

Worthy

Words and Music by
SARAH MENTZER,
TIM PAUL and DAVID WISE
Arranged by Tim Paul

1 Broad Ballad (♩ = 60)

1 This symbol refers to the corresponding track numbers on the Accompaniment Stereo Track and Split Track.

Performance Time: 5:12

© Copyright 2011 Risen Music Publishing (ASCAP) (Adm. at Risen Music Publishing).
All Rights Reserved. Used by Permission.

10

He who claims the throne? Who is He whose blood has paid the price for me?

C2 Dsus D Em7 Em7/D Cmaj7

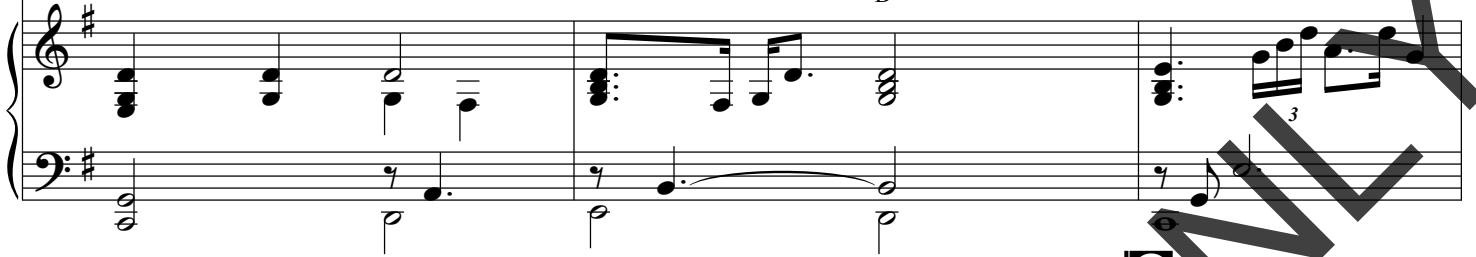

13

Look, the Li - on of the tribe of Ju - dah has won the vic - to - ry!

C2(#4) C2 G D2 Em7 C

16

Wor - thy is the Lamb! Wor - thy is the One! Glo - ry falls from

Dsus C2/E D2/F# G Em7 D

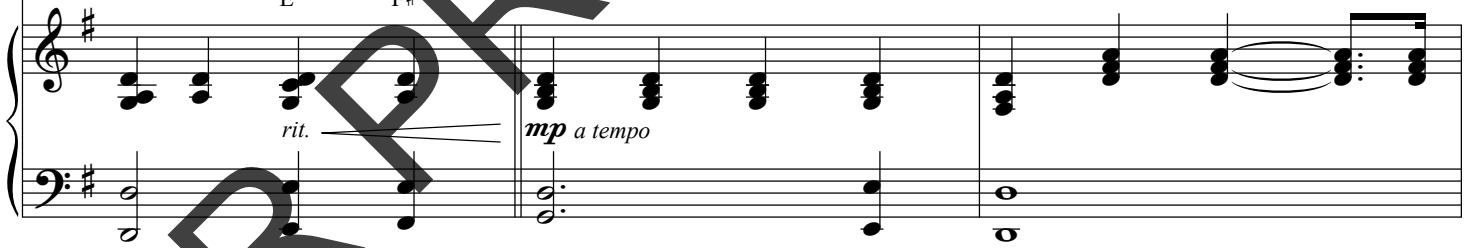

19

You, most ho - ly pre - cious Son! Re - deem - er is Your name, the Sac - ri - ficed en -

Am7 Dsus D D#dim7 Em

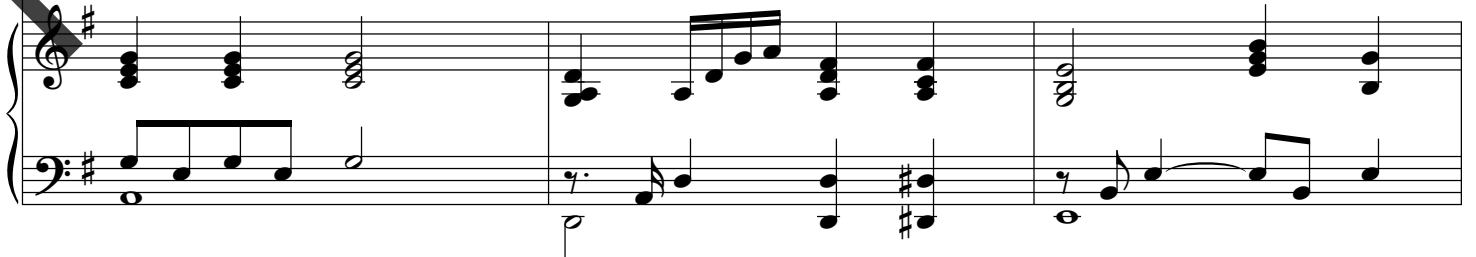

22

- throned. The Word of God who was, who is, and is to come!

D *F#* *G2* *B* *Am7* *Dsus* *D*

25

3

CHOIR and SOLO
mf

It is

mf *Em7* *C2(#4)* *Em7* *C2(#4)*

27

He with eyes of fire;— it is He with blind-ing robe. It is He who stands be-fore the great I

Em11 *F#dim* *E* *Em* *C2* *Em11* *C2(#4)* *G2* *B*

30

AM! It is He who takes the scroll; it is He who claims the throne. It is

Am9 Em11 F#dim E Em C2 Dsus D

33

4

He whose blood has paid the price for me. Look, the Li - on of the tribe of Ju -

Em Em7 D Cmaj7 C2(#4) C2

36

5

- dah has won the vic - to - ry! Wor - thy is the

G D2 F# Em7 C Dsus D

39

— Lamb! Wor - thy is the — One! — Glo - ry falls from — You, — most ho - ly pre - cious

G2 Em7 D Am7

42

— Son! — Re - deem - er is Your — name — the Sac - ri - ficed en -

Dsus D D#dim7 Em7

44

6

- throned. The Word of God who — was, who is, and is to — come! —

D G2 B Am7 Dsus D

47

mf

Bless-ing, and hon-or, and wis-dom, and pow-er, and glo-ry, to You, Lord, for-

C2

$\frac{G}{B}$

F

$\frac{G}{F}$

F

$\frac{G}{F}$

mf

50

SOLOIST ad lib.

ev - er! Bless-ing, and hon - or, and wis - dom, and pow - er, and

Am7

$\frac{G2}{B}$

C2

$\frac{G}{B}$

53

7

glo - ry to You, Lord, for - ev - er!

F

$\frac{G}{F}$

F

$\frac{G}{F}$

Am7

$\frac{G2}{B}$

building

55

f

8

Bless-ing, and hon-or, and wis-dom, and pow-er, and glo-ry, to You, Lord, for-

C2(#4) C2 C2(#4)C2 G²/_B F G/F F G/F

f

58

SOLOIST *ad lib.*

ff

ev - er! _____ Wor - thy is the _____

Am Am7/G Em7 E^{sus} A N.C.

60

— Lamb! — Wor - thy is the — One! — Glo - ry falls from — You, — most ho - ly pre - cious

A^b2 Fm7 E^b B^bm7

ff

63

— Son! — Re-deem - er is Your — name, — the Sac - ri-ficed en -

E^bsus E^b Edim7 Fm7

65

- throned. The Word of God who — was, who is and is to — come! — Re-deem-er is Your

E^b G E^b A^b2 C B^bm7 E^bsus E^b Edim7

68

name, the Sac - ri-ficed en - throned. The Word of God who — was, who is, and is to

Fm7 E^b2 G E^b A^b2 C B^bm7

9

71

Wor - thy is the Lamb! _____ Wor - thy is the

— come! —

Wor - thy is the Lamb! _____ Wor - thy is the Lamb! _____ Wor - thy is the
 Wor - thy is the Lamb! Wor - thy is the Lamb! _____ Wor - thy is the

Wor - thy is the Lamb! _____ Wor - thy is the

E^bsus

E^b

A^b

D^b
A^b

74

Lamb! _____ *molto rit.*

Lamb! _____ *molto rit.*

Lamb! _____ Wor - thy is the Lamb! _____ *molto rit.*
 Lamb! _____ Wor - thy is the Lamb! _____ *molto rit.* Wor - thy is the Lamb!

Lamb!

A^b

D^b
A^b

A^b
E^b

D^b
F

E^b
G

A^b

molto rit.

(Drum fill)