NEW WORSHIP
COMMUNITY

WHAT A WORTHY NAME

ARRANGED AND ORCHESTRATED BY **CLIFF DUREN**

Words and Music by
BEDE BENJAMIN-KORPORAAL, CHIDIMA UBAH, MITCH WONG and BRETT YOUNKER

CCT MUSIC | SEMSEN MUSIC

Piano / Vocal

CCT14601A

Featuring

THE SPRING WORSHIP CHOIR

Nestled in the quiet rural community of Spring, Texas—just twenty miles north of Houston—Spring Baptist Church was established in April 1913. As the city of Houston expanded throughout the 20th century, the church grew rapidly, welcoming thousands of new residents to the area. In 1998, Dr. Mark Estep became the senior pastor and soon led the launch of a second campus in nearby Klein, Texas. Today, Spring Baptist Church stands as a shining light of the Gospel in North Houston.

Spring Worship is a vibrant expression of the church's broader mission. Composed of children, students, adult choirs, orchestra, the Singing Hearts Outreach Choir, and contemporary worship bands, this diverse team is united in purpose. Spring Worship exists "To Glorify God and Bring Hope to the People."



DR. MARK ESTEP
Senior Pastor



MARTY RICHARDSON
Worship Pastor



THE SPRING WORSHIP CHOIR

Featuring

NASHVILLE FIRST BAPTIST SANCTUARY CHOIR & ORCHESTRA

Nashville First Baptist Church is a historic congregation living into a renewed vision — a church not just located in the city, but genuinely for it. Everything we do flows from one simple call: connecting Jesus to people, people to community, and community to mission. That means centering our life together on the gospel as our foundation, leading with grace instead of pretense or performance, and welcoming people to belong. We take discipleship seriously — following Jesus shapes every part of life, imperfectly but genuinely — and we believe the church exists not for itself, but for others, called outward in love toward our city and our world. At Nashville First Baptist Church, we invite every person into a rhythm of worship with the church family, Scripture and prayer in daily life, relationships through community, and service through meaningful contribution.



DR. THOMAS WEST
Senior Pastor



JOE FITZPATRICK
Worship & Music Pastor



NASHVILLE FIRST BAPTIST
SANCTUARY CHOIR & ORCHESTRA

PREVIEW ONLY

Featuring

THE OKLAHOMA WORSHIP CHOIR

Oklahoma Worship Choir is made up of different church choirs from around the state of Oklahoma joining together to praise the name of Jesus! We exist to glorify Christ and to encourage local church choirs. The partnering churches for our 5th anniversary year are First Moore Baptist Church, Brookwood Baptist Church in Oklahoma City, First Baptist Church of Elk City, First Baptist Church of Lexington, First Baptist Church of Norman, First West Lawton Baptist Church, Southern Hills Baptist Church in Oklahoma City, Southern Hills Baptist Church in Tulsa and Emmanuel Enid Baptist Church in Enid.



DANIEL EVANS *(OWC Director)*
First Moore Baptist Church
Moore, OK



AARON ROBERTSON
First Baptist Church of Elk City
Elk City, OK



ANGELA LIND
First Baptist Church Lexington
Lexington, OK



CALEB COX
Brookwood Baptist Church
Oklahoma City, OK



CHAD SMITH
First Baptist Church Norman
Norman, OK



JEREMY WELBORN
First West Lawton Baptist Church
Lawton, OK



JESSE GRAVER
Southern Hills Baptist Church
Tulsa, OK



NICOLE SALLEE
Emmanuel Enid Baptist Church
Enid, OK



DR. RANDY LIND
Southern Hills Baptist Church
Oklahoma City, OK

Featuring

FBC WAXAHACHIE WORSHIP CHOIR

For more than 165 years, First Baptist Church of Waxahachie has been a beacon of hope in Texas and around the world. With a rich heritage of ministry and a steadfast commitment to sharing the gospel of Jesus Christ, the church has served faithfully in the heartland of Texas while extending its reach through mission efforts to communities and nations across the globe. Throughout the year, the Worship Choir shares the gospel through inspiring productions and uplifting services, including Christmas and Easter presentations, Patriotic Celebrations, Mission Trips, and Special Concerts. Whether singing on the church campus, traveling on mission, performing on a great stage, or ministering through a screen, the purpose remains unchanged: to proclaim Christ, encourage the church, and make a joyful noise to the Lord.



CHETT HAYNES
Worship Pastor



FBC WAXAHACHIE WORSHIP CHOIR

FOR PREVIEW ONLY

Featuring

THE PRBC WORSHIP CHOIR

Pilgrim Rest Baptist Church, located in Baker, Florida, has faithfully proclaimed the Gospel since its founding in 1888. With a rich legacy of ministry in Okaloosa County, Pilgrim Rest has become a place where people encounter Christ, grow in their faith, and find a caring church family. For more than 137 years, PRBC has remained committed to the Great Commission by supporting missionaries around the world and actively participating in mission efforts both locally and globally.

Recognized as one of the oldest Southern Baptist churches in Okaloosa County, Pilgrim Rest has been blessed by the faithful leadership of 29 senior pastors throughout its history. In 2025, Justin Douglas was called to serve as Senior Pastor, and in 2023, Loren Minnick joined the staff as Worship Pastor, bringing a passion for Christ-centered worship and musical excellence.



REV. JUSTIN DOUGLAS
Senior Pastor



LOREN MINNICK, JR.
Worship Pastor



THE PRBC WORSHIP CHOIR

Featuring

FIRST BAPTIST CHURCH JOELTON WORSHIP CHOIR

First Baptist Church Joelton is a multi-generational, regional church located on Interstate 24, 15 miles outside of Nashville, TN. Through our weekly Christ-Centered Worship Celebrations, our many opportunities for discipleship and a variety of age-graded ministries, FBCJ seeks to honor God and accomplish the tasks of the Great Commission in everything we do. With a rich history that began under an Arbor tree in 1915, First Baptist Church Joelton exists to impact Metro-Nashville and the surrounding communities by introducing people to Jesus, instructing them in His word, and involving them in His work.

Our Senior Pastor, Dr. Jeff Owens and his wife, Donna began their ministry at FBCJ in July 2025. Our Worship Pastor, Wes Haley and his wife, Juliann began their ministry at FBCJ in September 2017.

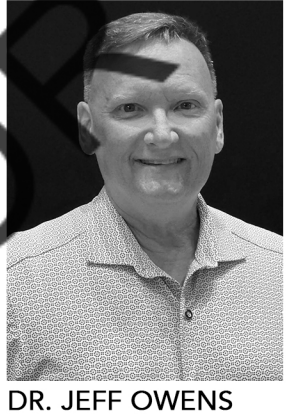

DR. JEFF OWENS
Senior Pastor



WES HALEY
Worship Pastor



FIRST BAPTIST CHURCH JOELTON
WORSHIP CHOIR

PREVIEW ONLY

RELATED SCRIPTURE *(may be read to introduce the song)*

"Worthy is the Lamb who was slain, to receive power and wealth and wisdom and might and honor and glory and blessing!"
(Revelation 5:12 ESV)

INSTRUMENTATION: Flute 1-2, Oboe, Clarinet 1-2, Trumpet 1-2, Trumpet 3, Horn 1-3, Trombone 1-2, Trombone 3, Tuba, Percussion 1-2, Timpani, Harp, Rhythm, Chord Chart, Lead Sheet, Text, Violin 1-2, Viola, Cello, String Bass

SUBSTITUTE PARTS: Soprano Sax (doubles Oboe), Clarinet 3 (doubles Viola), Bassoon (doubles Cello), Bass Clarinet (doubles String Bass), Alto Sax 1-2 (doubles Horn 1-2), Tenor Sax/Baritone T.C. (doubles Trombone 1-2), Baritone Sax (doubles Tuba), String Reduction

The rhythm part in this orchestration is designed to provide satisfying accompaniment throughout. However, keyboard players may find it helpful to reference certain passages in the choral score to supply the most supportive accompaniment.

Digital Anthem (Piano/Vocal)	CCT14601A
Digital Anthem (Vocals Only)	CCT14601B
Printed Anthem (Vocals Only)	CCT14601C
Demo (Listening Track)	CCT14602
Accompaniment Trax (Split)*	CCT14603
Accompaniment Trax (Stereo)*	CCT14604
Orchestration	CCT14605
Chord Ch/Lead Sheet/Text Files (5 uses each)	CCT14606
Stems**	CCT14607
Soprano Rehearsal Trax***	CCT14608
Alto Rehearsal Trax	CCT14609
Tenor Rehearsal Trax	CCT14610
Bass Rehearsal Trax	CCT14611
Accompaniment Video (Split/Stereo)	CCT14612A
ChoralCast Video (Split/Stereo)****	CCT14612B

** The Split and Stereo Accompaniment files include Rehearsal points containing numbered MP3 song segments as indicated on the music. These segments can be uploaded to iTunes, or a WMP in a playlist, and each section played back as desired for rehearsal use. Also included is a complete beginning-to-end file for performance use.*

*** STEMS (every individual instrument on this recording in .WAV format for a variety of uses)*

****SATB Rehearsal Trax (Soprano, Alto, Tenor and Bass parts highlighted in MP3 format)*

***** ChoralCast™ is a visual choral music system designed to help singers get out of their folders, off the page, and fully engaged in worship. It is a large format choral notation for rehearsal and worship.*

PREVIEW ONLY

CCT MUSIC | SEMSEN MUSIC

To order, visit Semsen Music at Semsenmusic.com.

What a Worthy Name

Words and Music by
BEDE BENJAMIN-KORPORAAL,
CHIDIMA UBAH, MITCH WONG,
and BRETT YOUNKER
Arranged and Orchestrated by Cliff Duren

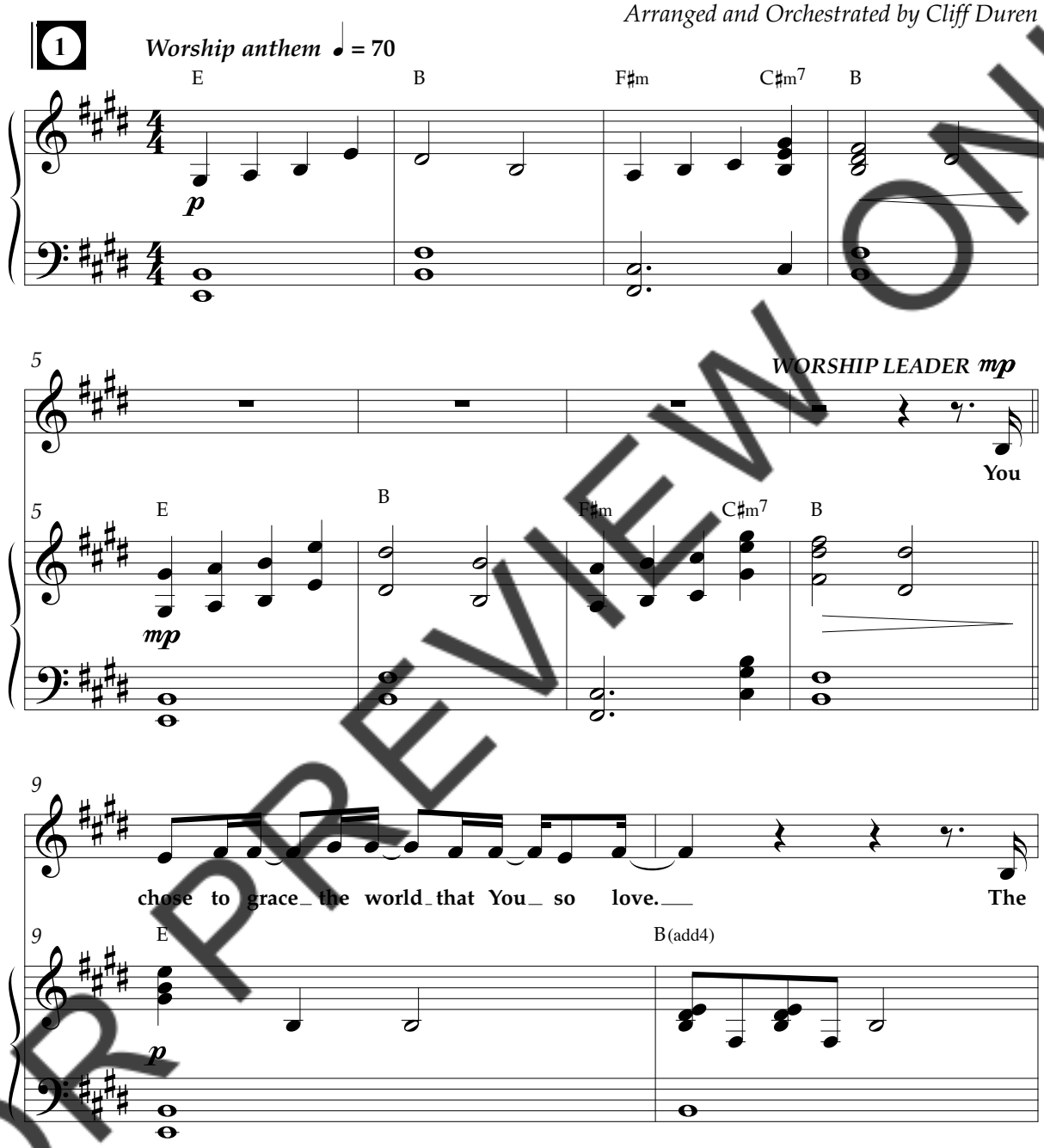

Wherever it is marked for "VOCALS" to sing; Choir, Praise Team, and Congregation should sing through those sections. The Worship Leader may sing throughout as an option.

© Copyright 2026 Bell Music Publishing (BMI)/Original Wong Publishing (BMI)
(both admin. at EssentialMusicPublishing.com)/Songs For TIM (BMI)/
People Of The Rising (ASCAP) /Capitol CMG Paragon (BMI)/
BedeBK Songs (BMI)/worshiptogether.com Songs (ASCAP)/sixsteps Music (ASCAP)/
sixsteps Songs (BMI) (all admin. at CapitolCMGPublishing.com).
All rights reserved. Used by permission. CCLI #7271266

Possession of a CCLI license does not grant permission to make copies of this music.
For clarification of the rights CCLI grants, please call 1-800-234-2446.

FOR PREVIEW ONLY

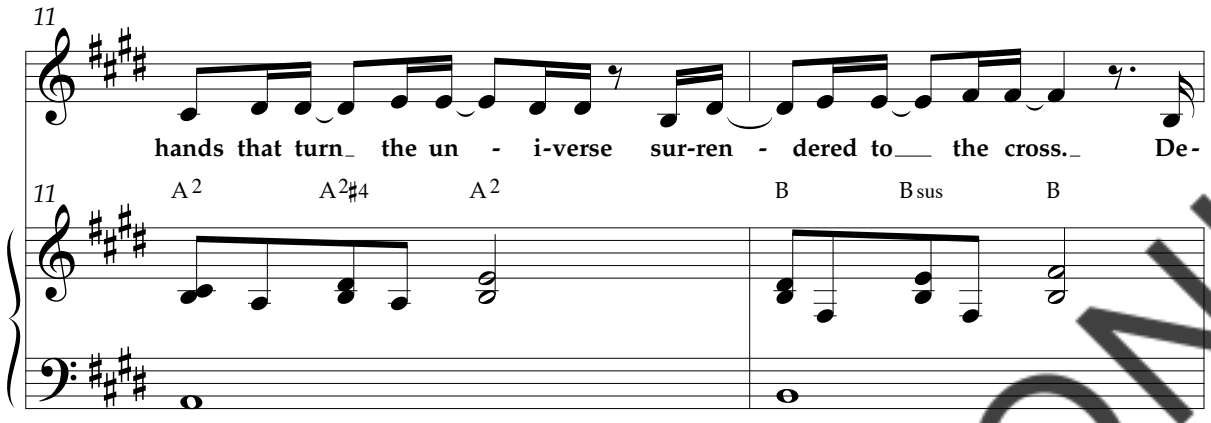

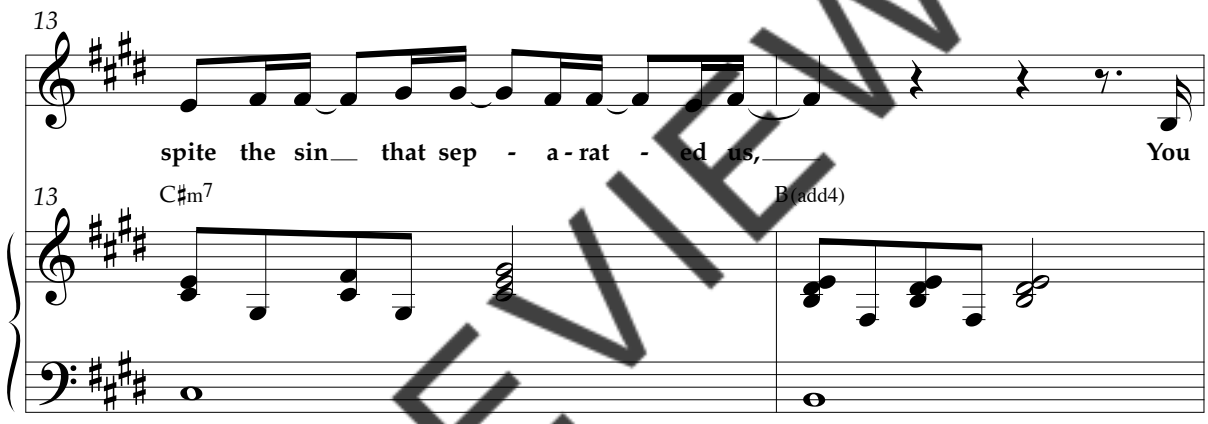

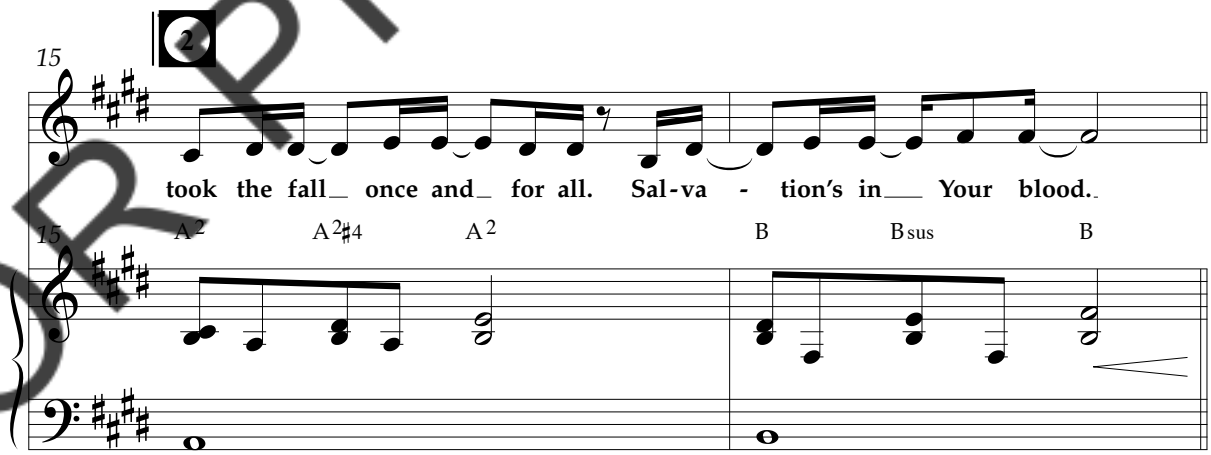

FOR PREVIEW ONLY

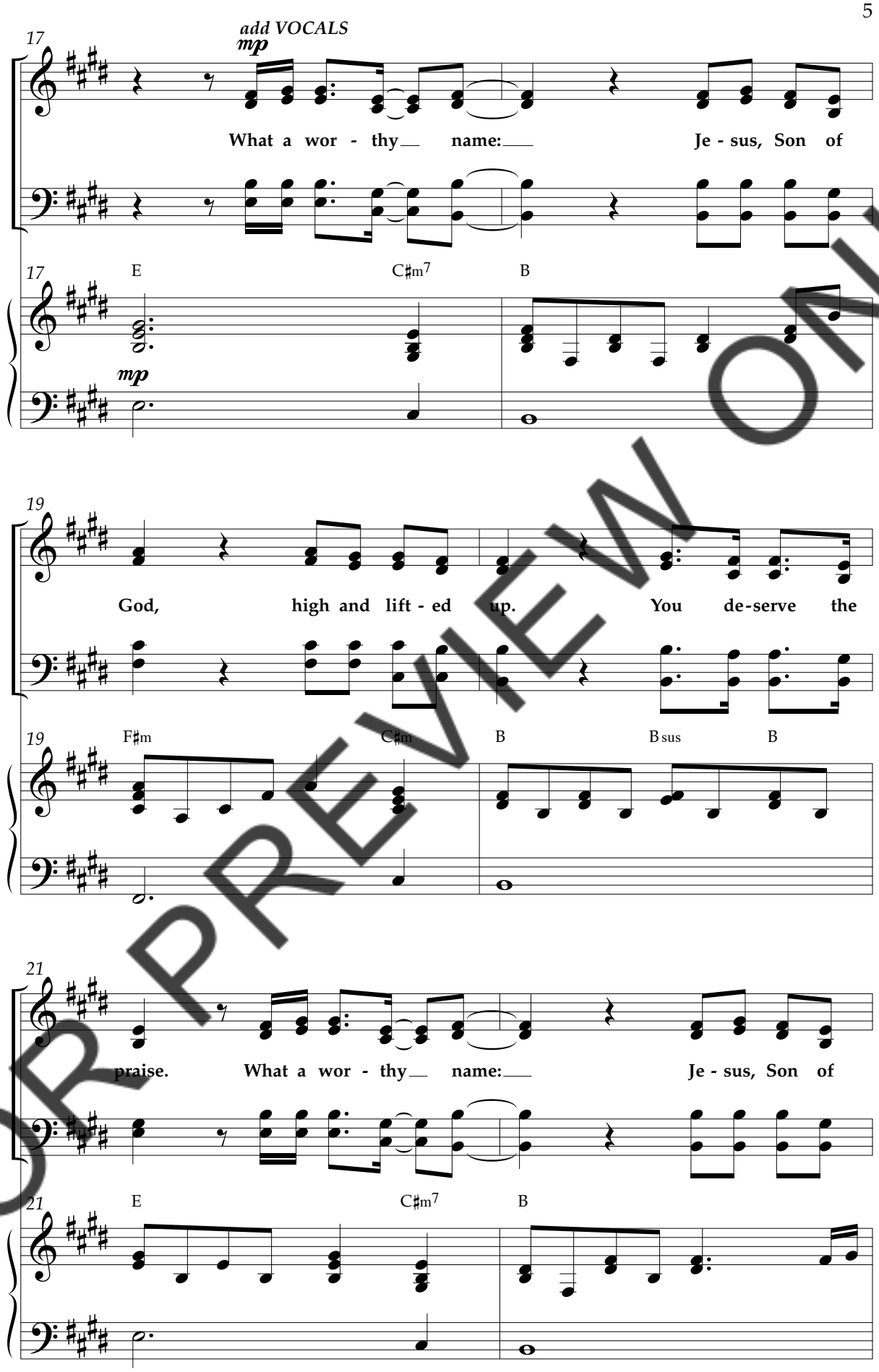

FOR PREVIEW ONLY

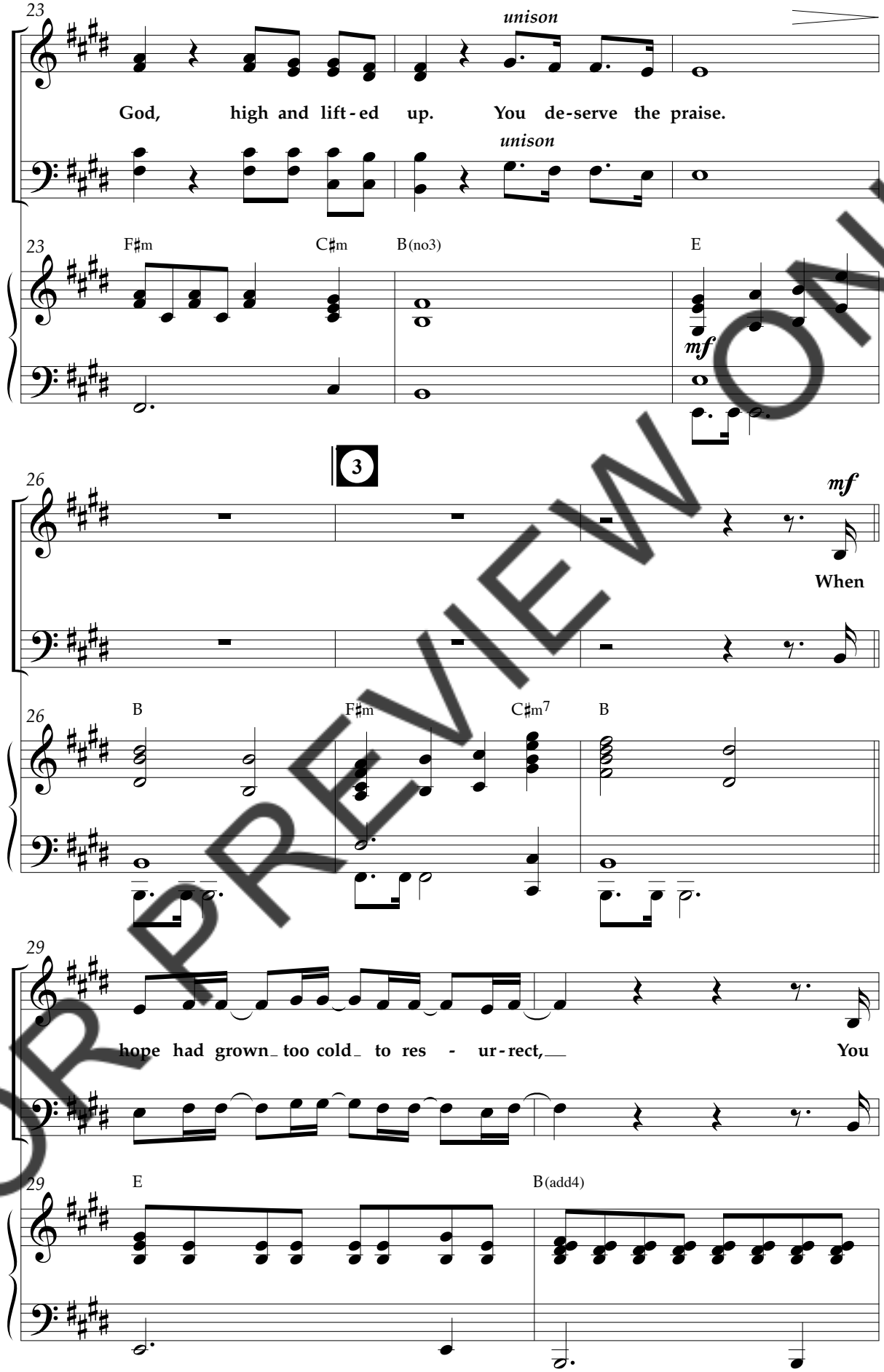

FOR PREVIEW ONLY

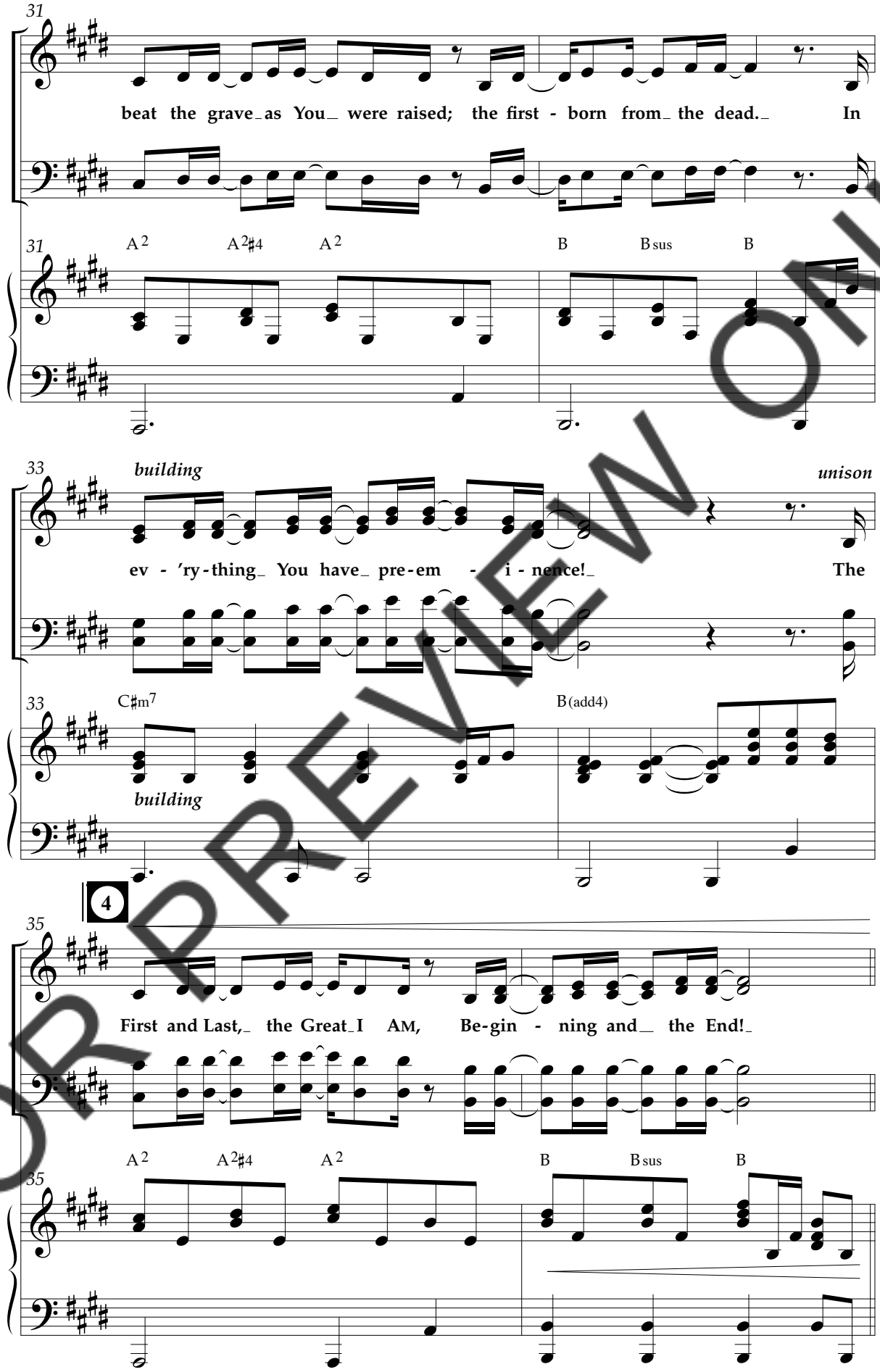

FOR PREVIEW ONLY

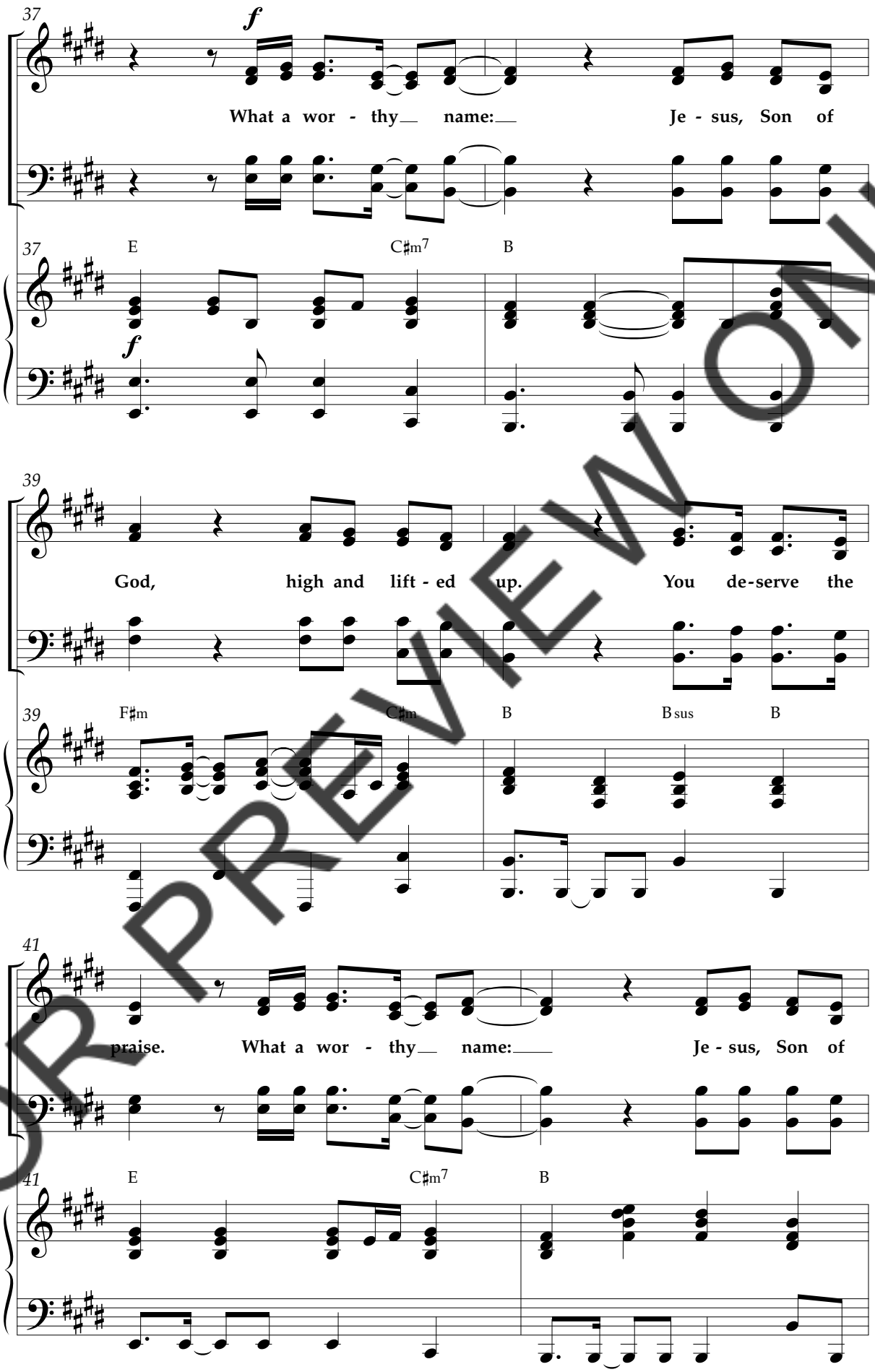

FOR PREVIEW ONLY

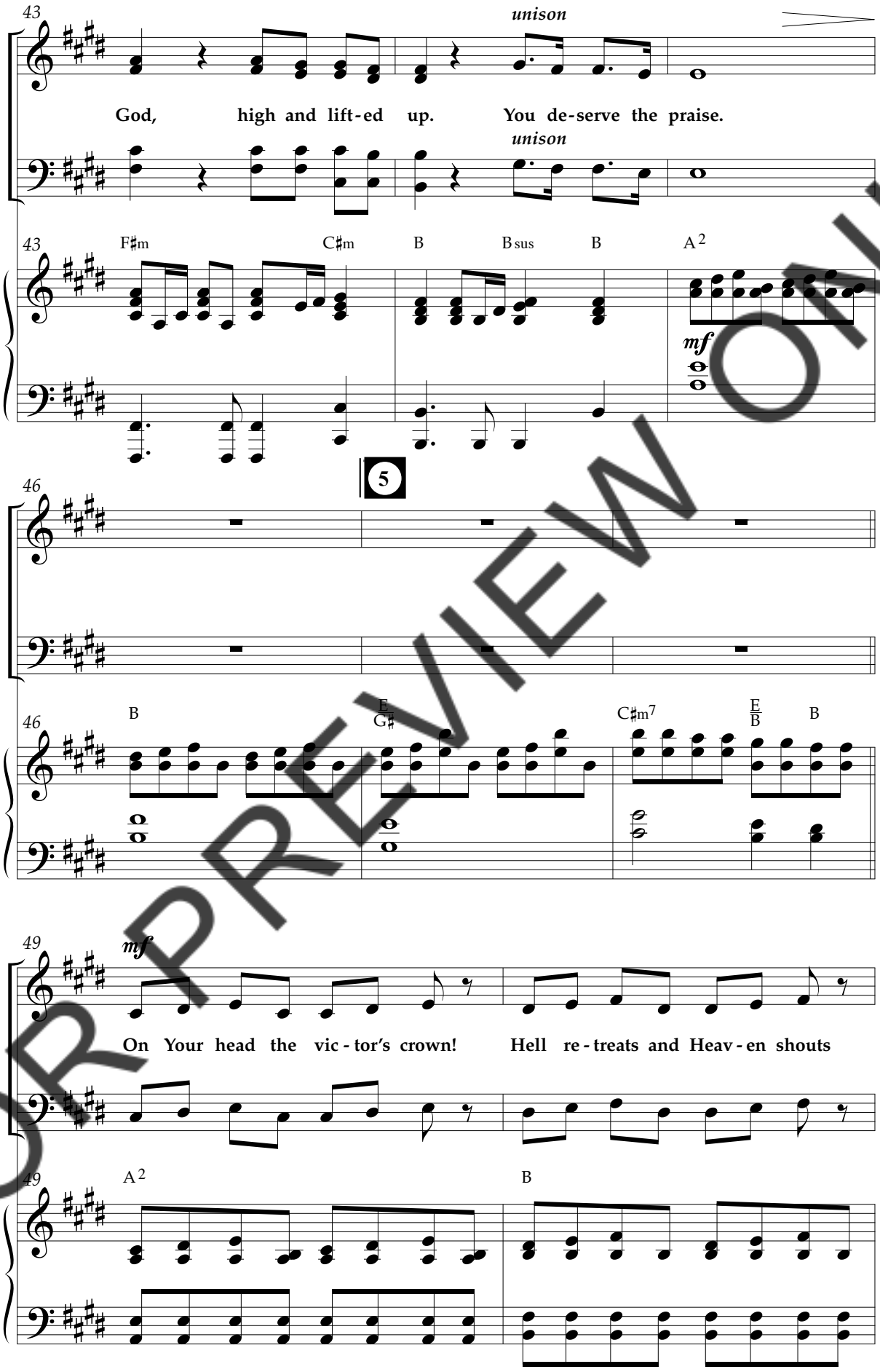

FOR PREVIEW ONLY

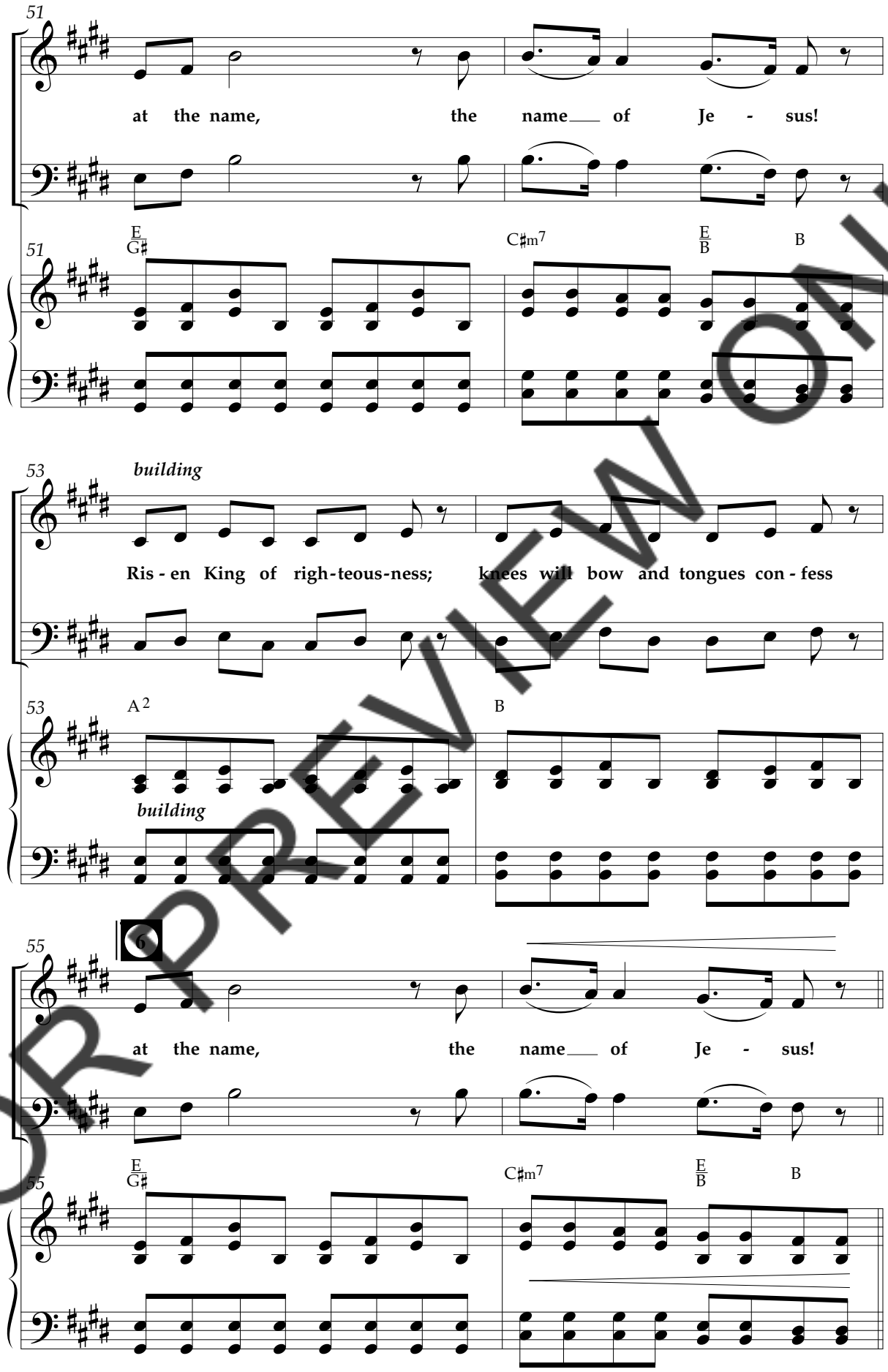

FOR PREVIEW ONLY

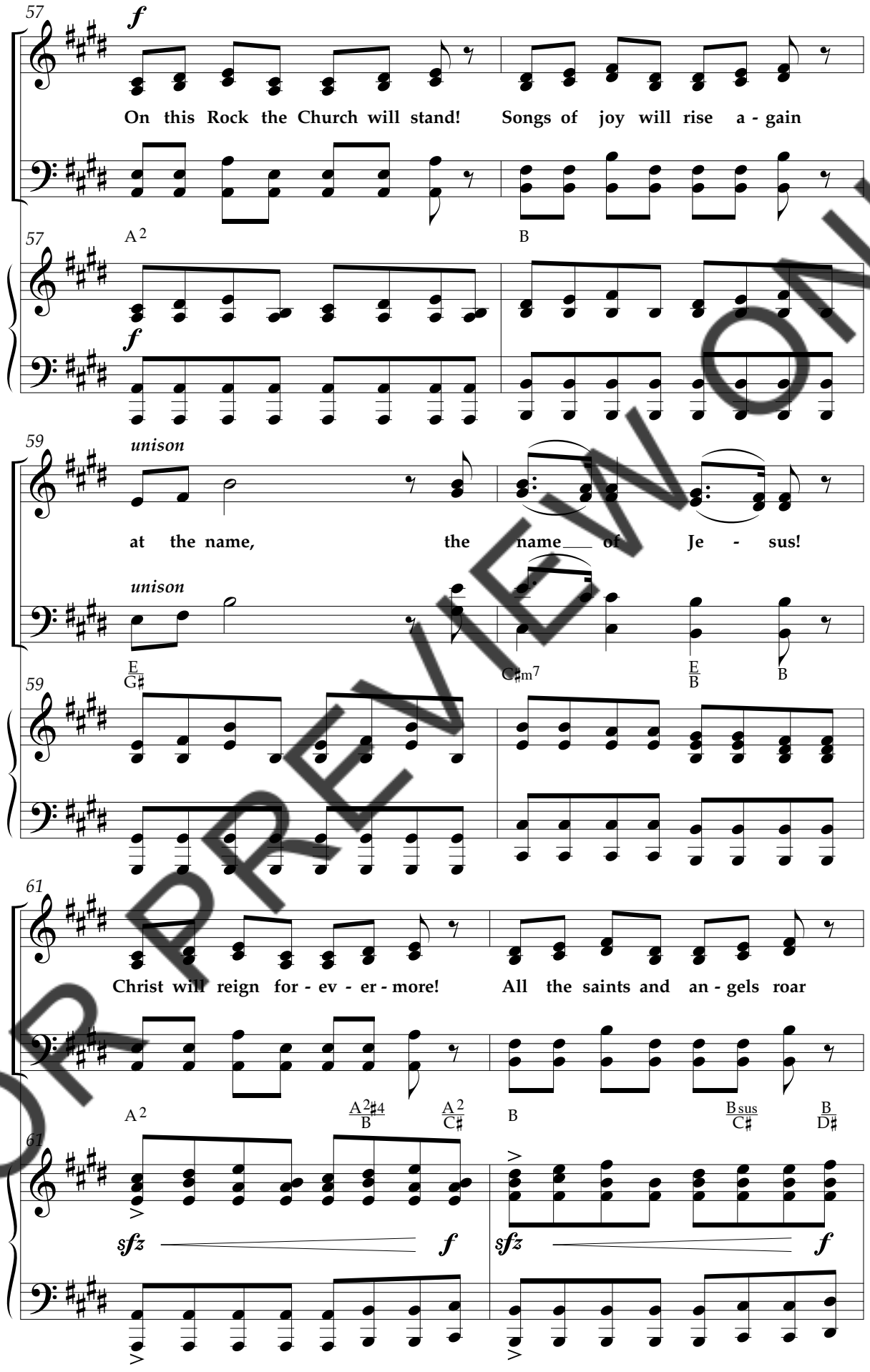

FOR PREVIEW ONLY

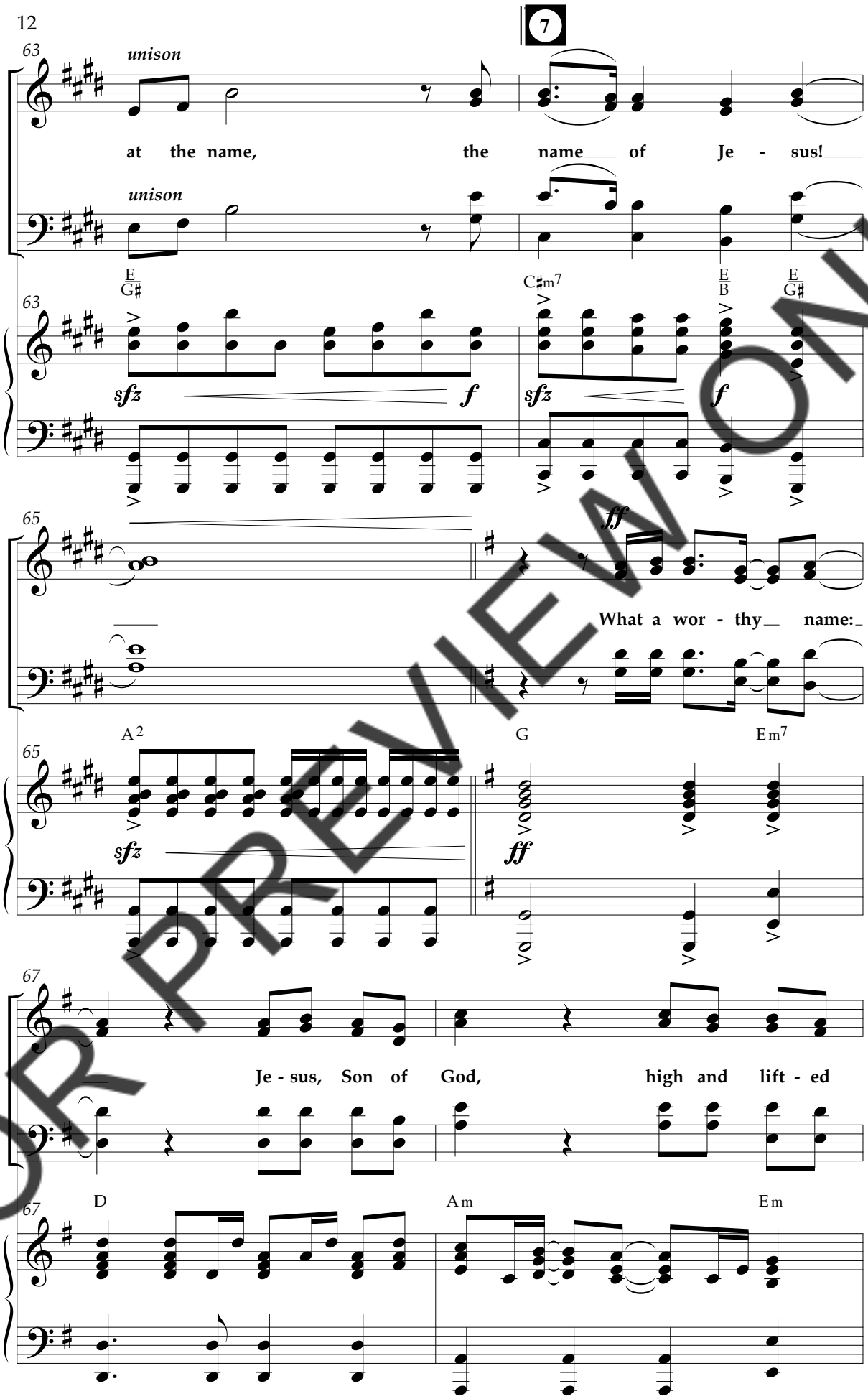

FOR PREVIEW ONLY

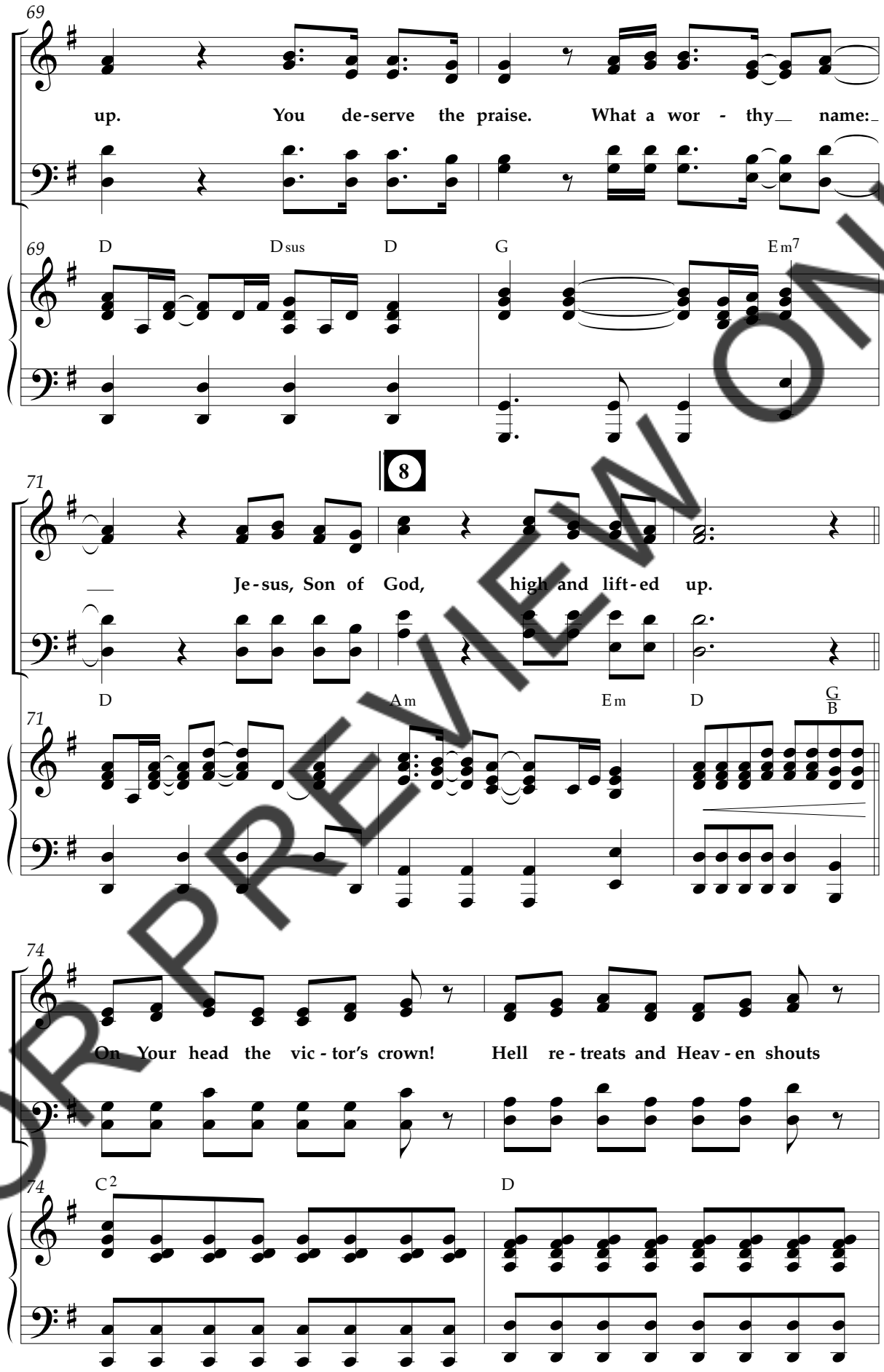

FOR PREVIEW ONLY

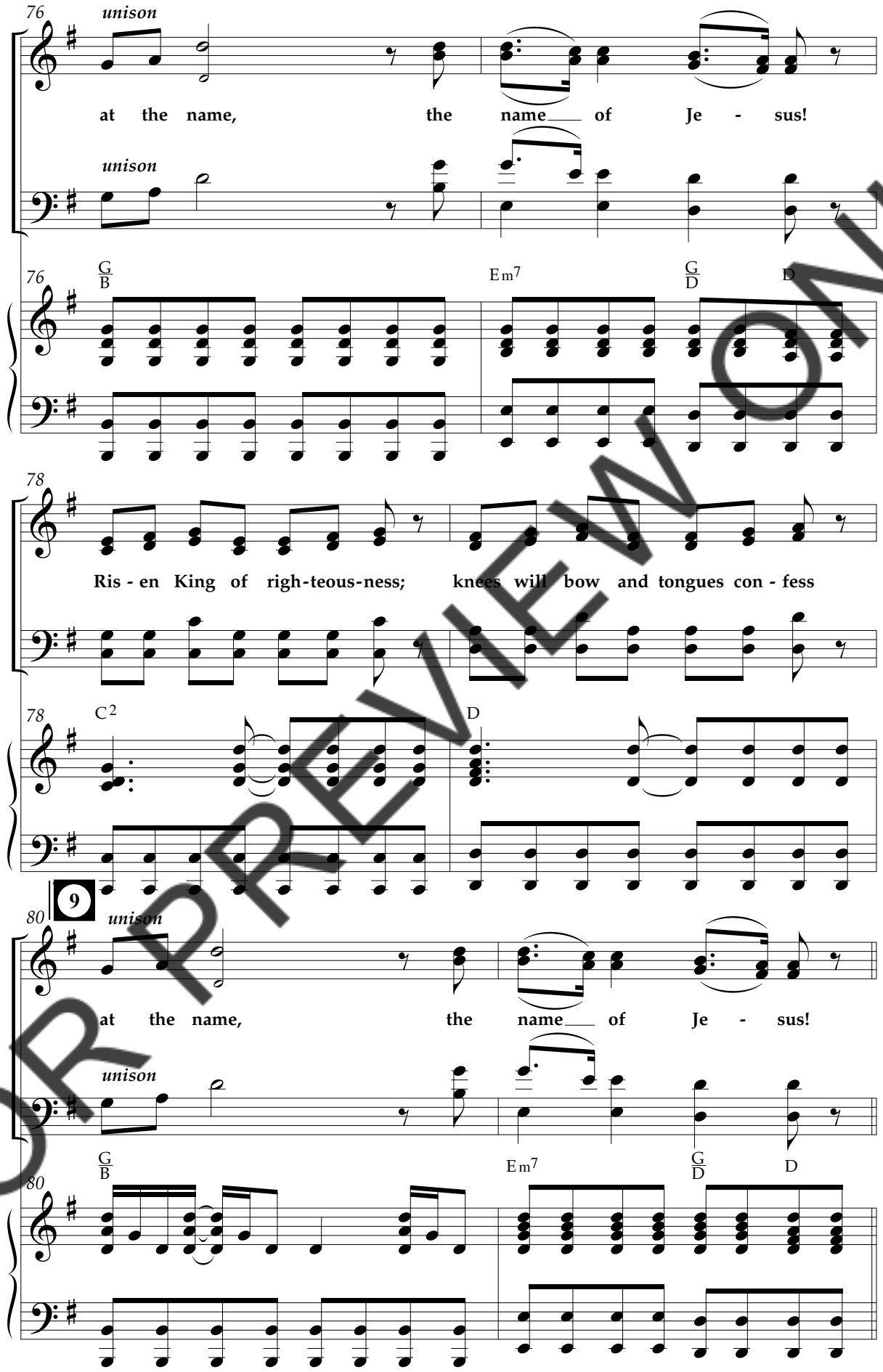

FOR PREVIEW ONLY

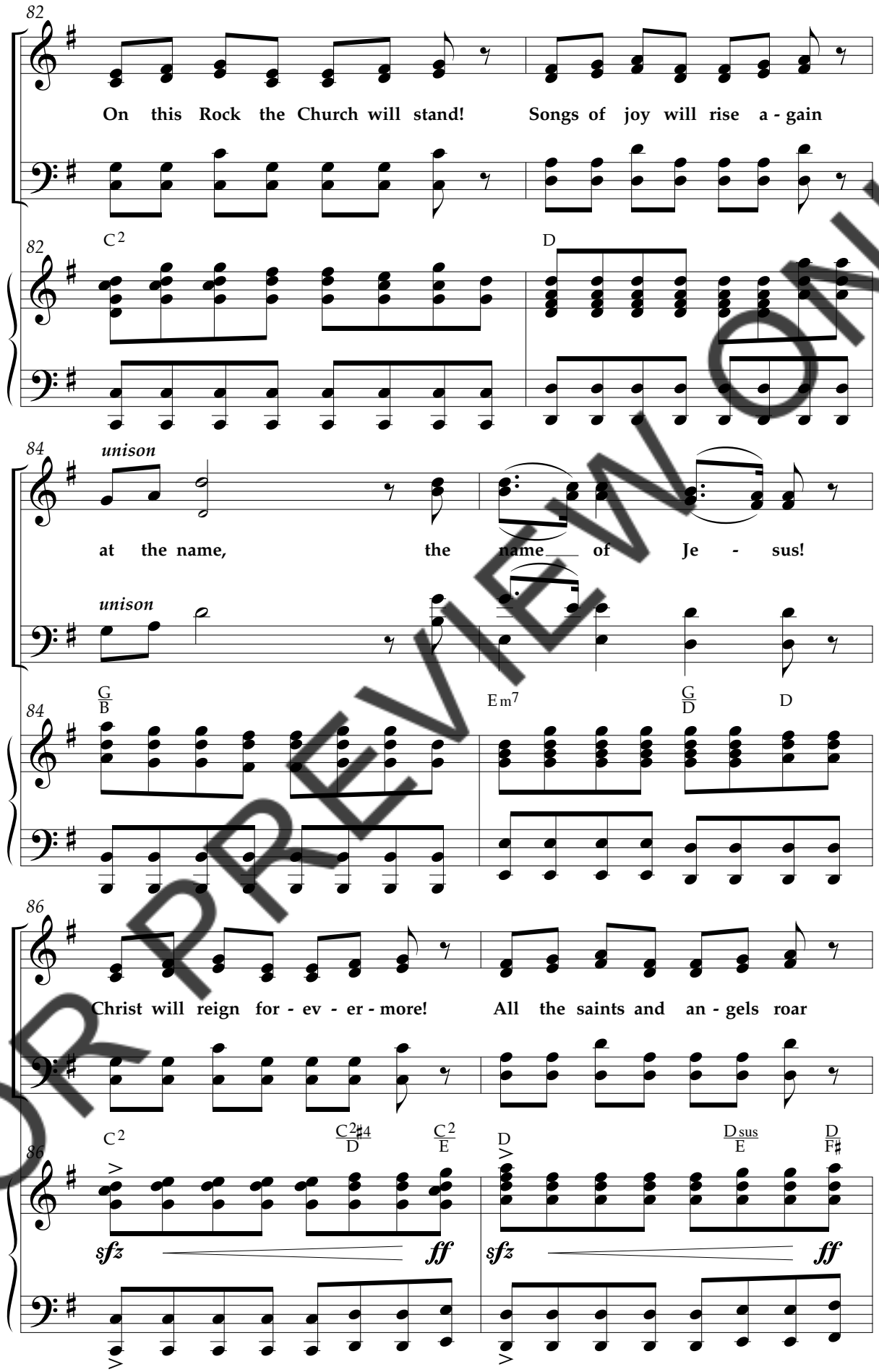

FOR PREVIEW ONLY

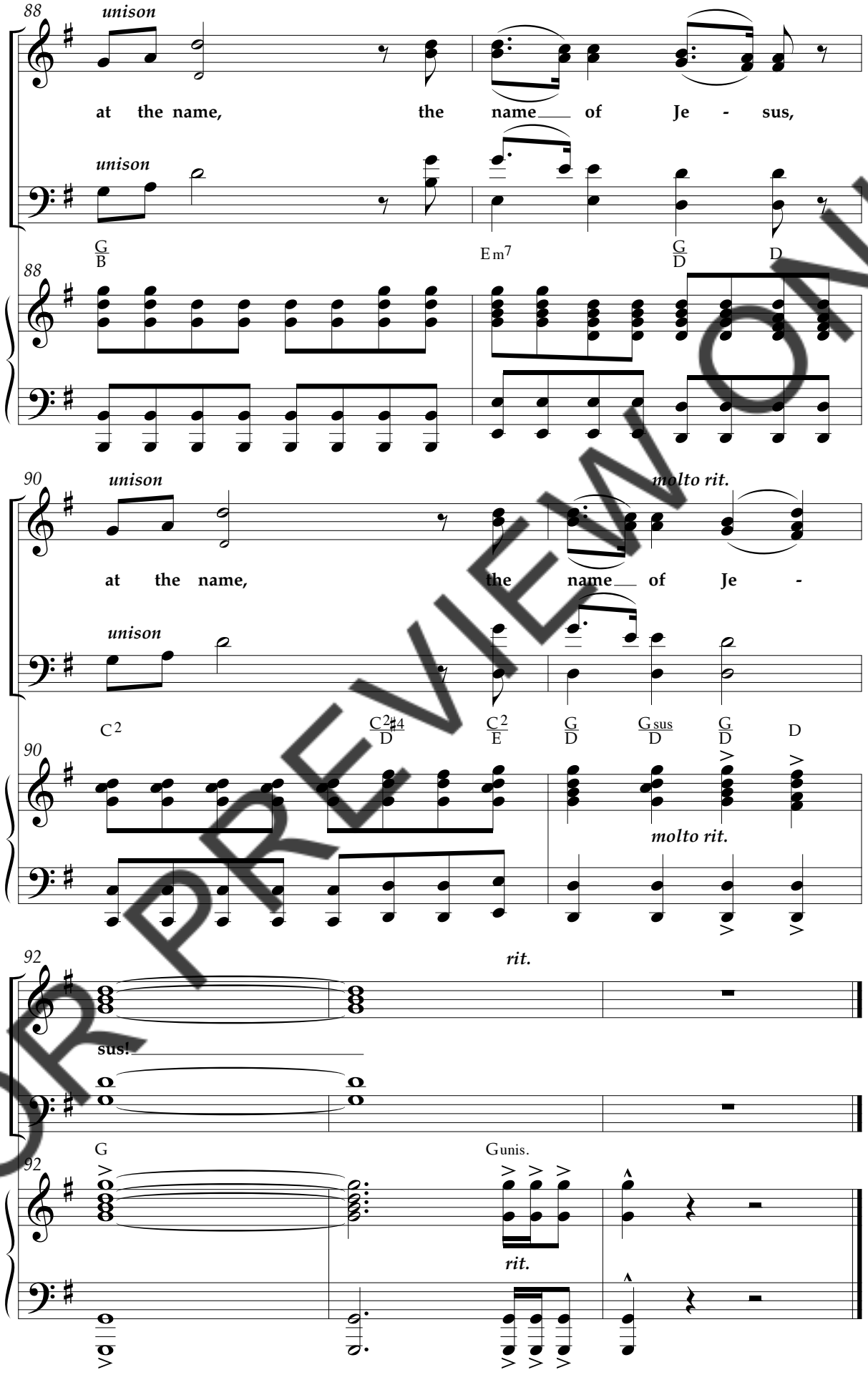

FOR PREVIEW ONLY