# WHAT A GOD

ARRANGED & ORCHESTRATED BY
**CLIFF DUREN**



**WORDS & MUSIC BY**
BRUNES CHARLES,
CHELSEA PLANK,
ROOSEVELT STEWART,
BOBBY WALKER, &
KENZIE WALKER

FOR PREVIEW ONLY

SEMSEN MUSIC
KWC
KNOXVILLE WORSHIP CHOIR

# What a God

For SAT Trio and Choir

Words and Music by
CHELSEA PLANK, KENZIE WALKER,
BOBBY WALKER, BRUNES CHARLES
and ROOSEVELT STEWART
*Arranged by Cliff Duren*

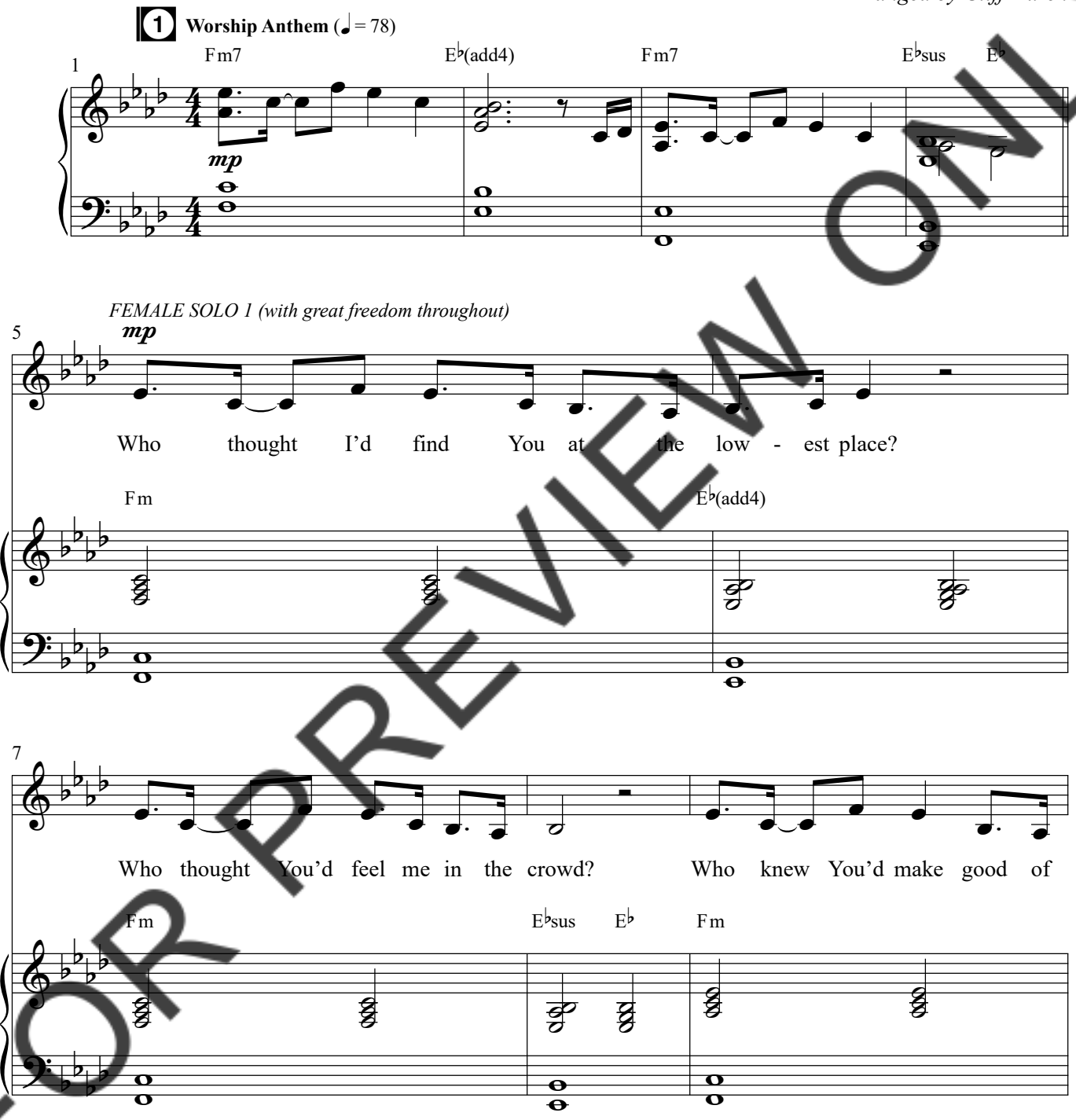


1 *This symbol refers to the corresponding track numbers on the Accompaniment Stereo Track and Split Track.*

*Performance Time: 5:34*

© Copyright 2024 Be Essential Songs (BMI) / SEU Songs (BMI) (Adm. at EssentialMusicPublishing.com) / One House Publishing (BMI) (Adm. at CapitolCMGPublishing.com). All rights reserved. Used by permission.

PRINTING, COPYING AND ANY DISTRIBUTION OF THIS MUSIC IS LIMITED TO THE TERMS OF YOUR PURCHASE AGREEMENT FROM **SEMSENMUSIC.COM** (EVEN IF YOU POSSESS A CCLI LICENSE). ANY UNAUTHORIZED USE IS **PROHIBITED.** If you have questions about CCLI, please call 1-800-234-2446.

SEMSEN MUSIC

FOR PREVIEW ONLY

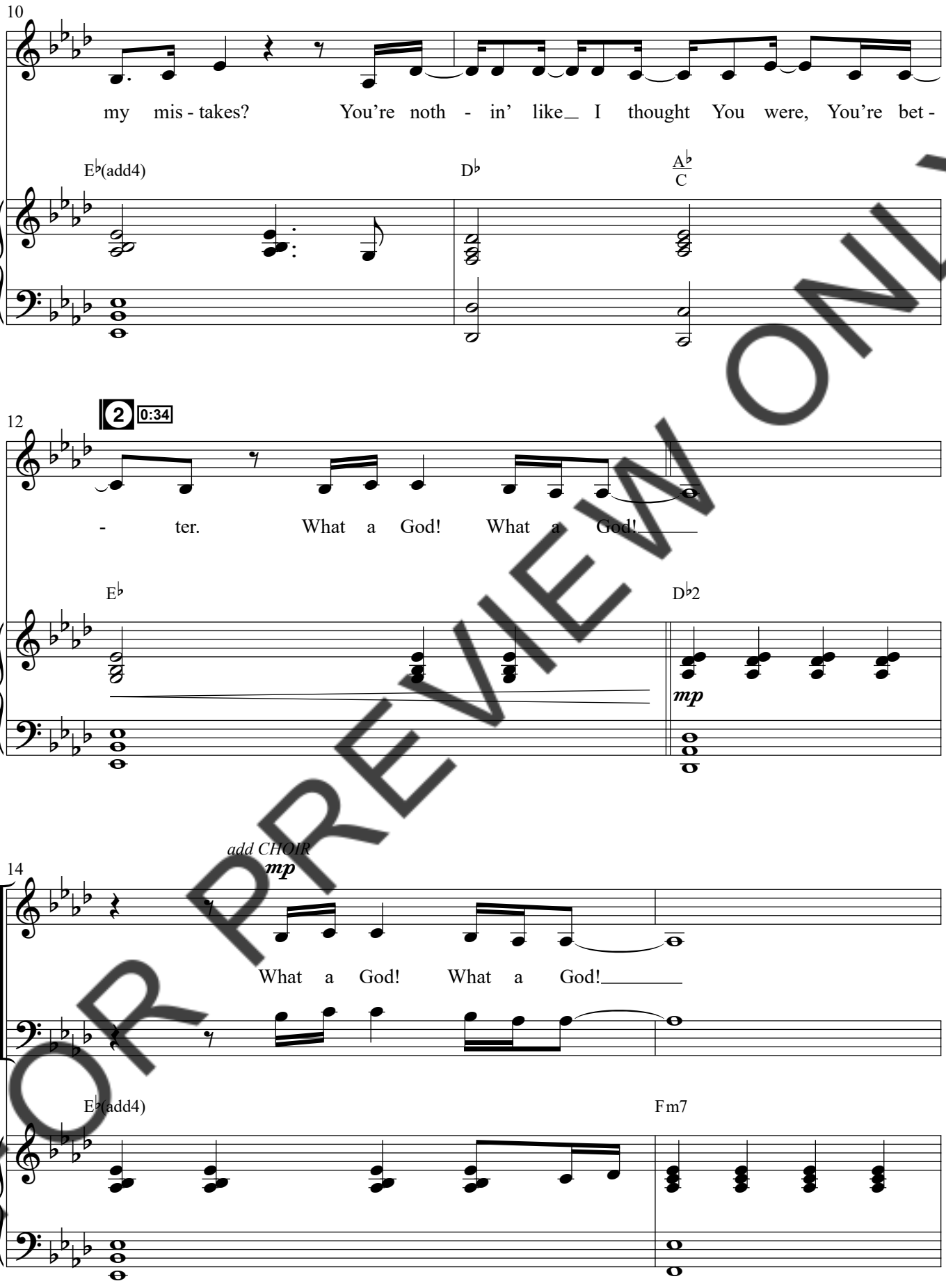


FOR PREVIEW ONLY

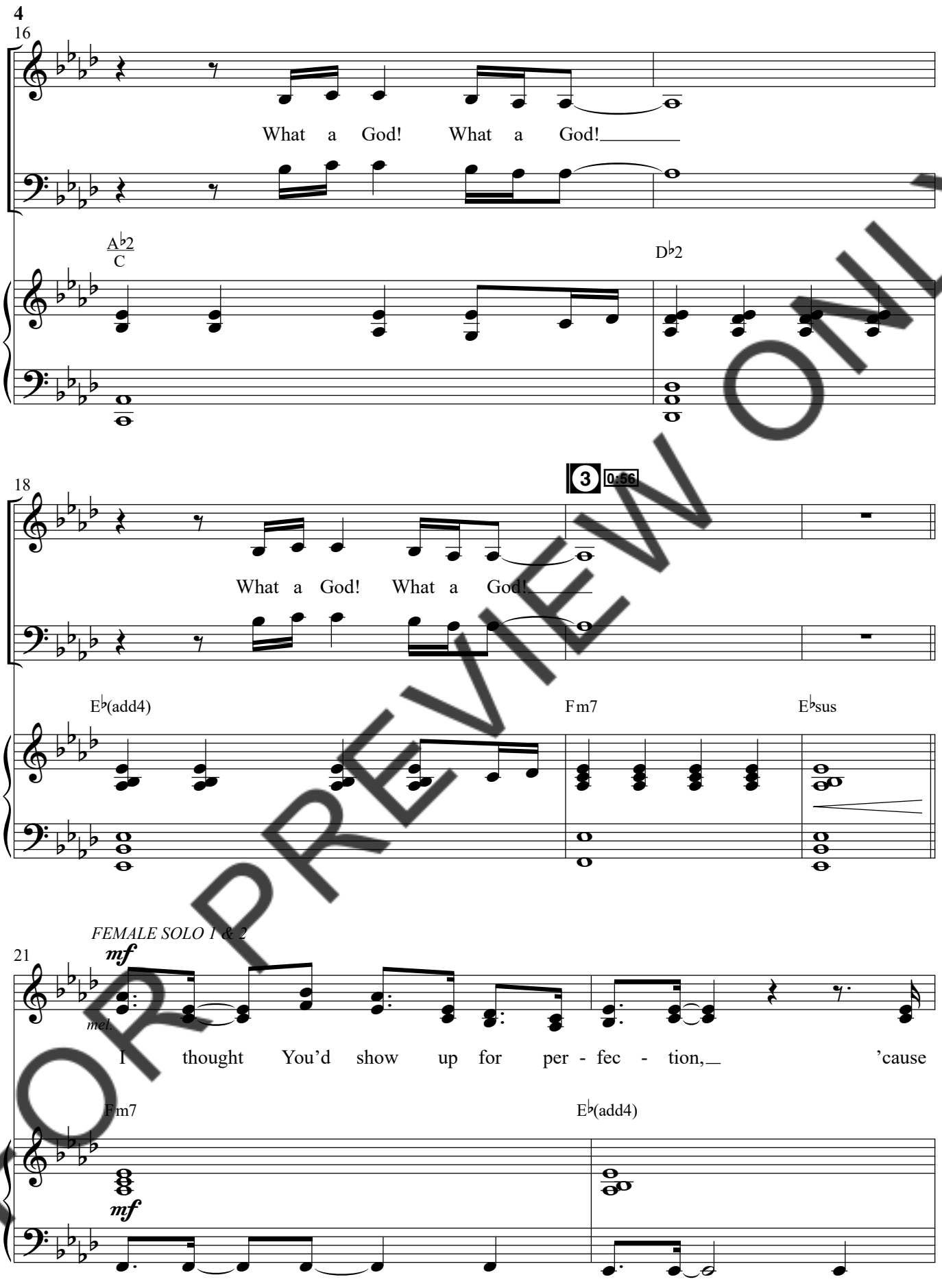


FOR PREVIEW ONLY

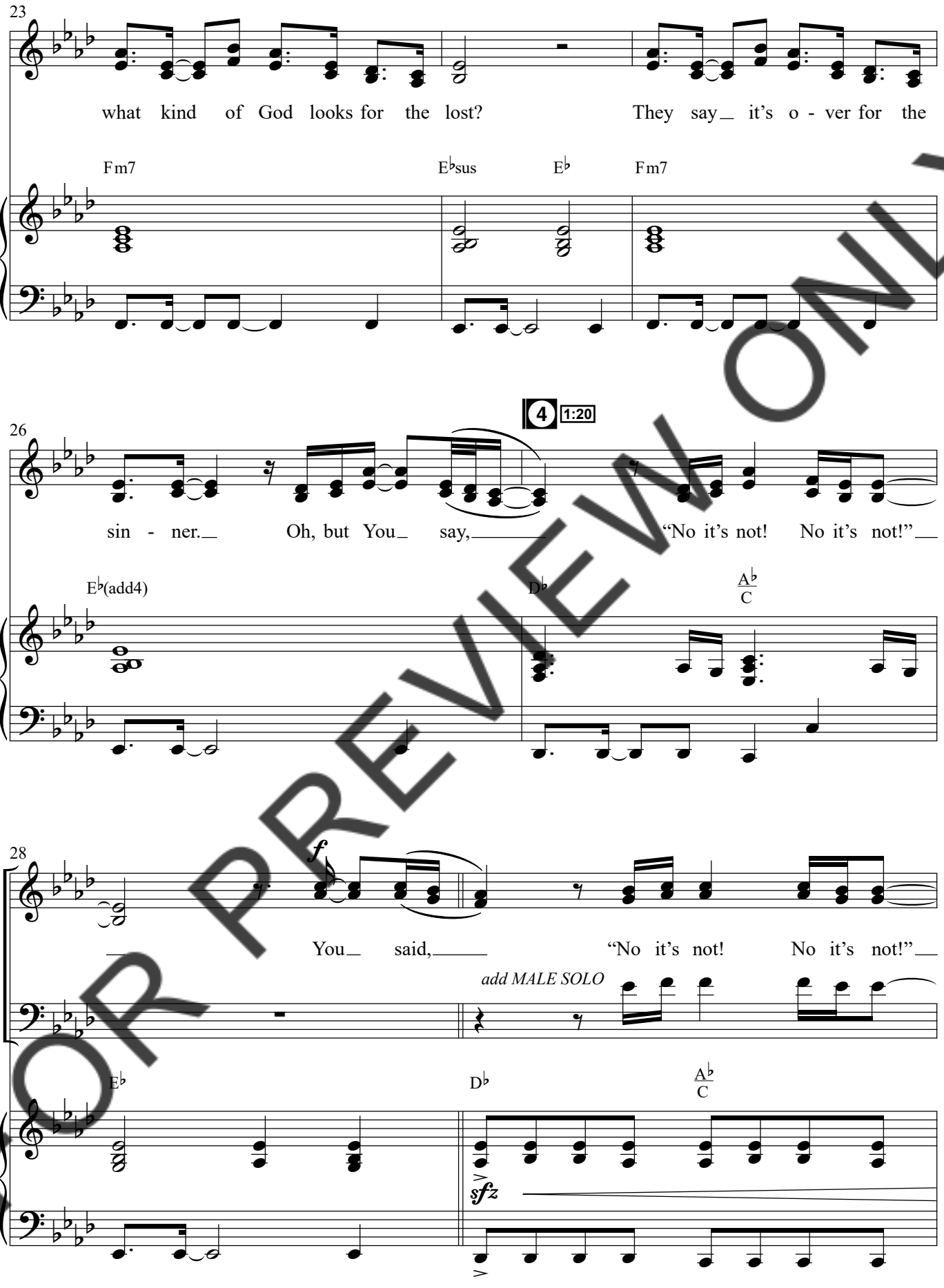


FOR PREVIEW ONLY

**6**

*add CHOIR (SOLOS cont. singing SAT with freedom)*

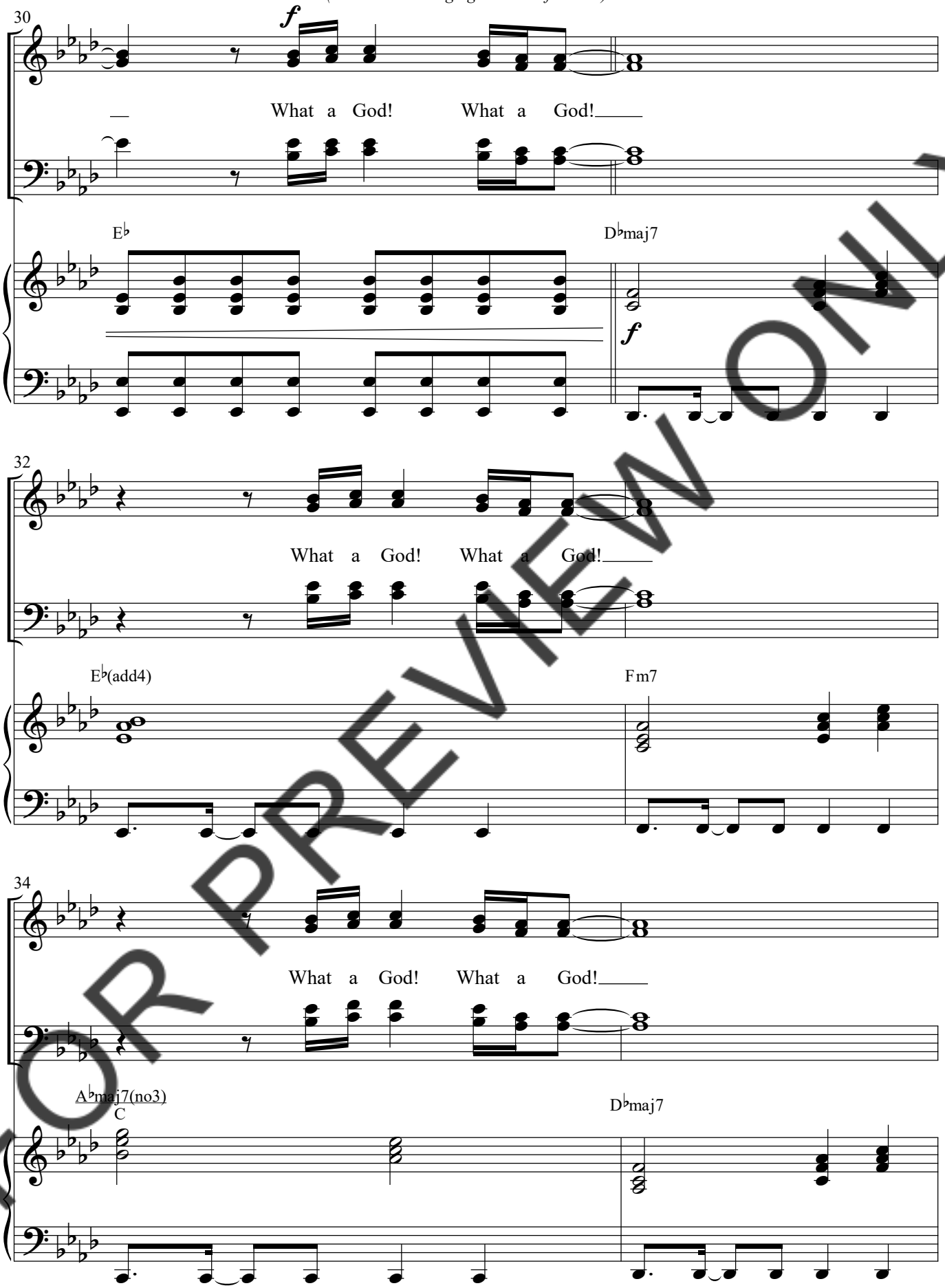


FOR PREVIEW ONLY

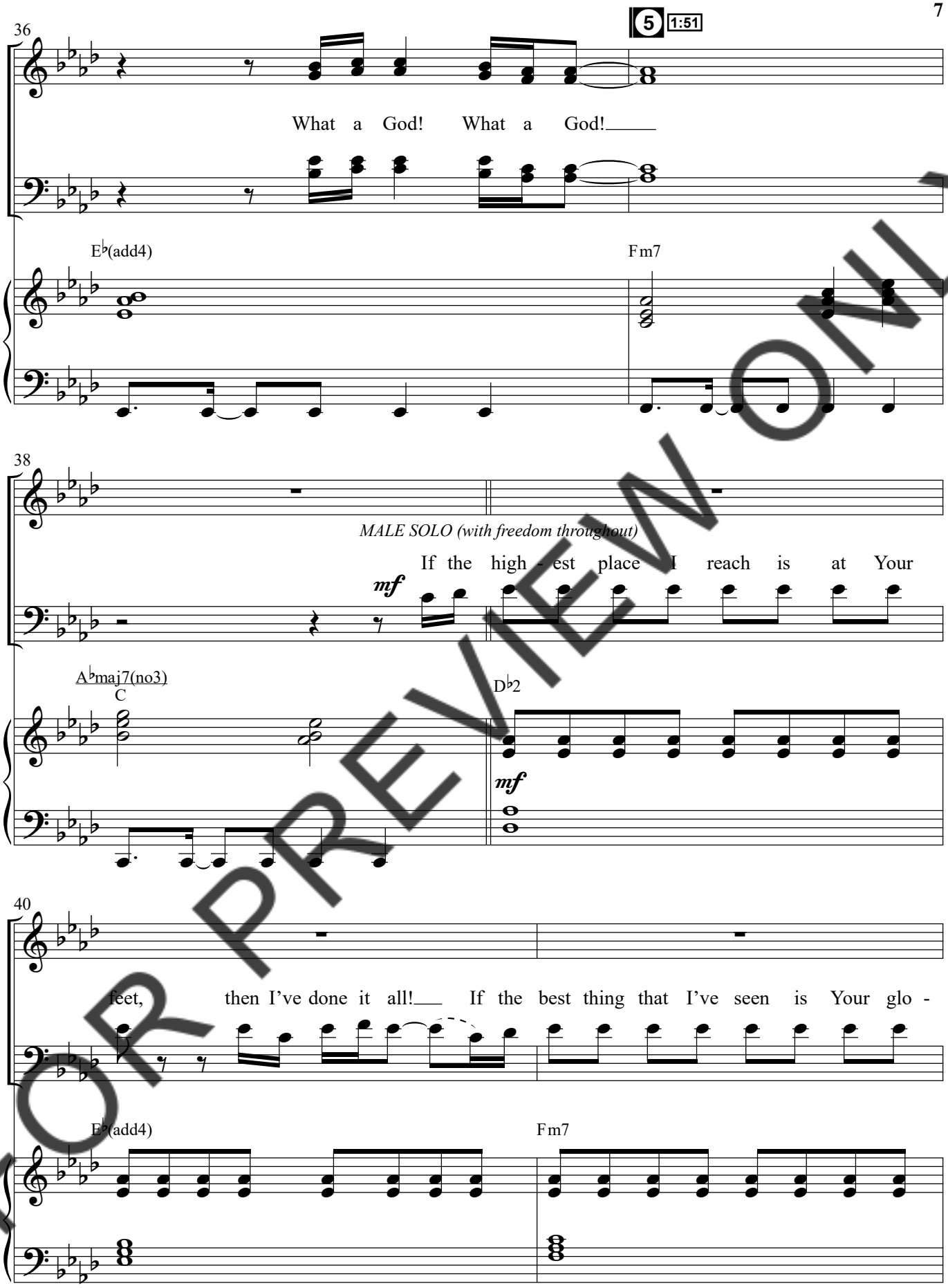


FOR PREVIEW ONLY

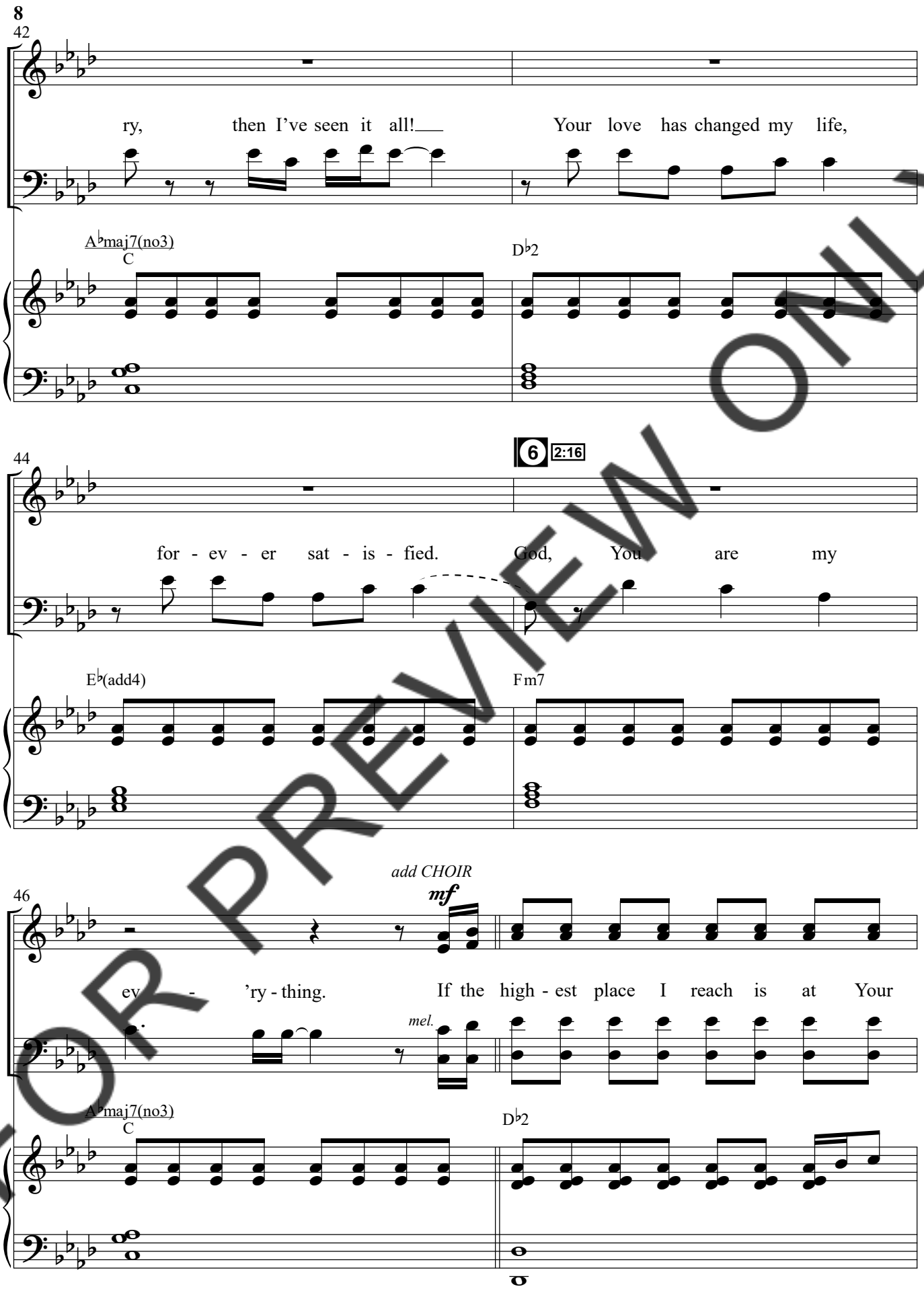


FOR PREVIEW ONLY

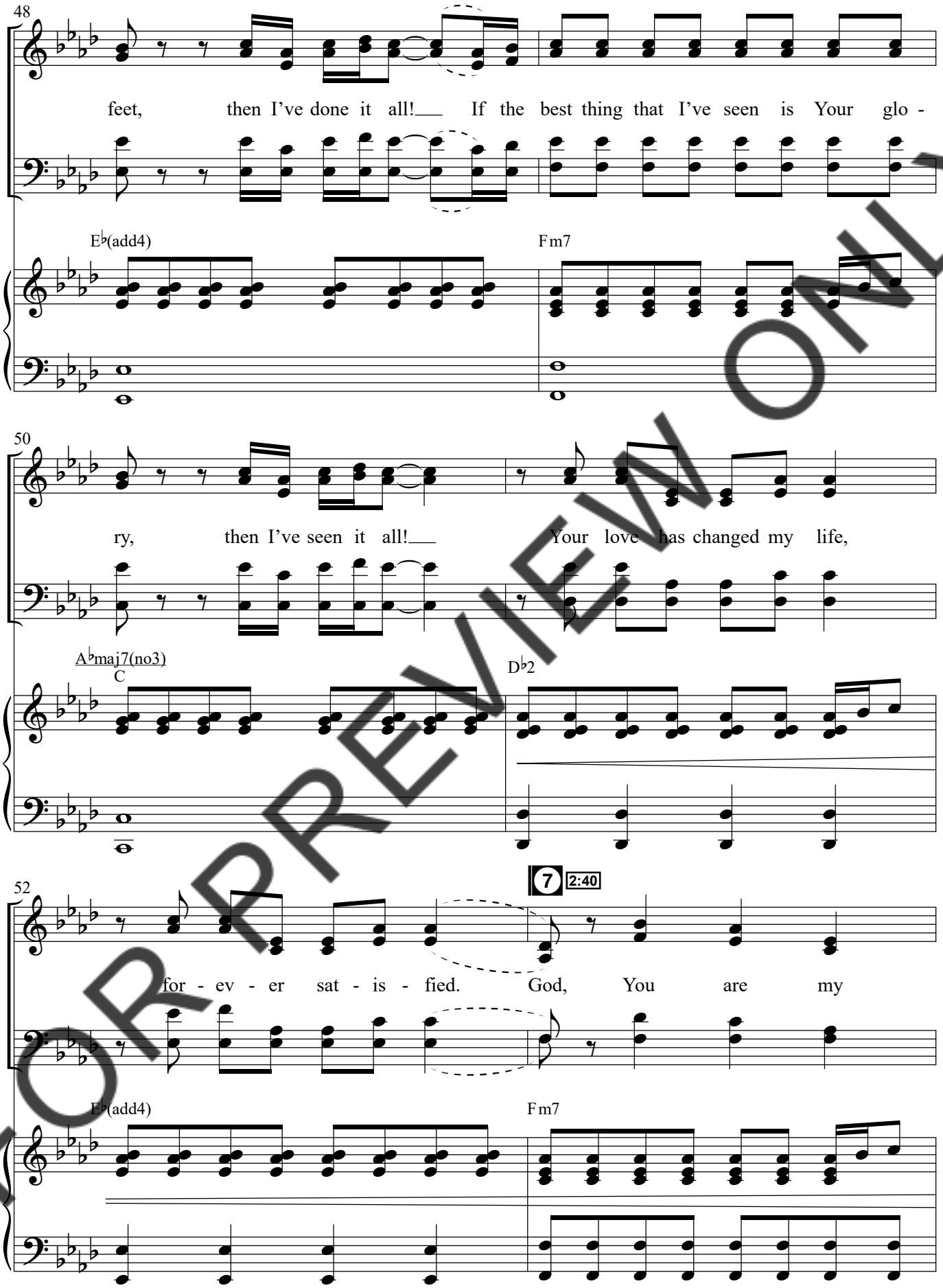


FOR PREVIEW ONLY

**10**

*CHOIR with all SOLOS (singing SAT with freedom)*

54

*f*

ev - 'ry - thing! If one word is the on - ly thing You

A♭maj7(no3) C *unis.* A♭ *unis.* D♭2

*f*

56

speak, then I've heard it all!___ If I feel Your heart and nev - er see Your

E♭(add4) Fm7

58

hand, I still have it all!___ No treas - ure of this life

A♭maj7(no3) D♭2

FOR PREVIEW ONLY

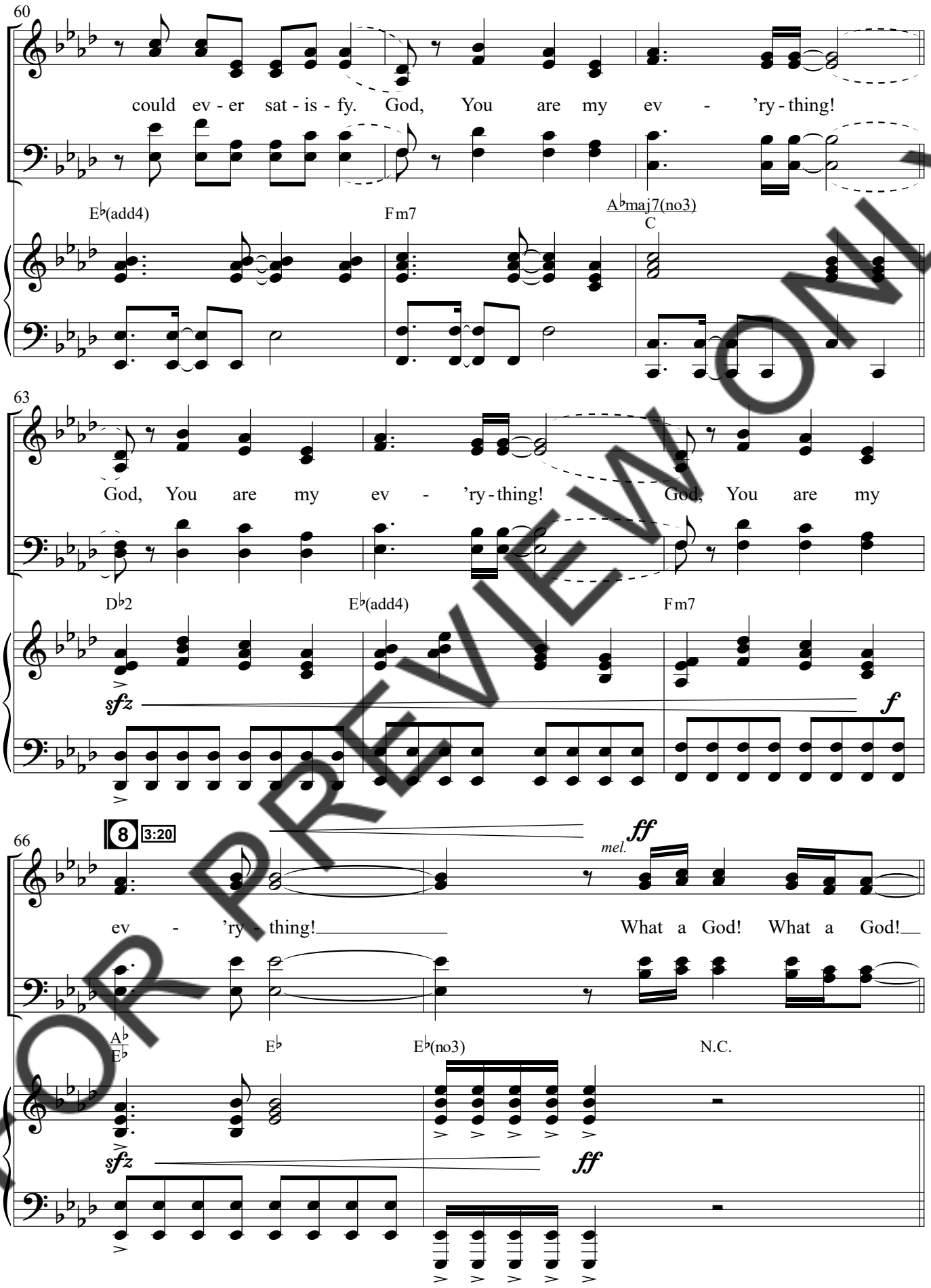


FOR PREVIEW ONLY

12

68

*SOLOS take more liberties throughout*

What a God! What a God!

D♭maj7 E♭(add4) Fm7

71

What a God! What a God!

A♭maj7(no3) C D♭maj7

*sfz*

9 3:42

73

What a God! What a God!

E♭(add4) Fm7

*ff* *sfz*

FOR PREVIEW ONLY

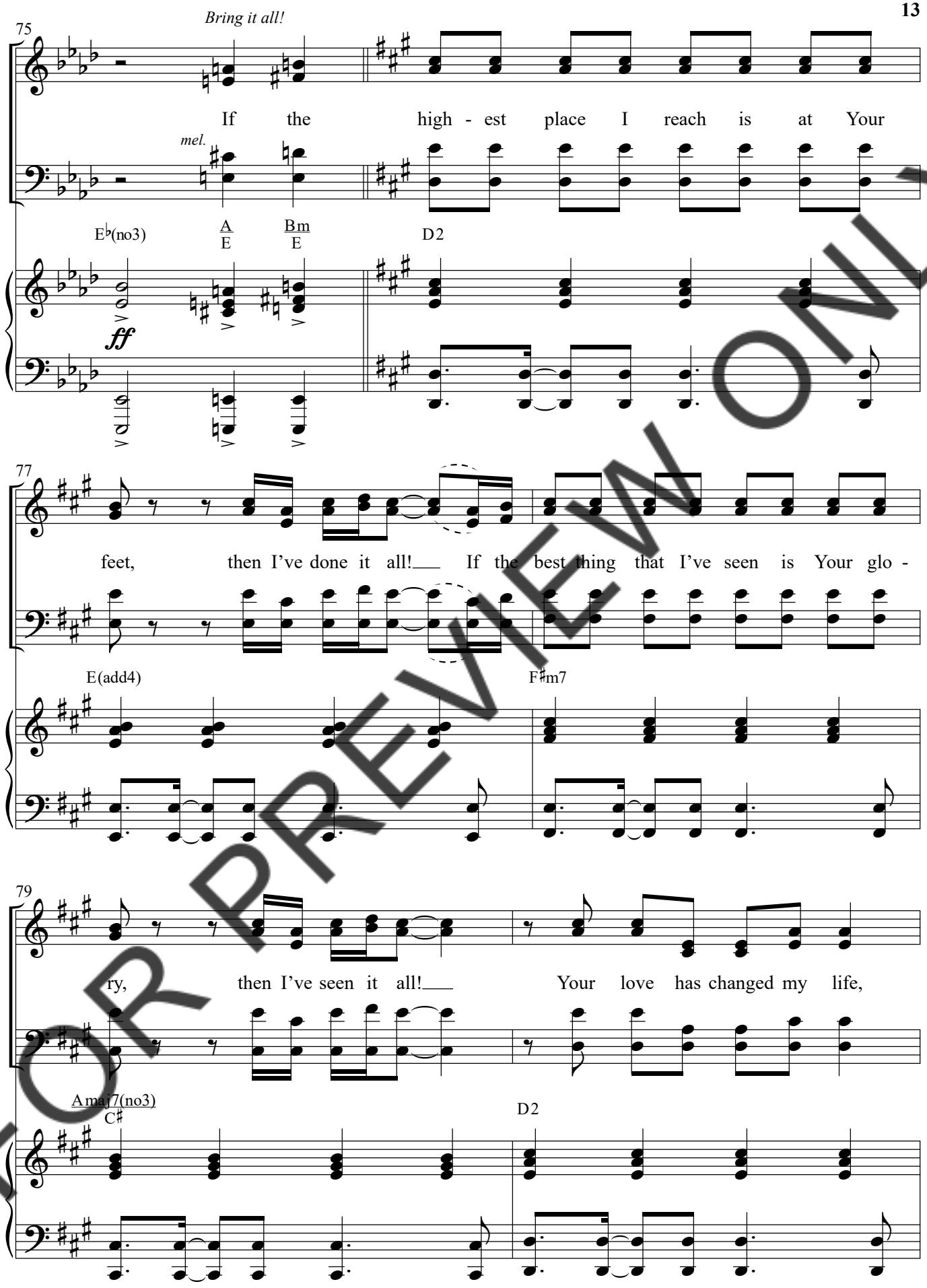


FOR PREVIEW ONLY

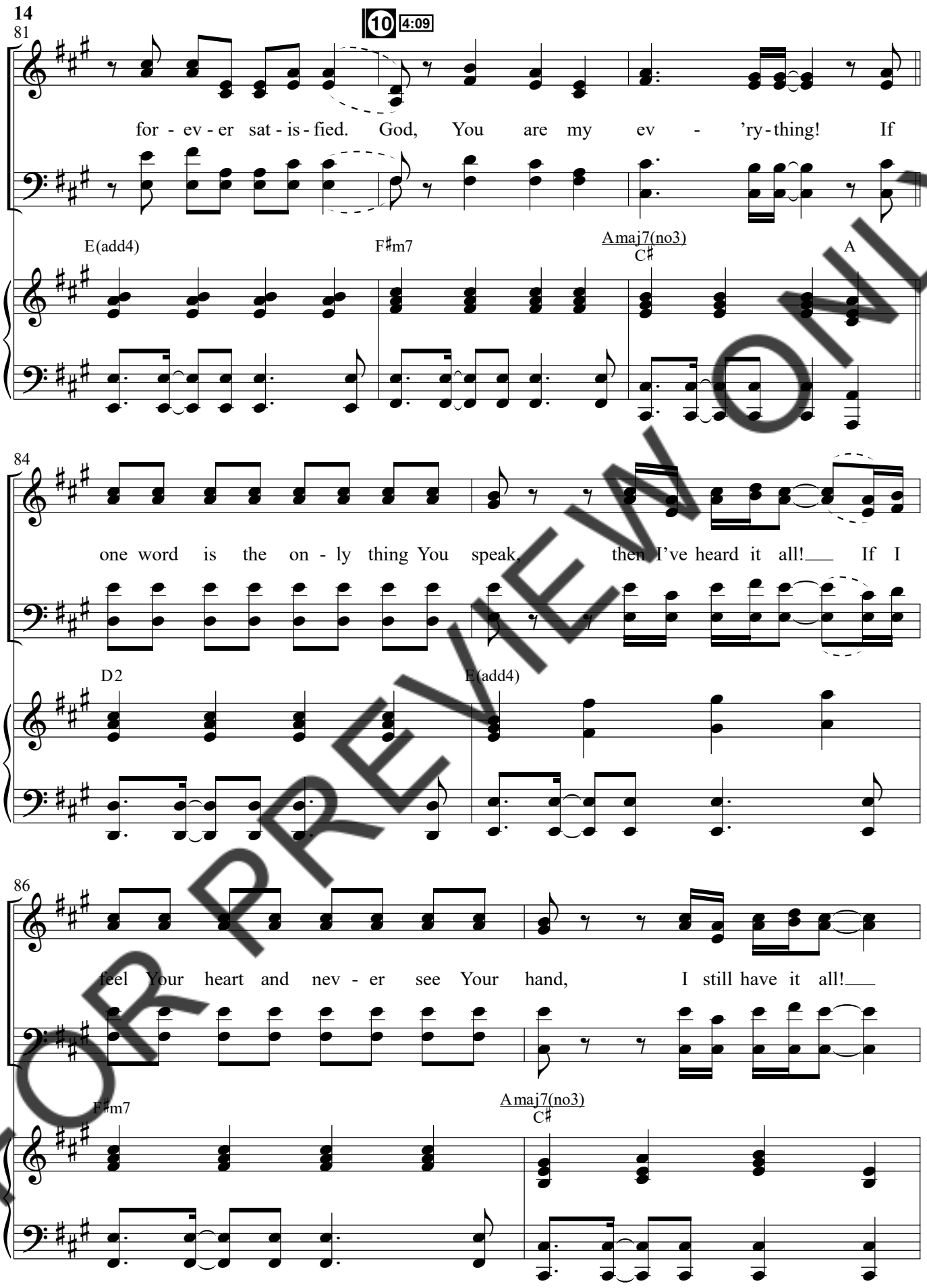


FOR PREVIEW ONLY

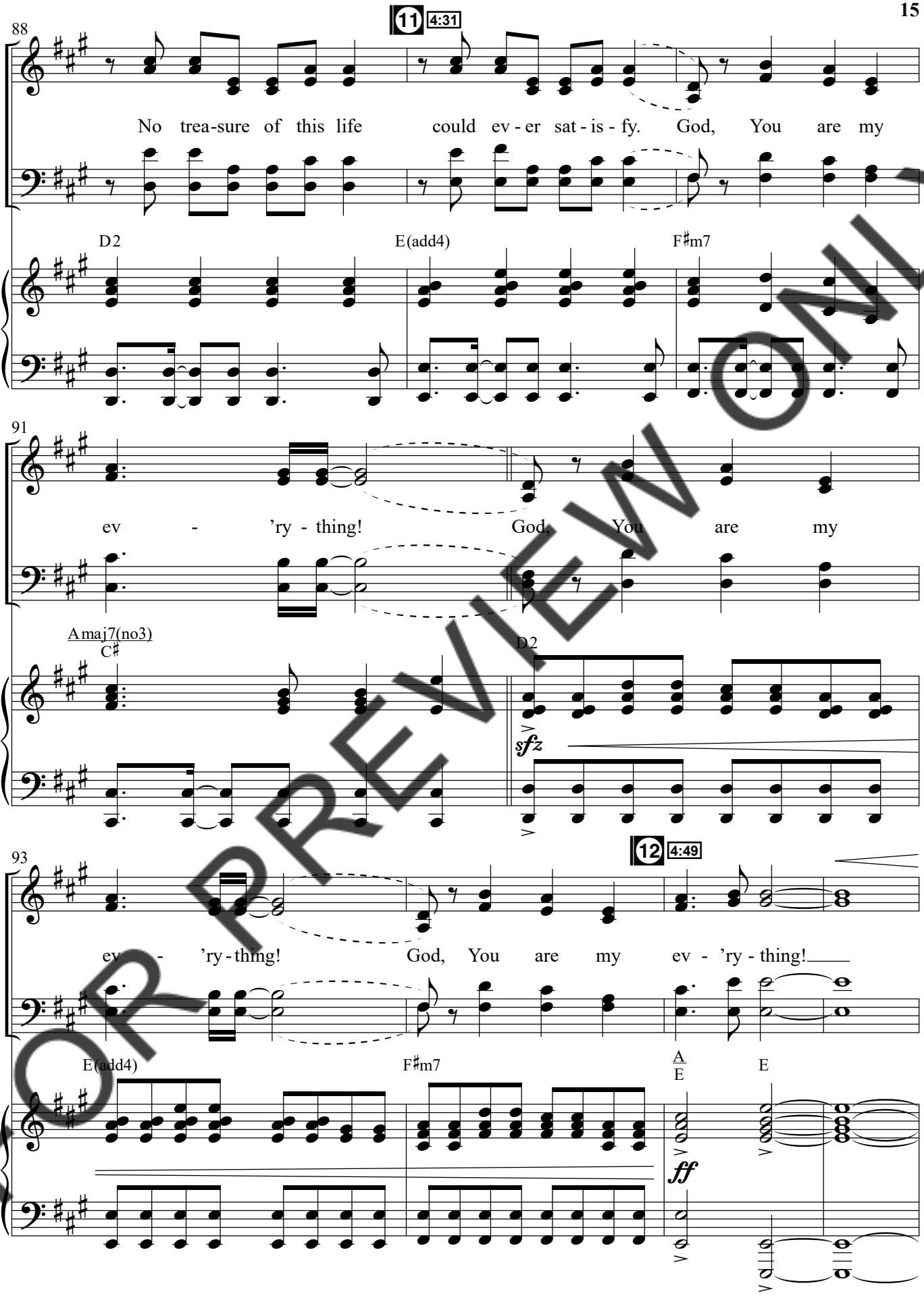


FOR PREVIEW ONLY

**16**

97

*FEMALE SOLO 1*

***mp***

What a God! What a God!

*add CHOIR (opt. ad libs for all SOLOS)*

***mp***

What a God! What a God!

D2 E(add4)

***mp***

100

What a God! What a God!

F♯m7 A2/C♯ D2

103

*rit.*

What a God! What a God!

E(add4) F♯m7 Amaj7(no3)/C♯ D2

*rit.*

FOR PREVIEW ONLY