What Child Is This?

WORDS AND MUSIC BY
WILLIAM C. DIX,
TRADITIONAL ENGLISH MELODY

ARRANGED AND ORCHESTRATED BY
CLIFF DUREN

FOR PREVIEW ONLY

SEMSEN MUSIC

FROM THE COLLECTION
"THE HYMNS PROJECT, VOL. 3"
(CHRISTMAS)

What Child Is This?

Words by
WILLIAM C. DIX

Music:
Traditional English melody
Arranged by Cliff Duren

Opt. SCRIPTURE READING: She will bear a son, and you shall call his name Jesus, for he will save his people from their sins. *(Matthew 1:21 ESV)*

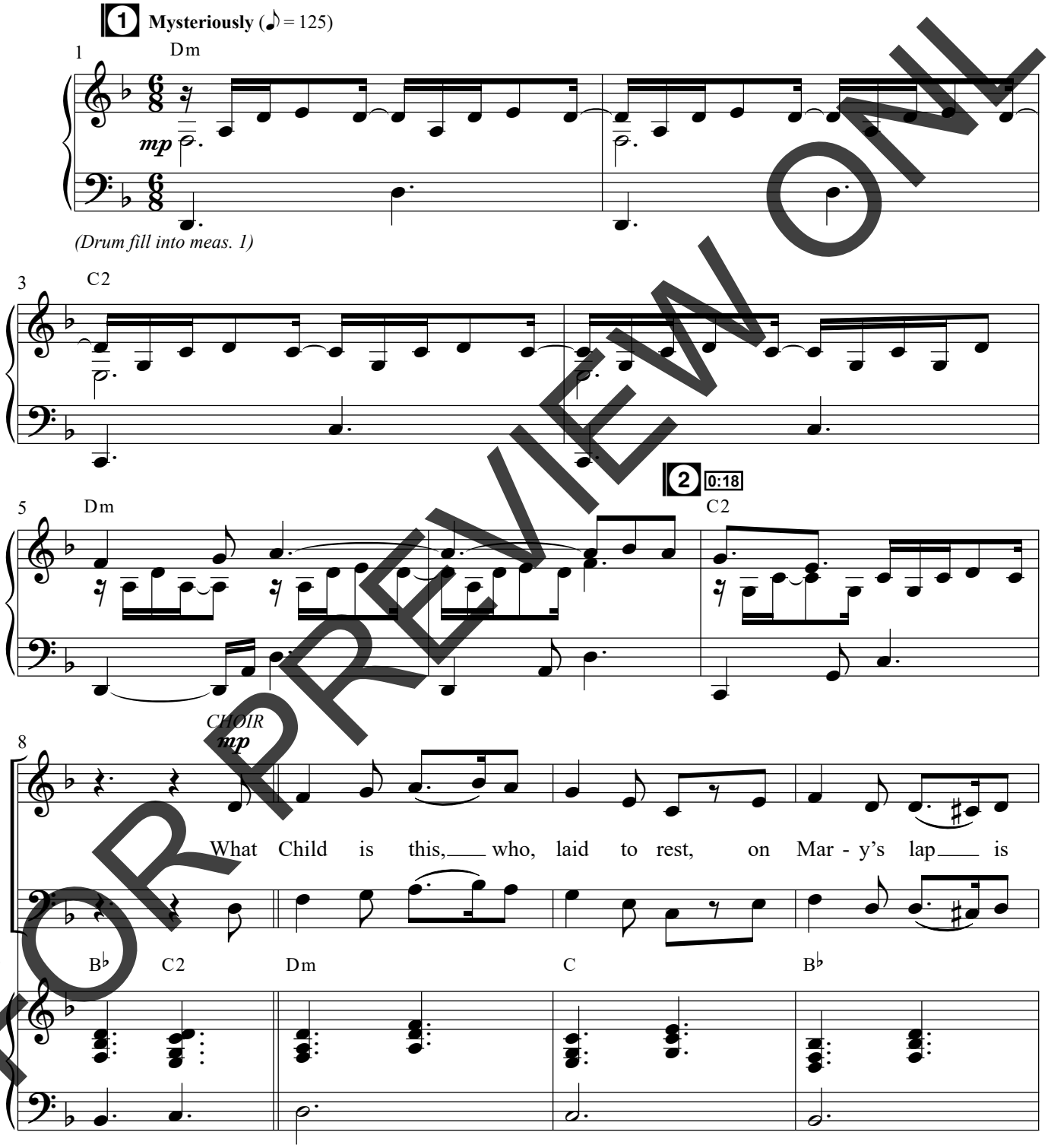

FOR PREVIEW ONLY

Arr. © Copyright 2024 Semsen Family Worldwide Songs (BMI) (Adm. at Music Services). All Rights Reserved.

SEMSEN MUSIC

PRINTING, COPYING AND ANY DISTRIBUTION OF THIS MUSIC IS LIMITED TO THE TERMS OF YOUR PURCHASE AGREEMENT FROM **SEMSENMUSIC.COM** (EVEN IF YOU POSSESS A CCLI LICENSE). ANY UNAUTHORIZED USE IS **PROHIBITED.** If you have questions about CCLI, please call 1-800-234-2446.

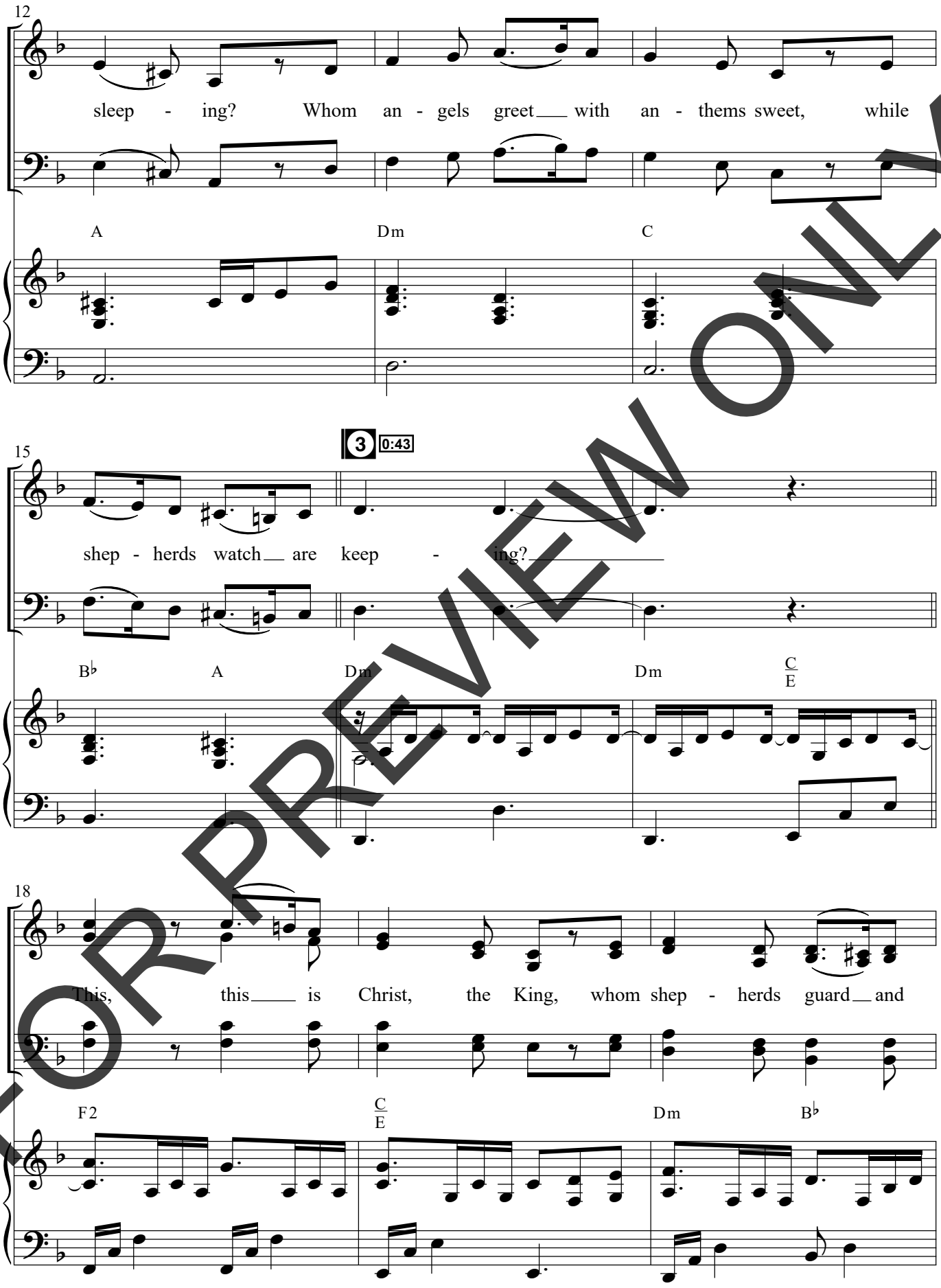

FOR PREVIEW ONLY

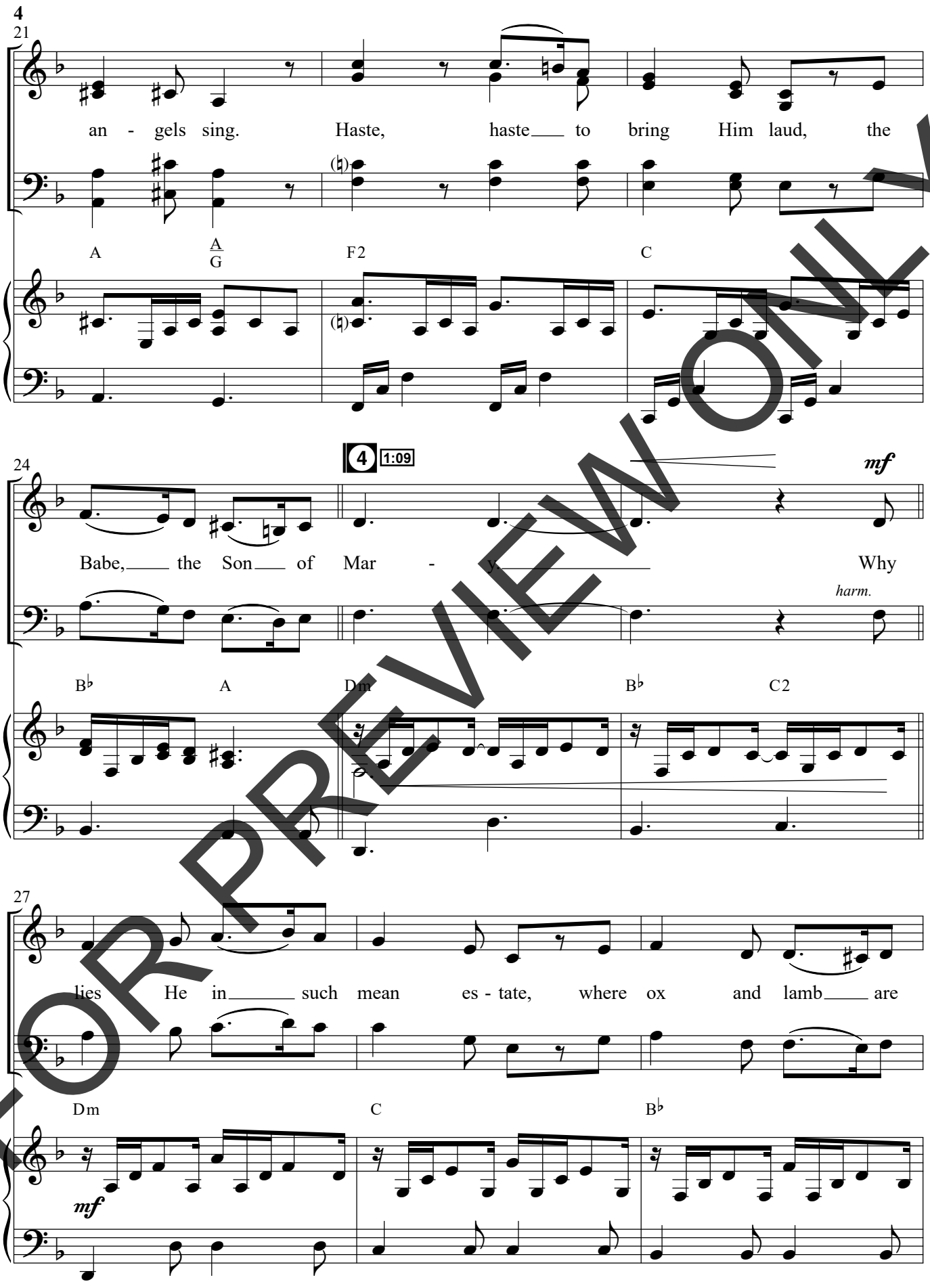

FOR PREVIEW ONLY

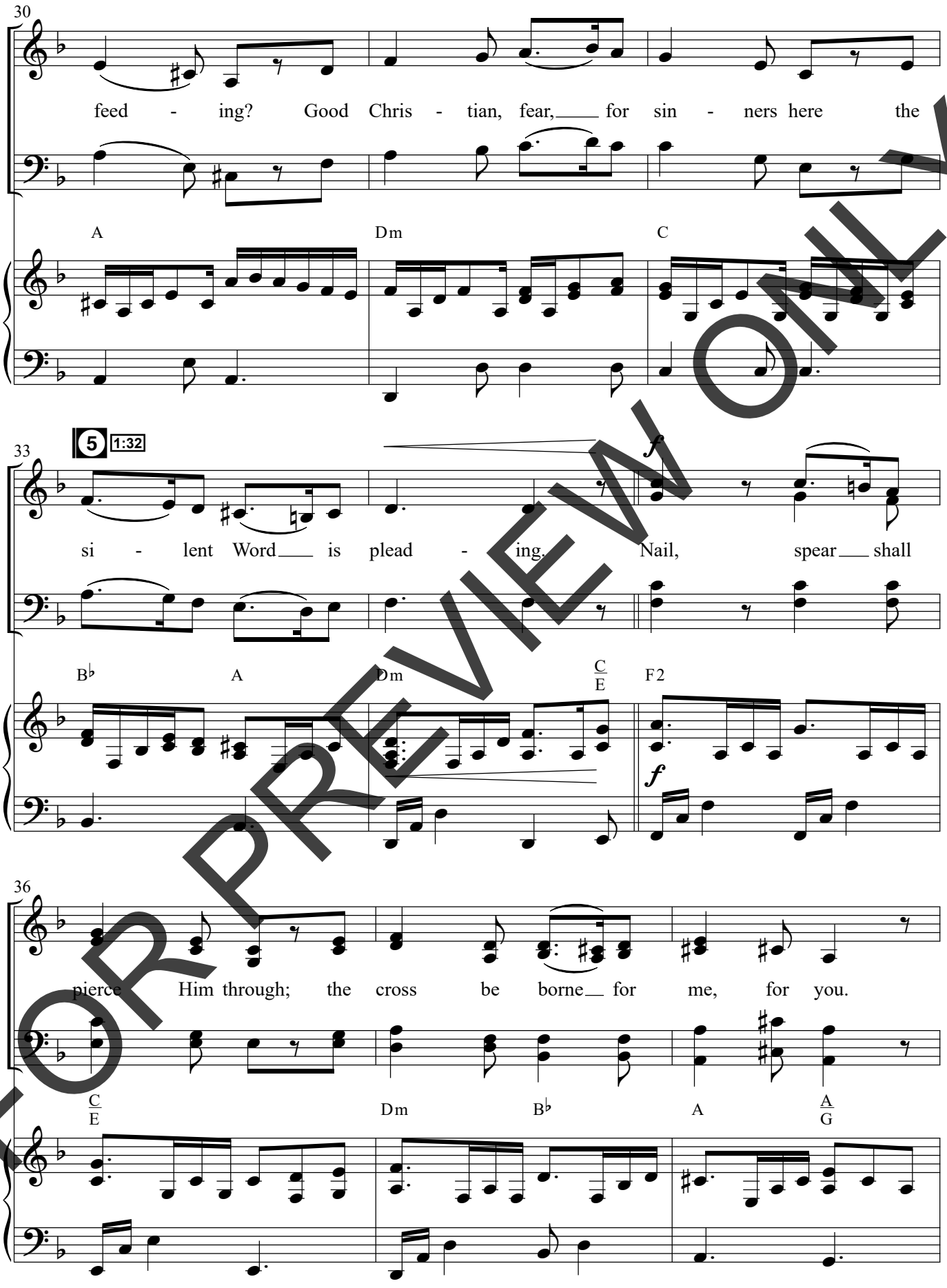

FOR PREVIEW ONLY

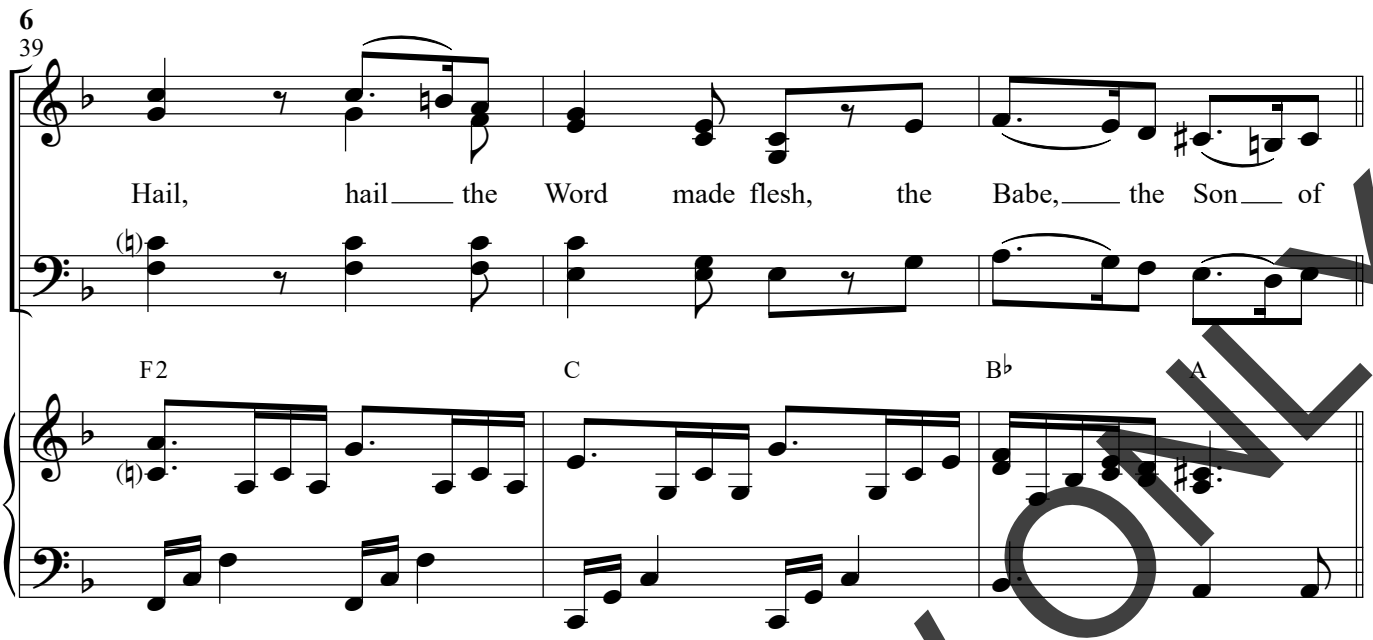

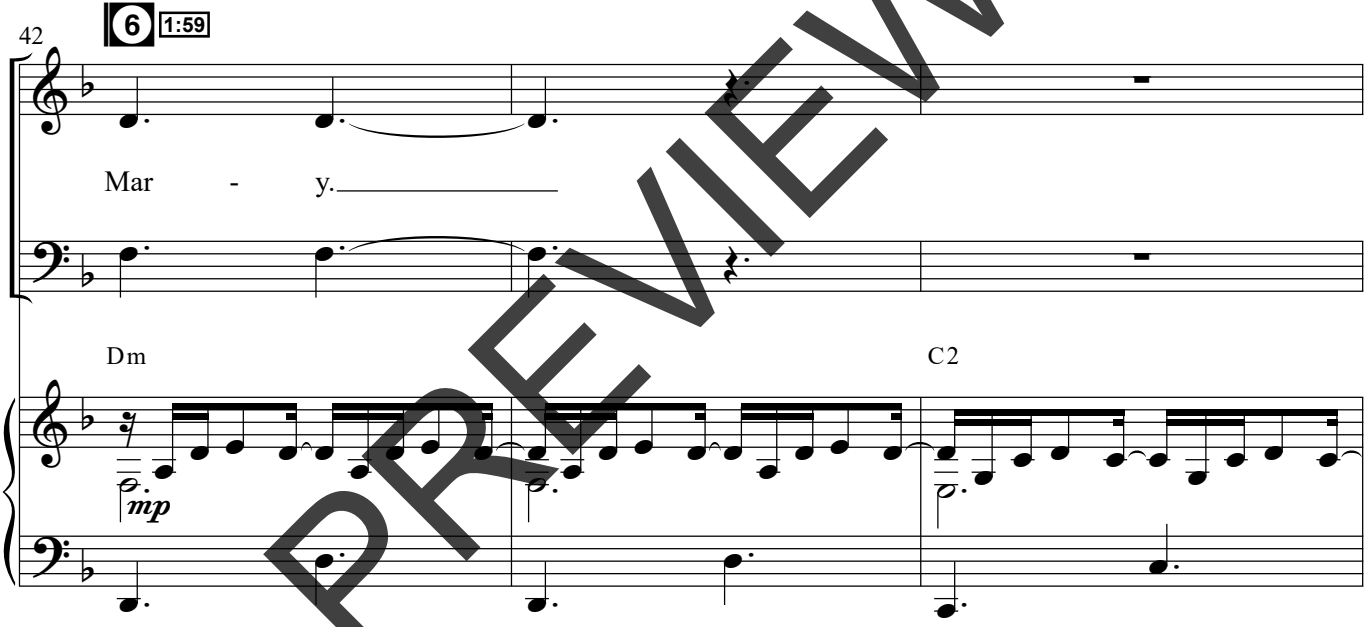

Opt. SCRIPTURE READING: The kingdom is the LORD'S and He rules over the nations.

(Psalm 22:28 NASB)

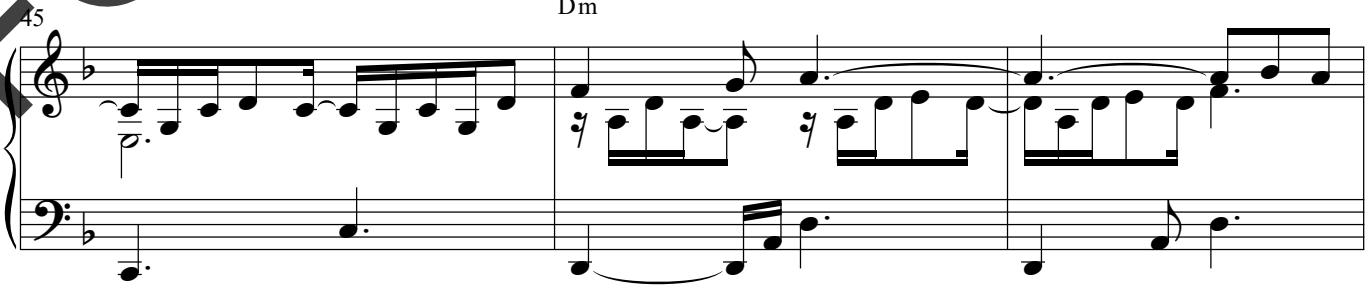

FOR PREVIEW ONLY

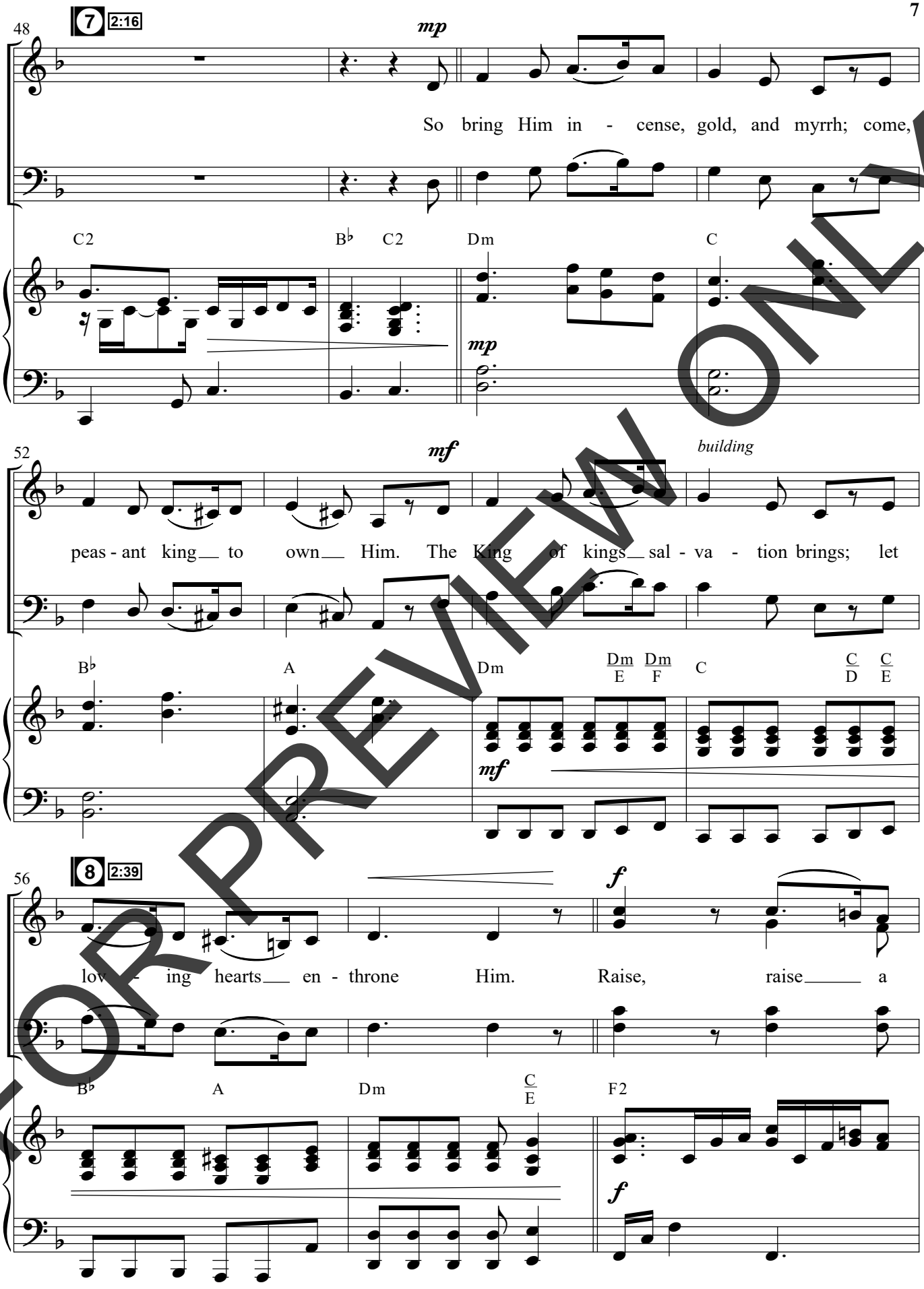

FOR PREVIEW ONLY

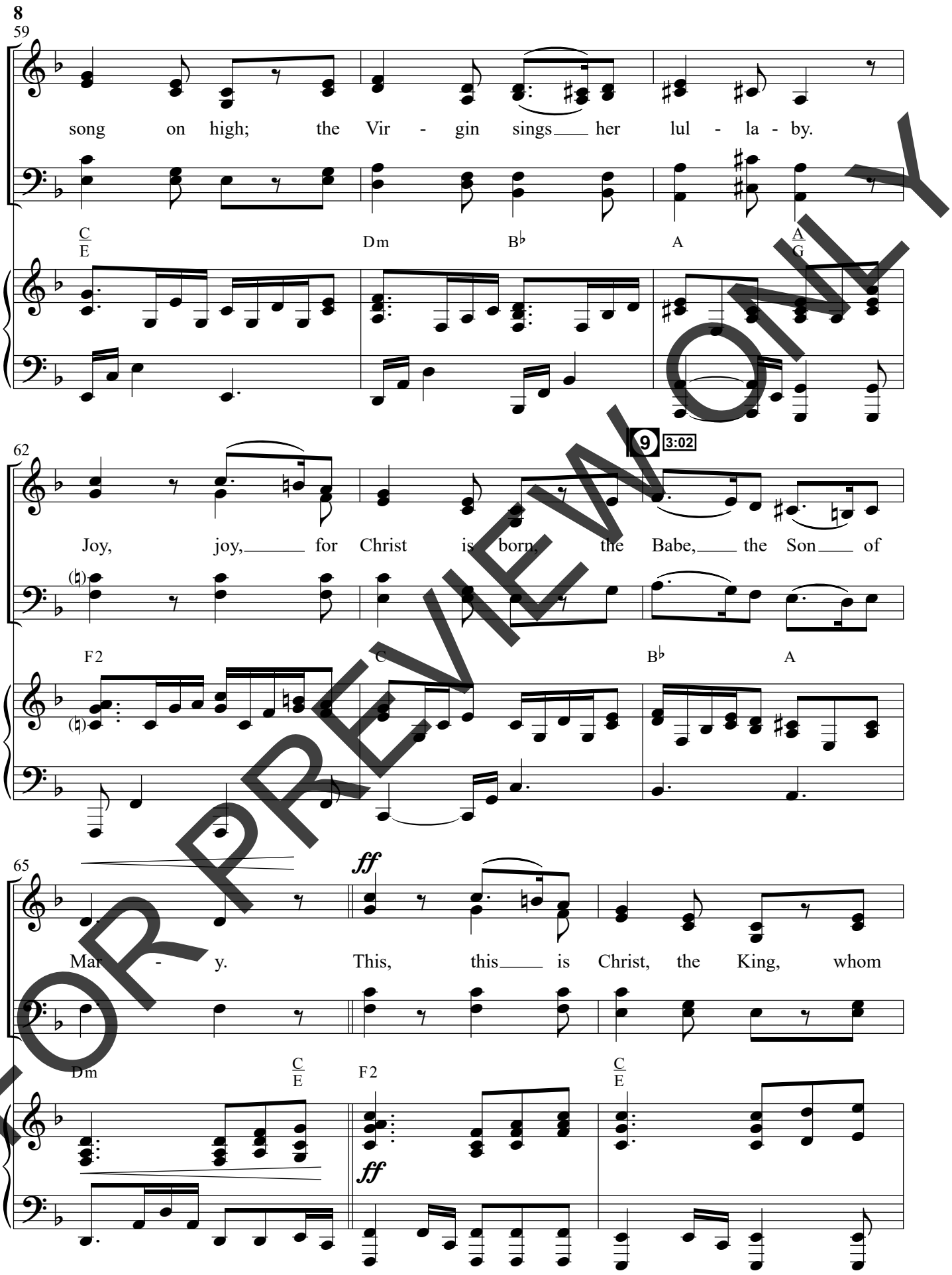

FOR PREVIEW ONLY

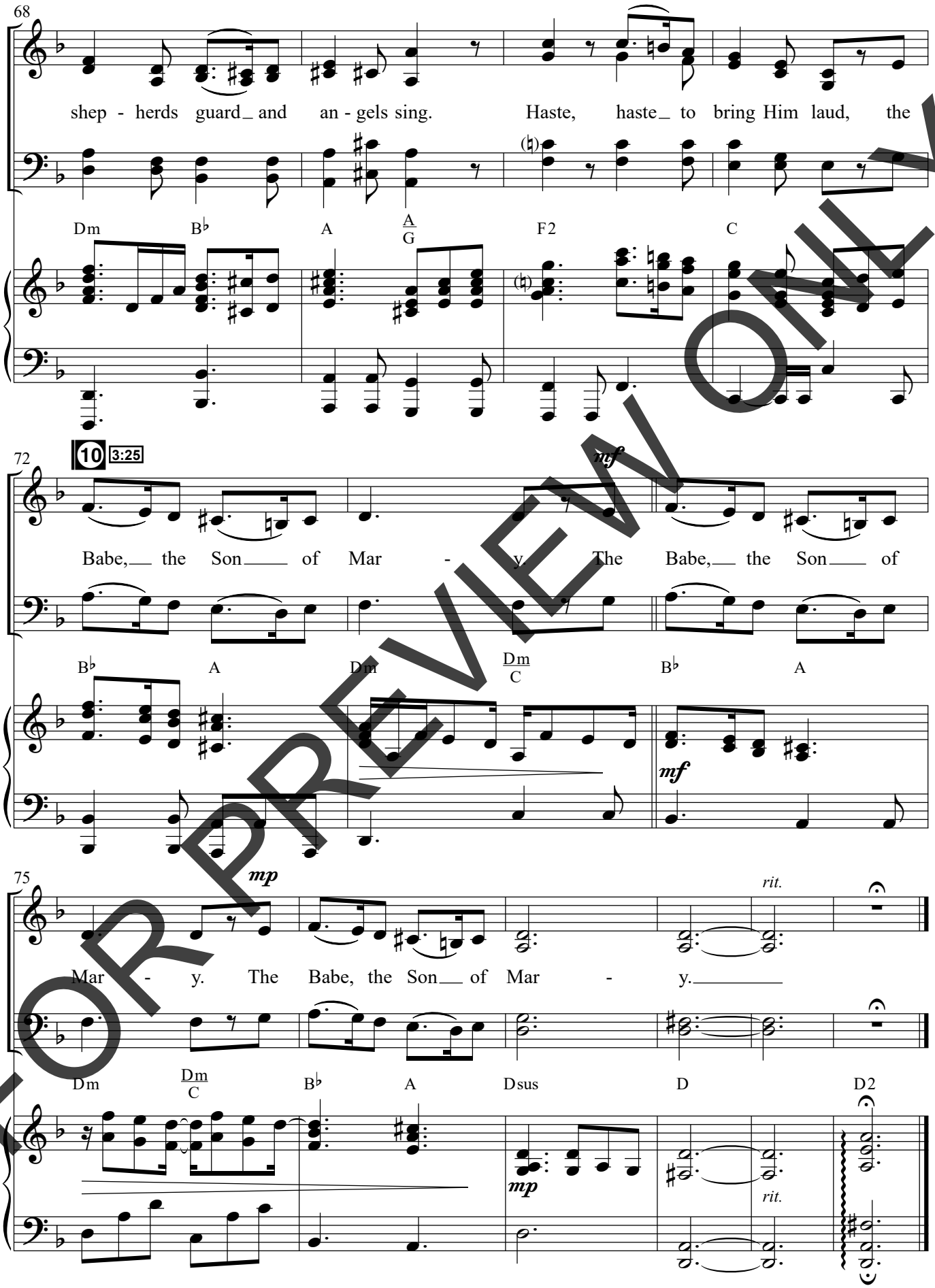

FOR PREVIEW ONLY