FOR MULTIGENERATIONAL WORSHIP

WASHED

ARRANGED BY
JOHN BOLIN

ORCHESTRATED BY
CLIFF DUREN



WORDS & MUSIC BY
JOE L. BARNES,
STEVEN FURTICK,
JOSHUA HOLIDAY,
& MITCH WONG

FOR PREVIEW ONLY

SEMSEN MUSIC | KWC KNOXVILLE WORSHIP CHOIR

Washed

For Worship Leader, Kids Choir, Student Choir and Adult Choir*

Words and Music by
JOSHUA HOLIDAY, MITCH WONG,
STEVEN FURTICK and JOE L. BARNES
Arranged by John Bolin

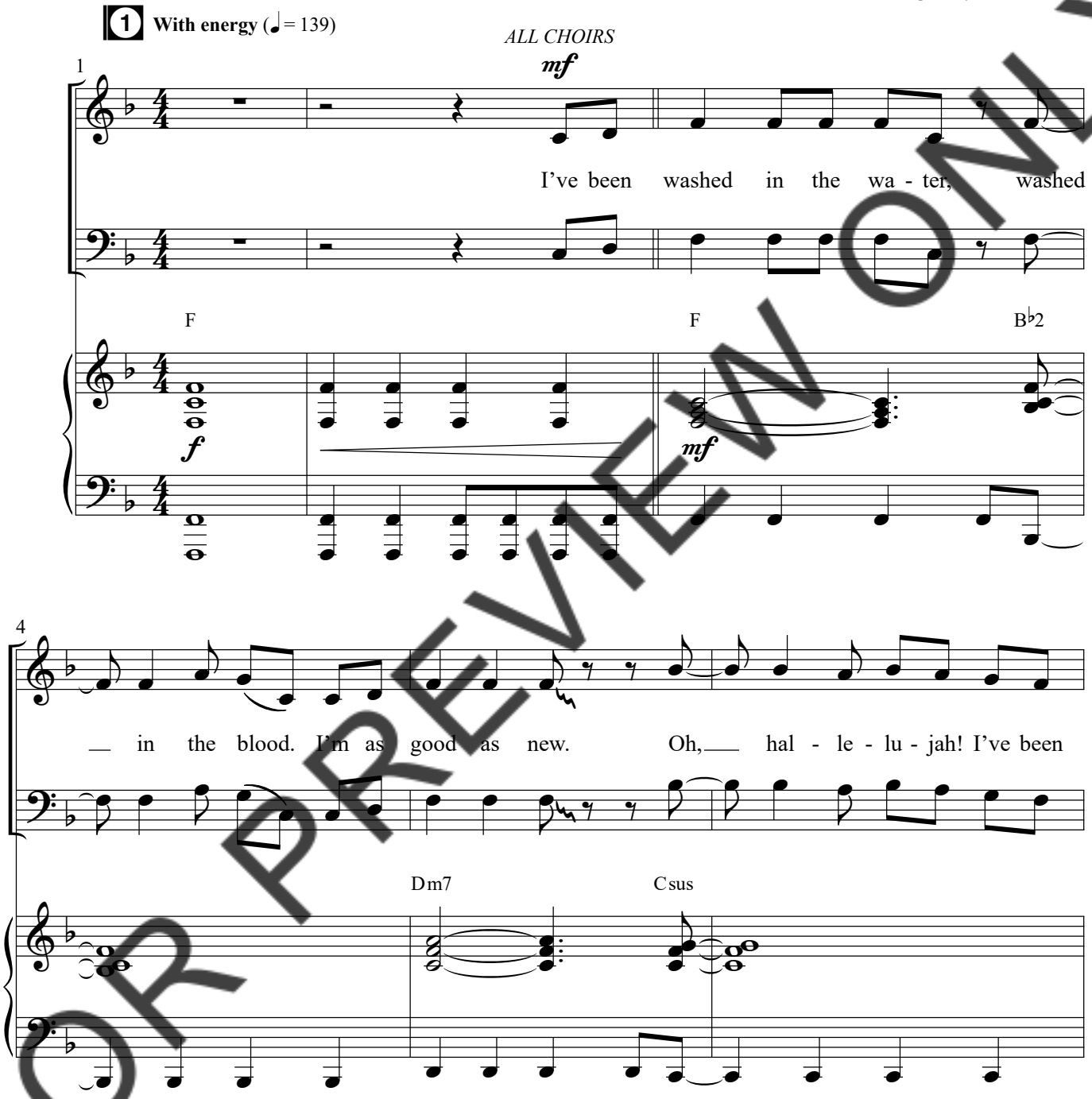

* The Adult Choir sings all parts, the Student Choir sings the S.A.T. parts, and the Kids Choir sings the melody (S.).

1 *This symbol refers to the corresponding track numbers on the Accompaniment Stereo Track and Split Track.*

Performance Time: 4:04

© Copyright 2025 Elevation Worship Publishing2 (ASCAP) / Original Wong Publishing (BMI) / Bell Music Publishing (BMI) / Music by Elevation Worship Publishing (BMI) (Adm. at EssentialMusicPublishing.com). FORTHEDREAMERS Publishing (BMI). All rights reserved. Used by permission.

PRINTING, COPYING AND ANY DISTRIBUTION OF THIS MUSIC IS LIMITED TO THE TERMS OF YOUR PURCHASE AGREEMENT FROM **SEMSENMUSIC.COM** (EVEN IF YOU POSSESS A CCLI LICENSE). ANY UNAUTHORIZED USE IS **PROHIBITED.** If you have questions about CCLI, please call 1-800-234-2446.

SEMSEN MUSIC

FOR PREVIEW ONLY

7

washed in the wa - ter, washed in the blood, all be - cause of You. Oh,

F B♭2 Dm7 Csus

10

2 0:21

hal - le - lu - jah!

F/A B♭2 N.C. C Dm7 N.C. F/A B♭2 N.C. C

f

14

KID SOLO

mf

I'm clean. Sin was stained on me,

Dm7 N.C. F/A B♭2 C Dm7

mf

FOR PREVIEW ONLY

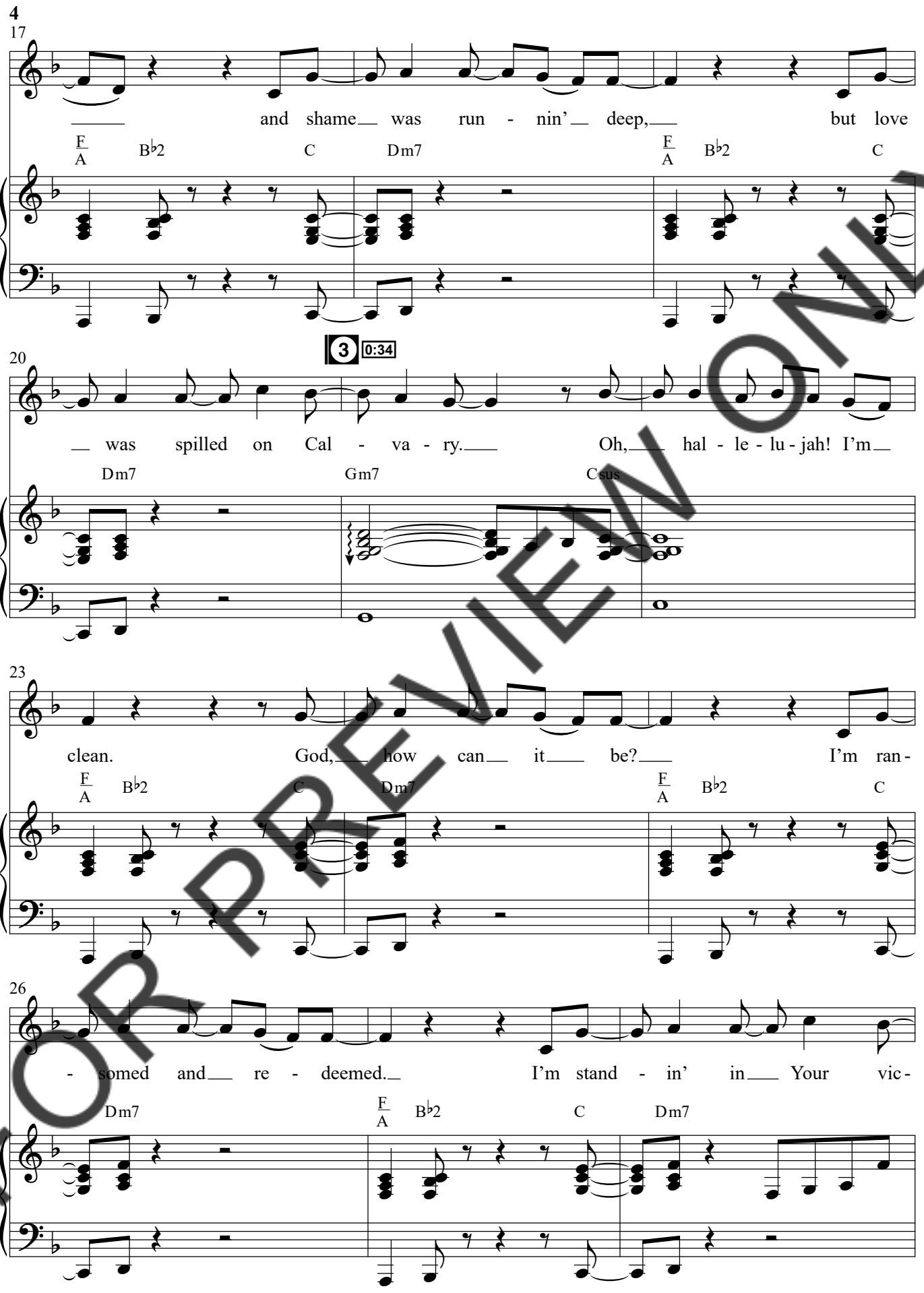

FOR PREVIEW ONLY

ALL CHOIRS

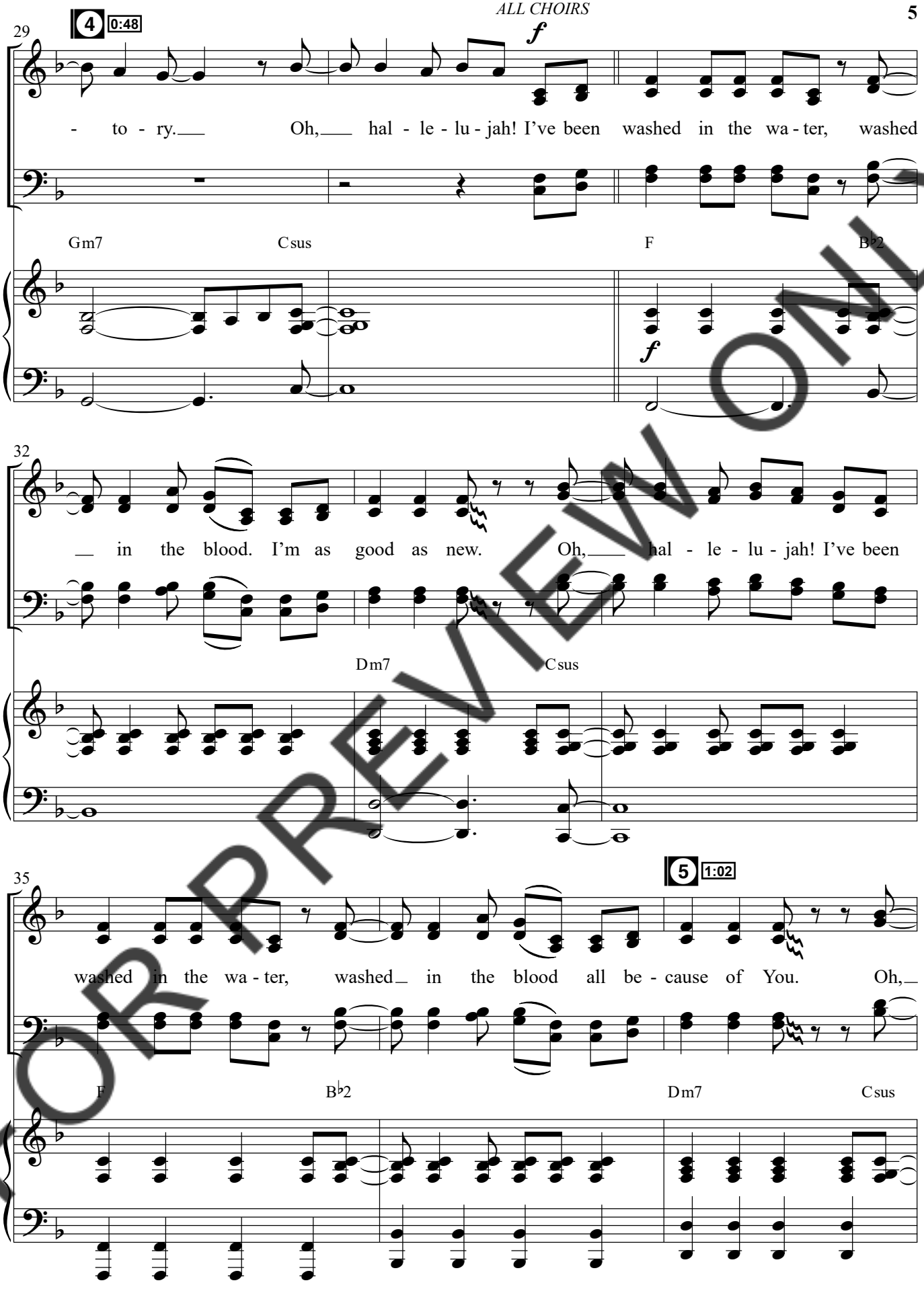

FOR PREVIEW ONLY

6

ADULT CHOIR and STUDENT SOLO

38

(Solo sing cue)

hal - le - lu - jah! I'm clean. (It's) Not what I have done,

F/A B♭2 C Dm7

41

but what You've done for me You paid

F/A B♭2 C Dm7 F/A B♭2 C

44

it all up - on that tree. Oh, hal - le - lu - jah! I'm

Dm7 Gm7 Csus

mf

FOR PREVIEW ONLY

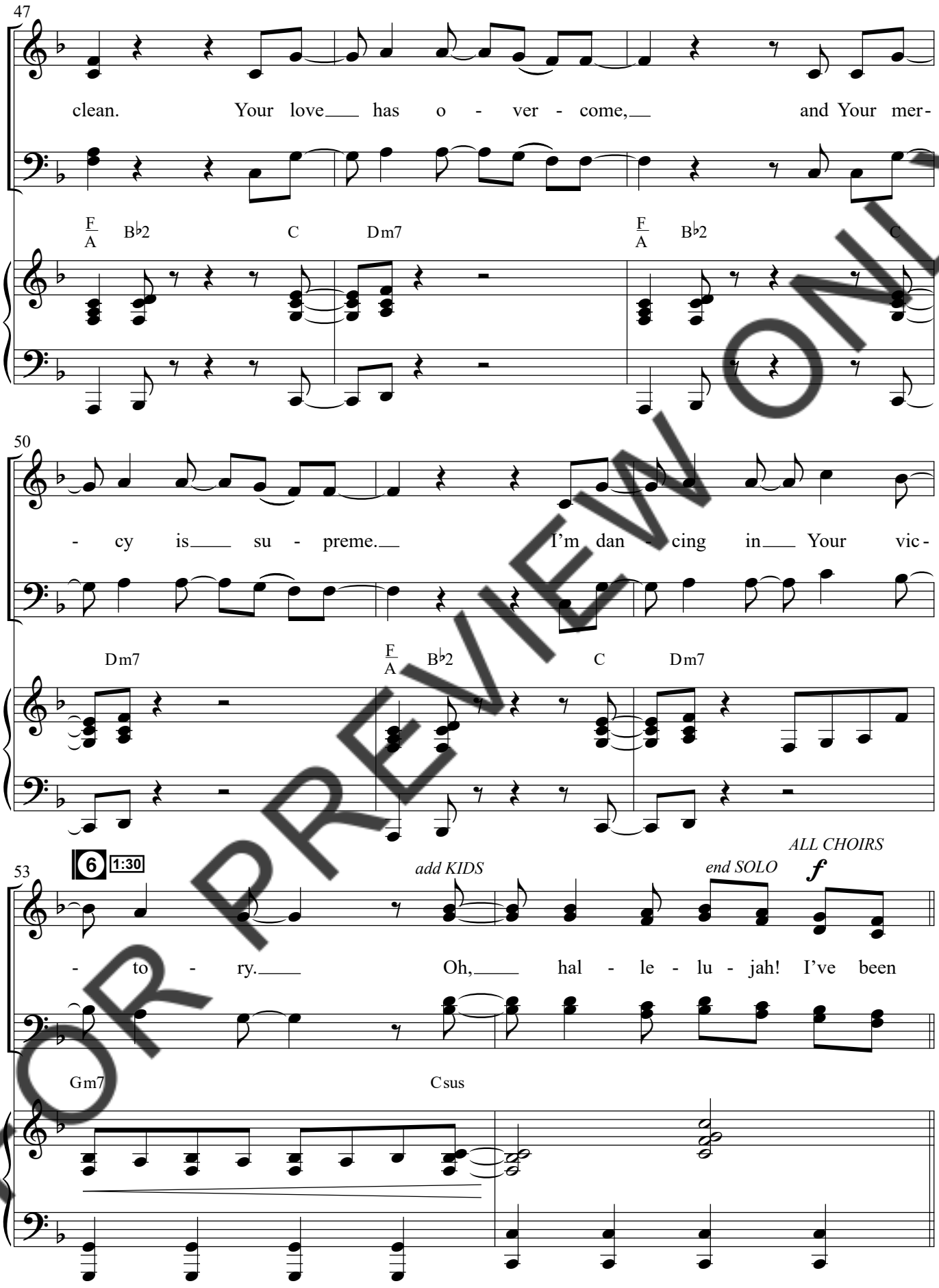

FOR PREVIEW ONLY

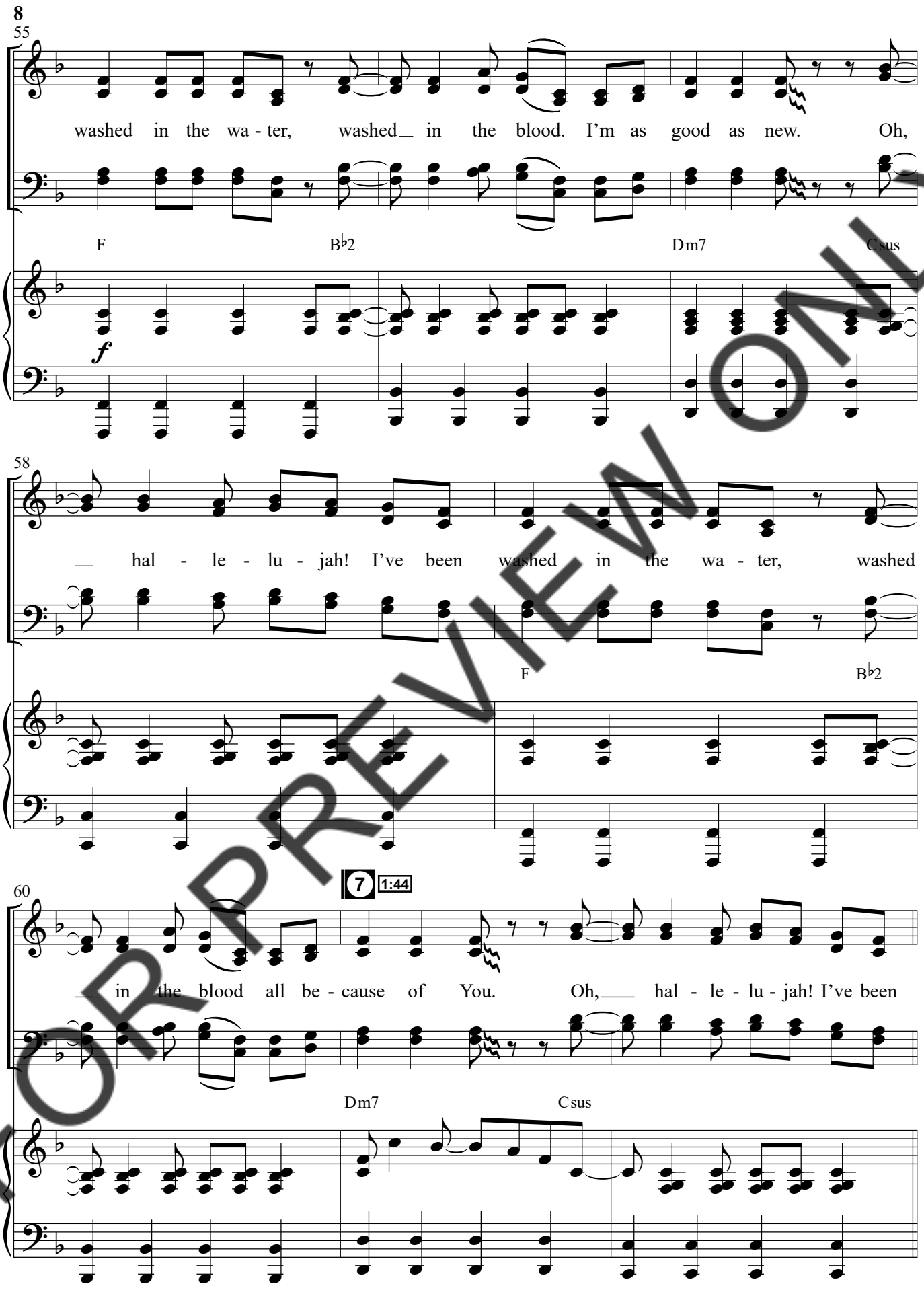

FOR PREVIEW ONLY

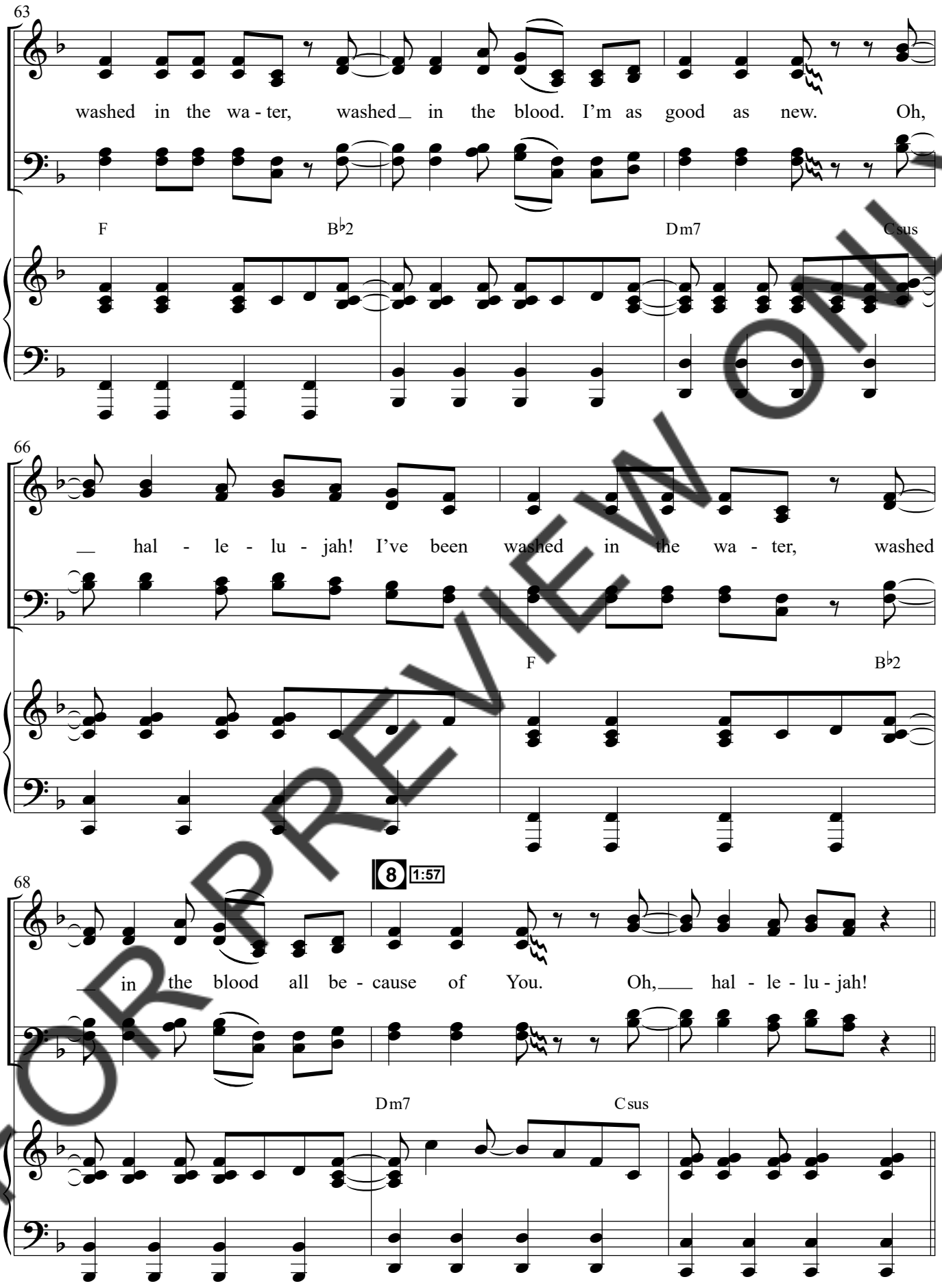

FOR PREVIEW ONLY

10

WORSHIP LEADER (Opt. Kid)

71

mf

'Cause You took a - way my shame

F

F

mf

74

and You nailed it to the cross. You got me run - nin' out the

B♭2

77

9 2:13

grave. Hal - le - lu - jah, here I come!

Dm7

B♭2

FOR PREVIEW ONLY

ALL CHOIRS and WORSHIP LEADER

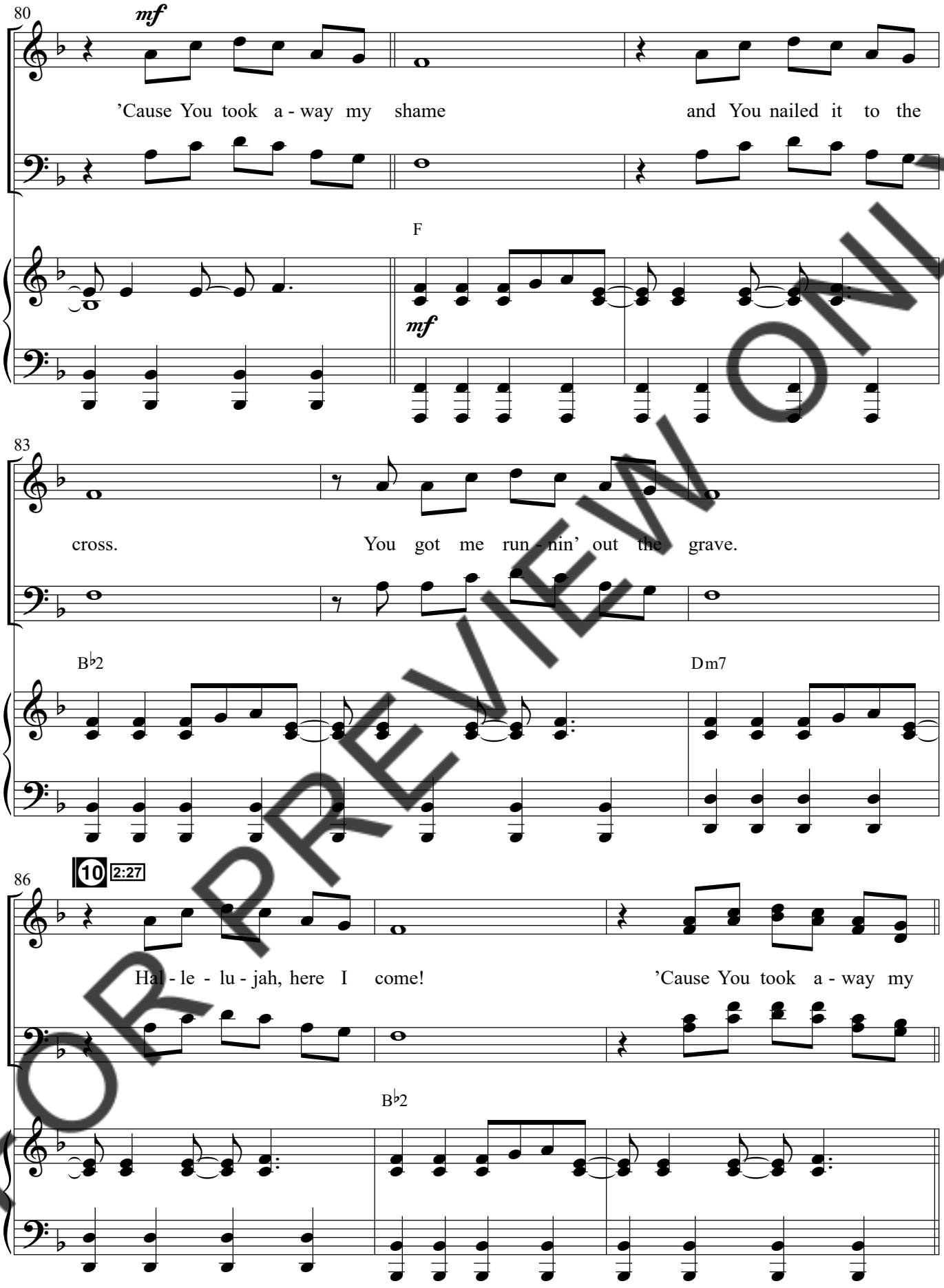

FOR PREVIEW ONLY

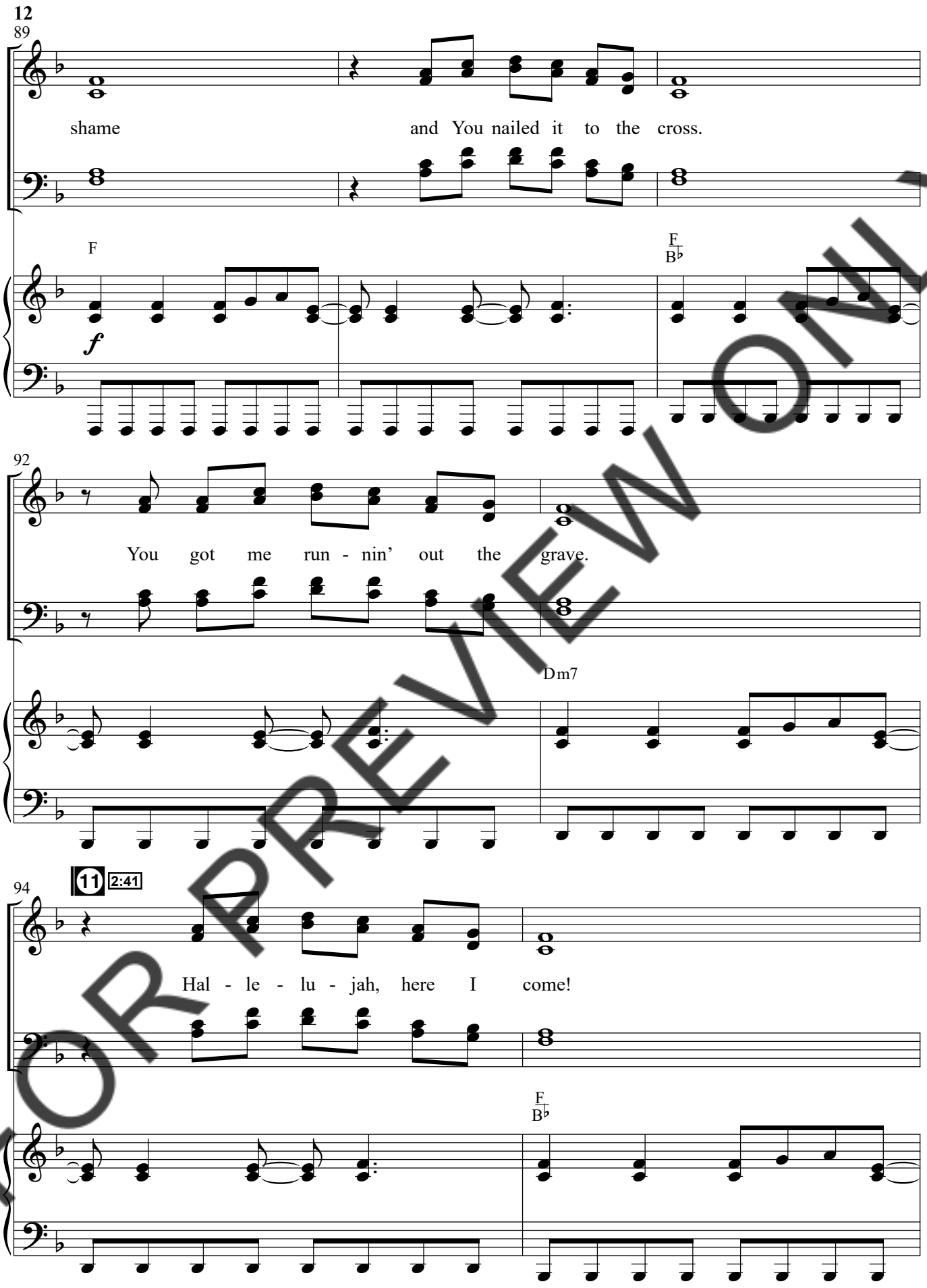

FOR PREVIEW ONLY

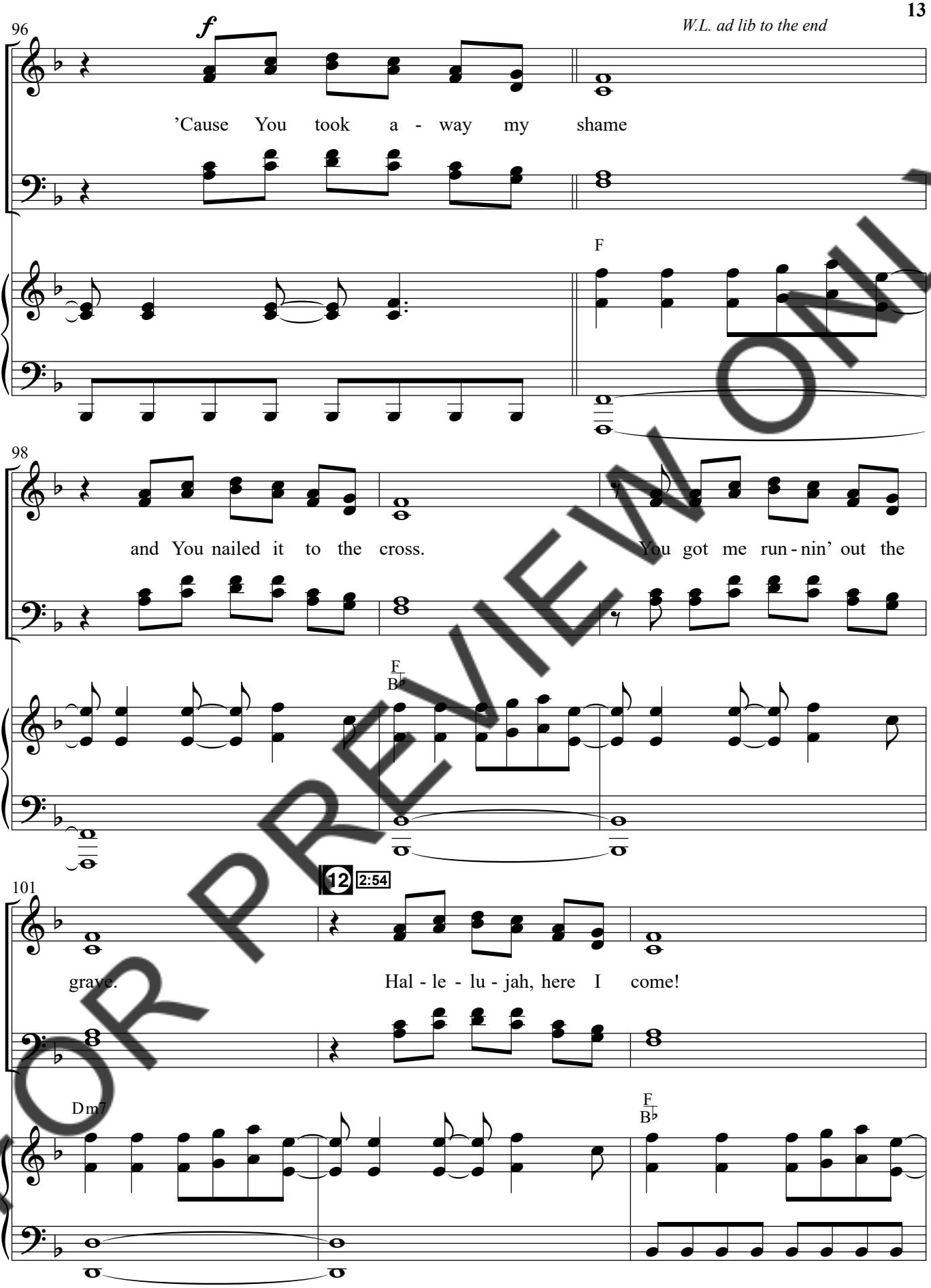

FOR PREVIEW ONLY

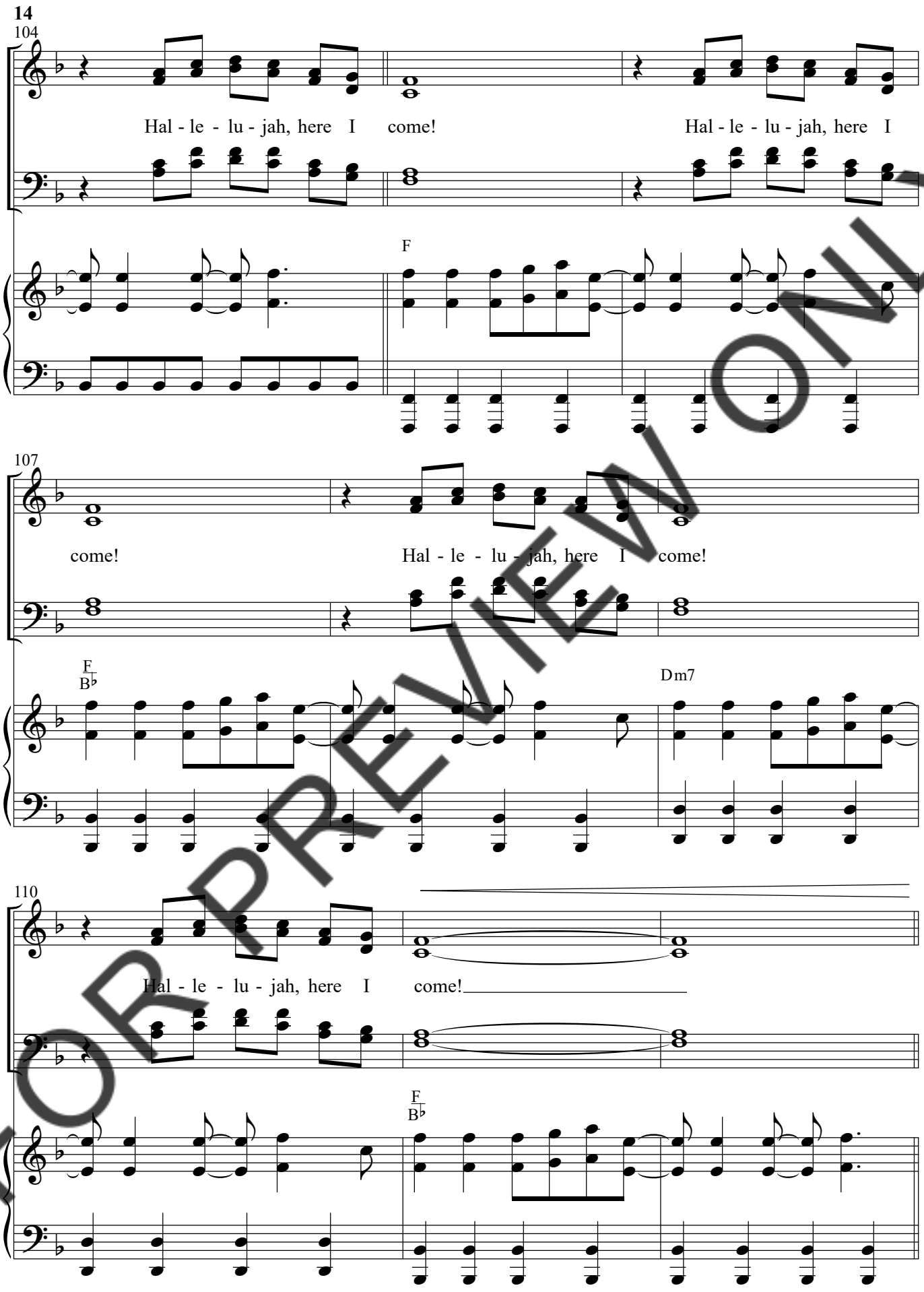

FOR PREVIEW ONLY

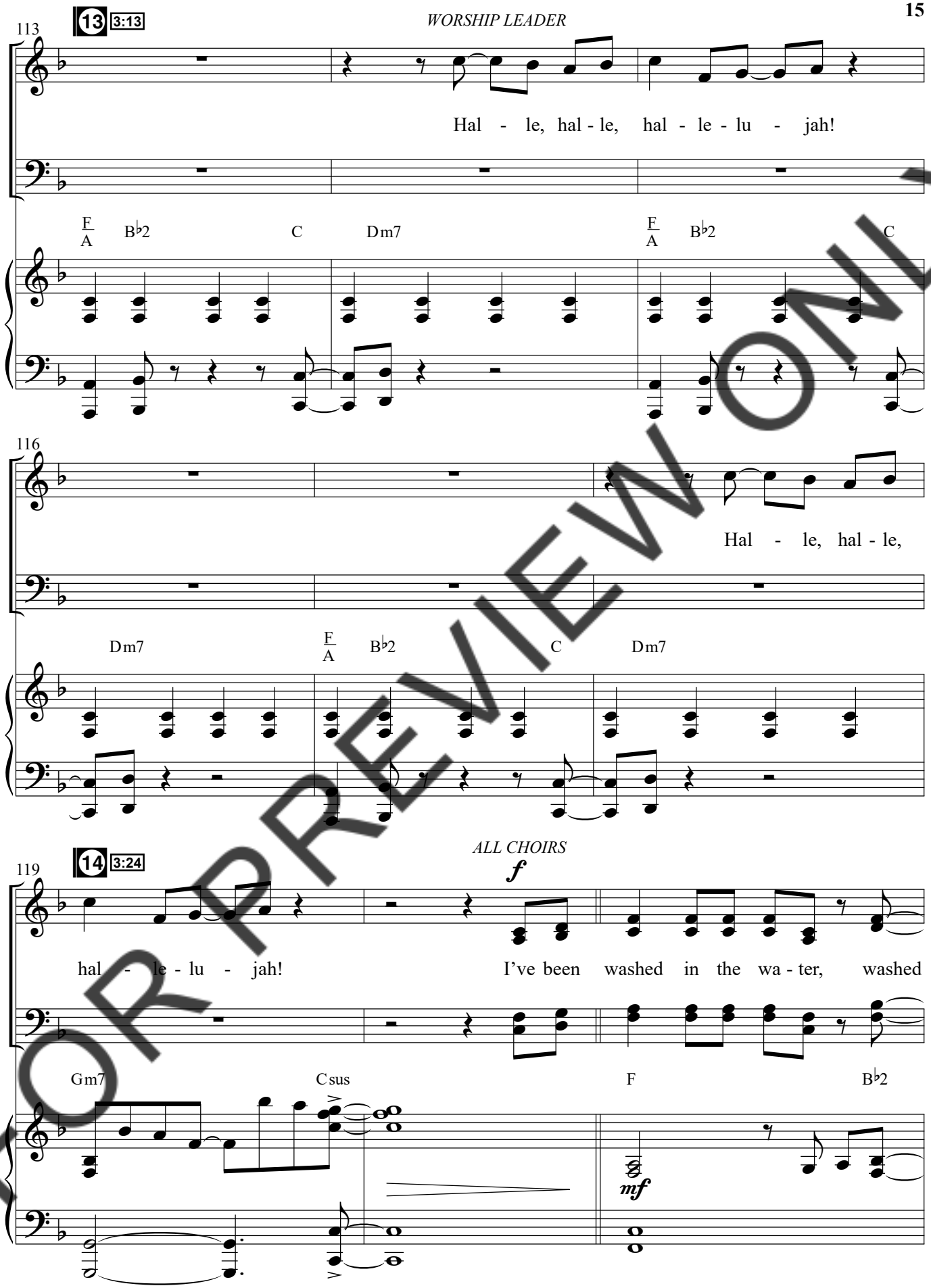

FOR PREVIEW ONLY

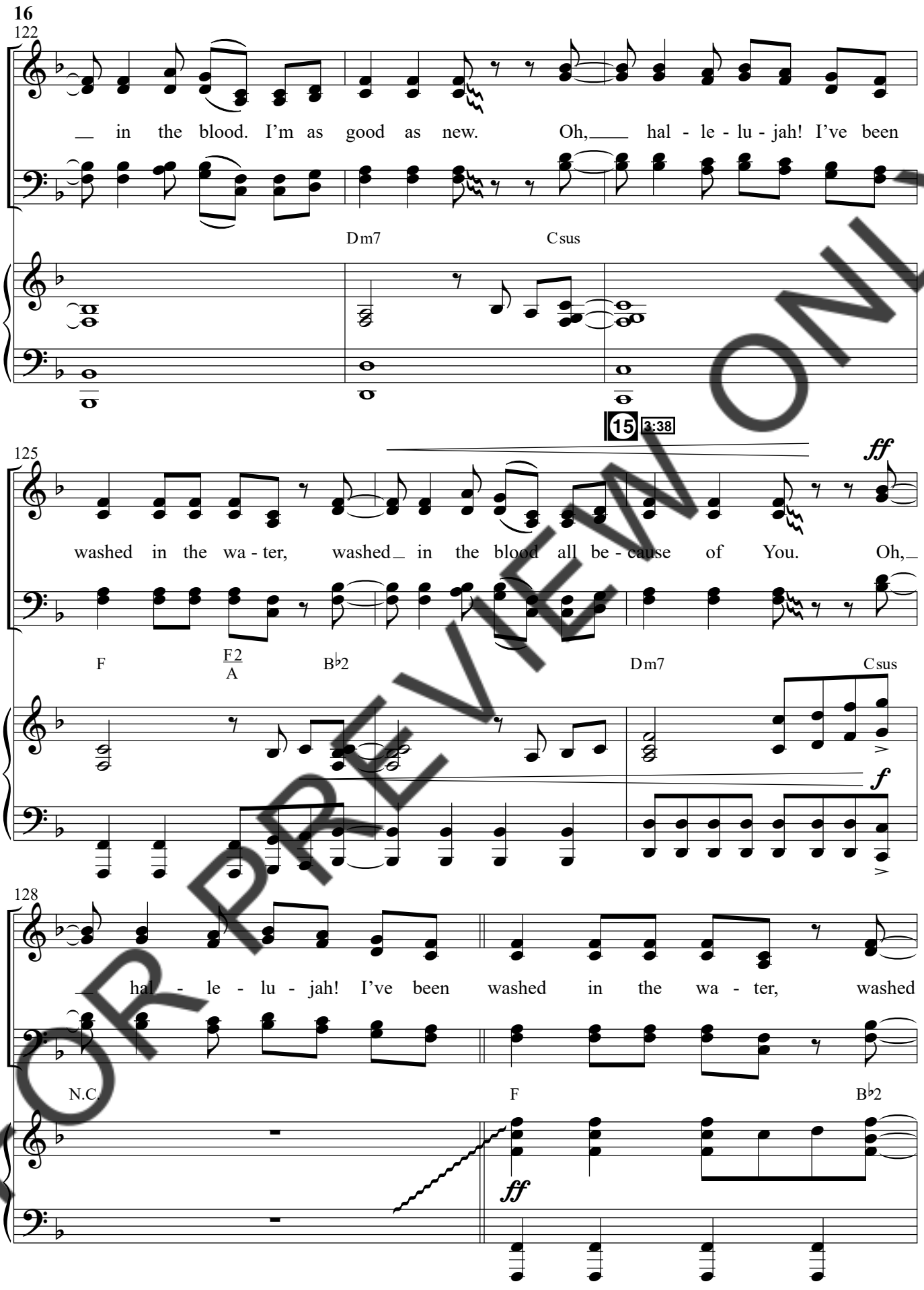

FOR PREVIEW ONLY

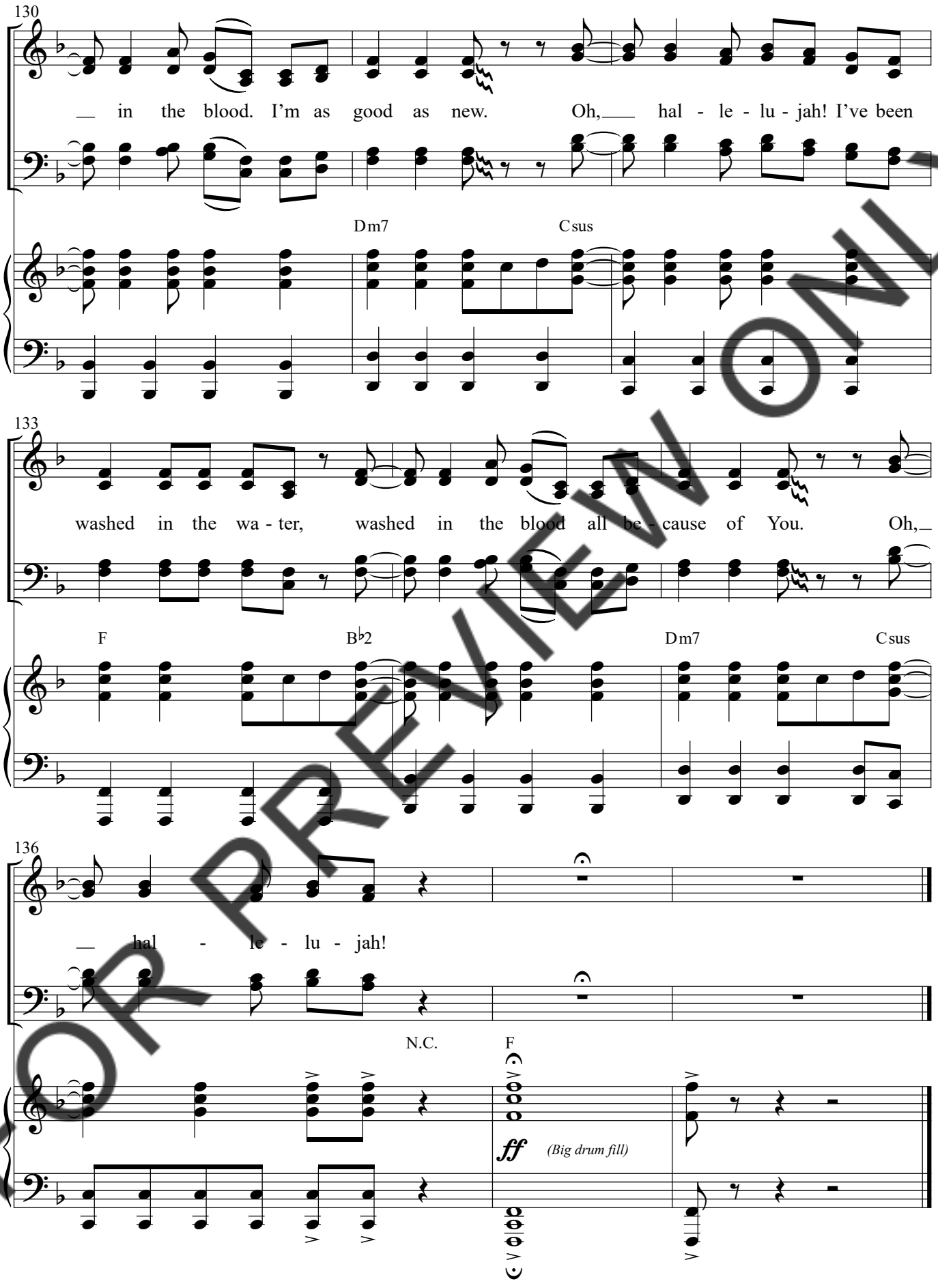

FOR PREVIEW ONLY