This Is Our Story

Arranged by Robert Sterling (ASCAP)

FOR PREVIEW ONLY

To commerorate the 100th anniversary of Brightmoor Christian Church, Novi, MI.
Jamie Kzos, senior pastor

This Is Our Story

*(For SATB voices, accompanied**)*

Arranged by Robert Sterling (ASCAP)

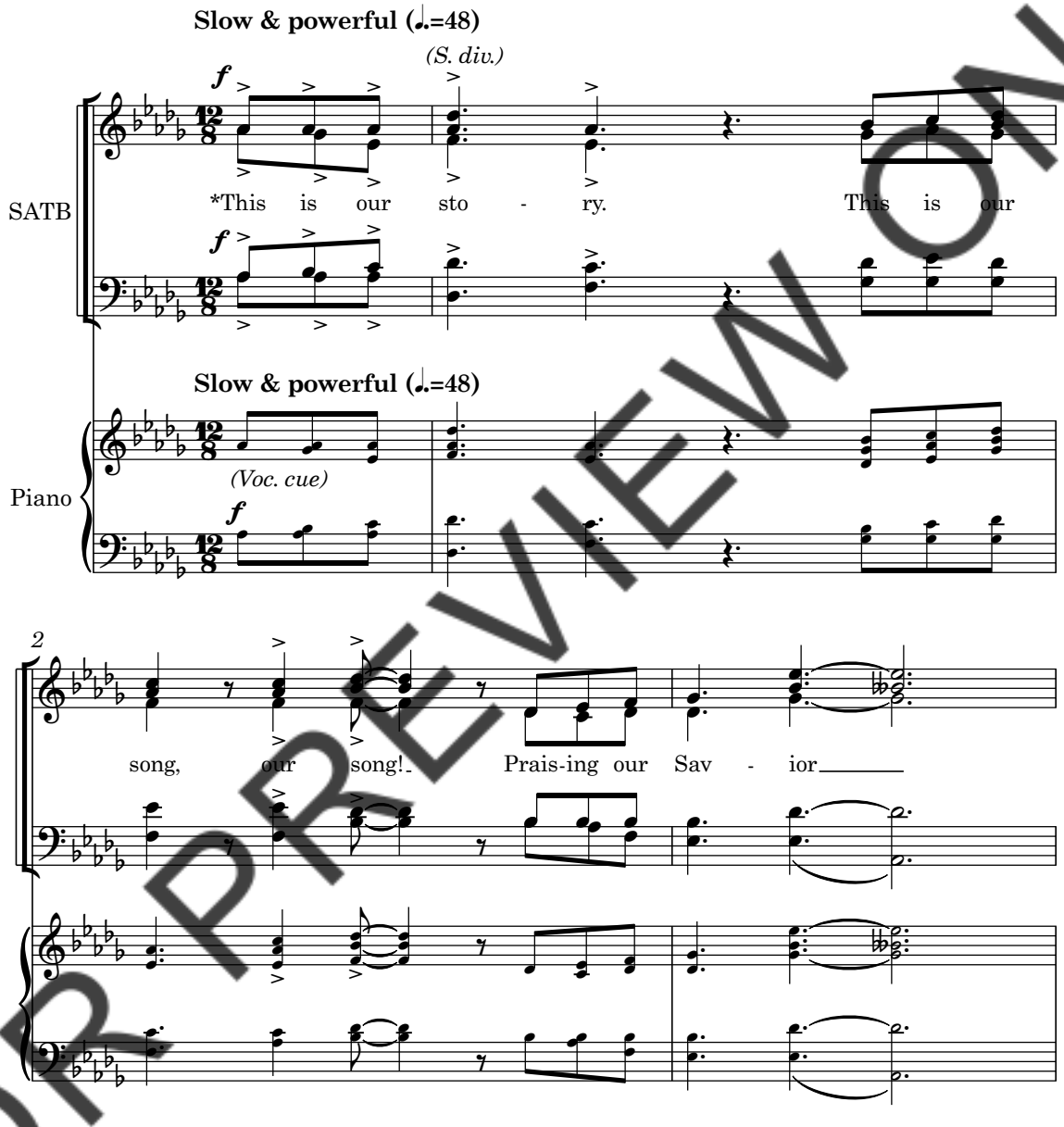

* "Blessed Assurance, Jesus Is Mine" (Crosby/Knapp) PD

*** Praise Band accompaniment & Performance Trax available*

© Copyright 2026 by Robert Matthew Sterling Music
All Rights Reserved.

FOR PREVIEW ONLY

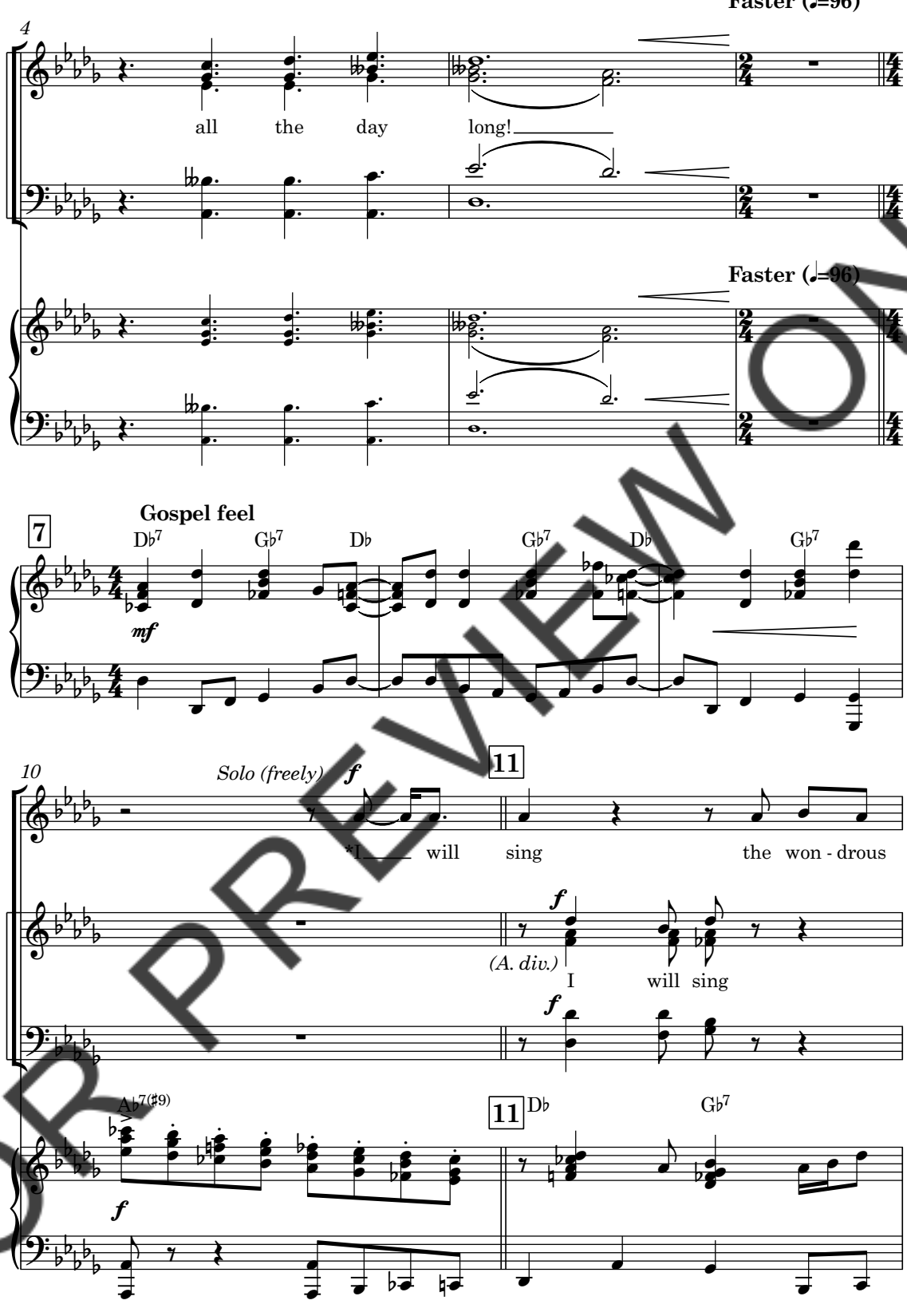

* "I Will Sing the Wondrous Story" (Rowley/Bilhorn) PD

PREVIEW ONLY

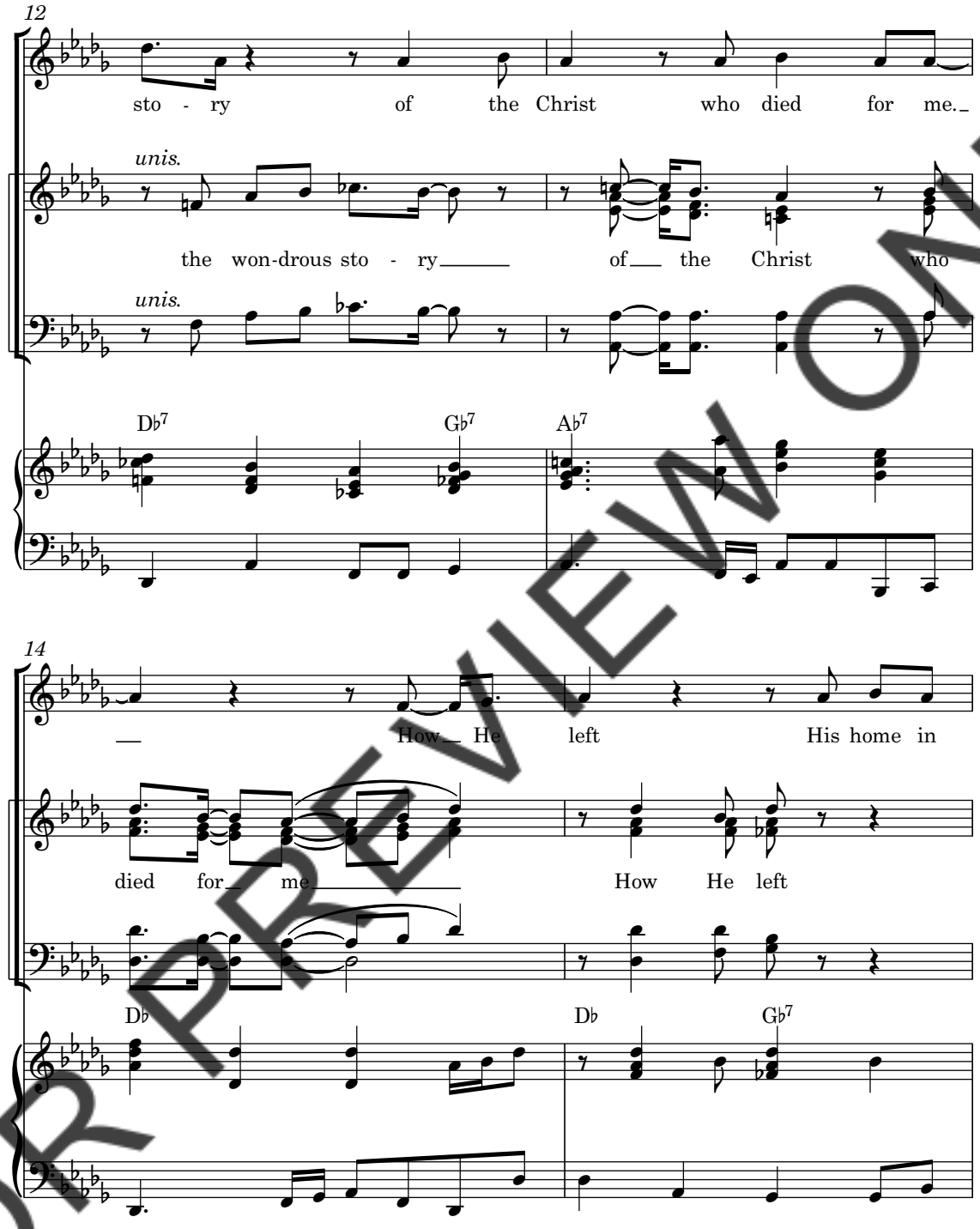

FOR PREVIEW ONLY

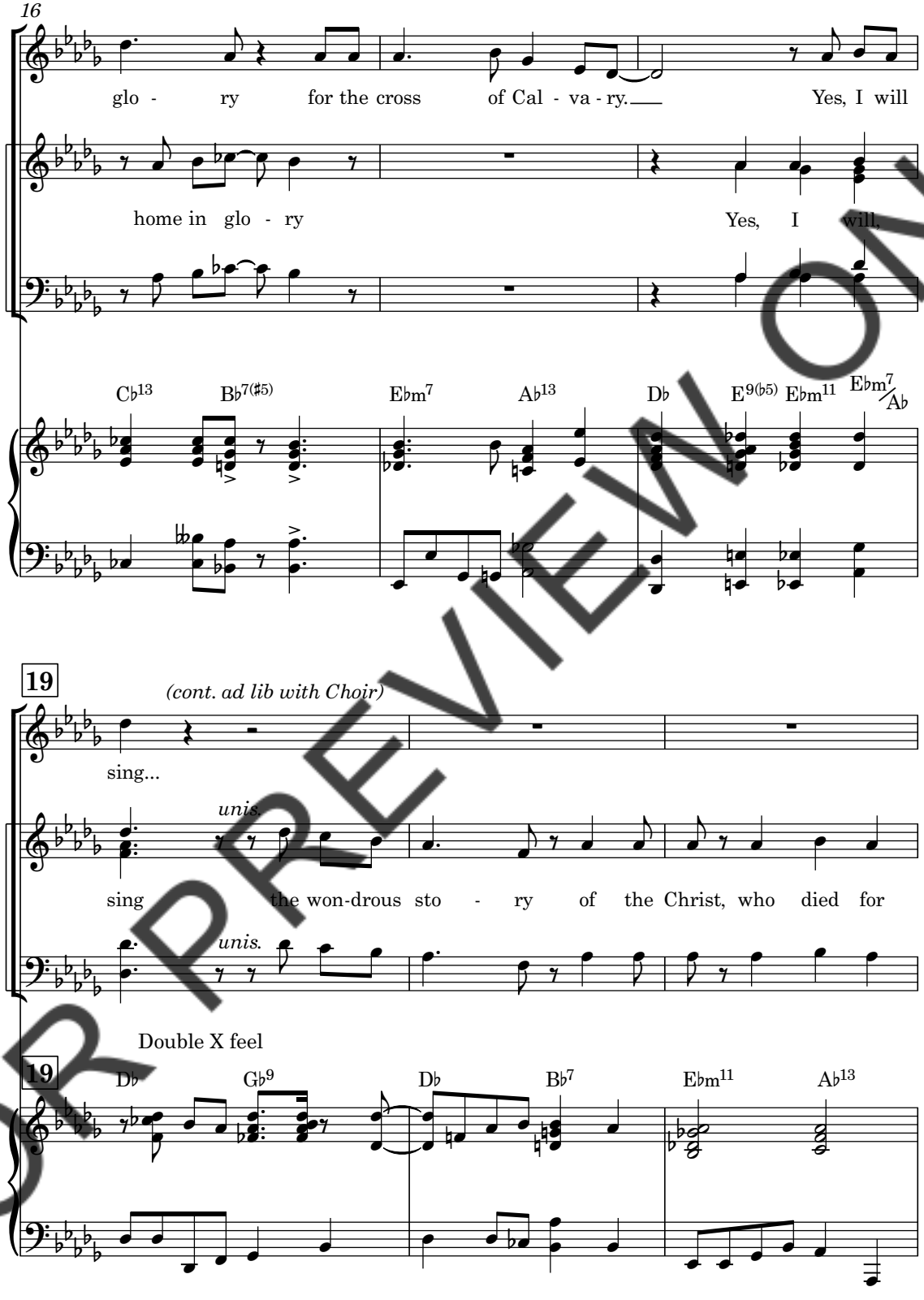

PREVIEW ONLY

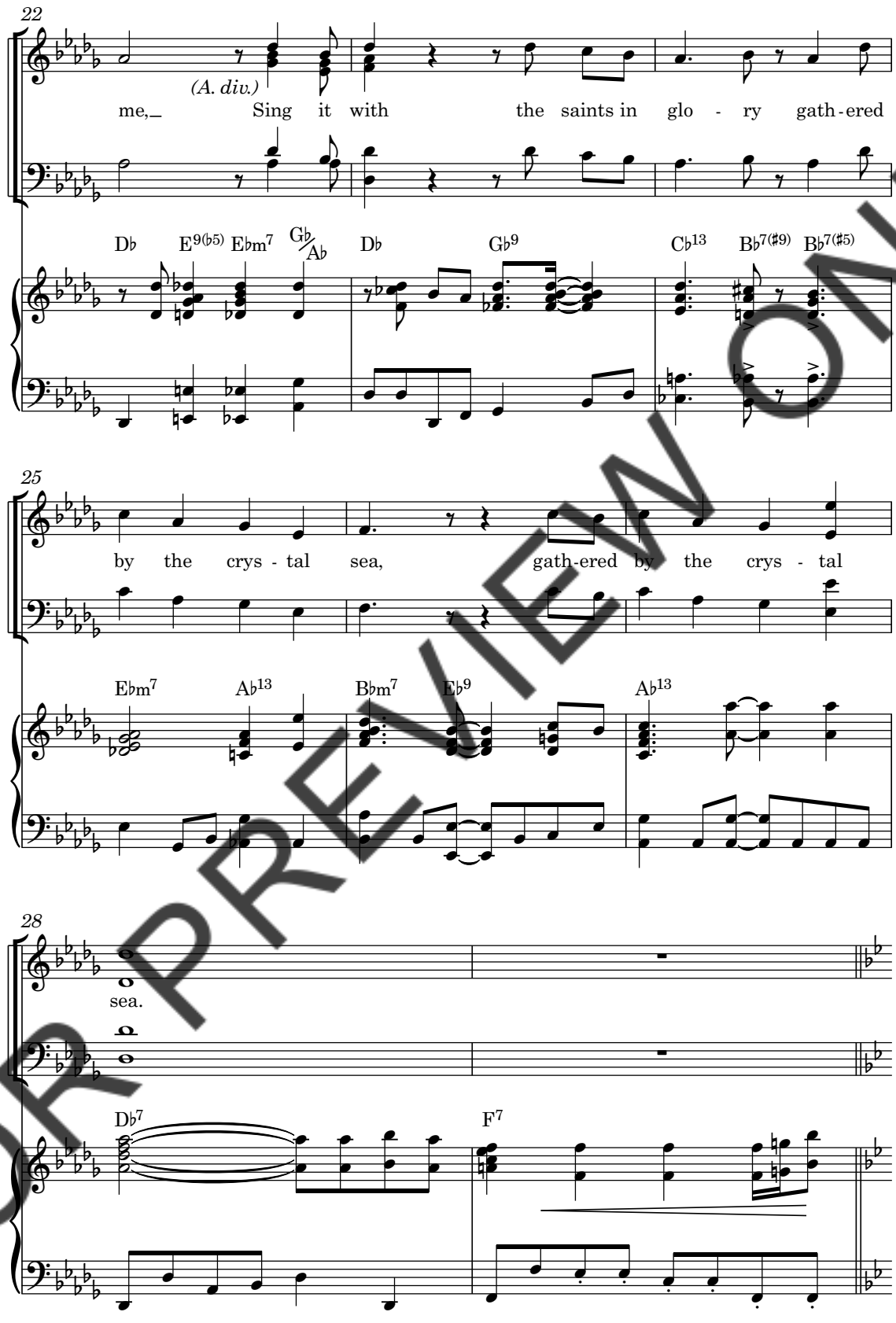

FOR PREVIEW ONLY

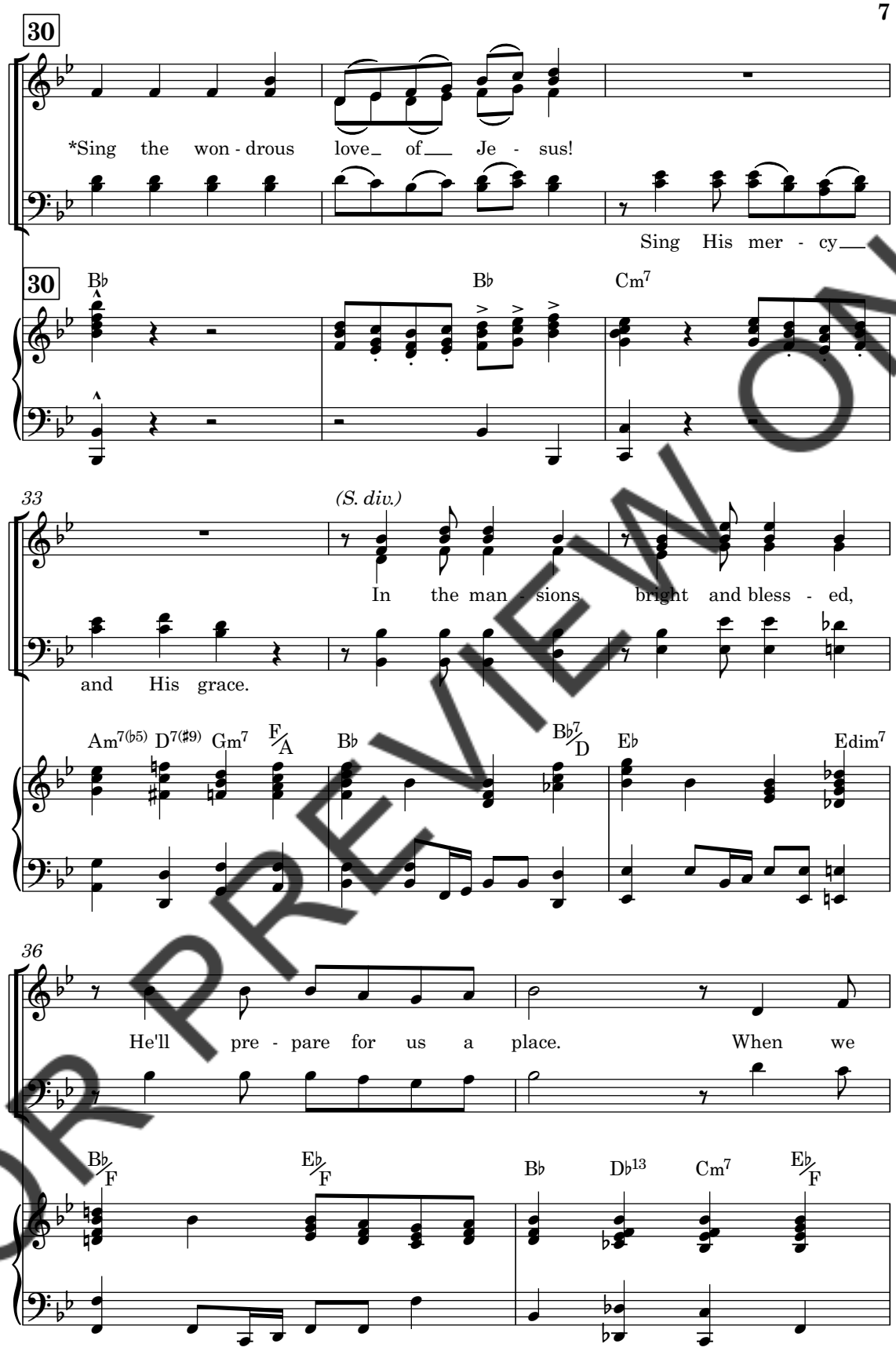

* "When We All Get to Heaven" (Hewitt/Wilson) PD

OR PREVIEW ONL

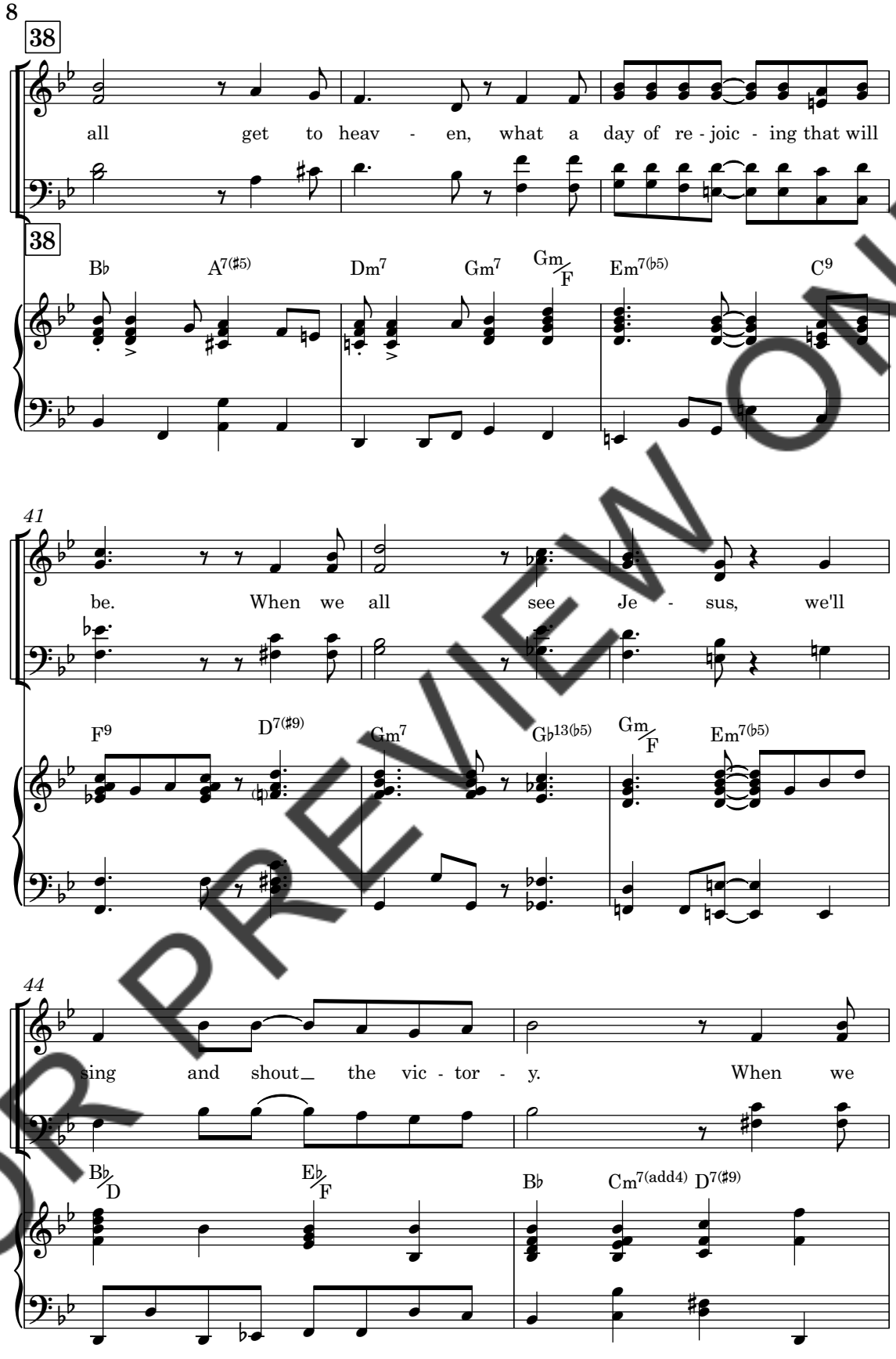

OR PREVIEW ONLY

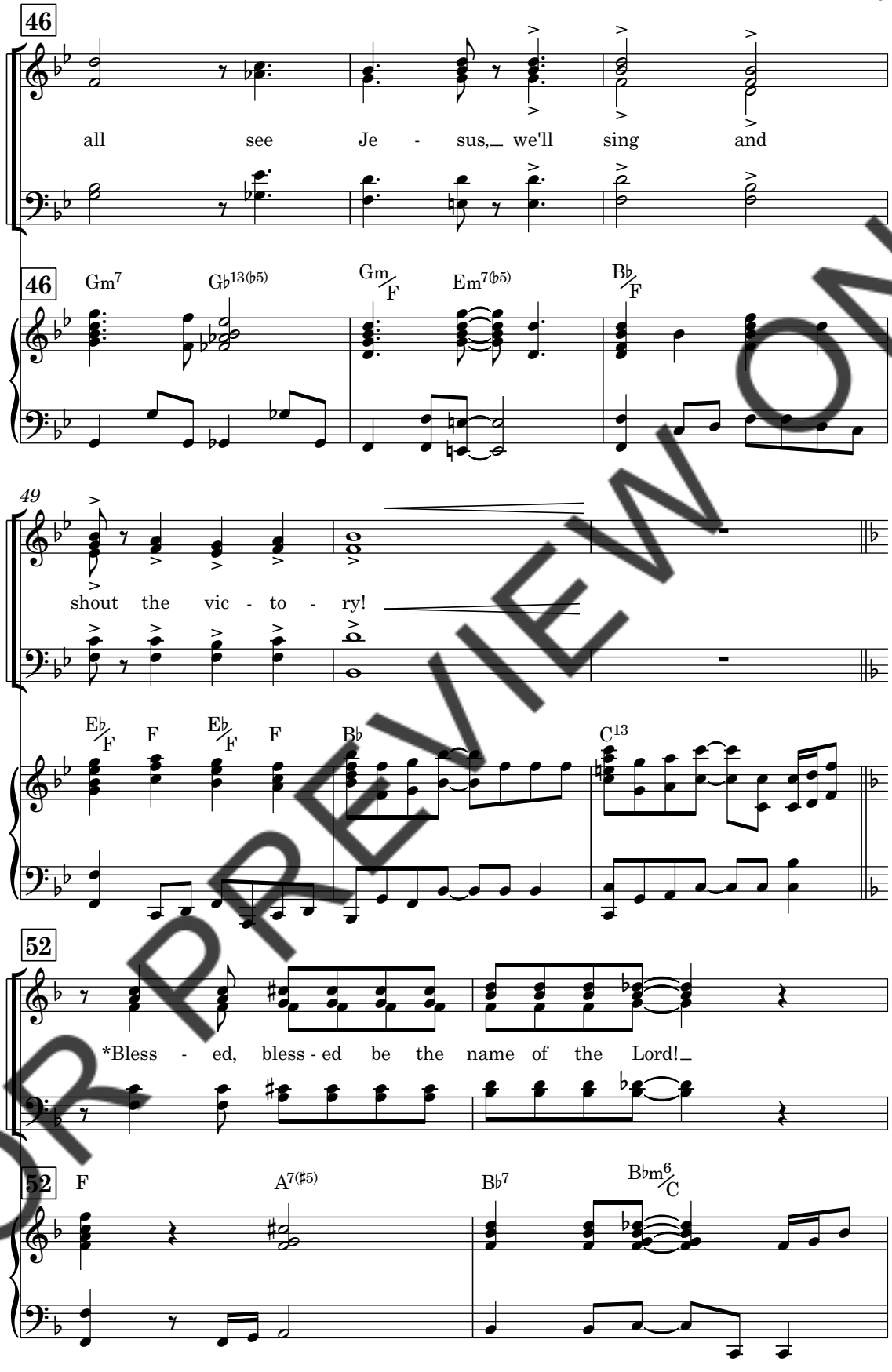

OR PREVIEW ONL

* "Blessed Be the Name" (Wesley/Hudson) PD

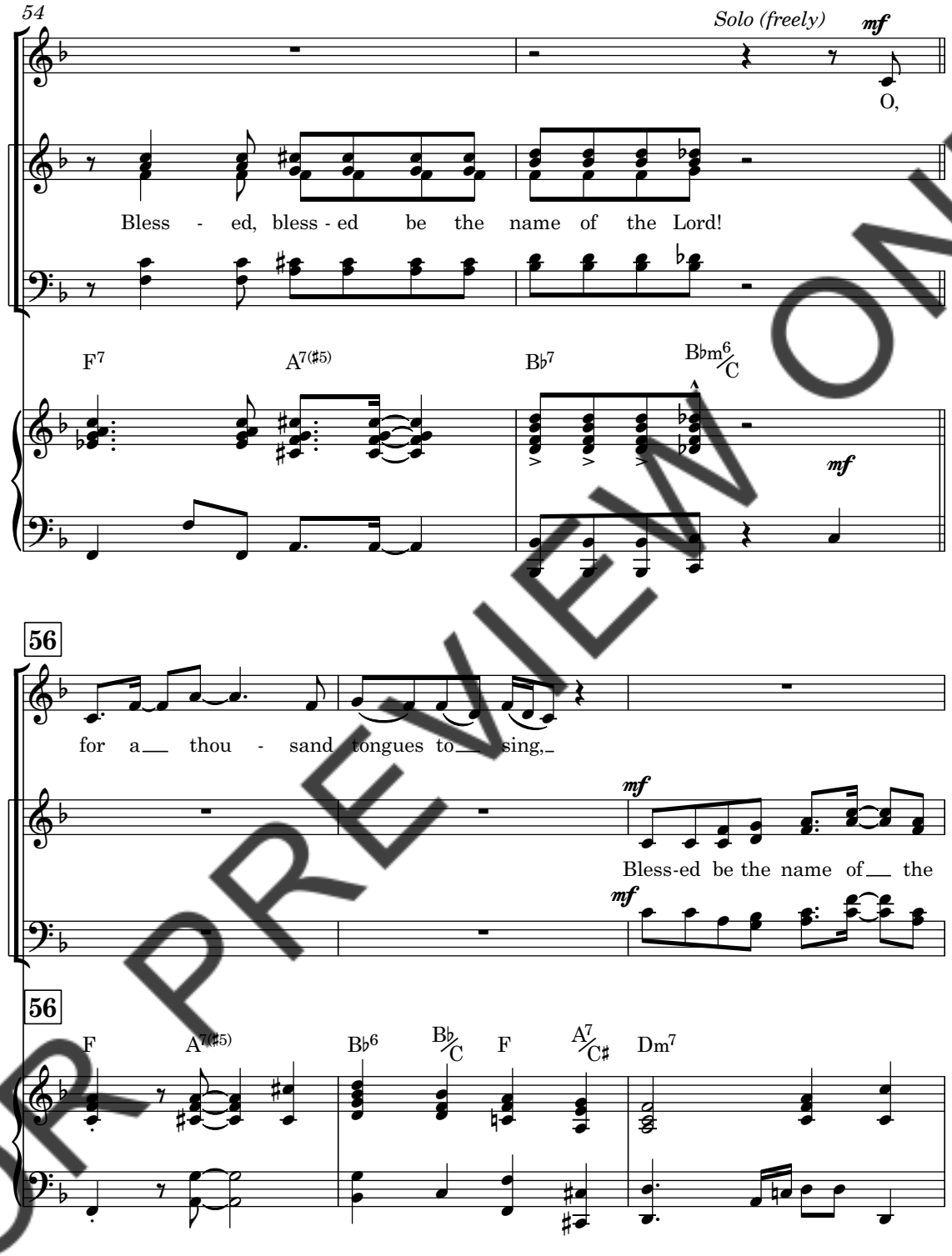

PREVIEW ONLY

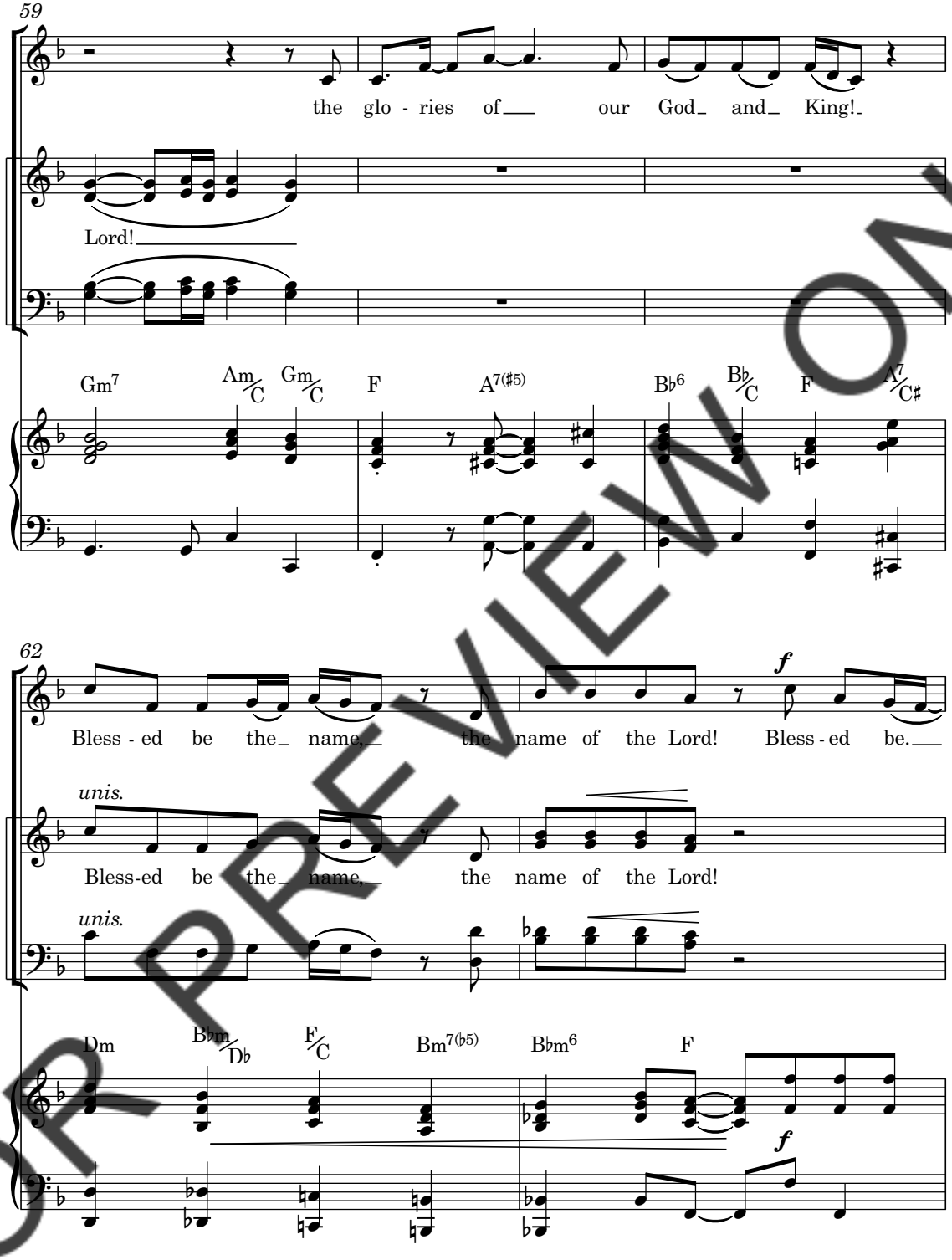

OR PREVIEW ONLY

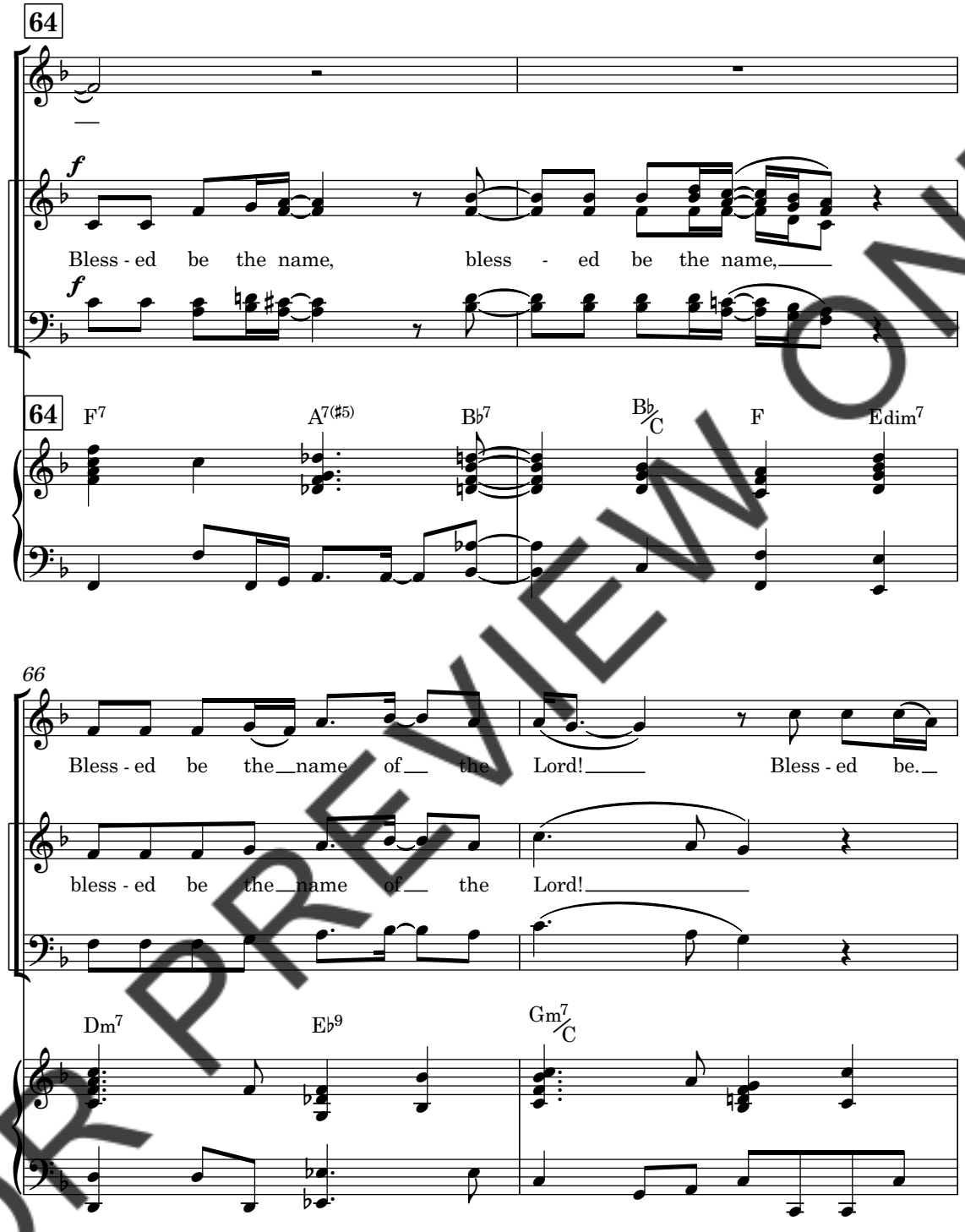

PREVIEW ONLY

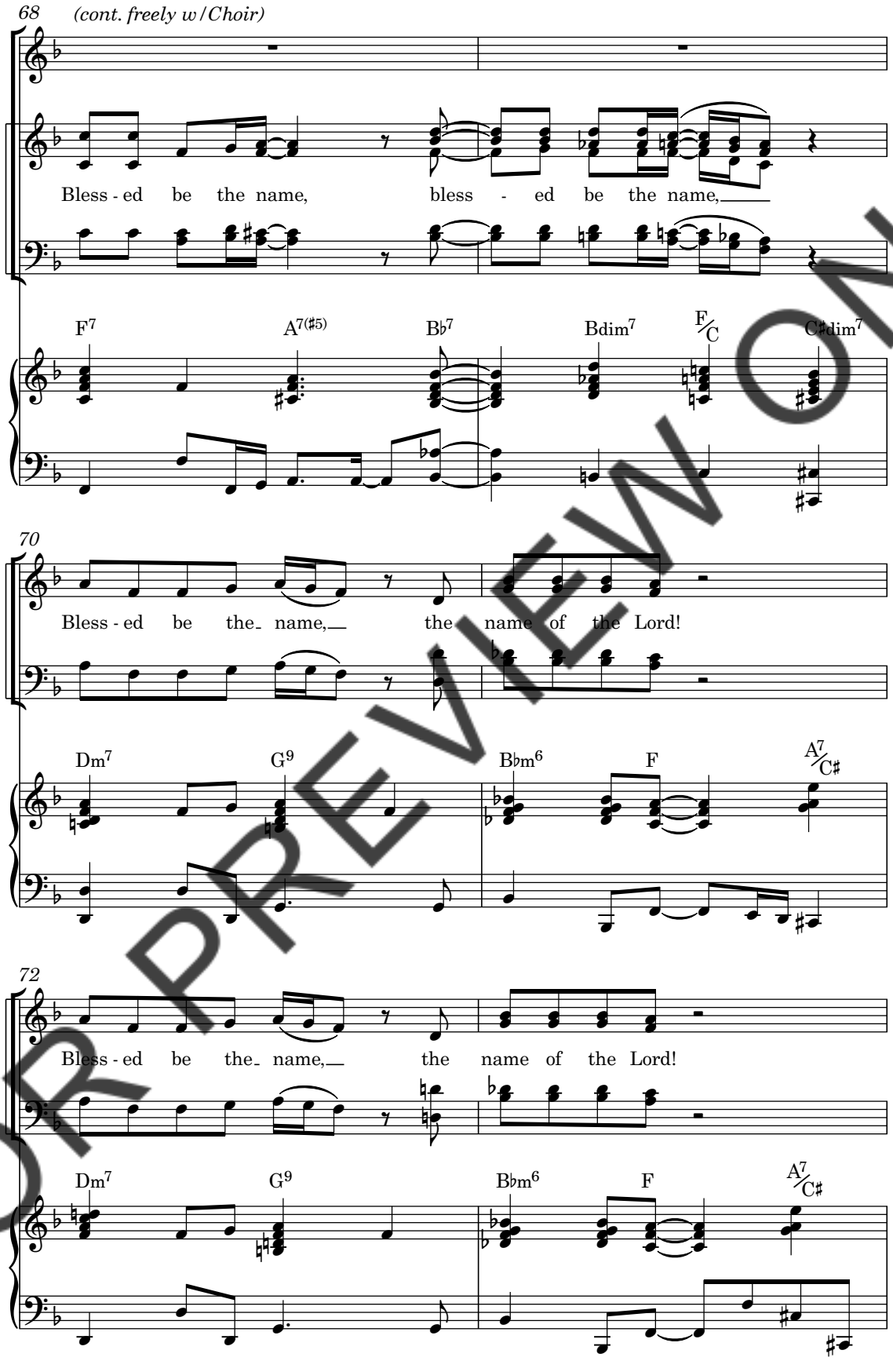

PREVIEW ONLY

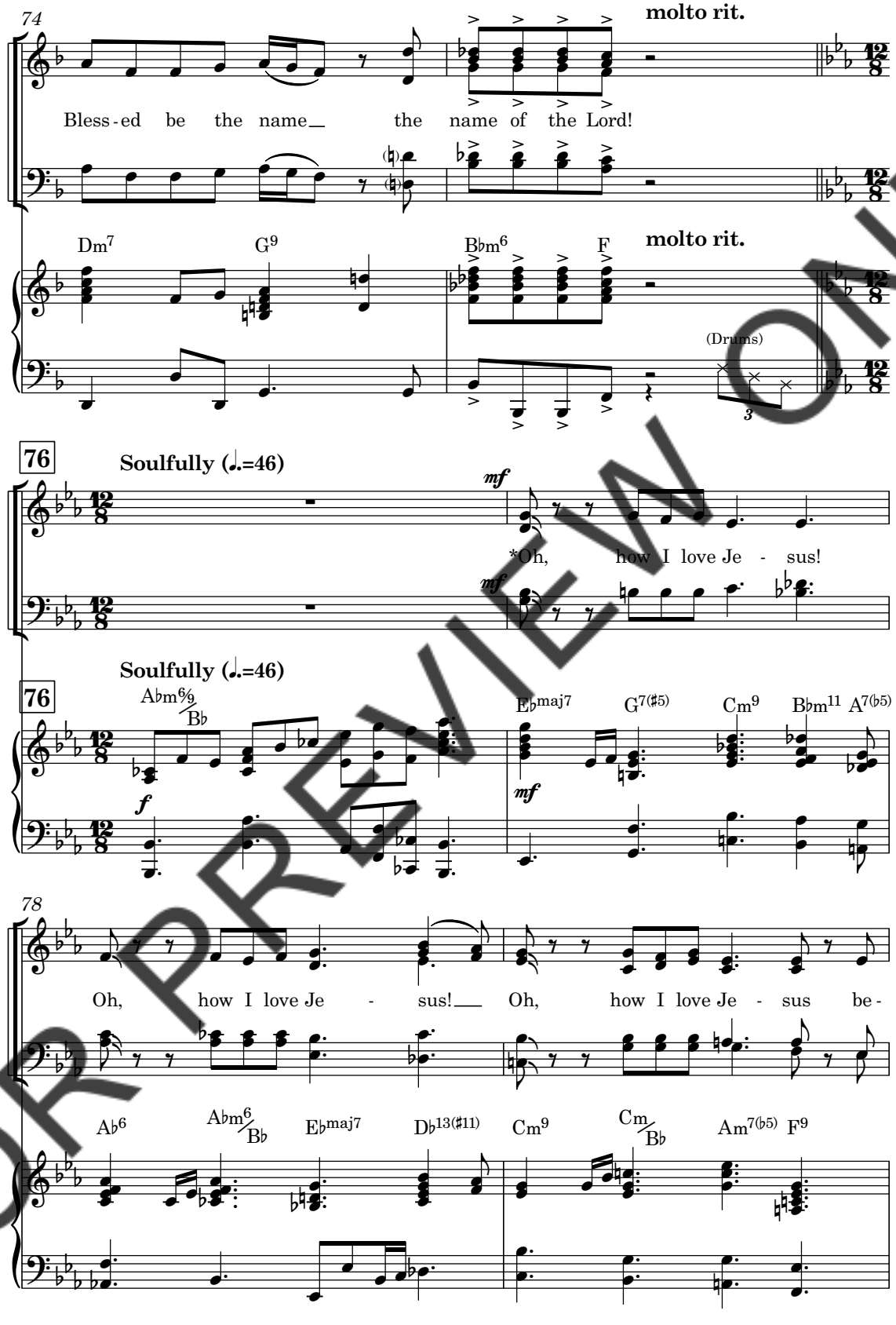

* "There Is a Name I Love to Hear" (Whitfield/Anon.) PD

OR PREVIEW ONLY

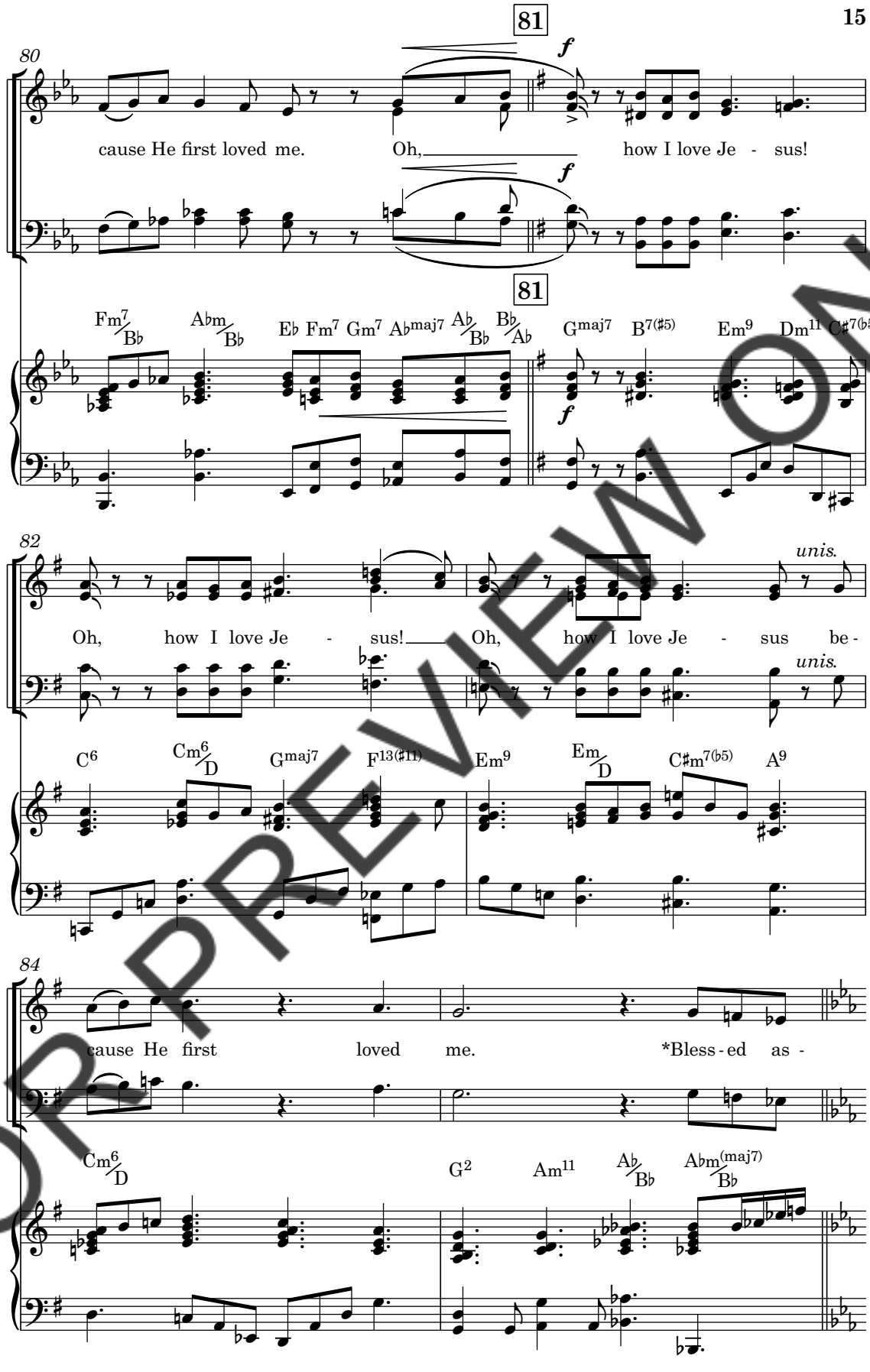

OR PREVIEW ONLY

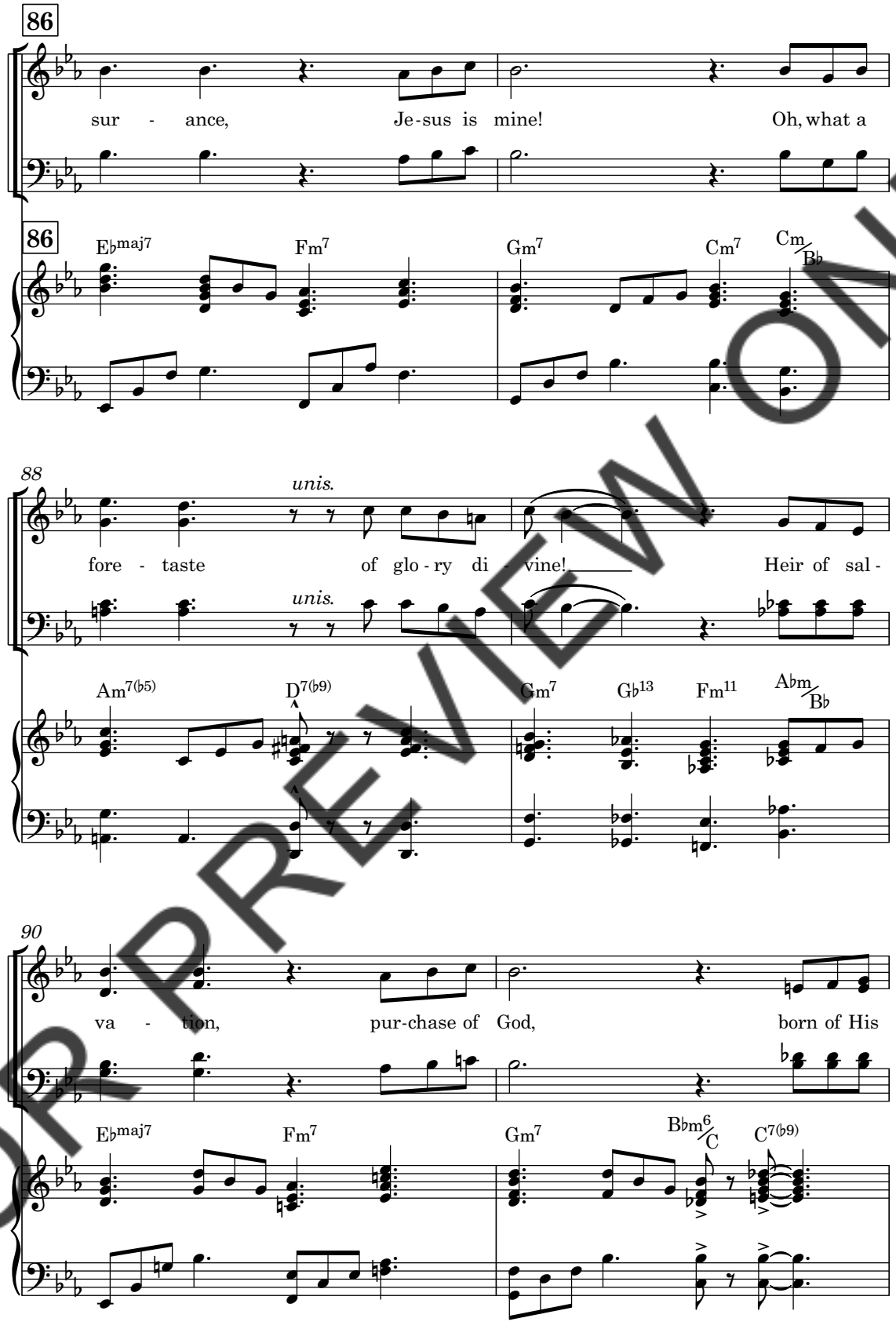

* "Blessed Assurance, Jesus Is Mine" (Crosby/Knapp) PD

OR PREVIEW ONL

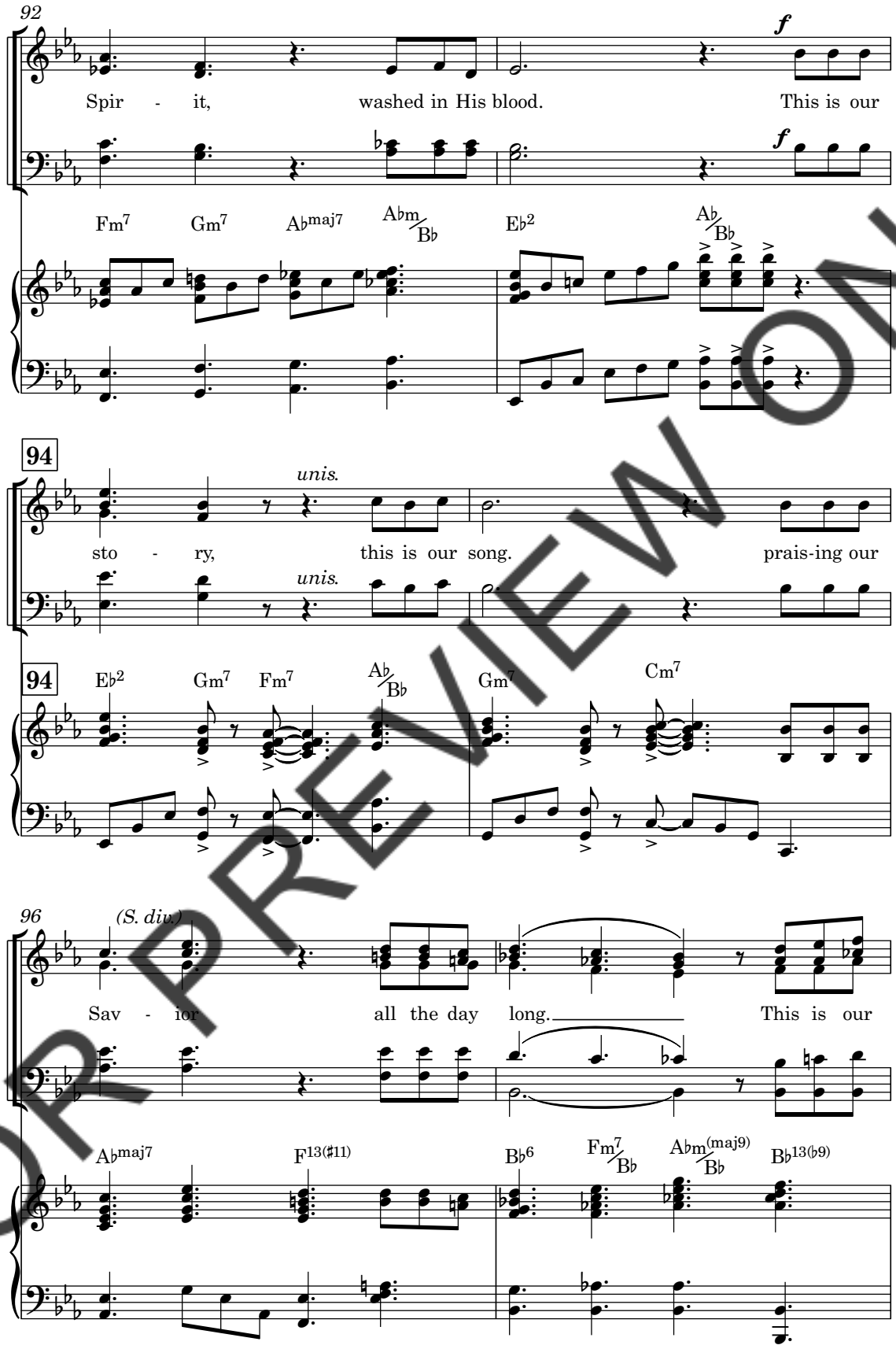

PREVIEW ONLY

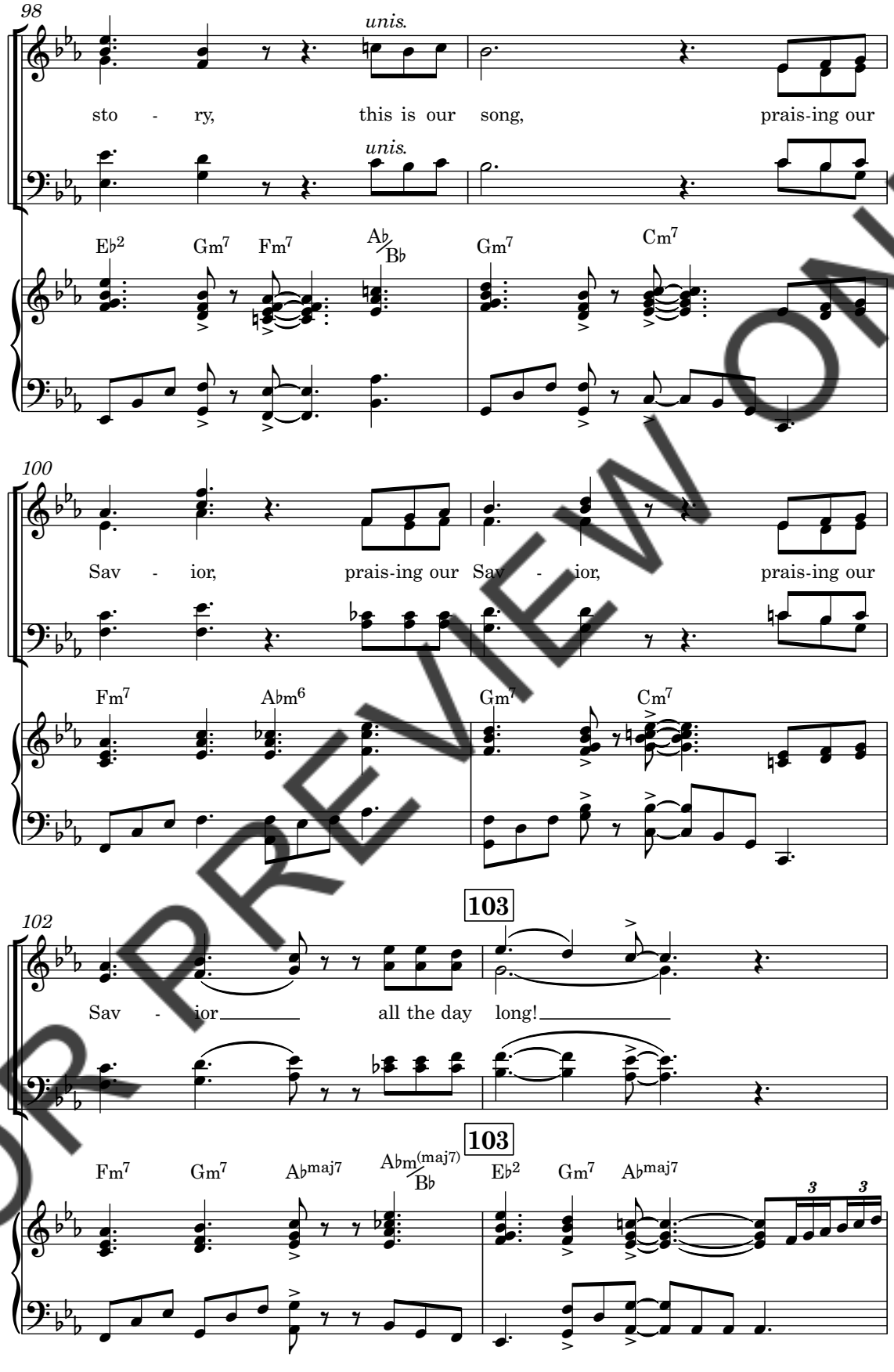

FOR PREVIEW ONLY

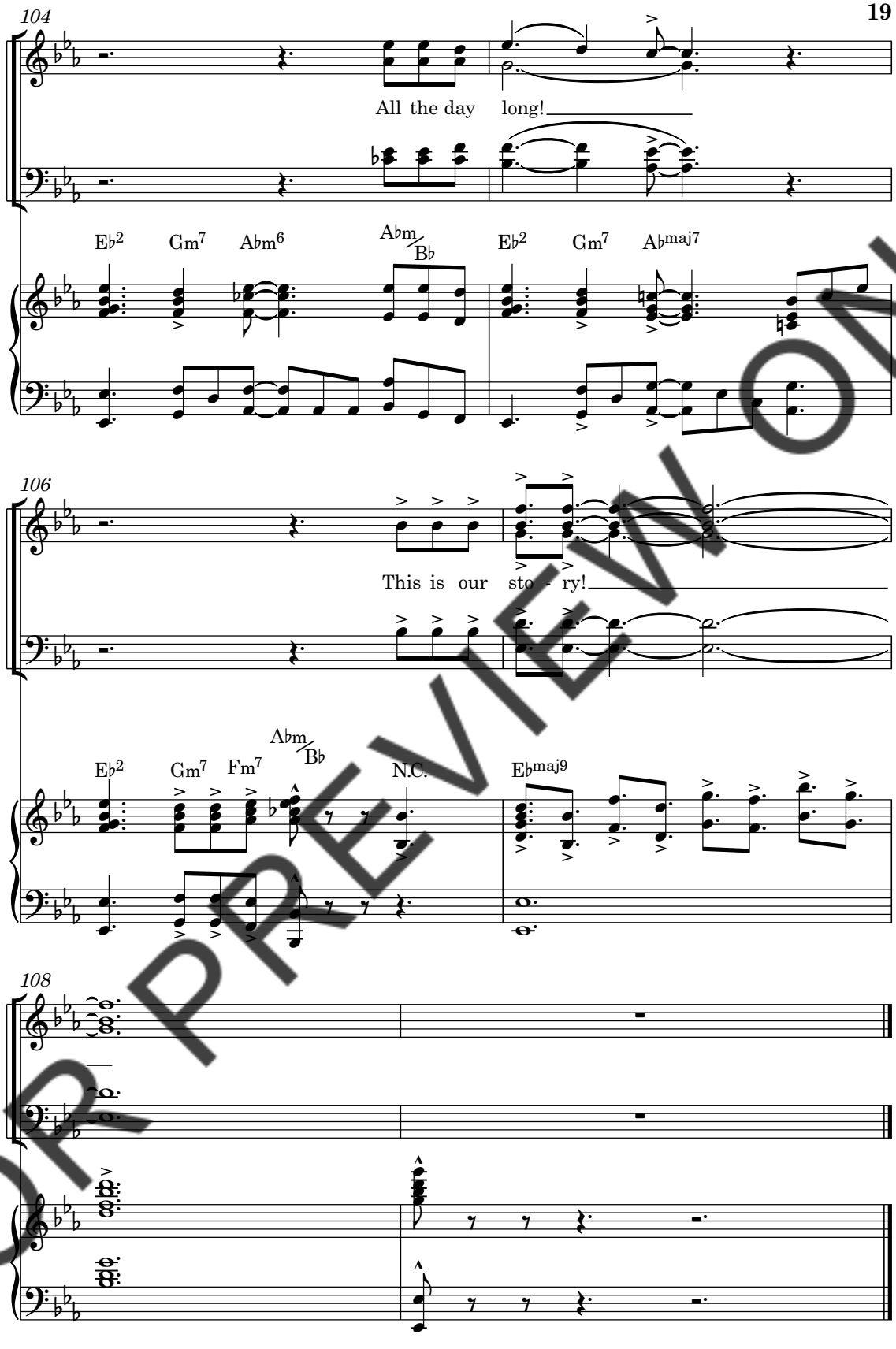

PREVIEW ONLY