

The Little Drummer Dude

Words and Music by
CHRISTY SEMSEN
Arranged and Orchestrated by
Daniel Semsen

Mysteriously (♩ = 65)

BALTHAZAR: "He was small..."

1 2 3 4

Vocal

Fl. 1, 2 (Piccolo)

Ob.

Cl. 1, 2

Hn. 1, 2

Tpt. 1, 2

Tpt. 3

Tbn. 1, 2

Tbn. 3

Tba.

Perc. 1, 2

Perc. 3, 4

Rhy.

Vln. 1

Vln. 2

Vla.

Vc.

Str. Bs.

p

3

3

3

5 6 7 8

FOR PREVIEW ONLY

Vocal

Fl. 1, 2
(Piccolo)

Ob.

Cl. 1, 2

Hn. 1, 2

Tpt. 1, 2

Tpt. 3

Tbn. 1, 2

Tbn. 3

Tba.

Perc. 1, 2

Perc. 3, 4

Rhy.

Vln. 1

Vln. 2

Vla.

Vc.

Str. Bs.

Cym. Scrape
mf

Rain Stick

rit.

Vocal

“... this is one of those stories.”

Fl. 1, 2 (Piccolo)

Ob.

Cl. 1, 2

Hn. 1, 2

Tpt. 1, 2

Tpt. 3

Tbn. 1, 2

Tbn. 3

Tba.

Perc. 1, 2

Perc. 3, 4

Rhy.

Vln. 1

Vln. 2

Vla.

Vc.

Str. Bs.

mf

mp

Sus. Cymbal

mp

Driving Energy (♩ = 71)

Vocal

Fl. 1, 2 (Piccolo)

Ob.

Cl. 1, 2

Hn. 1, 2

Tpt. 1, 2

Tpt. 3

Tbn. 1, 2

Tbn. 3

Tba.

Perc. 1, 2

Perc. 3, 4

Rhy.

Vln. 1

Vln. 2

Vla.

Vc.

Str. Bs.

Flute / Picc.

mf

7

Snare Drum

ff

f

Chimes

f

Solo

Glockenspiel

f

F#(no3)

f

Ac. Gtr.

Piano (no. 10)

Bass and Power

Clubs all 4

Tom fills

mp

f

f

f

f

f

7

7

17 18 19 20

The Little Drummer Dude - Score - Page 6 of 18

CHOIR

Vocal *f*
Bum pa pa, bum pa pa, bum pa pa. Bum pa, bum pa pa, bum pa pa, bum pa pa. Bum pa, bum pa pa pum, bum pa pa pum. Bum pa pa, bum pa pa, bum pa pa pum.

Fl. 1, 2 (Piccolo) *f*
Ob. *f*
Cl. 1, 2 *f*
Hn. 1, 2 *f*
Tpt. 1, 2 *f*
Tpt. 3 *f*
Tbn. 1, 2 *f*
Tbn. 3 *f*
Tba. *f*

Perc. 1, 2
Perc. 3, 4

Rhy. *f*
F#(no3) N.C. F#(no3) N.C. D C#
Keep the groove!
Play piano on qtrs (octaves)
Play Gtr. on 16th pattern

Vln. 1 *f*
Vln. 2 *f*
Vla. *f*
Vcl. *f*
Str. Bs. *f*

HEROD: "He was in a band."

CHOIR

mf

Vocal

with no men-tion from where he had come. A scrap-py young bunch, just liv-ing their lives, seek-ing their fame and try'ng to sur-vive. Just

Fl. 1, 2 (Piccolo)

2 Flutes

mf

Ob.

mf

Cl. 1, 2

mf

Hn. 1, 2

mf

Tpt. 1, 2

Tpt. 3

Tbn. 1, 2

Tbn. 3

Tba.

Perc. 1, 2

Stagh Bells

Snare Drum

mf

Perc. 3, 4

Rhy.

C₄ C₃ sus F₄ m D A G F₄

Drum fill

Rock feel - Snare on 2 and 4
Gtrs. and Piano 8ths

Vln. 1

Vln. 2

Vla.

Vc.

Str. Bs.

mf

Vocal

ESTELLE: "Our little drummer dude..."

Fl. 1, 2 (Piccolo)

Ob.

Cl. 1, 2

Hn. 1, 2

Tpt. 1, 2

Tpt. 3

Tbn. 1, 2

Tbn. 3

Tba.

Perc. 1, 2

Perc. 3, 4

Rhy.

Vln. 1

Vln. 2

Vla.

Vc.

Str. Bs.

mf *Some light fls.
Basso out
Piano and Gtr. diamonds*

p

FOR PREVIEW ONLY

The Little Drummer Dude - Score - Page 16 of 18

CHOIR

Vocal *f*
Play, lit - tle drum - mer dude. Play, play, play. Oh, play, lit - tle drum - mer dude, give your

Fl. 1, 2 (Piccolo)

Ob.

Cl. 1, 2

Hn. 1, 2 *f*

Tpt. 1, 2

Tpt. 3

Tbn. 1, 2 *ff*

Tbn. 3 *ff*

Tba. *ff*

Perc. 1, 2

Perc. 3, 4 *ff*

Rhy. *f*
Gm Cm7 Eb F Gm Eb
Rock groove
Snare on 2 and 4

Vln. 1 *ff*

Vln. 2 *ff*

Vla. *ff*

Vc. *ff*

Str. Bs. *ff*

Vocal

all to - day. Bring the best _____ you can bring to Je - sus the King. Won't you

Fl. 1, 2 (Piccolo)

Ob.

Cl. 1, 2

Hn. 1, 2

Tpt. 1, 2

Tpt. 3

Tbn. 1, 2

Tbn. 3

Tba.

Perc. 1, 2

Perc. 3, 4

Rhy.

Vln. 1

Vln. 2

Vla.

Vc.

Str. Bs.

Cm7 F Eb F Dm Eb2 Eb

The Little Drummer Dude - Score - Page 18 of 18

Vocal

play! _____ Bum pa pum! Bum pa pum! Play! _____ Bum pa pum pum pum! Lit-tle drum-mer dude! _____

Fl. 1, 2 (Piccolo)

Ob.

Cl. 1, 2

Hn. 1, 2

Tpt. 1, 2

Tpt. 3

Tbn. 1, 2

Tbn. 3

Tba.

Perc. 1, 2

Perc. 3, 4

Rhy.

Vln. 1

Vln. 2

Vla.

Vc.

Str. Bs.

Cm7 F G(no3)

67 68 69

Flute 1, 2
(Piccolo)

The Little Drummer Dude

Words and Music by
CHRISTY SEMSEN
Arranged and Orchestrated by
Daniel Semsen

Mysteriously (♩ = 65)

Driving Energy (♩ = 71)

Flute / Picc.

16 (1-16) 3 (17-19) 20

"Bum pa pa..."

21 f 6 (22-27) 28 7 ff

"A scrappy young bunch..."

"Here's a story..."

6 2 Flutes 35 mf 36 37

38 39 40

"Won't you play..."

"Bum pa pa..."

7 Flute / Picc. 48 mf 7 49 f 6 (50-55)

"Play, little drummer..."

56 7 ff 6 (57-60) 4 3 (61-63)

64 4 (65-68) 69 3 3

Oboe

The Little Drummer Dude

Words and Music by
CHRISTY SEMSEN
Arranged and Orchestrated by
Daniel Sensen

Mysteriously (♩ = 65)

Driving Energy (♩ = 71)

16 (1-16) 3/4

3 (17-19) 12/8

20

"Bum pa pa..."

6 (22-27) 28

21 *f*

7 *f* *ff*

"Here's a story..."

"A scrappy young bunch..."

5 (29-33) 34

35 *mf*

36

37 38 39 40

"Won't you play..."

"Bum pa pa..."

7 (41-47) 48

49 *mf* *f*

6 (50-55)

"Play, little drummer..."

4 (57-60) 3 (61-63)

56 7 *ff*

4 (65-68) 69

3 3

64

Clarinet 1, 2 The Little Drummer Dude

Words and Music by
CHRISTY SEMSEN
Arranged and Orchestrated by
Daniel Sensen

Mysteriously (♩ = 65)

Driving Energy (♩ = 71)

16 3

(1-16) (17-19) 20

"Bum pa pa..."

6

21 (22-27) 28

f *ff*

"Here's a story..."

"A scrappy young bunch..."

6

(29-34) 35 36 37

mf

38 39 40

"Won't you play..."

"Bum pa pa..."

7 6

(41-47) 48 49 (50-55)

mf *f*

"Play, little drummer..."

3 3

56 (57-59) 60 (61-63)

ff *p* *f*

4

64 (65-68) 69 3 3

Horn 1, 2

The Little Drummer Dude

Words and Music by
CHRISTY SEMSEN
Arranged and Orchestrated by
Daniel Semsen

Mysteriously (♩ = 65)

Driving Energy (♩ = 71)

"Bum pa pa..."

16 4 3

(1-16) (17-20) (21-23)

24

a2

mf < *f* *ff*

"Here's a story..."

29-34

"A scrappy young bunch..."

35

mf

36 37

38

a2

39 40

mf *f*

"Won't you play..."

41

f

42 43 44

45 46 47 48

Horn 1, 2

"Bum pa pa..."

"Play, little drummer..."

FOR PREVIEW ONLY

Trumpet 1, 2 The Little Drummer Dude

Words and Music by
CHRISTY SEMSEN
Arranged and Orchestrated by
Daniel Semsen

Mysteriously (♩ = 65)

Driving Energy (♩ = 71)

"Bum pa pa..."

16 4 7

(1-16) (17-20) (21-27)

28 *ff* 6 5 40 *f*

"Here's a story..." "A scrappy young bunch..."

28 *ff* (29-34) (35-39) 40 *f*

"Won't you play..." 7 "Bum pa pa..." 7 *ff*

"Won't you play..." 7 "Bum pa pa..." 7 *ff*

(41-47) 48 (49-55) 56

4 3 "Play, little drummer..." 3

4 3 "Play, little drummer..." 3

(57-60) (61-63) 64

3 68 69

3 (65-67) 68 69

Trumpet 3

The Little Drummer Dude

Words and Music by
CHRISTY SEMSEN
Arranged and Orchestrated by
Daniel Sensen

Mysteriously (♩ = 65)

Driving Energy (♩ = 71)

"Bum pa pa..."

16 (1-16) 4 (17-20) 7 (21-27)

28 *ff* "Here's a story..." 6 (29-34) "A scrappy young bunch..." 5 (35-39) 40 *f*

"Won't you play..." 7 (41-47) 48 "Bum pa pa..." 7 (49-55) 56 *ff*

"Play, little drummer..." 4 (57-60) 3 (61-63) 64

3 (65-67) 68 69

Trombone 1, 2 The Little Drummer Dude

Words and Music by
CHRISTY SEMSEN
Arranged and Orchestrated by
Daniel Semsen

Mysteriously (♩ = 65)

Driving Energy (♩ = 71)

"Bum pa pa..."

16 4 3

(1-16) (17-20) (21-23)

24 25 26 27 28

mf < *f* < *ff*

"Here's a story..." "A scrappy young bunch..."

6 4

(29-34) (35-38) 39 40

mf < *f*

"Won't you play..."

4

(41-44) 45 46 47 48

f

"Bum pa pa..."

3 a2

(49-51) 52 53 54

mf < *f*

55 56 (57-60)

ff

"Play, little drummer..."

61 62 63

ff

Trombone 1, 2

The Little Drummer Dude - Page 2 of 2

64

65

66

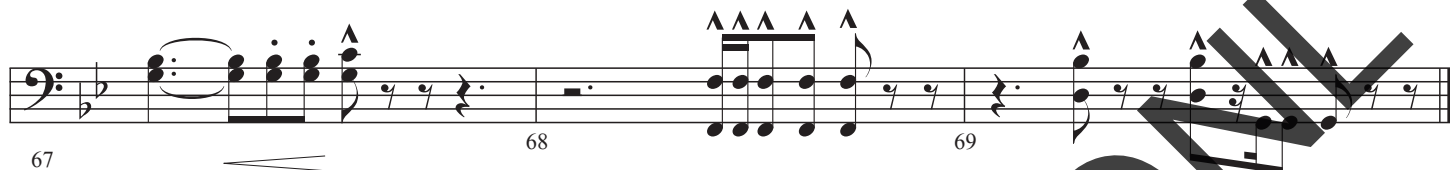

67

68

69

FOR PREVIEW ONLY

Trombone 3

The Little Drummer Dude

Words and Music by
CHRISTY SEMSEN
Arranged and Orchestrated by
Daniel Sensen

Mysteriously (♩ = 65)

Driving Energy (♩ = 71)

"Bum pa pa..."

16 4 3

(1-16) (17-20) (21-23)

24 25 26 27 28

mf *f* *ff*

"Here's a story..." "A scrappy young bunch..."

6 4

(29-34) (35-38) 39 40

mf *f*

"Won't you play..."

4

(41-44) 45 46 47

f

"Bum pa pa..."

3

(49-51) 52 53

mf *f*

54 55 56

ff

4

(57-60)

Trombone 3

"Play, little drummer..."

FOR PREVIEW ONLY

Tuba

The Little Drummer Dude

Words and Music by
CHRISTY SEMSEN
Arranged and Orchestrated by
Daniel Sensen

Mysteriously (♩ = 65)

Driving Energy (♩ = 71)

"Bum pa pa..."

16 4 3

(1-16) (17-20) (21-23)

24 25 26 27 28

mf < *f* < *ff*

"Here's a story..." "A scrappy young bunch..."

6 4

(29-34) (35-38) 39 40

mf < *f*

"Won't you play..."

4

(41-44) 45 46 47

f

"Bum pa pa..."

3

48 (49-51) 52 53

mf < *f*

54 55 56

ff

4

(57-60)

Tuba

The Little Drummer Dude - Page 2 of 2

"Play, little drummer..."

FOR PREVIEW ONLY

Percussion 1, 2 **The Little Drummer Dude**

Mark Tree
Sleigh Bells
Snare Drum
Sus. Cymbal

Words and Music by
CHRISTY SEMSEN
Arranged and Orchestrated by
Daniel Sensen

Mysteriously (♩ = 65)

Percussion 1, 2

Driving Energy (♩ = 71)

Snare Drum

17 18 19 20

"Bum pa pa..."

21 22 23 24

25 26 27 28

"Here's a story..."

5

"A scrappy young bunch..."

Sleigh Bells

(29-33) 34 35 36

Sus. Cymbal *mf*

mp *mf*

37 38 39 40

f Snare Drum

f

Percussion 1, 2

The Little Drummer Dude - Page 3 of 4

"Won't you play..."
Snare Drum

"Bum pa pa..."

Percussion 1, 2

"Play, little drummer..."

FOR PREVIEW ONLY

Percussion 3, 4

- Bell Tree
- Chimes
- Glockenspiel
- Mark Tree
- Rain Stick
- Sus. Cymbal

The Little Drummer Dude

Words and Music by
CHRISTY SEMSEN
 Arranged and Orchestrated by
Daniel Semsen

Mysteriously (♩ = 65)

Glockenspiel

p

Sleigh Bells

mp

Cym. Scrape

Rain Stick

rit.

mp

Sus. Cymbal

Driving Energy (♩ = 71)

Chimes

Solo

f

Glockenspiel

f

Percussion 3, 4

The Little Drummer Dude - Page 2 of 3

"Bum pa pa..."

"Here's a story..."

"A scrappy young bunch..."

"Won't you play..."

Percussion 3, 4

The Little Drummer Dude - Page 3 of 3

"Bum pa pa..."

"Play, little drummer..."

Rhythm

The Little Drummer Dude

Words and Music by
CHRISTY SEMSEN
Arranged and Orchestrated by
Daniel Semsen

Mysteriously (♩ = 65)

p Bell cues
mf Ac. Gtr. only
(Middle East flavor)

13 *rit.*

Driving Energy (♩ = 71)

f Ac. Gtr. out
Piano low octaves
Bass and Power Gtrs. diamonds
Drums Kick all 4

"Bum pa pa..."

f Keep Kick - add Toms (sim. groove)
Bass, Piano on qtrs (octaves)
Power Gtr. on 16th pattern

Rhythm

F#(no3) N.C. F#(no3) N.C. D C#

25 26 27 28

"Here's a story..."

D Bm C# C#sus C# F#m

29 30 31

mf Kick all 4
Gtrs., Piano on diamond feel

D Bm C# C#sus C# F#m

32 33 34

Drum fill

"A scrappy young bunch..."

D A G F# D A

35 36 37

Rock feel - Snare on 2 and 4
Gtrs. and Piano 8ths

G G2 G C#sus C#

38 39 40

awesome riff down and then
back up to HIGH C# note *f*

"Won't you play..."

F#m D Bm7 D E F#m D Bm7 D E

41 42 43 44

(bass movement) Drum fill Drum fill

D E C#m D2 D Bm7 C# F#m

45 46 47 48

Drum fill

Rhythm

"Bum pa pa..."

F#(no3) N.C. F#(no3) N.C. D C#

49 50 51 52

f

F#(no3) N.C. F#(no3) N.C. D C#

53 54 55 56

ff

F#m D

57 58 59 60

mf Toms light fills
Bass out
Piano and Gtr. diamonds

"Play, little drummer..."

Gm Cm7 Eb F Gm Eb

61 62 63

ff Rock groove
Snare on 2 and 4

Cm7 Eb F Eb F Dm Eb2 Eb

64 65 66

Cm7 F G(no3)

67 68 69

Violin 1

The Little Drummer Dude

Words and Music by
CHRISTY SEMSEN
Arranged and Orchestrated by
Daniel Sensen

Mysteriously (♩ = 65)

16

Driving Energy (♩ = 71)

"Bum pa pa..."

Spicc.

"Here's a story..."

Violin 1

The Little Drummer Dude - Page 2 of 3

"A scrappy young bunch..."

"Won't you play..."

"Bum pa pa..."

Spicc.

Violin 1

55 56 7 *ff*

57 58 59 60 *mf*

“Play, little drummer...”

61 62 63 *ff*

64 65 66 *ff*

67 68 69 70 *ff*

FOR PREVIEW ONLY

Violin 2

The Little Drummer Dude

Words and Music by
CHRISTY SEMSEN
Arranged and Orchestrated by
Daniel Sensen

Mysteriously (♩ = 65)

16

(1-16)

12/8

This block shows the first musical staff for measures 1 through 16. It is in 3/4 time with a key signature of one sharp (F#). The tempo is marked 'Mysteriously' with a quarter note equal to 65 beats per minute. The staff contains a whole rest for the entire duration, with a double bar line at the end. A large '16' is written above the staff, and '(1-16)' is written below it. A '12/8' time signature is also present at the end of the staff.

Driving Energy (♩ = 71)

17 18 19 20

mp *f*

7

This block shows the second musical staff for measures 17 through 20. It is in 12/8 time. Measure 17 starts with a mezzo-piano (*mp*) dynamic and features a triplet of eighth notes. Measures 18 and 19 continue with similar rhythmic patterns. Measure 20 begins with a forte (*f*) dynamic and features a triplet of eighth notes. A large '7' is written above the staff at the end of measure 20.

"Bum pa pa..." *Spicc.*

21 22

This block shows the third musical staff for measures 21 and 22. It features a rhythmic pattern of eighth notes with accents, characteristic of a snare drum. The dynamic is marked *Spicc.* (staccato).

23 24

This block shows the fourth musical staff for measures 23 and 24, continuing the rhythmic pattern of eighth notes with accents.

25 26

This block shows the fifth musical staff for measures 25 and 26, continuing the rhythmic pattern of eighth notes with accents.

27 28

ff

7

This block shows the sixth musical staff for measures 27 and 28. It continues the rhythmic pattern, with a forte-forte (*ff*) dynamic starting in measure 28. A large '7' is written above the staff at the end of measure 28.

"Here's a story..."

29 30 31

mf

This block shows the seventh musical staff for measures 29 through 31. It features a melodic line with a mezzo-forte (*mf*) dynamic. Measure 31 ends with a double bar line and a key signature change to one sharp (F#).

Violin 2

32 33 34

"A scrappy young bunch..."

35 36 37

38 39 40 3

"Won't you play..."

41 42 43 44

45 46 47 48 7

"Bum pa pa..."

Spicc

49 50

51 52

53 54

Violin 2

55 56 57 58 59 60 61 62 63 64 65 66 67 68 69 70 71 72 73 74 75 76 77 78 79 80 81 82 83 84 85 86 87 88 89 90 91 92 93 94 95 96 97 98 99 100

57 58 59 60 61 62 63 64 65 66 67 68 69 70 71 72 73 74 75 76 77 78 79 80 81 82 83 84 85 86 87 88 89 90 91 92 93 94 95 96 97 98 99 100

"Play, little drummer..."

61 62 63 64 65 66 67 68 69 70 71 72 73 74 75 76 77 78 79 80 81 82 83 84 85 86 87 88 89 90 91 92 93 94 95 96 97 98 99 100

64 65 66 67 68 69 70 71 72 73 74 75 76 77 78 79 80 81 82 83 84 85 86 87 88 89 90 91 92 93 94 95 96 97 98 99 100

67 68 69 70 71 72 73 74 75 76 77 78 79 80 81 82 83 84 85 86 87 88 89 90 91 92 93 94 95 96 97 98 99 100

FOR PREVIEW ONLY

Viola

The Little Drummer Dude

Words and Music by
CHRISTY SEMSEN
Arranged and Orchestrated by
Daniel Semsen

Mysteriously (♩ = 65)

16

(1-16)

Driving Energy (♩ = 71)

Spicc.

"Bum pa pa..."

Viola

"Here's a story..."

29 *mf* 30 31

32 33 34

"A scrappy young bunch..."

35 36 37

38 39 40 *f*

"Won't you play..."

41 42 43 44

45 46 47 48 *mf*

"Bum pa pa..."

49 50 *f*

51 52

Viola

The Little Drummer Dude - Page 3 of 3

“Play, little drummer...”

FOR PREVIEW ONLY

Cello

The Little Drummer Dude

Words and Music by
CHRISTY SEMSEN
Arranged and Orchestrated by
Daniel Semsen

Mysteriously (♩ = 65)

16

(1-16)

Driving Energy (♩ = 71)

Spicc.

"Bum pa pa..."

ff

Cello

The Little Drummer Dude - Page 2 of 3

"Here's a story..."

29 30 31 32 33 34

mf

"A scrappy young bunch..."

35 36 37

38 39 40

f

"Won't you play..."

41 42 43 44

45 46 47 48

mf

"Bum pa pa..."

49 50

mf

51 52

53 54

String Bass

The Little Drummer Dude

Words and Music by
CHRISTY SEMSEN
Arranged and Orchestrated by
Daniel Semsen

Mysteriously (♩ = 65)

16

(1-16)

Driving Energy (♩ = 71)

Spicc.

"Bum pa pa..."

String Bass

The Little Drummer Dude - Page 2 of 3

"Here's a story..."

6

"A scrappy young bunch..."

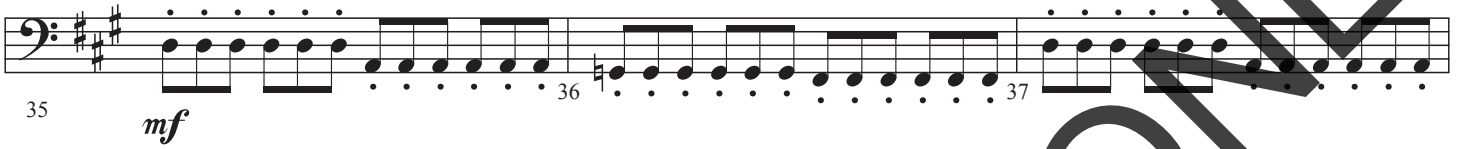

"Won't you play..."

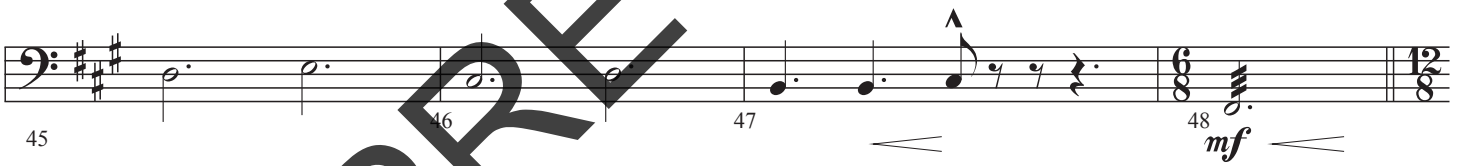

"Bum pa pa..."

String Bass

55 56 *ff*

4
(57-60)

"Play, little drummer..."

61 62 63 64 65 66 67 68 69 70 71 72 73 74 75 76 77 78 79 80 81 82 83 84 85 86 87 88 89 90 91 92 93 94 95 96 97 98 99 100

64 65 66 67 68 69 70 71 72 73 74 75 76 77 78 79 80 81 82 83 84 85 86 87 88 89 90 91 92 93 94 95 96 97 98 99 100

67 68 69 70 71 72 73 74 75 76 77 78 79 80 81 82 83 84 85 86 87 88 89 90 91 92 93 94 95 96 97 98 99 100

FOR PREVIEW ONLY

Clarinet 3
(doubles Viola)

The Little Drummer Dude

Words and Music by
CHRISTY SEMSEN
Arranged and Orchestrated by
Daniel Semsen

Mysteriously (♩ = 65)

16

(1-16)

12/8

This block contains the first musical staff, which is a whole rest for measures 1 through 16. The key signature is three sharps (F#, C#, G#) and the time signature is 3/4. A large number '16' is positioned above the staff. At the end of the staff, there is a double bar line with '12' above it and '8' below it, indicating a 12/8 time signature change for the following section.

Driving Energy (♩ = 71)

17

f

18

This block contains the second musical staff, starting at measure 17. It features a series of eighth notes with stems pointing up, followed by a series of eighth notes with stems pointing down. A dynamic marking of *f* (forte) is placed below the first note. Measure 18 continues with similar rhythmic patterns.

19

20

This block contains the third musical staff, starting at measure 19. It consists of a continuous eighth-note pattern with stems pointing down.

"Bum pa pa..."

21

22

This block contains the fourth musical staff, starting at measure 21. It continues the eighth-note pattern with stems pointing down.

23

24

This block contains the fifth musical staff, starting at measure 23. It continues the eighth-note pattern with stems pointing down.

25

26

This block contains the sixth musical staff, starting at measure 25. It continues the eighth-note pattern with stems pointing down.

27

28

This block contains the seventh musical staff, starting at measure 27. It continues the eighth-note pattern with stems pointing down. Measure 28 ends with a fermata over a quarter note. A dynamic marking of *ff* (fortissimo) is placed below the staff.

Clarinet 3
(doubles Viola)

"Here's a story..."

29 30 31

mf

32 33 34

>

"A scrappy young bunch..."

35 36 37

f

38 39 40

f

"Won't you play..."

41 42 43 44

mf

45 46 47 48

mf

"Bum pa pa..."

49 50

f

51 52

mf

Clarinet 3
(doubles Viola)

“Play, little drummer...”

FOR PREVIEW ONLY

Bass Clarinet (doubles String Bass) **The Little Drummer Dude**

Words and Music by
CHRISTY SEMSEN
Arranged and Orchestrated by
Daniel Semsen

Mysteriously (♩ = 65)

16

Driving Energy (♩ = 71)

"Bum pa pa..."

ff

Bass Clarinet
(doubles String Bass)

"Here's a story..."

6

(29-34)

"A scrappy young bunch..."

35 *mf* 36 37

38 39 40 *f*

"Won't you play..."

41 42 43 44

45 46 47 48 *mf*

"Bum pa pa..."

49 50 *f*

51 52

53 54

FOR PREVIEW ONLY

Bass Clarinet
(doubles String Bass)

55 56 *ff*

4
(57-60) *ff*

“Play, little drummer...”

61 *ff* 62 63

64 65 66

67 68 69

FOR PREVIEW ONLY

Bassoon
(doubles Cello)

The Little Drummer Dude

Words and Music by
CHRISTY SEMSEN
Arranged and Orchestrated by
Daniel Semsen

Mysteriously (♩ = 65)

16

(1-16)

Driving Energy (♩ = 71)

"Bum pa pa..."

ff

Bassoon
(doubles Cello)

The Little Drummer Dude - Page 2 of 3

"Here's a story..."

29 30 31 32 33 34

mf

"A scrappy young bunch..."

35 36 37

38 39 40

f

"Won't you play..."

41 42 43 44

45 46 47 48

mf

"Bum pa pa..."

49 50

51 52

53 54

Bassoon
(doubles Cello)

55 56 *ff*

4

(57-60)

"Play, little drummer..."

61 62 *ff*

64 65 66

67 68 69

FOR PREVIEW ONLY

Soprano Sax
(doubles Oboe)

The Little Drummer Dude

Words and Music by
CHRISTY SEMSEN
Arranged and Orchestrated by
Daniel Sensen

Mysteriously (♩ = 65)

Driving Energy (♩ = 71)

16 3

(1-16) (17-19) 20

"Bum pa pa..."

6

21 (22-27) 28

f *f* *ff*

"Here's a story..."

"A scrappy young bunch..."

5

(29-33) 34

mf 35 36

37 38 39 40

"Won't you play..."

"Bum pa pa..."

7 6

(41-47) 48 49 (50-55)

mf *f*

"Play, little drummer..."

4 3

56 7 (57-60) (61-63)

ff

4 3 3

64 (65-68) 69

Alto Sax 1, 2
(doubles Horn 1, 2)

The Little Drummer Dude

Words and Music by
CHRISTY SEMSEN
Arranged and Orchestrated by
Daniel Semsen

Mysteriously (♩ = 65)

Driving Energy (♩ = 71)

"Bum pa pa..."

16 4 3

(1-16) (17-20) (21-23)

a2

mf < f ff

24 25 26 27 28

"Here's a story..."

(29-34)

"A scrappy young bunch..."

mf

35 36 37

a2

mf f

38 39 40

"Won't you play..."

f

41 42 43 44

45 46 47 48

Alto Sax 1, 2
(doubles Horn 1, 2)

"Bum pa pa..."

"Play, little drummer..."

FOR PREVIEW ONLY

Tenor Sax Baritone T.C. The Little Drummer Dude

(doubles Trombone 1, 2)

Words and Music by
CHRISTY SEMSEN
Arranged and Orchestrated by
Daniel Semsen

Mysteriously (♩ = 65)

Driving Energy (♩ = 71)

"Bum pa pa..."

16 4 3

(1-16) (17-20) (21-23)

24

a2

mf < *f* < *ff*

25 26 27 28

"Here's a story..."

6 4

(29-34) (35-38) 39 40

mf < *f*

"Won't you play..."

4

(41-44) 45 46 47 48

f

"Bum pa pa..."

3

a2

(49-51) 52 53 54

mf < *f*

55

ff

56

4

(57-60)

"Play, little drummer..."

61

ff

62 63

Baritone Sax
(doubles Tuba)

The Little Drummer Dude

Words and Music by
CHRISTY SEMSEN
Arranged and Orchestrated by
Daniel Semsen

Mysteriously (♩ = 65)

Driving Energy (♩ = 71)

"Bum pa pa..."

16 4 3

(1-16) (17-20) (21-23)

24

mf *f* *ff*

25 26 27 28

"Here's a story..." "A scrappy young bunch..."

6 4

(29-34) (35-38) 39 40

mf *f*

"Won't you play..."

4

(41-44) 45 46 47

f

"Bum pa pa..."

3

(49-51) 52 53

mf *f*

54 55 56

ff

4

(57-60)

Baritone Sax
(doubles Tuba)

"Play, little drummer..."

FOR PREVIEW ONLY

Violin 1
(Simplified)

The Little Drummer Dude

Words and Music by
CHRISTY SEMSEN
Arranged and Orchestrated by
Daniel Sensen

Mysteriously (♩ = 65)

16

Driving Energy (♩ = 71)

"Bum pa pa..." *Spicc.*

"Here's a story..."

Violin 1
(Simplified)

"A scrappy young bunch..."

"Won't you play..."

"Bum pa pa..."

Spicc

Violin 1
(Simplified)

55 56 *ff*

57 58 59 60 *mf*

"Play, little drummer..."

61 62 63 *ff*

64 65 66

67 68 69 70

FOR PREVIEW ONLY

Violin 2
(Simplified)

The Little Drummer Dude

Words and Music by
CHRISTY SEMSEN
Arranged and Orchestrated by
Daniel Sensen

Mysteriously (♩ = 65)

16

Driving Energy (♩ = 71)

"Bum pa pa..." *Spicc.*

"Here's a story..."

Violin 2
(Simplified)

"A scrappy young bunch..."

"Won't you play..."

"Bum pa pa..."

Spicc

Violin 2
(Simplified)

55 56 *ff*

57 58 59 60 *mf*

"Play, little drummer..."

61 62 63 *ff*

64 65 66

67 68 69 70

FOR PREVIEW ONLY

String Reduction **The Little Drummer Dude**

Words and Music by
CHRISTY SEMSEN
Arranged and Orchestrated by
Daniel Semsen

Mysteriously (♩ = 65)

16
16
12/8
8

(1-16)

Driving Energy (♩ = 71)

mp
17 18

f
19 20

"Bum pa pa..."

21 22

String Reduction

"Here's a story..."

String Reduction

"A scrappy young bunch..."

"Won't you play..."

"Bum pa pa..."

FOR PREVIEW ONLY

String Reduction

String Reduction

FOR PREVIEW ONLY

Persia's Traveling Band

Words and Music by
CHRISTY SEMSEN
Arranged and Orchestrated by
Daniel Semsen

From the East (♩ = 118)

Vocal: "Ready, let's go!"

Rhythm: *mf* *Git. only middle Eastern flavor* *add Hand Drum*

Solo Bb Clarinet: *f*

Solo Violin: *f*

Solo Cello: *f* *non-div. all are double-stops. meant to be played on solo cello*

1 2 3 4 5

Vocal: Trav - 'ling Band, great - est in the land, Per - sia's Trav - 'ling Band, We play the best we can, e - ven in

Rhythm: *C*(no3) *G* *G* *G7*

Bb Cl.: *mf*

Vln.: *mf* *pizz.* *arco pizz.* *f* *mf*

Vc.: *mf* *pizz.* *arco pizz.* *f* *mf*

6 7 8 9 10 11

Vocal: ALL PTB (ANIK, ABEL, VASHTI, BABAK, and TIRZAH) Wind and sand, We prac - tice day and night, work with all our might, 'cuz we're a trav - 'ling band.

Rhythm: *C*(no3) *C7* *Fm* *C*(no3)

Bb Cl.

Vln.

Vc.

12 13 14 15 16

Vocal *TIRZAH*
Soon you will un - der - stand — and be - come our big - gest fans. We're Per - sia's

Rhy. G G C(no3) G

B. Cl. *f*

Vln. *f* *mf* *f*

Vc. *f* *mf* *f*

17 18 19 20 21

Vocal
Trav - 'ling Band, — great - est in the land, — Per - sia's Trav - 'ling Band. — We play the best we can — e - ven in

Rhy. C(no3) G G G7

B. Cl. *mf* *f* *mf*

Vln. *f* *mf*

Vc. *mf* *f* *mf*

22 23 24 25 26 27

Vocal
wind and sand. — We prac - tice day and night, work with all our might, 'cuz we're a trav - 'ling band. —

Rhy. C(no3) C7 Fm Fm C(no3)

B. Cl. *f*

Vln. *f*

Vc. *f*

28 29 30 31 32

"You can follow..."

Vocal: *Soon you will un - der-stand — and be - come our big - gest fans.*

Rhy.: *G C(no3) G C(no3)*

B. Cl.: *f*

Vln.: *f mf*

Vc.: *f mf*

33 34 35 36 37

Vocal: *(All pantomime playing, then stop to sing.)* CHOR (comically) *f*
We're

Rhy.: *N.C. Hand Drum only add Gtr. G tr*

B. Cl.: *f*

Vln.: *p f*

Vc.: *p f*

38 39 40 41 42

Vocal: *(IRZAH pantomimes playing the lyre.) We're the best you see. (ANIKA pantomimes playing "ney", an instrument similar to a clarinet.) We're P T B, (VASHITI plays a drum.) tal - ent - ed mu - si - c'ly. We are ANIKA*

Rhy.: *G Cm G C(no3) f Gtr only All H. D. only All H. D. only All*

B. Cl.: *Solo tr*

Vln.: *f*

Vc.: *f*

43 44 45 46 47 48 49

Vocal: ex - perts, pro - fes - sion - als, and you can tell we have the world's fore - most play - er of the cam - el bell!

Rhy. G Cm G Cm

B. Cl.

Vln.

Vc. *add some stylistic port.*

50 51 52 53

BABAK: "But now I can't..."

Vocal: —

Rhy. c H. D.

B. Cl.

Vln.

Vc.

54 55 56 57

Faster (♩=140)

Vocal: *mf* BABAK (dramatic) CHOIR BABAK CHOIR KID BABAK
Who let the cam - el out? Who? Who? Who let the cam - el out? Who? Who? Why don't you just call him? He

Rhy. *mf* All *grazioso* *sim.* Fm Cm Fm

B. Cl.

Vln.

Vc.

58 59 60 61 62

Vocal: does - n't have a name! Of course, he has a name— It's Ha - kim! Ha -

Rhy. Cm G G

B. Cl. tr^{tr} sfz

Vln. sfz

Vc. sfz

63 64 65 66 67

CHOIR *f*

TIRZAH

Vocal: kim! Ha - kim! Ha - kim!

Rhy. Cm Ab Fm G *f sim.*

B. Cl. *ff*

Vln. *ff*

Vc. *ff*

68 69 70 71 72 73

(CHOIR looks left, right, and left with hands shielding eyes.)

TIRZAH: "Oh there he is!"

Vocal: We're P T B. We're the best you see. We're

Rhy. G Cm *mf Cowbell only add Gtr/H. D. Cowbell only sim.*

B. Cl. *mf* Solo tr^{tr}

Vln. *mf*

Vc. *mf*

74 75 76 77 78

ALL: "Woo hoo!"

Vocal: P T B, tal - ent - ed mu - si - c'ly. We're Per - sia's

Rhy. G C(no3) G

B. Cl.

Vln.

Vc.

79 80 81 82

Vocal: Trav - 'ling Band, — great - est in the land, — Per - sia's Trav - 'ling Band. — We play the best we can — e - ven in

Rhy. C(no3) G G G7

B. Cl.

Vln.

Vc.

83 84 85 86 87 88

Vocal: wind and sand. — We prac - tice day and night, work with all our might, 'cuz we're a trav - 'ling band. —

Rhy. C(no3) C7 Fm C(no3)

B. Cl.

Vln.

Vc.

89 90 91 92 93

Vocal: Soon you will un - der - stand — and be - come our big - gest fans. Soon you will

Rhy. G C(no3)

B. Cl.

Vln.

Vc.

94 95 96 97 98

Vocal: un - der - stand — and be - come our big - gest fans. Hey!

Rhy. G C(no3) f

B. Cl. ff

Vln. f ff

Vc. mf f ff

99 100 101 102 103

Rhythm

Persia's Traveling Band

Words and Music by
CHRISTY SEMSEN
Arranged and Orchestrated by
Daniel Sensen

From the East (♩ = 118)

Measures 1-3: *mf* Gtr. only middle Eastern flavor. Chords: C(no3). Rhythm: 3/4, 2/4, 3/4.

Measures 4-6: add Hand Drum. Chords: C(no3). Rhythm: 4/4, 5/4, 6/4.

Measures 7-9: Chords: G. Rhythm: 7/4, 8/4, 9/4.

Measures 10-12: Chords: G, G7, C(no3). Rhythm: 10/4, 11/4, 12/4.

Measures 13-15: Chords: C7, Fm. Rhythm: 13/4, 14/4, 15/4.

Measures 16-18: Chords: C(no3), G. Rhythm: 16/4, 17/4, 18/4.

Measures 19-21: Chords: G, C(no3), G. Rhythm: 19/4, 20/4, 21/4.

Rhythm

"We're Persia's Traveling..."

C(no3) G

22 *mf* 23 24

G G7

25 26 27

C(no3) C7 Fm

28 29 (b) 30

Fm C(no3)

31 32 33

G C(no3) G C(no3)

34 35 36 37 3

N.C. G tr~

38 39 40 41 42

Hand Drum only *add Gtr.*

"We're P.T.B..."

G Cm

43 44 45

f *Gtr. only* *All*

G C(no3)

46 47 48 49

H. D. only *All* *H. D. only* *All*

Rhythm

"We are experts..."

G Cm G Cm

50 51 52 53

C

54 55 56 57

Faster (♩=140)

Fm "Who let the camel out?..." Cm Fm

58 59 60 61 62

Cm G G

63 64 65 66 67

"Hakim!..."

Cm Fm G

68 69 70 71 (72-73)

G Cm

74 75 76 77

G C(no3) G

78 79 80 81 82

"We're Persia's Traveling..."

C(no3) G

83 84 85 86

Rhythm

G G7 C(no3) C7

87 88 89 90

Fm C(no3)

91 92 93 94

G C(no3)

95 96 97 98

G C(no3)

99 100 101 102 103

f

FOR PREVIEW ONLY

Solo B \flat Clarinet Persia's Traveling Band

Words and Music by
CHRISTY SEMSEN
Arranged and Orchestrated by
Daniel Sensen

From the East ($\text{♩} = 118$)

f 3 2 3 4 3 5

"We're Persia's Traveling..."

3 (6-8) 9 (10-16)

f 17 18 19 20 21

"We're Persia's Traveling..."

2 (22-23) 24 25 *mf* *f*

mf 26 27 28 29

f 30 31 32 33

f 34 35 36 37 3 (38-41)

Solo B \flat Clarinet

"We're P.T.B..."

"We are experts..."

Faster (♩=140)

"Who let the camel out?..."

"Hakim!..."

(72-73)

Solo B \flat Clarinet

74 75 *mf* 76 77

78 *Solo* *tr* 3 *mf* "We're Persia's Traveling..."
(79-81) 82 83

84 85 86 87

88 89 90 91

92 93 94 95

96 97 5 *ff* 3
(98-102) 103

FOR PREVIEW ONLY

Solo Violin

Persia's Traveling Band

Words and Music by
CHRISTY SEMSEN
Arranged and Orchestrated by
Daniel Sensen

From the East (♩ = 118)

f 3 2 3 4

"We're Persia's Traveling..."

5 *mf* 6 7

9 *f* 10 *mf* 11 12

13 14 15

16 *f* 17 18 *mf*

19 *f* 20 21

"We're Persia's Traveling..."

3

(22-24)

Solo Violin

"We're P.T.B..."

"We are experts..."

Solo Violin

Faster (♩=140)

"Who let the camel out?..."

58 59 60 61 62

63 64 65 66 67

"Hakim!..."

68 *ff* 69 70 71

74 75 76 77 78

79 80 81 82

"We're Persia's Traveling..."

83 84 85 86

87 88 89 90

91 92 93

Solo Violin

94 95 96

97 98 99 100

101 102 103 3

f *ff*

FOR PREVIEW ONLY

Solo Cello

Persia's Traveling Band

Words and Music by
CHRISTY SEMSEN

Arranged and Orchestrated by
Daniel Semsen

From the East (♩ = 118)

non-div.

all are double-stops..meant to be played on solo cello

"We're Persia's Traveling..."

2

(23-24)

Solo Cello

25 *f* 26 *mf* 27

28 29 30 31

32 33 *f* 34 *mf*

35 36 37 *f*

3 (38-40) 41 *p* 42 *f*

"We're P.T.B..."

43 44 45 46

47 48 49

"We are experts..."

add some stylistic port.

ord.

3

50 51 52 53 54 (55-57)

Solo Cello

Faster (♩=140)

"Who let the camel out?..."

"Hakim!..."

"We're Persia's Traveling..."

Solo Cello

93 94 95

96 97 98 99

100 101 *mf* 102 *f* 103 *ff*

FOR PREVIEW ONLY

Persia's Traveling Band (Reprise)

Words and Music by
CHRISTY SEMSEN
Arranged and Orchestrated by
Daniel Semsen

Vocal *f*
We're P T B. We're the best you see.

Rhythm *f* *tr* *G* *Gtr. only* *3*

Solo Bb Clarinet *f* *tr* *Solo*

Solo Violin *f*

Solo Cello *f*

1 2 3 4

(BALHAZAR jumps out with an electric guitar to join in, with an electric guitar riff.)

Vocal
We're P T B. Tal-ent-ed mu - si - c'ly.

Rhy. *H. D. only* *G* *H. D. only* *All* *C(no3)* *(crazy guitar riff)*

B. Cl.

Vln.

Vc.

5 6 7 8 9

Rhythm

Persia's Traveling Band (Reprise)

Words and Music by
CHRISTY SEMSEN
Arranged and Orchestrated by
Daniel Semsen

"We're P.T.B..."

tr G 3 Cm
2 *f* Gtr. only 4 *All*

5 *H. D. only* 6 *All* 7 *H. D. only*

8 *All* 9 *(crazy guitar riff)*

Solo B \flat Clarinet **Persia's Traveling Band (Reprise)**

Words and Music by
CHRISTY SEMSEN
Arranged and Orchestrated by
Daniel Semsen

"We're P.T.B..."

f

2

3

4

Solo

5

2

(6-7)

8

9

Solo Violin **Persia's Traveling Band (Reprise)**

Words and Music by
CHRISTY SEMSEN
Arranged and Orchestrated by
Daniel Sensen

"We're P.T.B..."

1 *f* 2 3 4

5 6 7 8 9

Solo Cello **Persia's Traveling Band (Reprise)**

Words and Music by
CHRISTY SEMSEN
Arranged and Orchestrated by
Daniel Semsen

"We're P.T.B..."

Rhythm

That Star!

Words and Music by
CHRISTY SEMSEN
Arranged and Orchestrated by
Daniel Sensen

80s Rock and Roll! (♩ = 89)

mf Drums only: as written

Power Gtr. diamond
Sneak in

E(no3)

f add Bass diamonds
Drums sim.
Elec. Gtr. as written

E(no3)

“Have you ever...”

E(no3)

mf Elec. Gtr.

E(no3)

B(no3) E(no3)

Rhythm

B(no3) E(no3)

21 22 23 24

“And we will follow...”

A B E C#m A B E C#m

25 26 27 28

N.C. A D D A E(no3) A D D A E(no3)

29 30 31 32 33

Drums only *f* Band Drum fill

“Could it lead...”

E(no3) D(no3) E(no3) E(no3)

34 35 36 37

drums play through

E(no3)

38 39

mf Elec. Gtr.

“The Father chose...”

40 41 42 43

E(no3)

44 45 46 47

Rhythm

B(no3) E(no3)

48 49 50 51

B(no3) E(no3)

52 53 54 55

“Now we will follow...”

A B E C#m A B E C#m N.C. A D

56 57 58 59 60

Drums only *f* Band

“Rejoice!...”

D A E(no3) A D D A E(no3)

61 62 63 64

“He is Jesus...”

E(no3) D(no3)E(no3)

65 66 67 68

D(no3) E D(no3) E D(no3) E(no3)

69 70 71 72

Band unison *ff*

Rhythm

Search Party

Words and Music by
CHRISTY SEMSEN
Arranged and Orchestrated by
Daniel Semsen

Hippity Hop Funky (♩=110)

f Synth only

2 3 4 5 6

*add Drums
Funky beat*

"Let's hear it for..."

mf

7 8 9 10

11 12 13 14

"Just what we are..."

Em Bm Em Bm E(no3)

15 16 17 18

"The wise men are..."

N.C.

Drums only

19 20 21 22

23 24 25 26

"We wanna..."

G(no3) Eb F G(no3) Eb F

mf Full Band groove

27 28 29 30

Rhythm

G(no3) C D G(no3) Eb F

31 32 33 34

“Go camels, go...”

G(no3)

35 36 37 38 39 40

Drums only Synth Drumstick

“This is my camel...”

41 42 43 44

Drums and Synth groove

45 46 47 48

“You will seek Me...”

49 50 51 52

“We wanna...”

G(no3) Eb F G(no3) Eb F G(no3) C D

53 54 55 56 57 58

f Full Band groove

“We wanna...”

G(no3) Eb F G(no3) Eb F G(no3) Eb F

59 60 61 62 63 64

G(no3) C D G(no3) Eb F G(no3)

65 66 67 68 69

Rhythm

Not Too Little

Words and Music by
CHRISTY SEMSEN
Arranged and Orchestrated by
Daniel Sensen

16th Shuffle (♩=162)

mf Piano only

2 3 4

sim.

5 6 8

"You may think..."

add Drums
H. H. and Kick on 1 and 3

9 10 11 12

13 14 15 16

Drum fill

Rhythm

"I can't reach the..."

Em Am Em Am

17 *add funky Bass*
Snare on 3
Half-time feel

F C F Gsus G

21 *add Gtrs. on qtrs.*

C Csus Csus C Am G
F G

26 **mf** *Fast 4*
Snare on 2 and 4
Kick on 1 and 3

"I may not be..."

C2 C2 C2 C2 Gsus
F F F

30 *Keep aggressive qtrs. accents*

C2 C2 C2 Am G
F F

34

Em Am Em Am

38

F C F G

42

Rhythm

"I'm not too little..."

Rhythm

"Is there something..."

B \flat C Am Dsus D B \flat

72 73 74 75 76

f Half-time feel
Snare on 3

C Asus A

77 78 79 80 81

Band/Kick all 4

mf

"I'm not too little..."

D $\frac{D}{F\#}$ G2 Bm G2 D $\frac{D}{F\#}$

82 83 84 85 86

f Fast 4
Snare on 2 and 4

G2 F Asus A D $\frac{D}{F\#}$

87 88 89 90

G2 Bm G2 D $\frac{D}{F\#}$

91 92 93 94

G2 F Asus A

95 96 97 98

D(no3) G A D(no3) D(no3)

99 100 101 102

Piano

Wise Men Processional

Music by
CHRISTY SEMSEN
Arranged and Orchestrated by
Daniel Semsen

Epic Processional (♩ = 67)

HEROD: "But it never does!"

The musical score is arranged in a standard orchestral format with the following parts:

- Flute 1, 2: TACET
- Oboe: TACET
- Clarinet 1, 2: TACET
- Horn 1, 2: *With gusto!* as^2 *f*
- Trumpet 1, 2: *Fanfare!* *f*
- Trumpet 3: *Fanfare!* *f*
- Trombone 1, 2: *Fanfare!* *f*
- Trombone 3: *Fanfare!* *f*
- Tuba: *Fanfare!* *f*
- Percussion 1, 2: *Sus. Cymbal* *mf* *f* *Piatti* *f*
- Percussion 3, 4: *Snare Drum* *mf* *f* *Timpani* *mf* *f*
- Harp: E^b Major *mf* *f*
- Rhythm: *Horn cues* *Band optional* A^b B^b Gm
- Violin 1, 2: *f*
- Viola: *f*
- Cello: *f*
- String Bass: *f*

Wise Men Processional - Score - Page 2 of 2

6

7

8

9

10

11

Flute 1, 2

Wise Men Processional

Music by
CHRISTY SEMSEN
*Arranged and Orchestrated by
Daniel Sensen*

Epic Processional (♩. = 67)

TACET

2 (1-2) 9 (3-11)

Oboe

Wise Men Processional

Music by
CHRISTY SEMSEN
*Arranged and Orchestrated by
Daniel Sensen*

Epic Processional (♩ = 67)

TACET

FOR PREVIEW ONLY

Clarinet 1, 2

Wise Men Processional

Music by
CHRISTY SEMSEN
*Arranged and Orchestrated by
Daniel Sensen*

Epic Processional (♩ = 67)

TACET

FOR PREVIEW ONLY

Horn 1, 2

Wise Men Processional

Music by
CHRISTY SEMSEN
Arranged and Orchestrated by
Daniel Sensen

Epic Processional (♩ = 67)

With gusto! *a2*

FOR PREVIEW ONLY

Trumpet 1, 2

Wise Men Processional

Music by
CHRISTY SEMSEN
Arranged and Orchestrated by
Daniel Sensen

Epic Processional (♩ = 67)

FOR PREVIEW ONLY

Trumpet 3

Wise Men Processional

Music by
CHRISTY SEMSEN
Arranged and Orchestrated by
Daniel Sensen

Epic Processional (♩ = 67)

Trombone 1, 2

Wise Men Processional

Music by
CHRISTY SEMSEN
Arranged and Orchestrated by
Daniel Sensen

Epic Processional (♩ = 67)

2

(1-2)

Fanfare!

f

ff

FOR PREVIEW ONLY

Trombone 3

Wise Men Processional

Music by
CHRISTY SEMSEN
Arranged and Orchestrated by
Daniel Sensen

Epic Processional (♩ = 67)

2

(1-2)

Fanfare!

3 *f* 4 6

7 8 9 *ff* 10 11

Tuba

Wise Men Processional

Music by
CHRISTY SEMSEN
Arranged and Orchestrated by
Daniel Sensen

Epic Processional (♩ = 67)

2

(1-2)

Fanfare!

3 *f* 4 6

7 8 9 10 11

ff

Percussion 1, 2

Piatti
Sus. Cymbal

Wise Men Processional

Music by
CHRISTY SEMSEN
Arranged and Orchestrated by
Daniel Sensen

Epic Processional (♩ = 67)

Sus. Cymbal

Percussion 3, 4
Snare Drum
Timpani

Wise Men Processional

Music by
CHRISTY SEMSEN
Arranged and Orchestrated by
Daniel Semsen

Epic Processional (♩ = 67)

Snare Drum

Timpani

2 3 4

5 6 7 8

9 10 11

mp *f* *ff*

Harp

Wise Men Processional

Music by
CHRISTY SEMSEN
Arranged and Orchestrated by
Daniel Sensen

Epic Processional (♩ = 67)

E♭ Major Scale

2 *mf* 3 *f* 2 2 (4-5)

6 7 4 4 (8-11)

Rhythm

Wise Men Processional

Music by
CHRISTY SEMSEN
Arranged and Orchestrated by
Daniel Sensen

Epic Processional (♩ = 67)

Violin 1

Wise Men Processional

Music by
CHRISTY SEMSEN
Arranged and Orchestrated by
Daniel Sensen

Epic Processional (♩ = 67)

Violin 2

Wise Men Processional

Music by
CHRISTY SEMSEN
Arranged and Orchestrated by
Daniel Semsen

Epic Processional (♩ = 67)

2
(1-2)

3 *f* 4 5 6

7 8 9 *ff* 10 11

Viola

Wise Men Processional

Music by
CHRISTY SEMSEN
Arranged and Orchestrated by
Daniel Sensen

Epic Processional (♩ = 67)

2

(1-2)

3 *f* 4 5 6

7 8 9 *ff* 10 11

FOR PREVIEW ONLY

Cello

Wise Men Processional

Music by
CHRISTY SEMSEN
Arranged and Orchestrated by
Daniel Sensen

Epic Processional (♩ = 67)

2
(1-2)

3 *f* 4 5 6

7 8 9 *ff* 10 11

FOR PREVIEW ONLY

String Bass

Wise Men Processional

Music by
CHRISTY SEMSEN
Arranged and Orchestrated by
Daniel Sensen

Epic Processional (♩ = 67)

Clarinet 3
(doubles Viola)

Wise Men Processional

Music by
CHRISTY SEMSEN
Arranged and Orchestrated by
Daniel Sensen

Epic Processional (♩ = 67)

2
(1-2)

3 *f* 4 5 6

7 8 9 *ff* 10 11

Bass Clarinet
(doubles String Bass)

Wise Men Processional

Music by
CHRISTY SEMSEN
Arranged and Orchestrated by
Daniel Sensen

Epic Processional (♩ = 67)

Bassoon
(doubles Cello)

Wise Men Processional

Music by
CHRISTY SEMSEN
Arranged and Orchestrated by
Daniel Sensen

Epic Processional (♩ = 67)

2

(1-2)

3 *f* 4 5

7 8 9 *ff* 10 11

Soprano Sax
(doubles Oboe)

Wise Men Processional

Music by
CHRISTY SEMSEN
*Arranged and Orchestrated by
Daniel Sensen*

Epic Processional (♩ = 67)

TACET

FOR PREVIEW ONLY

Alto Sax 1, 2
(doubles Horn 1, 2)

Wise Men Processional

Music by
CHRISTY SEMSEN
Arranged and Orchestrated by
Daniel Sensen

Epic Processional (♩ = 67)

With gusto! *a2*

2 3 4

5 6 7 8

9 10 11

FOR PREVIEW ONLY

Tenor Sax-Baritone T.C.
(doubles Trombone 1, 2)

Wise Men Processional

Music by
CHRISTY SEMSEN
Arranged and Orchestrated by
Daniel Sensen

Epic Processional (♩ = 67)

2

(1-2)

Fanfare!

3 *f* 4 5 6

7 8 9 *ff* 10 11

Baritone Sax
(doubles Tuba)

Wise Men Processional

Music by
CHRISTY SEMSEN
Arranged and Orchestrated by
Daniel Sensen

Epic Processional (♩ = 67)

2

Fanfare!

FOR PREVIEW ONLY

Violin 1
(Simplified)

Wise Men Processional

Music by
CHRISTY SEMSEN
Arranged and Orchestrated by
Daniel Sensen

Epic Processional (♩ = 67)

2
(1-2)

3 *f* 4 5 6

7 8 9 *ff* 10 11

String Reduction **Wise Men Processional**

Music by
CHRISTY SEMSEN
Arranged and Orchestrated by
Daniel Semsen

Epic Processional (♩ = 67)

Rhythm

Worship the King

Words and Music by
CHRISTY SEMSEN
Arranged and Orchestrated by
Daniel Sensen

With a slight Latin bent (♩=95)

Cm G G Cm

mf muted Elec. Guitars

"We have traveled..."

Cm G Cm

mf

Cm G Cm

"We have come..."

Fm Cm Fm

G N.C. G

f

Rock and Roll feel (♩=95)

Gm "We have seen the star..." Eb Cm D

f driving rock guitars!
Snare on 2 and 4 Drum fill

Gm Eb Cm D

Drum fill

Rhythm

"Worship, worship..."

Comically Broadway (♩ = 160)

Rhythm

King of the World

Words and Music by
CHRISTY SEMSEN
Arranged and Orchestrated by
Daniel Semsen

Epic Processional (♩ = 57)

The musical score is arranged for a large ensemble. The instruments and parts include:

- Choir
- Flute 1, 2 (TACET)
- Oboe (TACET)
- Clarinet 1, 2 (TACET)
- Horn 1, 2 (starts at measure 2 with *a2* and *mp*)
- Trumpet 1, 2
- Trumpet 3
- Trombone 1, 2 (starts at measure 2 with *mp*)
- Trombone 3 (starts at measure 2 with *mp*)
- Tuba (starts at measure 2 with *mp*)
- Percussion 1, 2 (includes *Sus. Cymbal*, starts at measure 2 with *mp* and *mf*)
- Percussion 3, 4 (starts at measure 2 with *mp*)
- Harp (starts at measure 2 with *mp*)
- Rhythm (starts at measure 2 with *mf*, includes notes *A♯*, *B♭*, and *Gm*; instruction: *mf Band tacet to ms. 18 (play if needed)*)
- Violin 1
- Violin 2
- Viola (starts at measure 2 with *mf*)
- Cello (starts at measure 2 with *mf*)
- String Bass (starts at measure 2 with *mf*)

King of the World - Score - Page 5 of 21

ANIKA *mf* SOLO

Choir We bow down, hon - ored to be in Your pres - ence. We've trav - eled such a long way.

Fl. 1, 2
Ob.
Cl. 1, 2
Hn. 1, 2
Tpt. 1, 2
Tpt. 3
Tbn. 1, 2
Tbn. 3
Tba.
Perc. 1, 2
Perc. 3, 4
Hp.
Rhy. E♭ A♭2 E♭2 E♭ A♭2
Vln. 1 *p* *mp*
Vln. 2
Vla.
Vc. *mp*
Str. Bs.

CHOIR

mf

Choir *mf*
We bow our heads in rev - er - ence. _____ We

Fl. 1, 2

Ob.

Cl. 1, 2

Hn. 1, 2

Tpt. 1, 2

Tpt. 3

Tbn. 1, 2

Tbn. 3

Tba.

Perc. 1, 2

Perc. 3, 4

Hp.

Rhy. $E\flat$ Jesus $A\flat 2$ $E\flat$ Jesus $E\flat$

Vln. 1 *mf*

Vln. 2

Vla.

Vc. *mf*

Str. Bs.

FOR PREVIEW ONLY

GASPAR

Choir
hon - or this new King; to Him our gifts we bring. _____ A

Fl. 1, 2
Ob.
Cl. 1, 2
Hn. 1, 2
Tpt. 1, 2
Tpt. 3
Tbn. 1, 2
Tbn. 3
Tba.
Perc. 1, 2
Perc. 3, 4
Hp.
Rhy.
Vln. 1
Vln. 2
Vla.
Vc.
Str. Bs.

*add Bass Drums
Sidestick on*

mp
p

Cm A \flat Cm B \flat A \flat B \flat

mf
mf
mf
mf

FOR PREVIEW ONLY

Choir
gift that shines like the morn - ing sun I bring to the King the proph - ets fore - told. May Your

Fl. 1, 2
Ob.
Cl. 1, 2
Hn. 1, 2
Tpt. 1, 2
Tpt. 3
Tbn. 1, 2
Tbn. 3
Tba.
Perc. 1, 2
Perc. 3, 4
Hp.
Rhy.
Vln. 1
Vln. 2
Vla.
Vc.
Str. Bs.

mp *mp*

mf

E♭ *A♭2* *E♭* *A♭* *B♭*

Snare

(GASPAR places gold down at Jesus' feet.)

BALTHAZAR

Choir
king - dom pros - per, Your will be done. This is my gift of gold. A

Fl. 1, 2
Ob.
Cl. 1, 2
Hn. 1, 2
Tpt. 1, 2
Tpt. 3
Tbn. 1, 2
Tbn. 3
Tba.
Perc. 1, 2
Perc. 3, 4
Hp.
Rhy.
Vln. 1
Vln. 2
Vla.
Vc.
Str. Bs.

mp
mp

E♭ *A12* *G12* *E♭*
Drum fill

Choir
 gift that's pure and smells so sweet will add to Your wealth. I'm sure you'll con - cur. We hum - bly lay this

Fl. 1, 2
 Ob.
 Cl. 1, 2
 Hn. 1, 2
a2
mf
 Tpt. 1, 2
 Tpt. 3
 Tbn. 1, 2
(h)
mf
 Tbn. 3
(h)
mf
 Tba.
 Perc. 1, 2
 Perc. 3, 4
mf
 Hp.
 Rhy.
 A2 E A B E
mp *mf*
mp *mf*
 Vln. 1
 Vln. 2
 Vla.
 Vc.
 Str. Bs.

FOR PREVIEW ONLY

King of the World - Score - Page 11 of 21

(BALHAZAR and MELCHIOR place gifts down and bow.)

CHOIR

at Your feet— frank - in - cense and myrrh. But

mp

Drum fill

A2 G2 Bbus B

Choir
bring? _____ What can you do af - ter an - gels sing? How can you fol - low with an - y - thing that is

Fl. 1, 2
Ob.
Cl. 1, 2
Hn. 1, 2
Tpt. 1, 2
Tpt. 3
Tbn. 1, 2
Tbn. 3
Tba.
Perc. 1, 2
Perc. 3, 4
Hp.
Rhy.
Vln. 1
Vln. 2
Vla.
Vc.
Str. Bs.

D Bsus B A2 Emaj7 A2 Emaj7

62 63 64 65 66 67

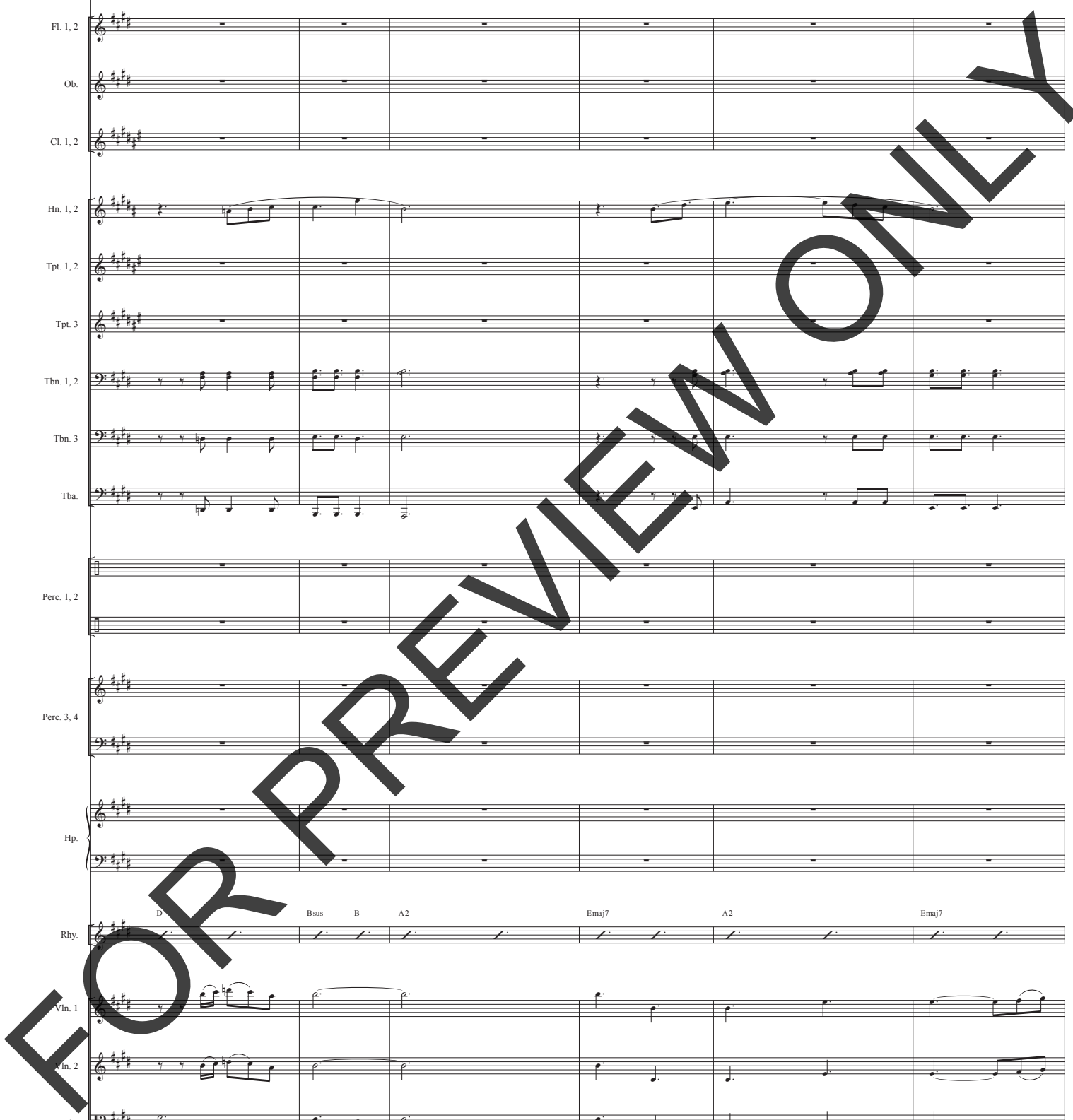

Choir

MARY: "What's your name?" ABEL: "Abel"

Fl. 1, 2

Ob.

Cl. 1, 2

Hn. 1, 2

Tpt. 1, 2

Tpt. 3

Tbn. 1, 2

Tbn. 3

Tba.

Perc. 1, 2

Perc. 3, 4

Hp.

Rhy.

Vln. 1

Vln. 2

Vla.

Vc.

Str. Bs.

f

Sus. Cymbal

mf

mp

E Major Scale

mf

C#m A2 C#m7 D2 Bsus B

Full Band build

mp

mp

mp

mp

mp

mp

80 81 82 83 84 85

FOR PREVIEW ONLY

Choir
bring. _____ I will bow down as the an - gels sing. I will bow down, give my

Fl. 1, 2
Ob.
Cl. 1, 2
Hn. 1, 2
Tpt. 1, 2
Tpt. 3
Tbn. 1, 2
Tbn. 3
Tba.
Perc. 1, 2
Perc. 3, 4
Hp.
Rhy.
Vln. 1
Vln. 2
Vla.
Vc.
Str. Bs.

f
f
f

E^b C sus C B^b F B^b

Choir
ev - 'ry - thing. For He's wor - thy _____ of a Sav - ior's wel - com - ing. _____ I'll give my all. _____

Fl. 1, 2
Ob.
Cl. 1, 2
Hn. 1, 2
Tpt. 1, 2
Tpt. 3
Tbn. 1, 2
Tbn. 3
Tba.
Perc. 1, 2
Perc. 3, 4
Hp.
Rhy.
Vln. 1
Vln. 2
Vla.
Vc.
Str. Bs.

mf
mf
mf

F E \flat B \flat Csus

FOR PREVIEW ONLY

King of the World - Score - Page 21 of 21

rit.

molto rit.

p

Choir

mf *mp* *p*

I'll give my all. I'll give my all.

Fl. 1, 2

Ob.

Cl. 1, 2

Hn. 1, 2

Tpt. 1, 2

Tpt. 3

Tbn. 1, 2

Tbn. 3

Tba.

Perc. 1, 2

Perc. 3, 4

Hp.

Rhy.

F2 F Bb2 Eb2 F

mf *p*

Drums to cymbals
Elec. Gtr. out

Vln. 1

Vln. 2

Vla.

Vc.

Str. Bs.

Flute 1, 2

King of the World

Words and Music by
CHRISTY SEMSEN
Arranged and Orchestrated by
Daniel Semsen

Epic Processional (♩ = 57)

TACET

Ballad (♩ = 57)
4

"We bow down..." *"We honor this new..."* *"A gift that shines..."* *"A gift that's pure..."*

"But, what do you give..." *"I don't have gold..."*

"I'll give my all..." *"I'll give my all..."*

FOR PREVIEW

Oboe

King of the World

Words and Music by
CHRISTY SEMSEN
Arranged and Orchestrated by
Daniel Semsen

Epic Processional (♩ = 57)

TACET

Ballad (♩ = 57)
4

8 8

(2-9) (10-17) (18-21)

“We bow down...” “We honor this new...” “A gift that shines...” “A gift that’s pure...”

12 5 8 9

(22-33) (34-38) (39-46) (47-55)

“But, what do you give...” “I don’t have gold...”

16 2 6 6

(56-71) (72-73) (74-79) (80-85)

“I’ll give my all...” “I’ll give my all...”

8 16 5

(86-93) (94-109) (110-114)

FOR PREVIEW ONLY

Clarinet 1, 2

King of the World

Words and Music by
CHRISTY SEMSEN
Arranged and Orchestrated by
Daniel Sensen

Epic Processional (♩ = 57)

Ballad (♩ = 57)
4

TACET

8 8

(2-9) (10-17) (18-21)

“We bow down...” 12 “We honor this new...” 5 “A gift that shines...” 8 “A gift that’s pure...” 9

(22-33) (34-38) (39-46) (47-55)

“But, what do you give...” 16 “I don’t have gold...” 6 6

(56-71) (72-73) (74-79) (80-85)

8 “I’ll give my all...” 16 “I’ll give my all...” 5

(86-93) (94-109) (110-114)

Horn 1, 2

King of the World

Words and Music by
CHRISTY SEMSEN
Arranged and Orchestrated by
Daniel Semsen

Epic Processional (♩ = 57)

a2

2 *mp* 3 4 5

6 7 8

10 *f* 11 12 13

14 15 16 17

Ballad (♩ = 57)

4 12 5 8

(18-21) (22-33) (34-38) (39-46)

"We bow down..." *"We honor this new..."* *"A gift that shines..."*

"A gift that's pure..."

a2

47 *mf* 48 49 50 51

52 53 54 55

Horn 1, 2

"But, what do you give..."

56 *f* 57 58 59

60 61 62 63

64 65 66 67

68 69 70 71

"I don't have gold..."

2 6 5
(72-73) (74-79) (80-84)

85 86 87 88 89

90 91 92 93 *ff*

"I'll give my all..."

2
(94-95)

Horn 1, 2

96 *f* 97 98 99

100 101 102 103 *f* 104

105 106 107 108 *mf* 109

"I'll give my all..."

110-114

FOR PREVIEW ONLY

Trumpet 1, 2

King of the World

Words and Music by
CHRISTY SEMSEN
Arranged and Orchestrated by
Daniel Semsen

Epic Processional (♩ = 57)

6
(2-7)

a2
8 *mp* 9 10 *f*

11 12 13 14

15 16 17

Ballad (♩ = 57)

4 12 5 8

(18-21) (22-33) (34-38) (39-46)

“We bow down...” “We honor this new...” “A gift that shines...”

9 16 2 6

(47-55) (56-71) (72-73) (74-79)

6 8 16 5

(80-85) (86-93) (94-109) (110-114)

“A gift that’s pure...” “But, what do you give...” “I don’t have gold...” “I’ll give my all...” “I’ll give my all...”

Trumpet 3

King of the World

Words and Music by
CHRISTY SEMSEN
Arranged and Orchestrated by
Daniel Sensen

Epic Processional (♩ = 57)

6
(2-7)

8 *mp* 9 10 *f*

11 12 13 14

15 16 17

Ballad (♩ = 57)

4 12 5 8

(18-21) (22-33) (34-38) (39-46)

“We bow down...” “We honor this new...” “A gift that shines...”

9 16 2 6

(47-55) (56-71) (72-73) (74-79)

6 8 16 5

(80-85) (86-93) (94-109) (110-114)

“A gift that’s pure...” “But, what do you give...” “I don’t have gold...”

“I’ll give my all...” “I’ll give my all...”

Trombone 1, 2

King of the World

Words and Music by
CHRISTY SEMSEN
Arranged and Orchestrated by
Daniel Semsen

Epic Processional (♩ = 57)

Ballad (♩ = 57)

FOR PREVIEW ONLY

Trombone 1, 2

"But, what do you give..."

56 *f* 57 58 59

60 61 62 63

64 65 66 67

68 69 70 71

2 6 4

"I don't have gold..."

(72-73) (74-79) (80-83)

84 *mp* 85 *f* 86 87 88

89 90 91 92 93

"I'll give my all..."

94 *ff* 95 96 97

Trombone 1, 2

"I'll give my all..."

FOR PREVIEW ONLY

Trombone 3

King of the World

Words and Music by
CHRISTY SEMSEN
Arranged and Orchestrated by
Daniel Sensen

Epic Processional (♩ = 57)

Ballad (♩ = 57)

- Measures 51-55: Continuation of the ballad melody.

 The key signature changes to three sharps (F# major) starting at measure 47.

Trombone 3

"But, what do you give..."

56 *f* 57 58 59

60 61 62 63

64 65 66 67

68 69 70 71

2 6 4
"I don't have gold..."
(72-73) (74-79) (80-83)

84 *mp* 85 *f* 86 87 88

89 90 91 92 93

"I'll give my all..."

94 *ff* 95 96 97

Trombone 3

"I'll give my all..."

FOR PREVIEW ONLY

Tuba

King of the World

Words and Music by
CHRISTY SEMSEN
Arranged and Orchestrated by
Daniel Semsen

Epic Processional (♩ = 57)

2 *mp* 3 4 5

6 7 8 9

10 *f* 11 12 13

14 15 16 17

Ballad (♩ = 57)

"We bow down..."

4 12

(18-21) (22-33)

"We honor this new..."

"A gift that shines..."

"A gift that's pure..."

5 8 2

(34-38) (39-46) (47-48)

49 *mf* 50 51 52

Tuba

"But, what do you give..."

"I don't have gold..."

Tuba

"I'll give my all..."

"I'll give my all..."

(110-114)

FOR PREVIEW ONLY

Percussion 1, 2

Mark Tree
Piatti
Sus. Cymbal

King of the World

Words and Music by
CHRISTY SEMSEN
Arranged and Orchestrated by
Daniel Sensen

Epic Processional (♩ = 57)

Sus. Cymbal

Ballad (♩ = 57)

Mark Tree

"We bow down..."

Percussion 1, 2

"We honor this new..."

5

"A gift that shines..."

8

"A gift that's pure..."

9

"But, what do you give..."

16

5 8 9 16

(34-38) (39-46) (47-55) (56-71)

"I don't have gold..."

2

6

5

2 6 5

(72-73) (74-79) (80-84)

Sus. Cymbal

mf

f

Piatti

f

85 86 87 88

"I'll give my all..."

3

Sus. Cymbal

mf

f

89 (90-92) 93 94

"I'll give my all..."

15

5

15 5

(95-109) (110-114)

Percussion 3, 4

Chimes
Timpani

King of the World

Words and Music by
CHRISTY SEMSEN
Arranged and Orchestrated by
Daniel Semsen

Epic Processional (♩ = 57)

Timpani

2 *mp* 3 (4-8) *mp*

5

Chimes

mf

10 *f* 11 12 13

14 15 16 *f* *mp* 17 *mf*

Ballad (♩ = 57)

4 "We bow down..." 12 "We honor this new..." 4

4 12 4

(18-21) (22-33) (34-37)

Percussion 3, 4

King of the World - Page 2 of 3

"A gift that shines..."

"A gift that's pure..."

"But, what do you give..."

"I don't have gold..."

Chimes

85 *mp* 86 *f* 87 88 89 90

"I'll give my all..."

3 16 5

3 16 5

(91-93) (94-109) (110-114)

FOR PREVIEW ONLY

Harp

King of the World

Words and Music by
CHRISTY SEMSEN
Arranged and Orchestrated by
Daniel Semsen

Epic Processional (♩ = 57)

7

7

(2-8)

9 *mf*

10 *f*

Ballad (♩ = 57)

7

7

(11-17)

2

2

(18-19)

"We bow down..."

20 *mp*

21

22

"We honor this new..."

11

11

(23-33)

4

4

(34-37)

Harp

"A gift that shines..."

"A gift that's pure..."

"But, what do you give..."

"I don't have gold..."

E Major Scale

"I'll give my all..."

"I'll give my all..."

Rhythm

King of the World

Words and Music by
CHRISTY SEMSEN
 Arranged and Orchestrated by
 Daniel Semsen

Epic Processional (♩ = 57)

A♭ B♭ Gm A♭ Fm
 2 3 4 5 6
mp Harp cues *mf* Band tacet to ms. 18 (play if needed)

B♭ Cm A♭ B♭ Gm
 7 8 9 10 11 12

A♭ Fm B♭ C
 13 14 15 16 17

Ballad (♩ = 57)

E♭ A♭/E♭ E♭ A♭/E♭
 18 19 20 21
mp Ac. Gtr. picking 8ths Piano with motion

“We bow down...”
 E♭ A♭2 Ebsus E♭ E♭ A♭2
 22 23 24 25 26 27

E♭ Ebsus A♭2 E♭ Ebsus E♭
 28 29 30 31 32 33

“We honor this new...”
 Cm A♭ Cm B♭ A♭ B♭
 34 35 36 37 38
 add Bass/Drums Sidestick on 2

Rhythm

"A gift that shines..."

E \flat A \flat 2 E \flat A \flat B \flat

39 40 41 42

Snare on 2

E \flat A \flat 2 G \flat 2 E \flat

43 44 45 46

Drum fill

"A gift that's pure..."

E A2 E A B

47 48 49 50

Ac. Gtr. strumming
add Elec. Gtr.

E A2 G2 B sus B

51 52 53 54 55

Drum fill

"But, what do you give..."

E A2 C \sharp m7 A E A

56 57 58 59 60 61

f

D B sus B A2 E maj 7 A2 E maj 7

62 63 64 65 66 67

D2(\sharp 4)D2 A B sus E B D \sharp

68 69 70 71 72 73

Drums out

"I don't have gold..."

C \sharp m A2 C \sharp m A2 E B D \sharp

74 75 76 77 78 79

mp Elec. Gtr. out

Rhythm

C#m7 A2 C#m7 D2 Bsus B

80 81 82 83 84 85

Full Band build

E A C#m A

86 87 88 89

f groove

E A D Bsus Csus

90 91 92 93

Drum fill

"I'll give my all..."

F Bb Dm7 Bb

94 95 96 97

ff Drum fill

F Bb Eb Csus C Bb F

98 99 100 101 102 103

Bb F Eb Bb Csus

104 105 106 107 108 109

Drum fill

"I'll give my all..."

F2 Bb2 F Bb2 Eb2 F

110 111 112 113 114

mf *rit.* *molto rit.* *p*

Drums to cymbals
Elec. Gtr. out

Violin 1

King of the World

Words and Music by
CHRISTY SEMSEN
Arranged and Orchestrated by
Daniel Semsen

Epic Processional (♩ = 57)

6

(2-7) 8 *mf* 9

10 *f* 11 12 13

14 15 16 17

Ballad (♩ = 57)

18 *mf* 19 20 21

"We bow down..."

2 (22-23) 24 *p* 25 26 *mp* 27

28 29 30 *mf* 31 32 33

"We honor this new..."

34 *mf* 35 36 37 38

Violin 1

"A gift that shines..."

39 40 41 42

43 44 45 46

"A gift that's pure..."

2
(47-48) 49 *mp* 50 *mf* 51

52 53 54 55

"But, what do you give..."

56 *f* 57 58 59

60 61 62 63

64 65 66 67

68 69 70 71 72 *mf* 73

Violin 1

"I don't have gold..."

6 5

(74-79) (80-84)

85 86 87 88 89

mp *f*

90 91 92 93

"I'll give my all..."

94 95 96 97

ff

98 99 100 101 3

102 103 104 105

106 107 108 109

"I'll give my all..."

110 111 112 113 114

mf *rit.* *molto rit.* *p*

Violin 2

King of the World

Words and Music by
CHRISTY SEMSEN
Arranged and Orchestrated by
Daniel Semsen

Epic Processional (♩ = 57)

6

(2-7) 8 *mf* 9

10 *f* 11 12 13

14 15 16 17

This section consists of three staves of music. The first staff starts with a treble clef, a key signature of two flats, and a 6/8 time signature. It begins with a whole rest, followed by a six-measure rest labeled '6' and '(2-7)'. The music then begins at measure 8 with a half note G4, marked *mf*. The second staff continues from measure 10 with a half note A4, marked *f*. The third staff continues from measure 14 with a half note B4. The section ends at measure 17 with a half note C5.

Ballad (♩ = 57)

18 *mf* 19 20 21

This section consists of one staff of music. It begins at measure 18 with a half note G4, marked *mf*. The music continues through measures 19, 20, and 21 with half notes A4, B4, and C5 respectively.

"We bow down..."

12

(22-33)

This section consists of one staff of music. It begins at measure 22 with a whole rest, followed by a twelve-measure rest labeled '12' and '(22-33)'. The section ends at measure 33 with a whole rest.

"We honor this new..."

34 *mf* 35 36 37 38

This section consists of one staff of music. It begins at measure 34 with a half note G4, marked *mf*. The music continues through measures 35, 36, 37, and 38 with eighth notes and quarter notes.

"A gift that shines..."

39 40 41 42

This section consists of one staff of music. It begins at measure 39 with a half note G4. The music continues through measures 40, 41, and 42 with half notes A4, B4, and C5 respectively.

Violin 2

43 44 45 46

"A gift that's pure..."

2
(47-48) 49 51
mp *mf*

52 53 54 55

"But, what do you give..."

56 57 58 59
f

60 61 62 63

64 65 66 67 68

69 70 71 72 73
mf

"I don't have gold..."

6 5
(74-79) (80-84)

Violin 2

85 *mp* 86 *f* 87 88

89 90 91 92 93

"I'll give my all..."

94 *ff* 95 96 97

98 99 100 101

102 103 104 105

106 107 108 109

"I'll give my all..."

110 *mf* 111 112 113 *p* 114

Viola

King of the World

Words and Music by
CHRISTY SEMSEN
Arranged and Orchestrated by
Daniel Sensen

Epic Processional (♩ = 57)

2 *mf* 3 4 5

6 7 8 9

10 *f* 11 12 13

14 15 16 17

Ballad (♩ = 57)

18 *mf* 19 20 21

"We bow down..."

12

(22-33)

"We honor this new..."

34 *mf* 35 36 37 38

Viola

"A gift that shines..."

"A gift that's pure..."

"But, what do you give..."

"I don't have gold..."

Viola

5

(80-84)

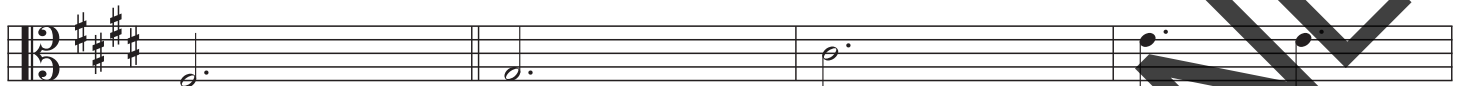

85

mp

f

86

87

88

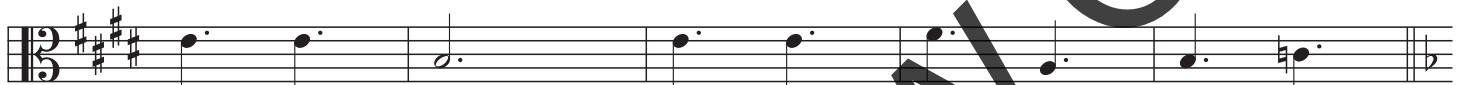

89

90

91

92

93

"I'll give my all..."

94

ff

95

96

97

98

99

100

101

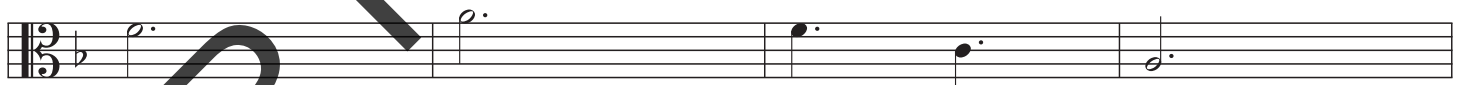

102

103

104

105

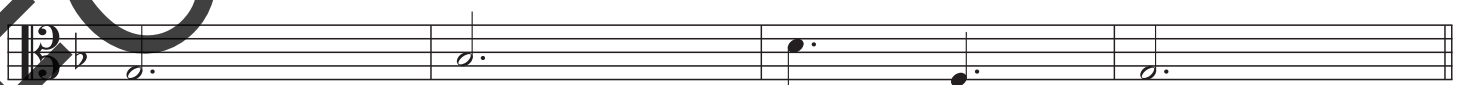

106

107

108

109

"I'll give my all..."

3

molto rit.

(110-112)

113

114

Cello

King of the World

Words and Music by
CHRISTY SEMSEN
Arranged and Orchestrated by
Daniel Sensen

Epic Processional (♩ = 57)

1 2 3 4 5
mf

6 7 8 9

10 11 12 13
f

14 15 16 17

Ballad (♩ = 57)

18 19 20 21
mf

"We bow down..."

2

(22-23)

24 25 26 27 28
mp

Cello

29 30 *mf* 31 32 33

"We honor this new..."

34 *mf* 35 36 37 38

"A gift that shines..."

39 40 41 42

43 44 45 46

"A gift that's pure..."

47 48 49 50

51 52 53 54 55

"But, what do you give..."

56 *f* 57 58 59 60 61

62 63 64 65 66 67

Cello

68 69 70 71 72 73 *mf*

"I don't have gold..."

74 75 76 77 78 79 *p*

80 81 82 83 84 85 *mp*

86 87 88 89 *f*

90 91 92 93

"I'll give my all..."

94 95 96 97 98 99 *ff*

100 101 102 103 104 105

"I'll give my all..." *molto rit.*

106 107 108 109 (110-112) 113 114 *p*

String Bass

King of the World

Words and Music by
CHRISTY SEMSEN
Arranged and Orchestrated by
Daniel Sensen

Epic Processional (♩ = 57)

Ballad (♩ = 57)

"We bow down..."

12

(22-33)

"We honor this new..."

5

(34-38)

String Bass

"A gift that shines..."

39 *mf* 40 41 42

43 44 45 46

"A gift that's pure..."

47 48 49 50

51 52 53 54 55

"But, what do you give..."

56 *f* 57 58 59

60 61 62 63

64 65 66 67

68 69 70 71

FOR PREVIEW ONLY

String Bass

"I don't have gold..."

72 *mf* 73 74 *p* 75

76 77 (78-79) (80-84)

85 *mp* 86 *f* 87 88

89 90 91 92 93

"I'll give my all..."

94 *ff* 95 96 97 98

99 100 101 102 103

104 105 106 107 108 109

"I'll give my all..."

3 *molto rit.*

(110-112) 113 114 *p*

Clarinet 3
(doubles Viola)

King of the World

Words and Music by
CHRISTY SEMSEN
Arranged and Orchestrated by
Daniel Sensen

Epic Processional (♩ = 57)

Ballad (♩ = 57)

"We bow down..."

12

"We honor this new..."

Clarinet 3
(doubles Viola)

"A gift that shines..."

39 40 41 42

43 44 45 46

"A gift that's pure..."

4
(47-50)

51 52 53 54 55

"But, what do you give..."

56 57 58 59 60 61
f

62 63 64 65 66 67

68 69 70 71 72 73
mf

"I don't have gold..."

74 75 76 77 78 79
p

Clarinet 3
(doubles Viola)

5

(80-84)

85 86 87 88
mp *f*

89 90 91 92 93

"I'll give my all..."

94 95 96 97
ff

98 99 100 101

102 103 104 105

106 107 108 109

"I'll give my all..."

3

molto rit.

(110-112) 113 114

Bass Clarinet
(doubles String Bass)

King of the World

Words and Music by
CHRISTY SEMSEN
Arranged and Orchestrated by
Daniel Sensen

Epic Processional (♩ = 57)

Ballad (♩ = 57)

"We bow down..."

12

(22-33)

"We honor this new..."

5

(34-38)

Bass Clarinet
(doubles String Bass)

"A gift that shines..."

39 *mf* 40 41 42

43 44 45 46

"A gift that's pure..."

47 48 49 50

51 52 53 54 55

"But, what do you give..."

56 *f* 57 58 59

60 61 62 63

64 65 66 67

68 69 70 71

Bass Clarinet
(doubles String Bass)

"I don't have gold..."

72 *mf* 73 74 75 *p*

76 77 78-79 80-84

85 *mp* 86 87 88 *f*

89 90 91 92 93

"I'll give my all..."

94 95 96 97 98 *ff*

99 100 101 102 103 *ff*

104 105 106 107 108 109 *ff*

"I'll give my all..."

110-112 113 114 *p*

FOR PREVIEW ONLY

Bassoon
(doubles Cello)

King of the World

Words and Music by
CHRISTY SEMSEN
Arranged and Orchestrated by
Daniel Sensen

Epic Processional (♩ = 57)

1 2 3 4 5
mf

6 7 8 9

10 11 12 13
f

14 15 16 17

Ballad (♩ = 57)

18 19 20 21
mf

"We bow down..."

2 2
(22-23)

24 25 26 27 28
mp

Bassoon
(doubles Cello)

29 *mf* 30 31 32 33

"We honor this new..."

34 *mf* 35 36 37 38

"A gift that shines..."

39 40 41 42

43 44 45 46

"A gift that's pure..."

47 48 49 50

51 52 53 54 55

"But, what do you give..."

56 *f* 57 58 59 60 61

62 63 64 65 66 67

FOR PREVIEW ONLY

Bassoon
(doubles Cello)

"I don't have gold..."

"I'll give my all..."

"I'll give my all..." *molto rit.*

Soprano Sax
(doubles Oboe)

King of the World

Words and Music by
CHRISTY SEMSEN
Arranged and Orchestrated by
Daniel Semsen

Epic Processional (♩. = 57)

Ballad (♩. = 57)
4

TACET

8 (2-9) 8 (10-17) 8 (18-21)

12 (22-33) 5 (34-38) 8 (39-46) 9 (47-55)

16 (56-71) 2 (72-73) 6 (74-79) 6 (80-85)

8 (86-93) 16 (94-109) 5 (110-114)

Alto Sax 1, 2
(doubles Horn 1, 2)

King of the World

Words and Music by
CHRISTY SEMSEN
Arranged and Orchestrated by
Daniel Semsen

Epic Processional (♩ = 57)

a2

mp

2 3 4 5

6 7 8 9

10 *f* 11 12 13

14 15 16 17

Ballad (♩ = 57)

4 12 5 8

(18-21) (22-33) (34-38) (39-46)

"We bow down..." "We honor this new..." "A gift that shines..."

"A gift that's pure..."

a2

mf

47 48 49 50 51

52 53 54 55

Alto Sax 1, 2
(doubles Horn 1, 2)

"But, what do you give..."

"I'll give my all..."

Alto Sax 1, 2
(doubles Horn 1, 2)

96 *f* 97 98 99

100 101 102 103 *f* 104

105 106 107 108 *mf* 109

"I'll give my all..."

(110-114)

FOR PREVIEW ONLY

Tenor Sax-Baritone T.C.
(doubles Trombone 1, 2)

King of the World

Words and Music by
CHRISTY SEMSEN
Arranged and Orchestrated by
Daniel Semsen

Epic Processional (♩ = 57)

Ballad (♩ = 57)

Tenor Sax-Baritone T.C.
(doubles Trombone 1, 2)

"But, what do you give..."

56 *f* 57 58 59

60 61 62 63

64 65 66 67

68 69 70 71

2 6 4
"I don't have gold..."
(72-73) (74-79) (80-83)

84 *mp* 85 86 *f* 87 88

89 90 91 92 93

"I'll give my all..."

94 *ff* 95 96 97

Tenor Sax-Baritone T.C.
(doubles Trombone 1, 2)

98 99 100 101

102 103 104 105

f

106 107 108 109

mf

"I'll give my all..."

(110-114)

FOR PREVIEW ONLY

Baritone Sax
(doubles Tuba)

King of the World

Words and Music by
CHRISTY SEMSEN
Arranged and Orchestrated by
Daniel Sensen

Epic Processional (♩ = 57)

Ballad (♩ = 57)

"We bow down..."

"We honor this new..."

"A gift that shines..."

"A gift that's pure..."

Baritone Sax
(doubles Tuba)

"But, what do you give..."

"I don't have gold..."

Baritone Sax
(doubles Tuba)

"I'll give my all..."

94 *ff* 95 96 97

98 99 100 101

102 *f* 103 104 105

106 107 108 *mf* 109

"I'll give my all..."

5
(110-114)

FOR PREVIEW ONLY

Violin 1
(Simplified)

King of the World

Words and Music by
CHRISTY SEMSEN
Arranged and Orchestrated by
Daniel Semsen

Epic Processional (♩ = 57)

Ballad (♩ = 57)

"We bow down..."

"We honor this new..."

Violin 1 (Simplified)

"A gift that shines..."

39 40 41 42

43 44 45 46

"A gift that's pure..."

2
(47-48) 49 *mp* 50 *mf* 51

52 53 54 55

"But, what do you give..."

56 *f* 57 58 59

60 61 62 63

64 65 66 67

68 69 70 71 72 *mf* 73

Violin 1 (Simplified)

"I don't have gold..."

6 5

(74-79) (80-84)

85 *mp* 86 *f* 87 88 89

90 91 92 93

"I'll give my all..."

94 *ff* 95 96 97

98 99 100 101 3

102 103 104 105

106 107 108 109

"I'll give my all..."

rit. *molto rit.*

110 *mf* 111 112 113 *p* 114

String Reduction

King of the World

Words and Music by
CHRISTY SEMSEN
Arranged and Orchestrated by
Daniel Semsen

Epic Processional (♩ = 57)

String Reduction

Ballad (♩ = 57)

"We bow down..."

"We honor this new..."

String Reduction

"A gift that shines..."

"A gift that's pure..."

"But what do you give..."

String Reduction

"I don't have gold..."

String Reduction

"I'll give my all..."

String Reduction

"I'll give my all..."

FOR PREVIEW ONLY

Be Born in Me Today

with The Little Drummer Dude (Reprise)

Words and Music by
CHRISTY SEMSEN
Arranged and Orchestrated by
Daniel Semsen

Acoustic Pop (♩ = 115)

Vocal

Flute 1, 2 (Piccolo)

Oboe

Clarinet 1, 2

Horn 1, 2

Trumpet 1, 2

Trumpet 3

Trombone 1, 2

Trombone 3

Tuba

Percussion 1, 2
Shaker
mf

Percussion 3, 4

Rhythm
mf
C F2 G

Violin 1

Violin 2

Viola

Cello

String Bass

1 2 3 4

Be Born in Me Today - Score - Page 2 of 23

ESTELLE

mf

Vocal

Come and see, come and see this precious Baby, a King.

Fl. 1, 2 (Picc.)

Ob.

Cl. 1, 2

Hn. 1, 2

Tpt. 1, 2

Tpt. 3

Tbn. 1, 2

Tbn. 3

Tba.

Perc. 1, 2

Perc. 3, 4

Rhy.

C F2 G

mf add Orans - Str. all 4

Vln. 1

Vln. 2

Vla.

Vc.

Str. Bs.

Be Born in Me Today - Score - Page 3 of 23

SOLO 1

Vocal

Come and hear, come and hear the joy-ful sound that God is near. A

CHOIR *mf*

Fl. 1, 2 (Picc.)

Ob.

Cl. 1, 2

Hn. 1, 2

Tpt. 1, 2

Tpt. 3

Tbn. 1, 2

Tbn. 3

Tba.

Perc. 1, 2

Perc. 3, 4

Rhy.

Vln. 1

Vln. 2

Vla.

Vc.

Str. Bs.

c *F2* *G* *C*

Toms fill

Be Born in Me Today - Score - Page 4 of 23

Vocal

Ba - by's cry, a hum - ble place God is nigh. Oh, a - maz - ing grace! In our need,

FL. 1, 2 (Picc.)

Ob.

Cl. 1, 2

Hn. 1, 2

Tpt. 1, 2

Tpt. 3

Tbn. 1, 2

Tbn. 3

Tba.

Perc. 1, 2

Perc. 3, 4

Rhy.

Vln. 1

Vln. 2

Vla.

Vc.

Str. Bs.

f

add Basses add Piano

F G C F

Vocal

in our pain, in - to our or - di - nar - y world, the Sav - ior is

Fl. 1, 2 (Picc.)

Ob.

Cl. 1, 2

Hn. 1, 2

Tpt. 1, 2

Tpt. 3

Tbn. 1, 2

Tbn. 3

Tba.

Perc. 1, 2

Tambourine

mf

Perc. 3, 4

Glockenspiel

mf

Rhy.

F2 G C Am

f Bass/Kick Snare *sim.*

Vln. 1

Vln. 2

Vla.

Vc.

Str. Bs.

Vocal

born in hu - mil - i - ty. Love came down. Let your peace

Fl. 1, 2 (Picc.)

Ob.

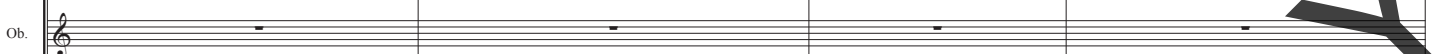

Cl. 1, 2

Hn. 1, 2

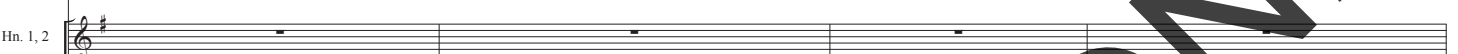

Tpt. 1, 2

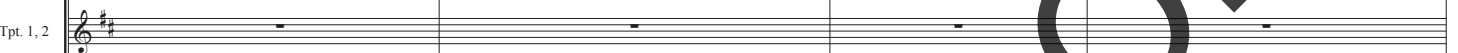

Tpt. 3

Tbn. 1, 2

Tbn. 3

Tba.

Perc. 1, 2

Perc. 3, 4

Rhy.

F2 G C C E

Vln. 1

Vln. 2

Vln.

Vc.

Str. Bs.

FOR PREVIEW ONLY

Be Born in Me Today - Score - Page 7 of 23

Vocal

— fall like rain in to our hum - ble lives, we pray. O Beth - le - hem

Fl. 1, 2 (Picc.)

Ob.

Cl. 1, 2

Hn. 1, 2

Tpt. 1, 2

Tpt. 3

Tbn. 1, 2

Tbn. 3

Tba.

Perc. 1, 2

Perc. 3, 4

Rhy.

F2 G C Am

Snare on 2 and 4

Vln. 1

Vln. 2

Vla.

Vc.

Str. Bs.

Vocal

King, be born in me to - day!

Fl. 1, 2 (Picc.)

Ob.

Cl. 1, 2

Hn. 1, 2

Tpt. 1, 2

Tpt. 3

Tbn. 1, 2

Tbn. 3

Tba.

Perc. 1, 2

Sus. Cymbal

mf

Perc. 3, 4

Rhy.

F C

Drum fill

Vln. 1

Vln. 2

Vla.

Vc.

Str. Bs.

FOR PREVIEW ONLY

Vocal *f*
Break through, break through my com - pla - cen - cy. Lord, set me free. Break through.

Fl. 1, 2 (Picc.)
Ob.
Cl. 1, 2
Hn. 1, 2
Tpt. 1, 2
Tpt. 3
Tbn. 1, 2
Tbn. 3
Tba.

Perc. 1, 2
mf
f
Shaker
Perc. 3, 4
mf

Rhy.
Eb Bb Eb
Half-note feel
Snare on 4
High reg. Esc. for lead

Vln. 1
Vln. 2
Vla.
Vcl.
Str. Bs.

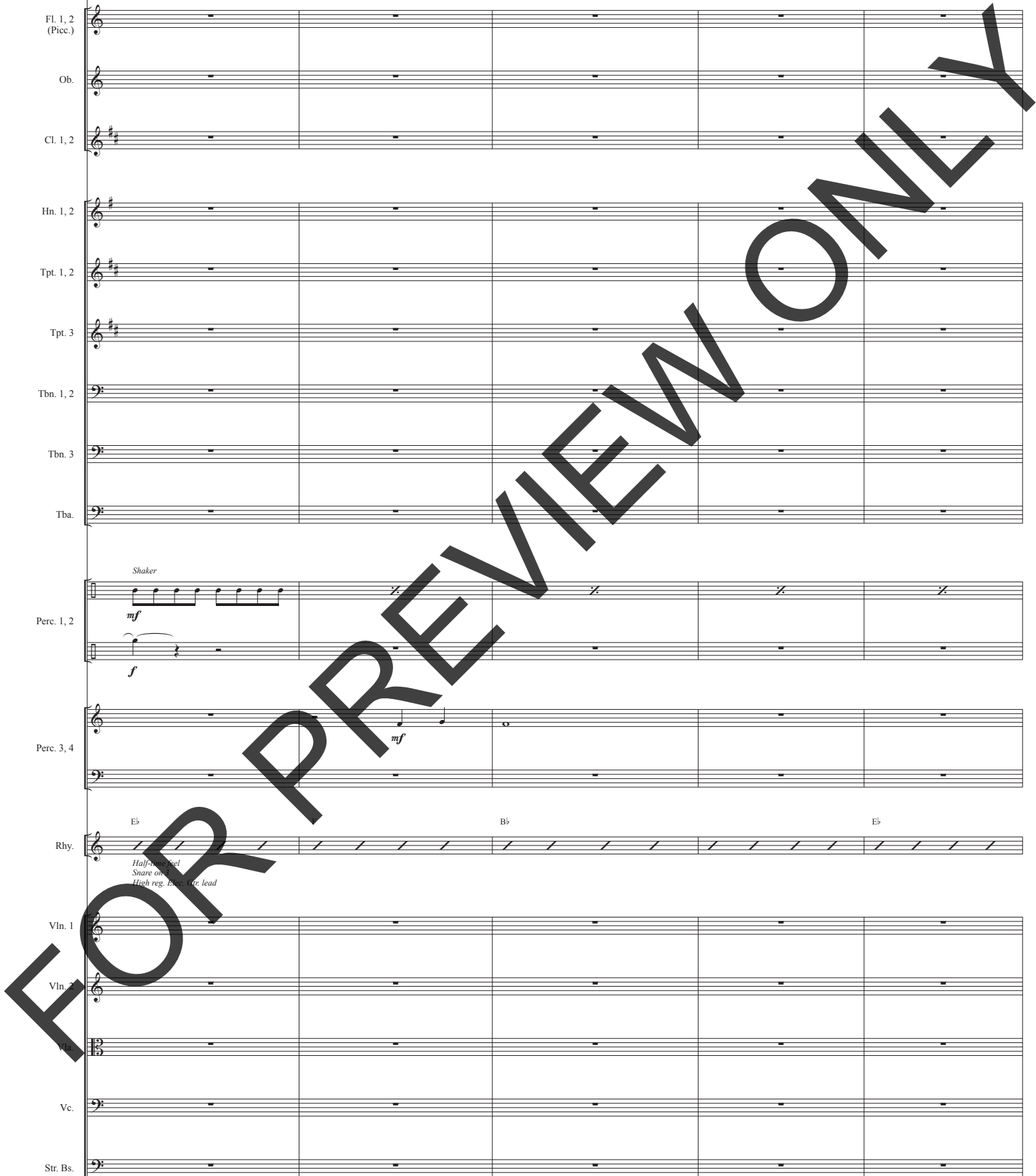

Vocal

break through the de - cep - tion from the en - e - my. Take this lit - tle life; I

Fl. 1, 2 (Picc.)

Ob.

Cl. 1, 2

Hn. 1, 2

Tpt. 1, 2

Tpt. 3

Tbn. 1, 2

Tbn. 3

Tba.

Perc. 1, 2

Perc. 3, 4

Rhy.

Vln. 1

Vln. 2

Vcl.

Str. Bs.

FOR PREVIEW ONLY

Vocal

of - fer it as sac - ri - fice. This gift I give to You. In our need,—

Fl. 1, 2 (Picc.)

Ob.

Cl. 1, 2

Hn. 1, 2

Tpt. 1, 2

Tpt. 3

Tbn. 1, 2

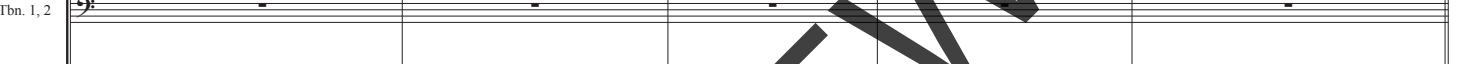

Tbn. 3

Tba.

Perc. 1, 2

Perc. 3, 4

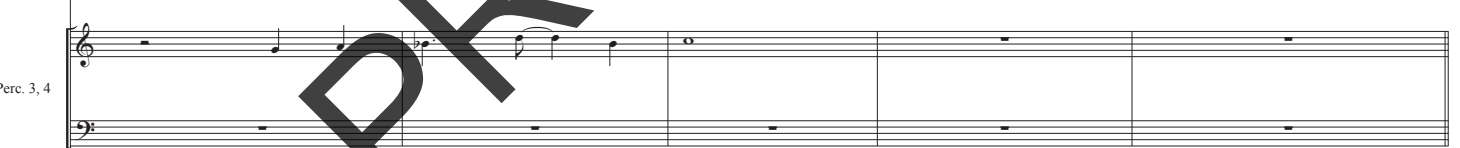

Rhy.

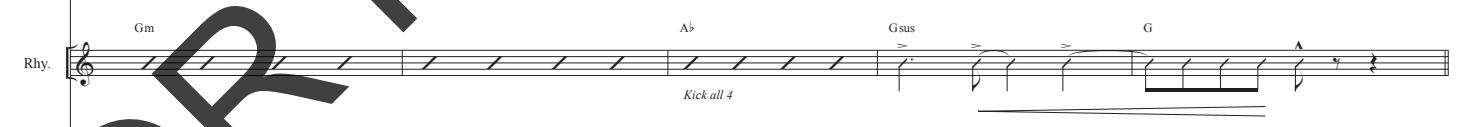

Gm Ab Gsus G

Kick all 4

Vln. 1

Vln. 2

Vla.

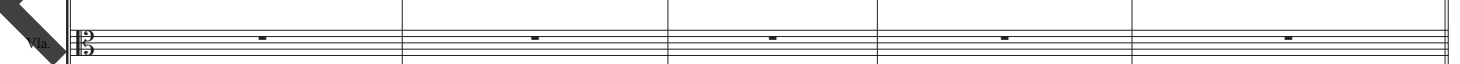

Vc.

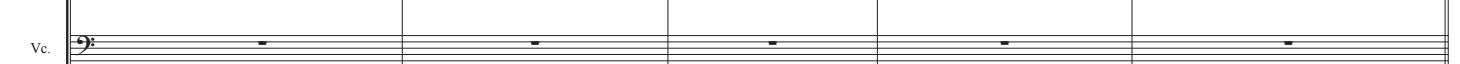

Str. Bs.

FOR PREVIEW ONLY

Vocal

in our pain, in - to our or - di - nar - y world, the Sav - ior is

Fl. 1, 2 (Picc.)

Ob.

Cl. 1, 2

Hn. 1, 2

Tpt. 1, 2

Tpt. 3

Tbn. 1, 2

Tbn. 3

Tba.

Perc. 1, 2

Tambourine
f

Perc. 3, 4

Rhy.

F2 G C Am

f Original group Snare only

Vln. 1

Vln. 2

Vln. 3

Vc.

Str. Bs.

Vocal

born in hu - mil - i - ty. Love came down. Let your peace fall like

Fl. 1, 2 (Picc.)

Ob.

Cl. 1, 2

Hn. 1, 2

Tpt. 1, 2

Tpt. 3

Tbn. 1, 2

Tbn. 3

Tba.

Perc. 1, 2

Perc. 3, 4

Rhy.

F2 G C C E F2

Snare on 2 and 4

Vln. 1

Vln. 2

Vla.

Vc.

Str. Bs.

Be Born in Me Today - Score - Page 14 of 23

Vocal

rain in - to our hum - ble lives, we pray. O Beth - le - hem King, be born in me to - day!

Fl. 1, 2 (Picc.)

Ob.

Cl. 1, 2

Hn. 1, 2

Tpt. 1, 2

Tpt. 3

Tbn. 1, 2

Tbn. 3

Tba.

Perc. 1, 2

Perc. 3, 4

Rhy.

Vln. 1

Vln. 2

Vla.

Vc.

Str. Bs.

mf

Drum fill

G Am F G

THE LITTLE DRUMMER DUDE (Christy Semsen)

Driving Energy (♩ = 71)

Vocal

Fl. 1, 2 (Picc.)

Ob.

Cl. 1, 2

Hn. 1, 2

Tpt. 1, 2

Tpt. 3

Tbn. 1, 2

Tbn. 3

Tba.

Perc. 1, 2

Perc. 3, 4

Rhy.

Vln. 1

Vln. 2

Vla.

Vc.

Str. Bs.

Flute / Picc.

mf

f

Chimes Solo

G(no3)

Kick fill 4

Dr. Gtr. out

Toms fill

mp

f

Spicc.

f

f

f

FOR PREVIEW ONLY

Be Born in Me Today - Score - Page 17 of 23

Vocal

Bum pa pa, bum pa pa, bum pa pa. Bum pa, bum pa pa, bum pa pa, bum pa pa. Bum pa, bum pa pa pum, bum pa pa pum. Bum pa pa, bum pa pa, pum.

Fl. 1, 2 (Picc.)

Ob.

Cl. 1, 2

Hn. 1, 2

Tpt. 1, 2

Tpt. 3

Tbn. 1, 2

Tbn. 3

Tba.

Perc. 1, 2

Perc. 3, 4

Rhy.

Vln. 1

Vln. 2

Vla.

Vc.

Str. Bs.

f *ff* *mf*

G(no3) N.C. G(no3) N.C. Eb D

Bell Tree

71 72 73 74

ESTELLE: "In the Father's wisdom..."

Vocal

Fl. 1, 2 (Picc.)

Ob.

Cl. 1, 2

Hn. 1, 2

Tpt. 1, 2

Tpt. 3

Tbn. 1, 2

Tbn. 3

Tba.

Perc. 1, 2

Perc. 3, 4 *mp*

Rhy. *mf* *Strong rhythmic Drum, Snare and Toms*

Vln. 1 *mf*

Vln. 2 *mf*

Vla. *mf*

Vc. *mf*

Str. Bs. *mf*

Mark Tree

E \flat Cm D Dsus D Gm E \flat Cm

“...of the world”

ESTELLE

BALTHAZAR

Vocal

ESTELLE

Their jour - ney com - plete, their trek at an end, they start - ed to won - der, the Wise Men and friends, could

Fl. 1, 2 (Picc.)

2 Flutes

mf

Ob.

mf

Cl. 1, 2

mf

Hn. 1, 2

mf

Tpt. 1, 2

Tpt. 3

Tbn. 1, 2

Tbn. 3

Tba.

Perc. 1, 2

Sleigh Bells

Sus. Cymbal

Perc. 3, 4

Rhy.

D Dsus D Gm Eb Bb Ab G

f Rock feel - Snare on 2 and 4
Gtrs. and Piano 8ths

Vln. 1

Vln. 2

Vla.

Vc.

Str. Bs.

mf

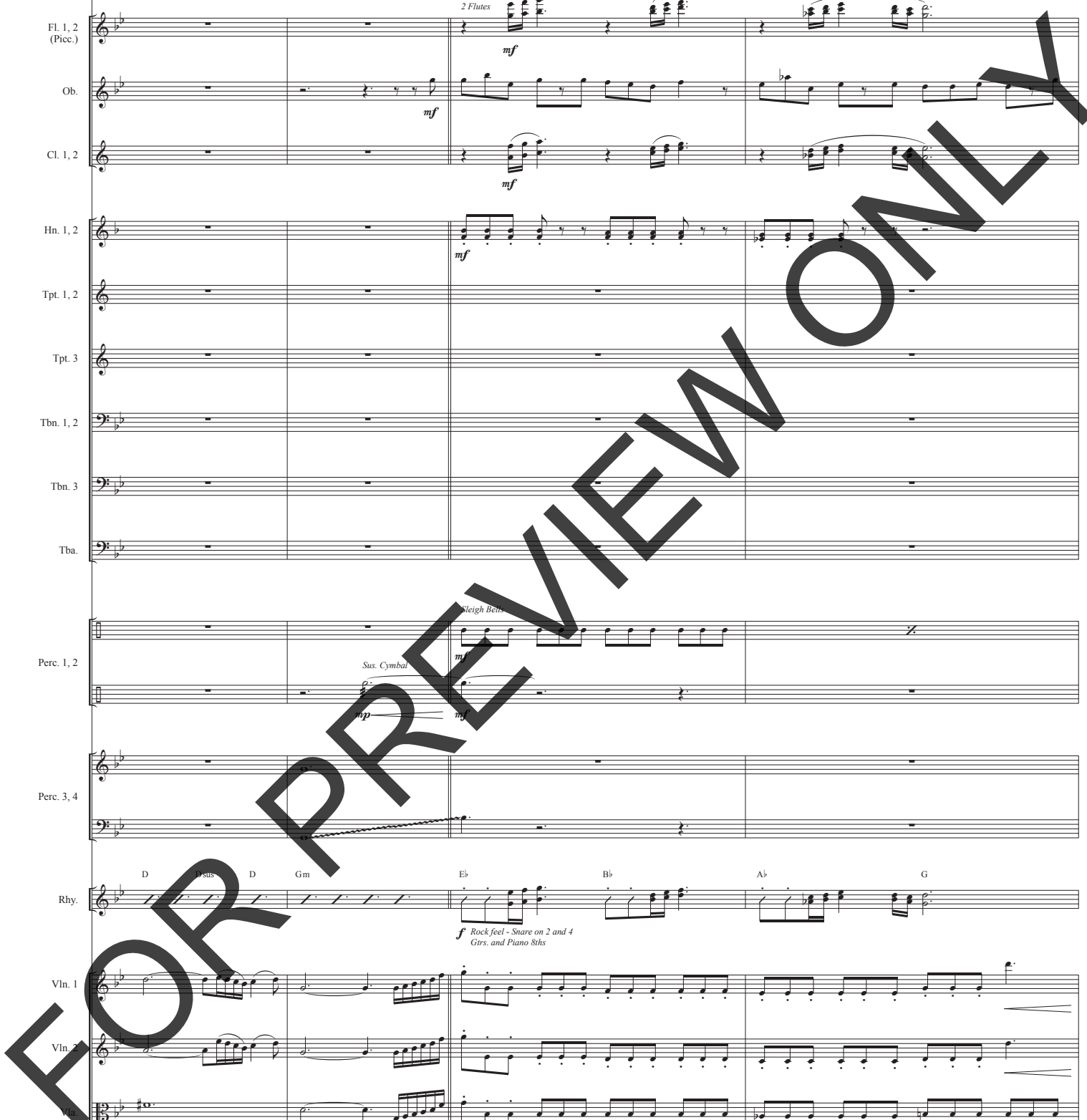

Be Born in Me Today - Score - Page 20 of 23

CHOIR

Vocal: *f* it be that this is no earth - ly king? Could it pos - si - bly be that He's the King, the King of ev - 'ry - thing? *ff* Won't you

Fl. 1, 2 (Picc.)

Ob.

Cl. 1, 2

Hn. 1, 2 *a2* *mf* *f*

Tpt. 1, 2 *f*

Tpt. 3 *f*

Tbn. 1, 2 *mf* *f*

Tbn. 3 *mf* *f*

Tba. *mf* *f*

Perc. 1, 2

Perc. 3, 4

Rhy. *E♭* *B♭* *A♭* *A♭2* *A♭* *Dsus* *D* *f*
awesome riff down and then back up to HIGH D note

Vln. 1 *f*

Vln. 2 *f*

Vcl. *f*

Str. Bs. *f*

Vocal

play, lit - tle drum-mer dude. Play, play, play. Oh, play, lit - tle drum-mer dude, give your

Fl. 1, 2 (Picc.)

Ob.

Cl. 1, 2

Hn. 1, 2

Tpt. 1, 2

Tpt. 3

Tbn. 1, 2

Tbn. 3

Tba.

Perc. 1, 2

Perc. 3, 4

Rhy.

Vln. 1

Vln. 2

Vla.

Vc.

Str. Bs.

f

ff

ff

ff

Gm Eb Cm7 Eb F Gm Eb

(bass movement) Drum fill

87 88 89

FOR PREVIEW ONLY

Vocal

all to - day. Bring the best — you can bring to Je - sus the King. Won't you

Fl. 1, 2 (Picc.)

Ob.

Cl. 1, 2

Hn. 1, 2

Tpt. 1, 2

Tpt. 3

Tbn. 1, 2

Tbn. 3

Tba.

Perc. 1, 2

Perc. 3, 4

Rhy.

Vln. 1

Vln. 2

Vcl.

Str. Bs.

Vocal

play! ————— Bum pa pum! Bum pa pum! Play! ————— Bum pa pum pum pum! Lit-tle drum-mer dude! —————

Fl. 1, 2 (Picc.)

Ob.

Cl. 1, 2

Hn. 1, 2

Tpt. 1, 2

Tpt. 3

Tbn. 1, 2

Tbn. 3

Tba.

Perc. 1, 2

Perc. 3, 4

Rhy.

Vln. 1

Vln. 2

Vcllo

Vc.

Str. Bs.

Flute 1, 2
(Piccolo)

Be Born in Me Today

with The Little Drummer Dude (Reprise)

Words and Music by
CHRISTY SEMSEN
Arranged and Orchestrated by
Daniel Sensen

Acoustic Pop (♩ = 115)

4 "Come and see..." 8 "A Baby's cry..." 5 "In our need..." 16

(1-4) (5-12) (13-17) (18-33)

"Break through..." 15 "In our need..." 14 Driving Energy (♩ = 71) 3

(34-48) (49-62) (63-65)

Flute / Picc. "Bum pa pa..." 6

66 *mf* 7 67 *f* (68-73) 74 *f* 7 *ff*

6 (75-80)

"Their journey complete..." 2 Flutes 81 82 83

mf

84 85 86 "Won't you play..." 3 (87-89)

90 4 (91-94) 95 3 3

Oboe

Be Born in Me Today

with The Little Drummer Dude (Reprise)

Words and Music by
CHRISTY SEMSEN
Arranged and Orchestrated by
Daniel Semsen

Acoustic Pop (♩ = 115)

4 "Come and see..." 8 "A Baby's cry..." 5 "In our need..." 16

(1-4) (5-12) (13-17) (18-33)

"Break through..."

15

"In our need..."

14

Driving Energy (♩ = 71)

(34-48) (49-62) 12/8 (63-65)

"Bum pa pa..."

66 mf 7 f (68-73) 74 f 7 ff

"Their journey complete..."

5

(75-79) 80 mf 81 82

83 84 85 86

"Won't you play..."

4

(87-89) 90 (91-94) 95 3 3

Clarinet 1, 2

Be Born in Me Today

with The Little Drummer Dude (Reprise)

Words and Music by
CHRISTY SEMSEN
Arranged and Orchestrated by
Daniel Sensen

Acoustic Pop (♩ = 115)

4 "Come and see..." 8 "A Baby's cry..." 5 "In our need..." 16

(1-4) (5-12) (13-17) (18-33)

"Break through..." 15 "In our need..." 14 Driving Energy (♩ = 71) 3

(34-48) (49-62) (63-65)

"Bum pa pa..." 6

66 mf 7 f 67 (68-73) 74 ff

6

(75-80)

"Their journey complete..." 81 mf 82 83

"Won't you play..." 3

84 85 86 (87-89)

4

90 (91-94) 95 3 3

Horn 1, 2

Be Born in Me Today

with The Little Drummer Dude (Reprise)

Words and Music by
CHRISTY SEMSEN
Arranged and Orchestrated by
Daniel Semsen

Acoustic Pop (♩ = 115)

4 "Come and see..." 8 "A Baby's cry..." 5

(1-4) (5-12) (13-17)

"In our need..."

16 "Break through..." 15

(18-33) (34-48)

"In our need..."

Driving Energy (♩ = 71) "Bum pa pa..." 3

14 4 3

(49-62) (63-66) (67-69)

70 71 72 73 74

mf < *f* *ff*

6

(75-80)

"Their journey complete..."

81 82 83

mf

84 85 86

mf *f*

Horn 1, 2

“Won't you play...”

87 *f* 88 89

90 91 92

93 94 95

FOR PREVIEW ONLY

Trumpet 1, 2

Be Born in Me Today

with The Little Drummer Dude (Reprise)

Words and Music by
CHRISTY SEMSEN
Arranged and Orchestrated by
Daniel Semsen

Acoustic Pop (♩ = 115)

4 "Come and see..." 8 "A Baby's cry..." 5

(1-4) (5-12) (13-17)

"In our need..." 16 "Break through..." 15

(18-33) (34-48)

"In our need..." 14 Driving Energy (♩ = 71) 4 "Bum pa pa..." 7

(49-62) (63-66) (67-73)

74 *ff* 6 "Their journey complete..." 5

(75-80) (81-85)

86 *f* "Won't you play..." 3

(87-89) 90

91-93 94 95

Trumpet 3

Be Born in Me Today

with The Little Drummer Dude (Reprise)

Words and Music by
CHRISTY SEMSEN
Arranged and Orchestrated by
Daniel Semsen

Acoustic Pop (♩ = 115)

4 "Come and see..." 8 "A Baby's cry..." 5

(1-4) (5-12) (13-17)

"In our need..." 16 "Break through..." 15

(18-33) (34-48)

"In our need..." 14 Driving Energy (♩ = 71) 4 "Bum pa pa..." 7

(49-62) (63-66) (67-73)

74 *ff* 6 "Their journey complete..." 5

(75-80) (81-85)

86 *f* 3 "Won't you play..." 3

(87-89) 90

91-93 94 95

Trombone 1, 2

Be Born in Me Today

with The Little Drummer Dude (Reprise)

Words and Music by
CHRISTY SEMSEN
Arranged and Orchestrated by
Daniel Semsen

Acoustic Pop (♩ = 115)

"Come and see..."

"A Baby's cry..."

"In our need..."

4

8

5

16

"Break through..."

"In our need..."

Driving Energy (♩ = 71)

15

14

4

"Bum pa pa..."

3

a2

mf

f

"Their journey complete..."

6

4

73

ff

(75-80)

(81-84)

"Won't you play..."

85

mf

f

ff

89

90

91

92

93

94

95

Trombone 3

Be Born in Me Today

with The Little Drummer Dude (Reprise)

Words and Music by
CHRISTY SEMSEN
Arranged and Orchestrated by
Daniel Semsen

Acoustic Pop (♩ = 115)

"Come and see..."

"A Baby's cry..."

"In our need..."

4

8

5

16

(1-4) (5-12) (13-17) (18-33)

"Break through..."

"In our need..."

Driving Energy (♩ = 71)

15

14

4

(34-48) (49-62) (63-66)

"Bum pa pa..."

3

(67-69) 70 71 72

mf

f

"Their journey complete..."

6

4

73 74 (75-80) (81-84)

ff

"Won't you play..."

85 86 87 88

mf

f

ff

89 90 91 92

93 94 95

93

Tuba

Be Born in Me Today

with The Little Drummer Dude (Reprise)

Words and Music by
CHRISTY SEMSEN
Arranged and Orchestrated by
Daniel Semsen

Acoustic Pop (♩ = 115)

"Come and see..."

"A Baby's cry..."

"In our need..."

4

8

5

16

(1-4) (5-12) (13-17) (18-33)

"Break through..."

"In our need..."

Driving Energy (♩ = 71)

15

14

4

(34-48) (49-62) (63-66)

"Bum pa pa..."

3

(67-69) 70 71 72

mf *f*

"Their journey complete..."

6

4

73 74 (75-80) (81-84)

ff

"Won't you play..."

85 86 87 88

mf *f* *ff*

89 90 91 92

93 94 95

Percussion 1, 2

Shaker
Sleigh Bells
Sus. Cymbal
Tambourine

Be Born in Me Today

with The Little Drummer Dude (Reprise)

Words and Music by
CHRISTY SEMSEN
*Arranged and Orchestrated by
Daniel Semsén*

Acoustic Pop (♩ = 115)

Shaker

"Come and see..."

"A Baby's cry..."

Percussion 1, 2

Be Born in Me Today - Page 2 of 4

"In our need..."

Tambourine

mf

18 19 20 21

22 23 24 25 26

27 28 29 30 31

"Break through..."

Shaker

Sus. Cymbal

mf

mf f

32 33 34 35

36 37 38 39

Percussion 1, 2

"In our need..."
Tambourine

Percussion 1, 2

Driving Energy (♩ = 71)

"Bum pa pa..."

3

8

5

3

8

5

63

f

(64-66)

(67-74)

(75-79)

"Their journey complete..."

Sleigh Bells

Sus. Cymbal

mf

80

mp

81

mf

82

83

"Won't you play..."

9

9

84

85

86

(87-95)

FOR PREVIEW ONLY

Percussion 3, 4
Bell Tree
Chimes
Glockenspiel
Mark Tree

Be Born in Me Today

with The Little Drummer Dude (Reprise)

Words and Music by
CHRISTY SEMSEN
Arranged and Orchestrated by
Daniel Semsen

Acoustic Pop (♩ = 115)

4 "Come and see..." 8 "A Baby's cry..." 5 "In our need..." 2

(1-4) (5-12) (13-17) (18-19)

Glockenspiel

mf

20 21 22 23

24 (25-26) 27 28

29 30 (31-33)

Percussion 3, 4

Be Born in Me Today - Page 2 of 3

"Break through..."

FOR PREVIEW ONLY

Percussion 3, 4

Driving Energy (♩ = 71)

"Bum pa pa..."

Chimes *f* Solo

63 64 65 66 67

68 69 70 71 72

mp Bell Tree *mp* Mark Tree

73 74 75 76 77 78

"Their journey complete..." "Won't you play..." *ff*

79 80 81 (82-86) 87 88

3 3

89 90 91 (92-94) 95

Rhythm

F G C

30 31 32 33

Drum fill

“Break through...”

E♭ F B♭

34 35 36 37

Half-time feel
Snare on 3
High reg. Elec. Gtr. lead

E♭ F B♭

38 39 40 41

E♭ F Gm

42 43 44 45

A♭ Gsus G

46 47 48

Kick all 4

“In our need...”

F2 G C Am

49 50 51 52

f Original groove
Snare on 4

F2 G C C/E F2

53 54 55 56 57

Snare on 2 and 4

Rhythm

G Am F G

58 59 60 61 62 Drum fill

Driving Energy (♩ = 71)

G(no3)

63 64 65 66

Kick all 4
Ac. Gtr. out

Toms fill

"Bum pa pa..."

G(no3) N.C. G(no3) N.C. Eb D

67 68 69 70

f Tight Toms groove
Busy Elec. Gtr.

G(no3) N.C. G(no3) N.C. Eb D

71 72 73 74

Eb Cm D Dsus D Gm

75 76 77

mf Slower rhythms
Drums on Kick and Toms

Eb Cm D Dsus D Gm

78 79 80

"Their journey complete..."

Eb Bb Ab G Eb Bb

81 82 83

f Rock feel - Snare on 2 and 4
Gtrs. and Piano 8ths

Violin 1

Be Born in Me Today

with The Little Drummer Dude (Reprise)

Words and Music by
CHRISTY SEMSEN
Arranged and Orchestrated by
Daniel Semsen

Acoustic Pop (♩ = 115)

4 "Come and see..." 8 "A Baby's cry..." 5 "In our need..." 16

(1-4) (5-12) (13-17) (18-33)

"Break through..."

15 "In our need..." 14

(34-48) (49-62)

Driving Energy (♩ = 71)

63 *mp* 64 65 66 *f* 7

"Bum pa pa..."

Spicc.

67 68

69 70

71 72

Violin 1

73 74 *ff*

75 *mf* 76 77

78 79 80

“Their journey complete...”
81 82 83

84 85 86 *f* 3

“Won't you play...”
87 88 89

90 91 92

93 94 95 3 3

Violin 2

75 *mf* 76 77

78 > 79 80

"Their journey complete..."

81 82 83

84 85 86 *f* 3

"Won't you play..."

87 88 89

90 91 92

93 94 95 3 3

Viola

Be Born in Me Today

with The Little Drummer Dude (Reprise)

Words and Music by
CHRISTY SEMSEN
Arranged and Orchestrated by
Daniel Semsen

Acoustic Pop (♩ = 115)

4

"Come and see..."

8

"A Baby's cry..."

5

"In our need..."

16

"Break through..."

15

"In our need..."

14

Driving Energy (♩ = 71)

Spicc.

"Bum pa pa..."

Viola

Be Born in Me Today - Page 2 of 2

73 74 *ff*

75 *mf* 76 77

78 79 80

"Their journey complete..."

81 82 83

84 85 86 *f*

"Won't you play..."

87 88 89

90 91 92

93 94 95

Cello

Be Born in Me Today

with The Little Drummer Dude (Reprise)

Words and Music by
CHRISTY SEMSEN
Arranged and Orchestrated by
Daniel Sensen

Acoustic Pop (♩ = 115)

4

"Come and see..."

8

"A Baby's cry..."

5

"In our need..."

16

"Break through..."

15

"In our need..."

14

Driving Energy (♩ = 71)

Spicc.

"Bum pa pa..."

Cello

Be Born in Me Today - Page 2 of 2

"Their journey complete..."

"Won't you play..."

String Bass

Be Born in Me Today

with The Little Drummer Dude (Reprise)

Words and Music by
CHRISTY SEMSEN
Arranged and Orchestrated by
Daniel Semsen

Acoustic Pop (♩ = 115)

4

"Come and see..."

8

"A Baby's cry..."

5

"In our need..."

16

"Break through..."

15

"In our need..."

14

12
8

Driving Energy (♩ = 71)

Spicc.

"Bum pa pa..."

String Bass

73 74 *ff*

6

(75-80)

"Their journey complete..."

81 *mf* 82

84 85 86 *f*

"Won't you play..."

87 88 89

90 91 92

93 94 95

Clarinet 3
(doubles Viola)

Be Born in Me Today

with The Little Drummer Dude (Reprise)

Words and Music by
CHRISTY SEMSEN
Arranged and Orchestrated by
Daniel Semsen

Acoustic Pop (♩ = 115)

4 "Come and see..." 8 "A Baby's cry..." 5 "In our need..." 16

(1-4) (5-12) (13-17) (18-33)

"Break through..."

15 "In our need..." 14 12

(34-48) (49-62) 8

Driving Energy (♩ = 71)

63 *f* 64 65 66 67 68 69 70 71 72

Clarinet 3
(doubles Viola)

"Their journey complete..."

"Won't you play..."

FOR PREVIEW ONLY

Bass Clarinet
(doubles String Bass)

Be Born in Me Today

with The Little Drummer Dude (Reprise)

Words and Music by
CHRISTY SEMSEN
Arranged and Orchestrated by
Daniel Semsen

Acoustic Pop (♩ = 115)

4 "Come and see..." 8 "A Baby's cry..." 5 "In our need..." 16

(1-4) (5-12) (13-17) (18-33)

"Break through..."

15 "In our need..." 14 12

(34-48) (49-62)

Driving Energy (♩ = 71)

63 *f*

65 66

"Bum pa pa..."

67 68

69 70

71 72

Bass Clarinet
(doubles String Bass)

"Their journey complete..."

"Won't you play..."

Bassoon
(doubles Cello)

Be Born in Me Today

with The Little Drummer Dude (Reprise)

Words and Music by
CHRISTY SEMSEN
Arranged and Orchestrated by
Daniel Semsen

Acoustic Pop (♩ = 115)

4

"Come and see..."

8

"A Baby's cry..."

5

"In our need..."

16

"Break through..."

15

"In our need..."

14

Driving Energy (♩ = 71)

"Bum pa pa..."

Bassoon
(doubles Cello)

Be Born in Me Today - Page 2 of 2

73 74

75 *mf* 76 77

78 79 80

"Their journey complete..."

81 82 83

84 85 86 *f*

"Won't you play..."

87 88 89

90 91 92

93 94 95

FOR PREVIEW ONLY

Soprano Sax
(doubles Oboe)

Be Born in Me Today

with The Little Drummer Dude (Reprise)

Words and Music by
CHRISTY SEMSEN
Arranged and Orchestrated by
Daniel Semsen

Acoustic Pop (♩ = 115)

4 "Come and see..." 8 "A Baby's cry..." 5 "In our need..." 16

(1-4) (5-12) (13-17) (18-33)

"Break through..."

15

"In our need..."

14

Driving Energy (♩ = 71)

3

(34-48) (49-62) (63-65)

"Bum pa pa..."

66 67 (68-73) 74 75

mf *f* *f* *ff*

"Their journey complete..."

5 (75-79) 80 81 82 83

84 85 86

"Won't you play..."

3 (87-89) 90 4 (91-94) 95 3 3

Alto Sax 1, 2
(doubles Horn 1, 2)

Be Born in Me Today

with The Little Drummer Dude (Reprise)

Words and Music by
CHRISTY SEMSEN
Arranged and Orchestrated by
Daniel Sensen

Acoustic Pop (♩ = 115)

4 "Come and see..." 8 "A Baby's cry..." 5

(1-4) (5-12) (13-17)

"In our need..." 16 "Break through..." 15

(18-33) (34-48)

"In our need..." 14 Driving Energy (♩ = 71) 4 "Bum pa pa..." 3

(49-62) (63-66) (67-69)

70 *mf* *f* 71 72 73 74 *ff*

6 (75-80)

"Their journey complete..." 81 *mf* 82 83

84 *mf* 85 86 *f*

Alto Sax 1, 2
(doubles Horn 1, 2)

"Won't you play..."

87 *f* 88 89

90 91 92

93 94 95

FOR PREVIEW ONLY

Tenor Sax
Baritone T.C.

Be Born in Me Today

(doubles Trombone 1, 2) *with The Little Drummer Dude (Reprise)*

Words and Music by
CHRISTY SEMSEN
Arranged and Orchestrated by
Daniel Semsen

Acoustic Pop (♩ = 115)

4 "Come and see..." 8 "A Baby's cry..." 5 "In our need..." 16

(1-4) (5-12) (13-17) (18-33)

"Break through..."

15 "In our need..." 14 Driving Energy (♩ = 71) 4

(34-48) (49-62) (63-66)

"Bum pa pa..."

3 a2

(67-69) 70 mf f 71 72

"Their journey complete..."

6 4

(75-80) (81-84)

"Won't you play..."

mf f ff 85 86 87 88

89 90 91 92

93 94 95

Baritone Sax
(doubles Tuba)

Be Born in Me Today

with The Little Drummer Dude (Reprise)

Words and Music by
CHRISTY SEMSEN
Arranged and Orchestrated by
Daniel Semsen

Acoustic Pop (♩ = 115)

4 "Come and see..." 8 "A Baby's cry..." 5 "In our need..." 16

(1-4) (5-12) (13-17) (18-33)

"Break through..."

15 "In our need..." 14 Driving Energy (♩ = 71) 4

(34-48) (49-62) (63-66)

"Bum pa pa..."

3

(67-69) 70

mf *f*

71 72

"Their journey complete..."

6 4

(75-80) (81-84)

73 74

ff

"Won't you play..."

85 86 87 88

mf *f* *ff*

89 90 91 92

93 94 95

Violin 1
(Simplified)

Be Born in Me Today

with The Little Drummer Dude (Reprise)

Words and Music by
CHRISTY SEMSEN
Arranged and Orchestrated by
Daniel Semsen

Acoustic Pop (♩ = 115)

4 "Come and see..." 8 "A Baby's cry..." 5 "In our need..." 16

(1-4) (5-12) (13-17) (18-33)

"Break through..." 15 "In our need..." 14 12/8

(34-48) (49-62)

Driving Energy (♩ = 71)

63 *mp* 64 65 66

"Bum pa pa..." *Spicc.*

67 68

69 70

71 72

73 74 *ff*

Violin 1
(Simplified)

75 *mf* 76 77

78 79 80

"Their journey complete..."

81 82 83

84 85 86 *f*

"Won't you play..."

87 88 89

90 91 92

93 94 95

Violin 2
(Simplified)

Be Born in Me Today

with The Little Drummer Dude (Reprise)

Words and Music by
CHRISTY SEMSEN
Arranged and Orchestrated by
Daniel Semsen

Acoustic Pop (♩ = 115)

4 8 5 16

(1-4) (5-12) (13-17) (18-33)

"Come and see..." "A Baby's cry..." "In our need..."

"Break through..." "In our need..."

15 14 12

(34-48) (49-62) 8

Driving Energy (♩ = 71)

63 64 65 66

mp

"Bum pa pa..." *Spicc.*

67 68

69 70

71 72

73 74

ff

Violin 2
(Simplified)

75 *mf* 76 77

78 > 79 80

"Their journey complete..."

81 82 83

84 85 86 *f* 3

"Won't you play..."

87 88 89

90 91 92

93 $\langle \rangle$ 94 95 3 3

String Reduction

Be Born in Me Today

with The Little Drummer Dude (Reprise)

Words and Music by
CHRISTY SEMSEN
Arranged and Orchestrated by
Daniel Semsen

Acoustic Pop (♩ = 115)

4 "Come and see..." 8 "A Baby's cry..." 5 "In our need..." 16 "Break through..." 15 "In our need..." 14

(1-4) (5-12) (13-17) (18-33) (34-48) (49-62)

Driving Energy (♩ = 71)

63 64

65 66

"Bum pa pa..."

67 68

String Reduction

String Reduction

"Their journey complete..."

"Won't you play..."

The Little Drummer Bows

Words and Music by
CHRISTY SEMSEN
Arranged and Orchestrated by
Daniel Semsen

Driving Energy (♩ = 71)

The musical score is arranged in a standard orchestral format. The instruments listed on the left are: Vocal, Flute 1, 2, Oboe, Clarinet 1, 2, Horn 1, 2, Trumpet 1, 2, Trumpet 3, Trombone 1, 2, Trombone 3, Tuba, Percussion 1, 2, Percussion 3, 4, Rhythm, Violin 1, Violin 2, Viola, Cello, and String Bass. The score is in 4/4 time with a tempo of 71 beats per minute. A large, diagonal watermark reading 'FOR PREVIEW ONLY' is overlaid across the entire page. The Rhythm section includes a 'Snare Drum' part with a 'TACET' marking and a 'Bass' part with notes and chords (F#m, D, Bm7, D, E). The string parts (Violin 1, Violin 2, Viola, Cello, String Bass) feature dynamic markings such as *f* and *f*³. The Percussion 3, 4 part has a dynamic marking of *f*.

The Little Drummer Bows - Score - Page 2 of 10

This page of the musical score includes the following parts and markings:

Page numbers 3, 4, 5, and 6 are visible at the bottom of the page.

The Little Drummer Bows - Score - Page 3 of 10

Vocal

Fl. 1, 2

Ob.

Cl. 1, 2

Hn. 1, 2

Tpt. 1, 2

Tpt. 3

Tbn. 1, 2

Tbn. 3

Tba.

Perc. 1, 2

Perc. 3, 4

Rhy.

Vln. 1

Vln. 2

Vla.

Vc.

Str. Bs.

mf

f

f

f

f

f

D E C#m D2 D Bm7 C#

(Gtr. solo continues)

7 8 9

FOR PREVIEW ONLY

The Little Drummer Bows - Score - Page 4 of 10

Vocal

Fl. 1, 2

Ob.

Cl. 1, 2

Hn. 1, 2

Tpt. 1, 2

Tpt. 3

Tbn. 1, 2

Tbn. 3

Tba.

Perc. 1, 2

Perc. 3, 4

Rhy.

Vln. 1

Vln. 2

Vla.

Vc.

Str. Bs.

f

f

f

f

F#(no3) N.C. F#(no3) N.C. F#(no3) N.C. F#(no3) N.C.

Quando continue Tomate bone

FOR PREVIEW ONLY

Vocal

Fl. 1, 2

Ob.

Cl. 1, 2

Hn. 1, 2

Tpt. 1, 2

Tpt. 3

Tbn. 1, 2

Tbn. 3

Tba.

Perc. 1, 2

Perc. 3, 4

Rhy.

Vln. 1

Vln. 2

Vla.

Vc.

Str. Bs.

mf *f*

mf *mf* *mf*

D N.C. C₄ F#(no3) N.C. F#(no3) N.C.

14 15 16 17

This is a page of a musical score for 'The Little Drummer Bows', page 6 of 10. The score is arranged in a standard orchestral layout with multiple staves. The instruments listed on the left are: Vocal, Fl. 1, 2, Ob., Cl. 1, 2, Hn. 1, 2, Tpt. 1, 2, Tpt. 3, Tbn. 1, 2, Tbn. 3, Tba., Perc. 1, 2, Perc. 3, 4, Rhy., Vln. 1, Vln. 2, Vla., Vc., and Str. Bs. The score is written in treble clef with a key signature of one sharp (F#) and a common time signature (C). It features various musical notations including dynamics (e.g., *f*), articulation (e.g., accents), and performance instructions like 'FOR PREVIEW ONLY'. The score is divided into three measures, with page numbers 18, 19, and 20 indicated at the bottom of each measure.

Vocal

Fl. 1, 2

Ob.

Cl. 1, 2

Hn. 1, 2

Tpt. 1, 2

Tpt. 3

Tbn. 1, 2

Tbn. 3

Tba.

Perc. 1, 2

Perc. 3, 4

Rhy.

Vln. 1

Vln. 2

Vla.

Vc.

Str. Bs.

p

Bells

Band unison

F#(005)

N.C.

D

N.C.

21 22 23

The Little Drummer Bows - Score - Page 8 of 10

CHOIR THE LITTLE DRUMMER DUDE (Christy Semsen)

Vocal *ff*
Play, lit - tle drum - mer dude. Play, play, play. Oh, play, lit - tle drum - mer dude, give your

Fl. 1, 2

Ob.

Cl. 1, 2

Hn. 1, 2 *ff*

Tpt. 1, 2

Tpt. 3

Tbn. 1, 2 *ff*

Tbn. 3 *ff*

Tba. *ff*

Perc. 1, 2

Perc. 3, 4 *ff*

Rhy. *ff* *Accent on 2 and 4*
Gm Cm7 Eb F Gm Eb

Vln. 1 *ff*

Vln. 2 *ff*

Vla. *ff*

Vc. *ff*

Str. Bs. *ff*

The Little Drummer Bows - Score - Page 9 of 10

Vocal: all to - day. Bring the best you can bring to Je - sus the King. Won't you

Fl. 1, 2 *ff*

Ob. *ff*

Cl. 1, 2 *ff*

Hn. 1, 2

Tpt. 1, 2 *ff*

Tpt. 3 *ff*

Tbn. 1, 2

Tbn. 3

Tba.

Perc. 1, 2

Perc. 3, 4

Rhy. Cm7 F Eb F Dm Eb2 Eb

Vln. 1

Vln. 2

Vla.

Vc.

Str. Bs.

The Little Drummer Bows - Score - Page 10 of 10

Vocal
play! ————— Bum pa pum! Bum pa pum! Play! ————— Bum pa pum pum pum! Lit-tle drum-mer dude! —————

Fl. 1, 2
Ob.
Cl. 1, 2
Hn. 1, 2
Tpt. 1, 2
Tpt. 3
Tbn. 1, 2
Tbn. 3
Tba.
Perc. 1, 2
Perc. 3, 4
Rhy.
Vln. 1
Vln. 2
Vla.
Vc.
Str. Bs.

Flute 1, 2

The Little Drummer Bows

Words and Music by
CHRISTY SEMSEN
Arranged and Orchestrated by
Daniel Semsen

Driving Energy (♩ = 71)

Articulation marks (accents) are present above notes in measures 10, 19, 20, 21, 22, 23, 27, 28, 29, 30, 31, 32, and 33. Dynamic markings include *f* (forte) and *ff* (fortissimo). A large "FOR PREVIEW ONLY" watermark is overlaid on the score.

Oboe

The Little Drummer Bows

Words and Music by
CHRISTY SEMSEN
Arranged and Orchestrated by
Daniel Semsen

Driving Energy (♩ = 71)

FOR PREVIEW ONLY

Clarinet 1, 2 **The Little Drummer Bows**

Words and Music by
CHRISTY SEMSEN
Arranged and Orchestrated by
Daniel Sensen

Driving Energy (♩ = 71)

Horn 1, 2

The Little Drummer Bows

Words and Music by
CHRISTY SEMSEN
Arranged and Orchestrated by
Daniel Semsen

Driving Energy (♩ = 71)

Trumpet 1, 2 **The Little Drummer Bows**

Words and Music by
CHRISTY SEMSEN
Arranged and Orchestrated by
Daniel Sensen

Driving Energy (♩ = 71)

Trumpet 3

The Little Drummer Bows

Words and Music by
CHRISTY SEMSEN
Arranged and Orchestrated by
Daniel Semsen

Driving Energy (♩ = 71)

9 (1-9) 9 (10-18)

19 *f* 4 (20-23) 3 (24-26) "Play, little drummer dude..."

27 *ff* 3 (28-30) 31 32

Trombone 1, 2 **The Little Drummer Bows**

Words and Music by
CHRISTY SEMSEN
Arranged and Orchestrated by
Daniel Semsen

Driving Energy (♩ = 71)

Trombone 3

The Little Drummer Bows

Words and Music by
CHRISTY SEMSEN
Arranged and Orchestrated by
Daniel Semsen

Driving Energy (♩ = 71)

Tuba

The Little Drummer Bows

Words and Music by
CHRISTY SEMSEN
Arranged and Orchestrated by
Daniel Semsen

Driving Energy (♩ = 71)

Percussion 1, 2
Snare Drum

The Little Drummer Bows

Words and Music by
CHRISTY SEMSEN
Arranged and Orchestrated by
Daniel Sensen

Driving Energy (♩ = 71)

Snare Drum

Percussion 1, 2

The Little Drummer Bows - Page 2 of 2

“Play, little drummer dude...”

Percussion 3, 4 **The Little Drummer Bows**

Bells
Chimes

Words and Music by
CHRISTY SEMSEN
Arranged and Orchestrated by
Daniel Semsen

Driving Energy (♩ = 71)

Chimes

Percussion 3, 4

The Little Drummer Bows - Page 2 of 2

"Play, little drummer dude..."

FOR PREVIEW ONLY

Rhythm

The Little Drummer Bows

Words and Music by
CHRISTY SEMSEN
 Arranged and Orchestrated by
 Daniel Semsen

Driving Energy (♩ = 71)

F#m D Bm7 D E

1 Bass movement
 Rock groove - Snare on 2 and 4
 Power Gtr.

2

F#m D Bm7 D E F#m D Bm7 D E

3 4 5 6

7 8 9 (Gtr. solo continues)

10 11 12

13 14 15 16

17 18 19 20

21 22 23

Band unison

Rhythm

The Little Drummer Bows - Page 2 of 2

"Play, little drummer dude..."

Large watermark: **FOR PREVIEW ONLY**

Violin 1

The Little Drummer Bows

Words and Music by
CHRISTY SEMSEN
Arranged and Orchestrated by
Daniel Sensen

Driving Energy (♩ = 71)

Violin 1

The Little Drummer Bows - Page 2 of 2

"Play, little drummer dude..."

FOR PREVIEW ONLY

Violin 2

The Little Drummer Bows

Words and Music by
CHRISTY SEMSEN
*Arranged and Orchestrated by
Daniel Semsen*

Driving Energy (♩ = 71)

Violin 2

The Little Drummer Bows - Page 2 of 2

“Play, little drummer dude...”

FOR PREVIEW ONLY

Viola

The Little Drummer Bows

Words and Music by
CHRISTY SEMSEN
Arranged and Orchestrated by
Daniel Semsen

Driving Energy (♩ = 71)

1 *f* 2 3 4

5 6 7 8 9

10

12 13

14 15

16 17

18 19 *f*

Viola

20 21

22 23

“Play, little drummer dude...”

24 25

ff

27 28 29

30 31 32

<

FOR PREVIEW ONLY

Cello

The Little Drummer Bows

Words and Music by
CHRISTY SEMSEN
Arranged and Orchestrated by
Daniel Semsen

Driving Energy (♩ = 71)

Cello

The Little Drummer Bows - Page 2 of 2

"Play, little drummer dude..."

FOR PREVIEW ONLY

String Bass

The Little Drummer Bows

Words and Music by
CHRISTY SEMSEN
Arranged and Orchestrated by
Daniel Semsen

Driving Energy (♩ = 71)

String Bass

"Play, little drummer dude..."

FOR PREVIEW ONLY

Clarinet 3
(doubles Viola)

The Little Drummer Bows

Words and Music by
CHRISTY SEMSEN
Arranged and Orchestrated by
Daniel Semsen

Driving Energy (♩ = 71)

1 2 3 4 5 6 7 8 9 10 11 12 13 14 15 16 17 18 19

Clarinet 3
(doubles Viola)

20 21

22 23

“Play, little drummer dude...”

24 25 26

ff

27 28 29

30 32

FOR PREVIEW ONLY

Bass Clarinet (doubles String Bass) **The Little Drummer Bows**

Words and Music by
CHRISTY SEMSEN
Arranged and Orchestrated by
Daniel Semsen

Driving Energy (♩ = 71)

Bass Clarinet
(doubles String Bass)

20 21

22 23

“Play, little drummer dude...”

24 25 26

ff

27 28 29

30 31 32

FOR PREVIEW ONLY

Bassoon
(doubles Cello)

The Little Drummer Bows

Words and Music by
CHRISTY SEMSEN
Arranged and Orchestrated by
Daniel Semsen

Driving Energy (♩ = 71)

Bassoon
(doubles Cello)

20 21

22 23

“Play, little drummer dude...”

24 25 26

ff

27 28 29

30 31 32

FOR PREVIEW ONLY

Soprano Sax
(doubles Oboe)

The Little Drummer Bows

Words and Music by
CHRISTY SEMSEN
Arranged and Orchestrated by
Daniel Semsen

Driving Energy (♩ = 71)

Alto Sax 1, 2
(doubles Horn 1, 2)

The Little Drummer Bows

Words and Music by
CHRISTY SEMSEN
Arranged and Orchestrated by
Daniel Semsen

Driving Energy (♩ = 71)

Tenor Sax Baritone T.C. The Little Drummer Bows

(doubles Trombone 1, 2)

Words and Music by
CHRISTY SEMSEN
Arranged and Orchestrated by
Daniel Semsén

Driving Energy (♩ = 71)

Baritone Sax
(doubles Tuba)

The Little Drummer Bows

Words and Music by
CHRISTY SEMSEN
Arranged and Orchestrated by
Daniel Semsen

Driving Energy (♩ = 71)

Violin 1
(Simplified)

The Little Drummer Bows

Words and Music by
CHRISTY SEMSEN
Arranged and Orchestrated by
Daniel Semsen

Driving Energy (♩ = 71)

Violin 1
(Simplified)

"Play, little drummer dude..."

FOR PREVIEW ONLY

Violin 2
(Simplified)

The Little Drummer Bows

Words and Music by
CHRISTY SEMSEN
Arranged and Orchestrated by
Daniel Semsen

Driving Energy (♩ = 71)

Violin 2
(Simplified)

"Play, little drummer dude..."

FOR PREVIEW ONLY

String Reduction **The Little Drummer Bows**

Words and Music by
CHRISTY SEMSEN
Arranged and Orchestrated by
Daniel Semsen

Driving Energy (♩ = 71)

String Reduction

FOR PREVIEW ONLY

String Reduction

"Play, little drummer dude..."

FOR PREVIEW ONLY