FROM THE PATRIOTIC MUSICAL "IN GOD WE TRUST", CREATED BY PHIL BARFOOT & CLIFF DUREN

# THE STAR-SPANGLED BANNER



FOR PREVIEW ONLY

*ARRANGED AND ORCHESTRATED BY*
**CLIFF DUREN**

*WORDS BY*
**FRANCIS SCOTT KEY and CLAIRE CLONINGER**

*MUSIC BY*
**JOHN STAFFORD SMITH**

CCT MUSIC | SEMSEN MUSIC

CCT9901A

*Featuring*

# FIRST BAPTIST DALLAS WORSHIP CHOIR

Located in the heart of downtown Dallas, First Baptist Dallas is built on the Bible and remains committed to its mission of transforming the world with God's Word…one life at a time, under the leadership of Senior Pastor Dr. Robert Jeffress.

As a multi-generational church community, we meet spiritual needs through a variety of worship experiences. Each Sunday morning, our services are led by over 200 dedicated choir members who love the Lord, have a heart to serve, and are committed to using their gifts to usher others to the throne of grace through uplifting praise and worship.



DR. ROBERT JEFFRESS
*Senior Pastor*



DR. CLIFF DUREN
*Worship Pastor*



FIRST BAPTIST DALLAS
WORSHIP CHOIR

INSTRUMENTATION: Flute 1-2, Oboe, Clarinet 1-2, Trumpet 1-2, Trumpet 3, Horn 1-3, Trombone 1-2, Trombone 3, Tuba, Percussion 1-2, Timpani, Harp, Rhythm, Chord Chart, Lead Sheet, Violin 1-2, Viola, Cello, String Bass

SUBSTITUTE PARTS: Soprano Sax (doubles Oboe), Clarinet 3 (doubles Viola), Bassoon (doubles Cello), Bass Clarinet (doubles String Bass), Alto Sax 1-3 (doubles Horn 1-3), Tenor Sax/Baritone T.C. (doubles Trombone 1-2), Baritone Sax (doubles Tuba), String Reduction

The rhythm part in this orchestration is designed to provide satisfying accompaniment throughout. However, keyboard players may find it helpful to reference certain passages in the choral score to supply the most supportive accompaniment.

| | | | |
|---|---|---|---|
| Anthem (Digital) | CCT9901A | Stems | CCT9907 |
| Anthem (Physical) | CCT9901B | Soprano Rehearsal Trax | CCT9908 |
| Demo (Listening Track) | CCT9902 | Alto Rehearsal Trax | CCT9909 |
| Accompaniment Trax (Split) | CCT9903 | Tenor Rehearsal Trax | CCT9910 |
| Accompaniment Trax (Stereo) | CCT9904 | Bass Rehearsal Trax | CCT9911 |
| Orchestration | CCT9905 | Accompaniment Video (Split/Stereo) | CCT9912 |
| Chord / Lead Sh / Text File | CCT9906 | | |

**To order, visit Semsen Music at Semsenmusic.com.**

STEMS (every individual instrument on this recording in MP3 format for a variety of uses)
SATB Rehearsal Tracks (Soprano, Alto, Tenor and Bass parts highlighted in MP3 format)

FOR PREVIEW ONLY

# The Star-Spangled Banner

**FRANCIS SCOTT KEY, Verse 1**
**CLAIRE CLONINGER, Verse 2**

**JOHN STAFFORD SMITH**
*Arranged and Orchestrated by Cliff Duren*

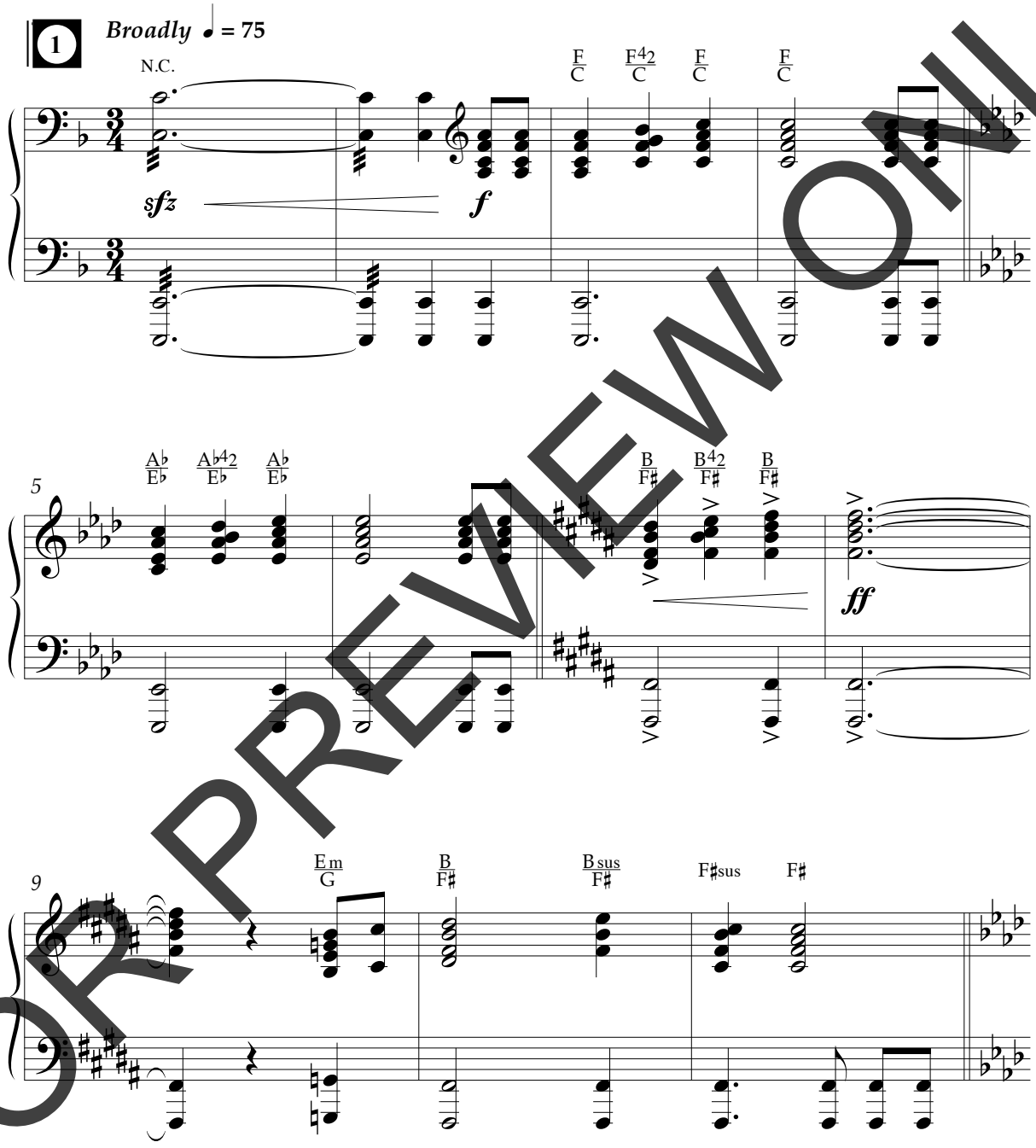


FOR PREVIEW ONLY

© Copyright 1986, and this arr. © 2025 Curb Word Music (ASCAP).
All rights admin. by WC Music Corp. Used by permission.

Possession of a CCLI license does not grant permission to make copies of this music.
For clarification of the rights CCLI grants, please call 1-800-234-2446.

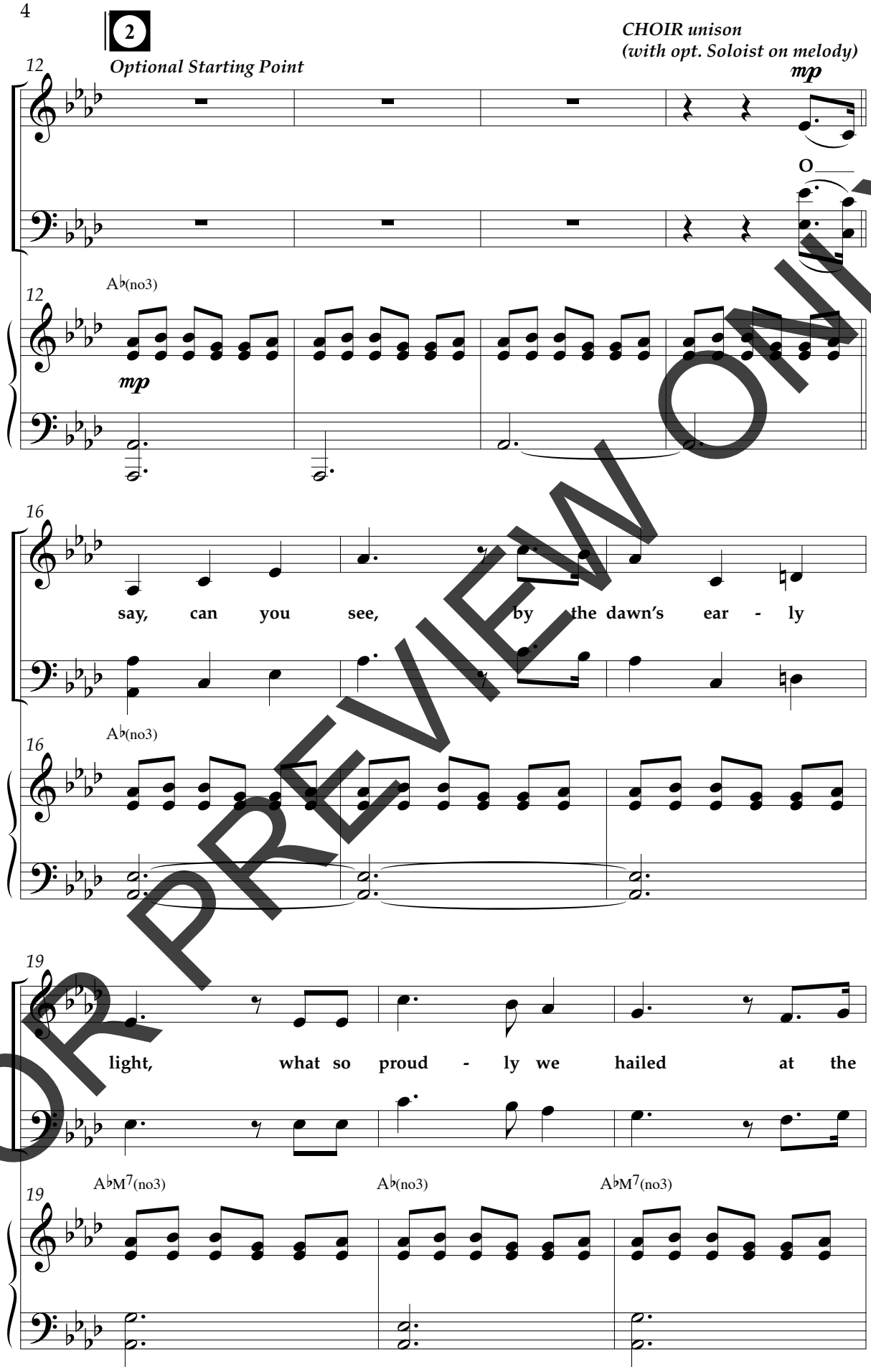


FOR PREVIEW ONLY

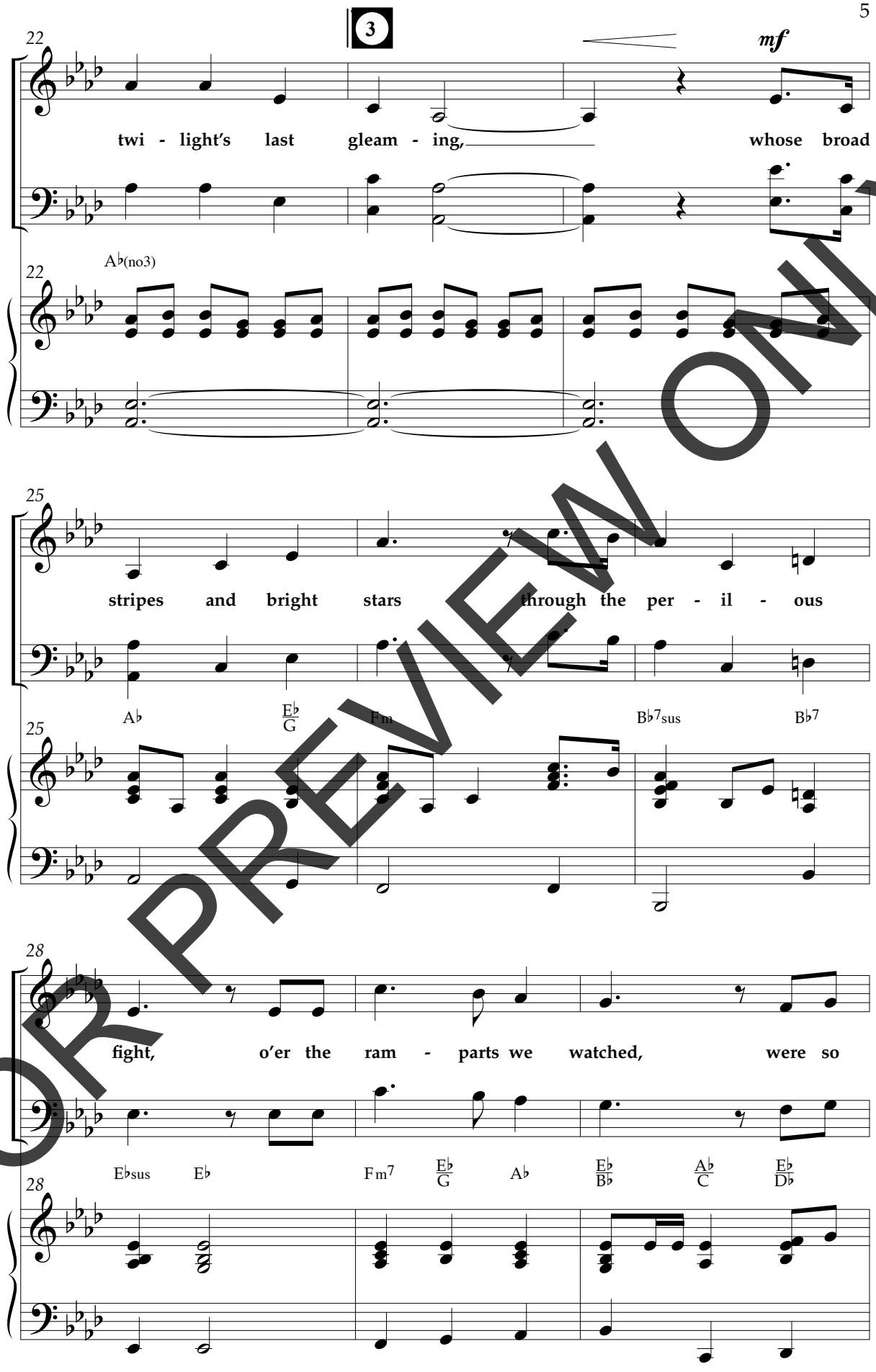


FOR PREVIEW ONLY

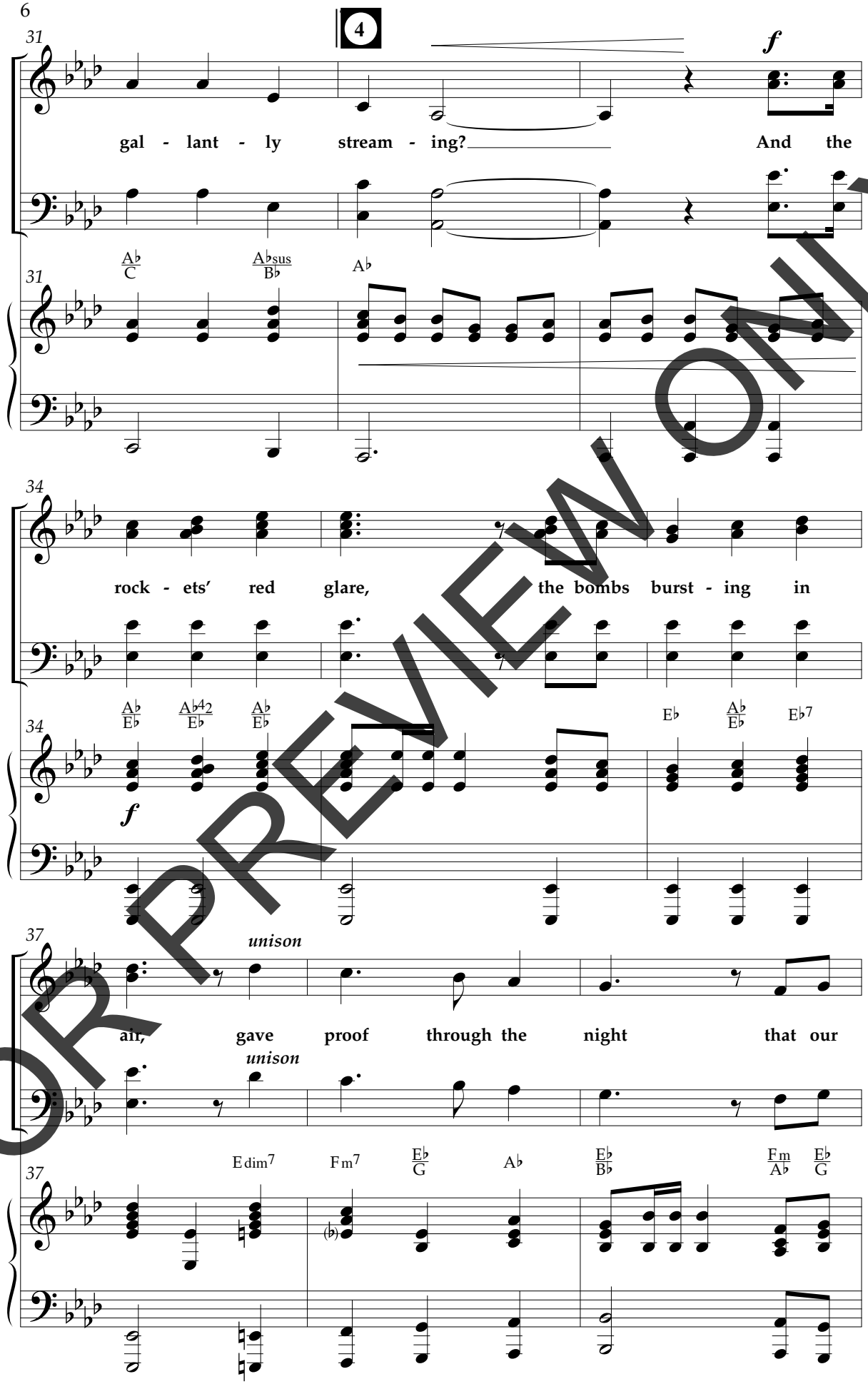


FOR PREVIEW ONLY

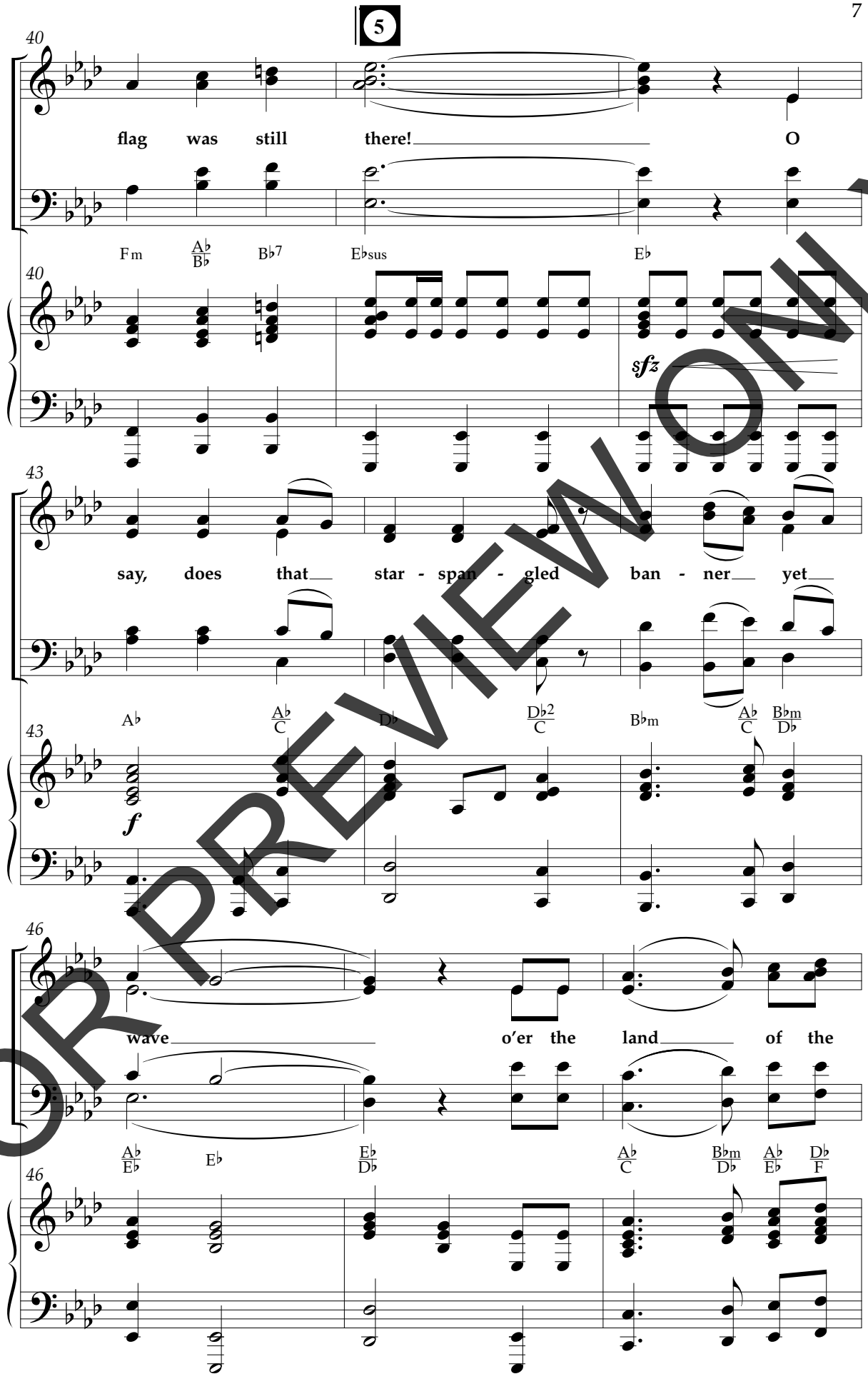


FOR PREVIEW ONLY

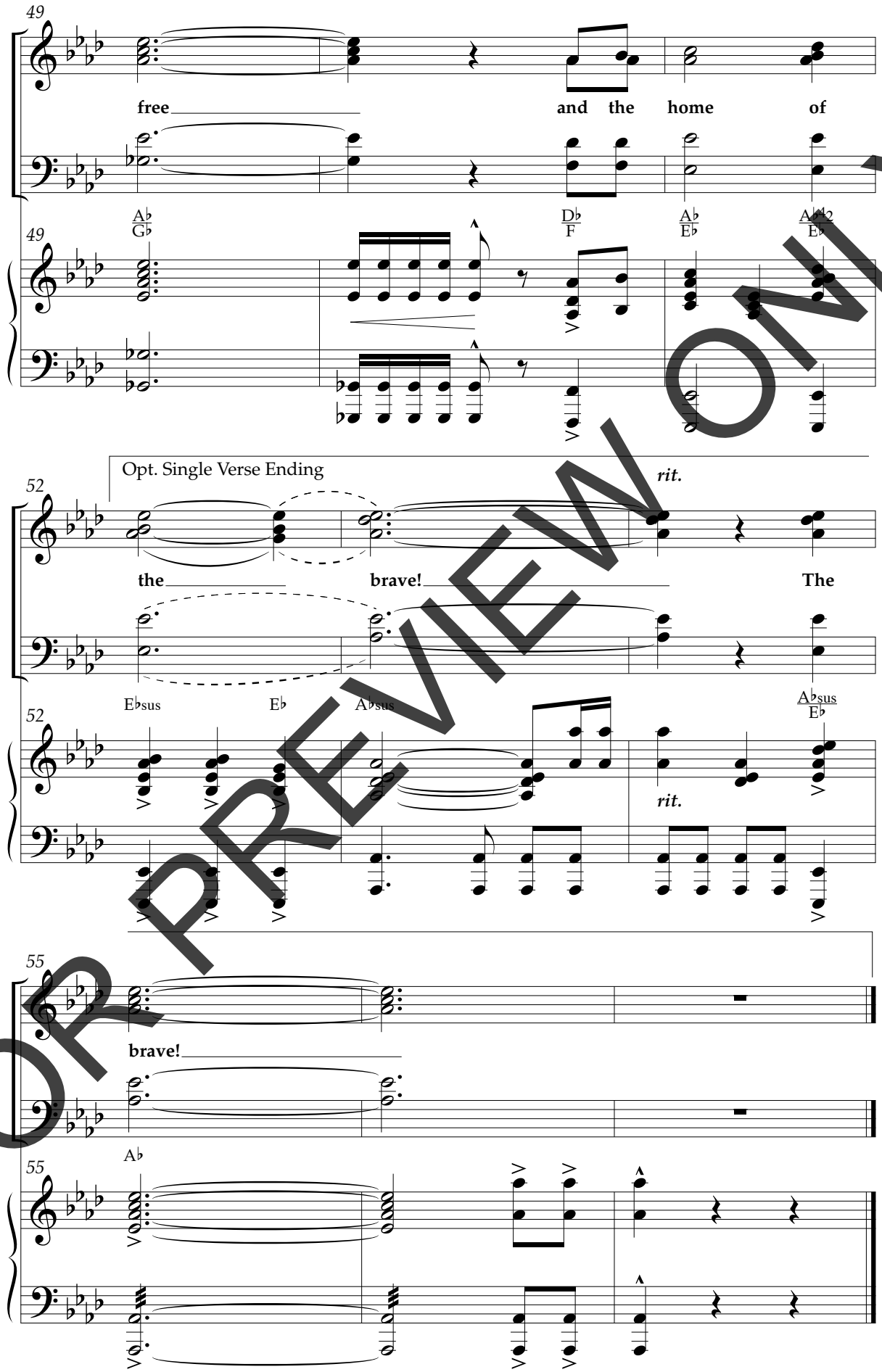


FOR PREVIEW ONLY

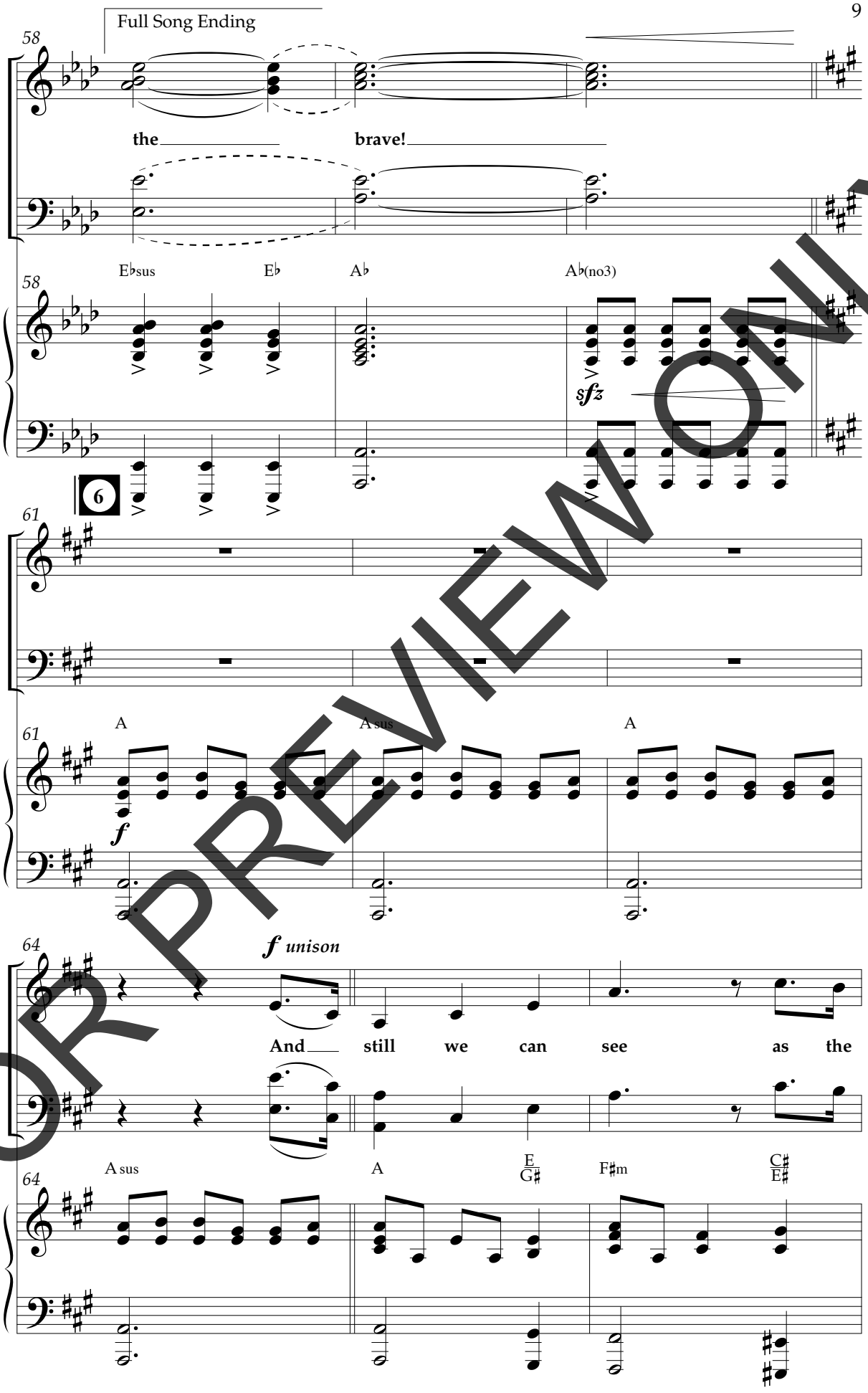


FOR PREVIEW ONLY

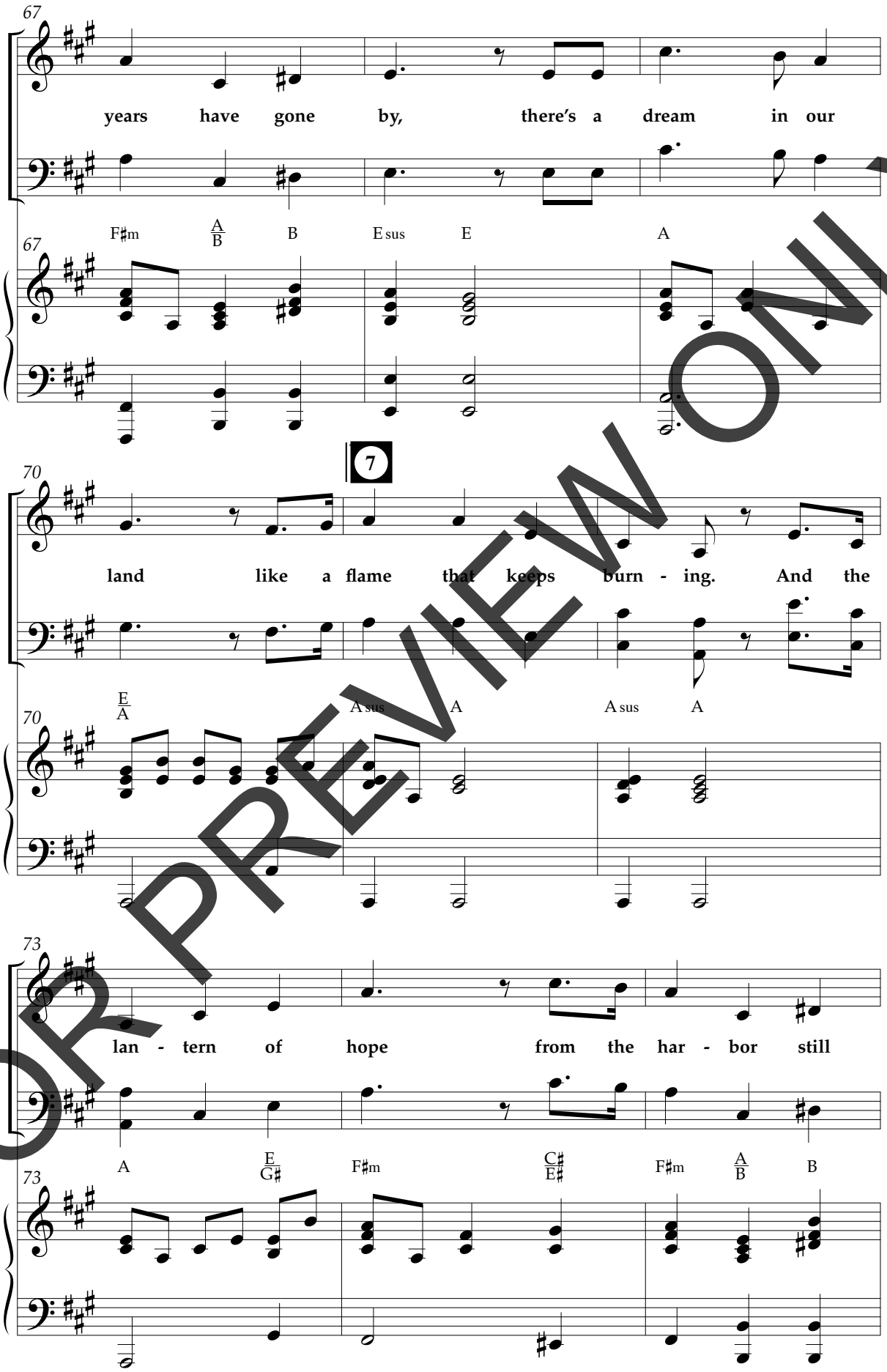


FOR PREVIEW ONLY

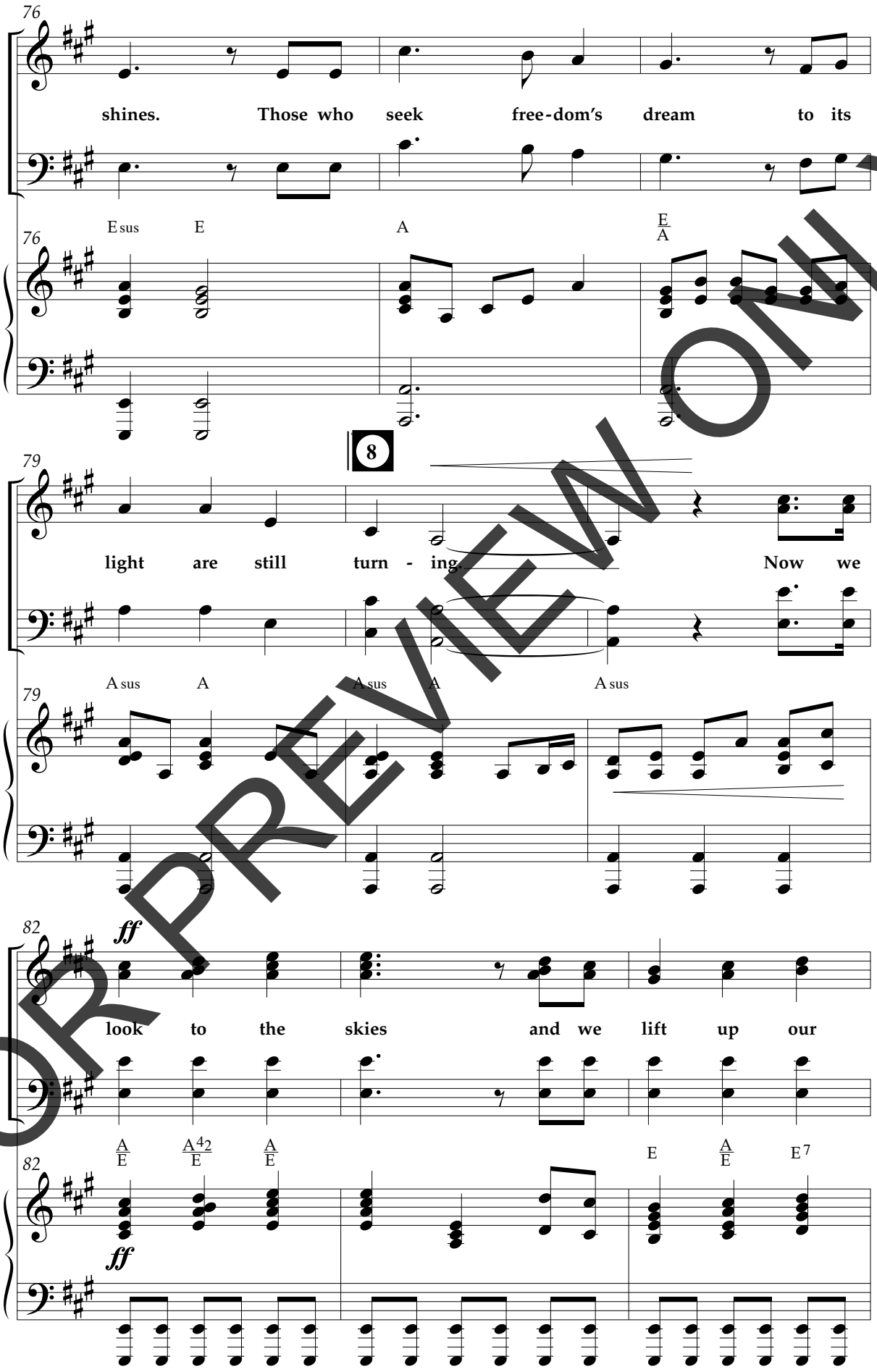


FOR PREVIEW ONLY

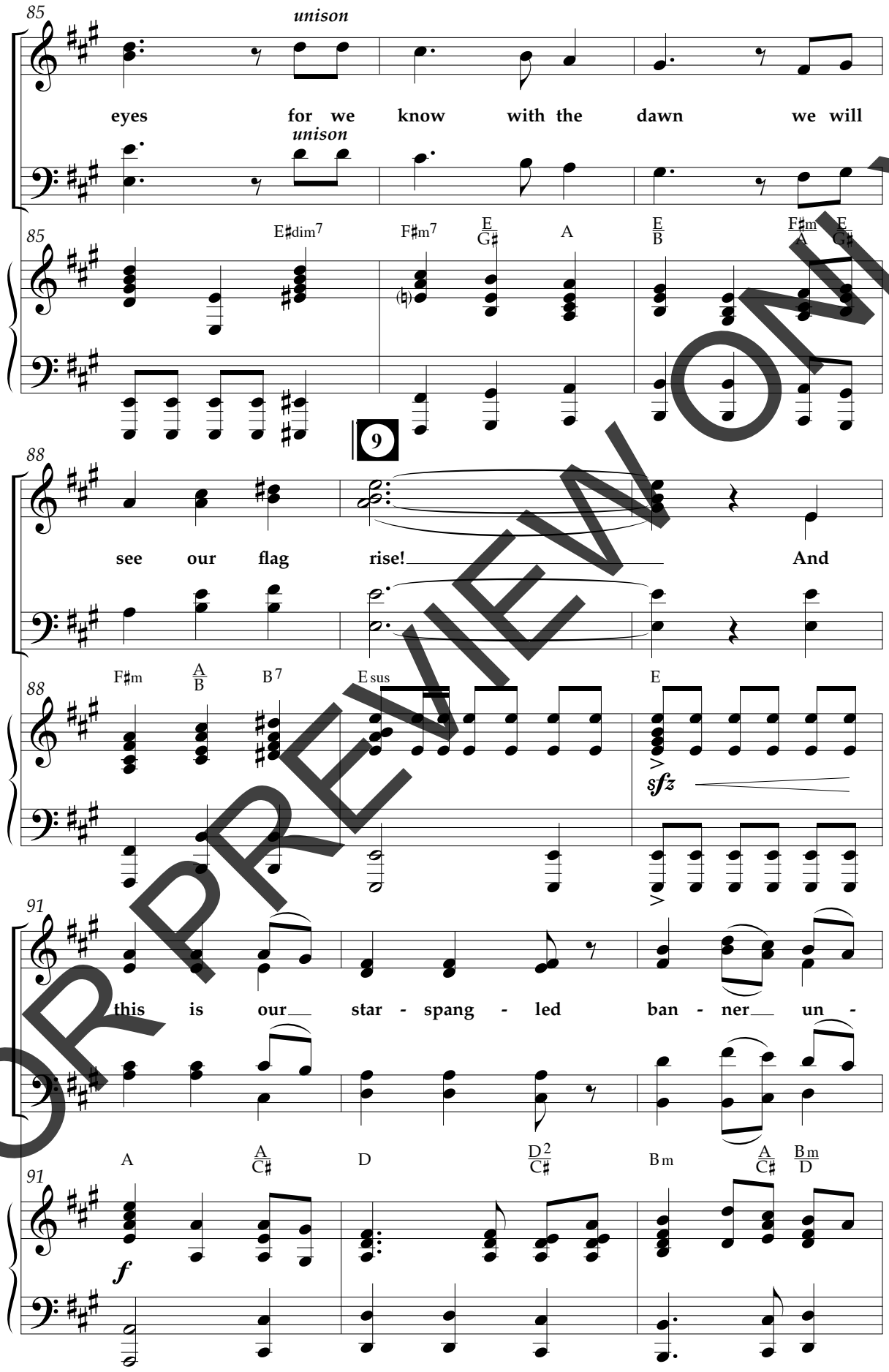


FOR PREVIEW ONLY

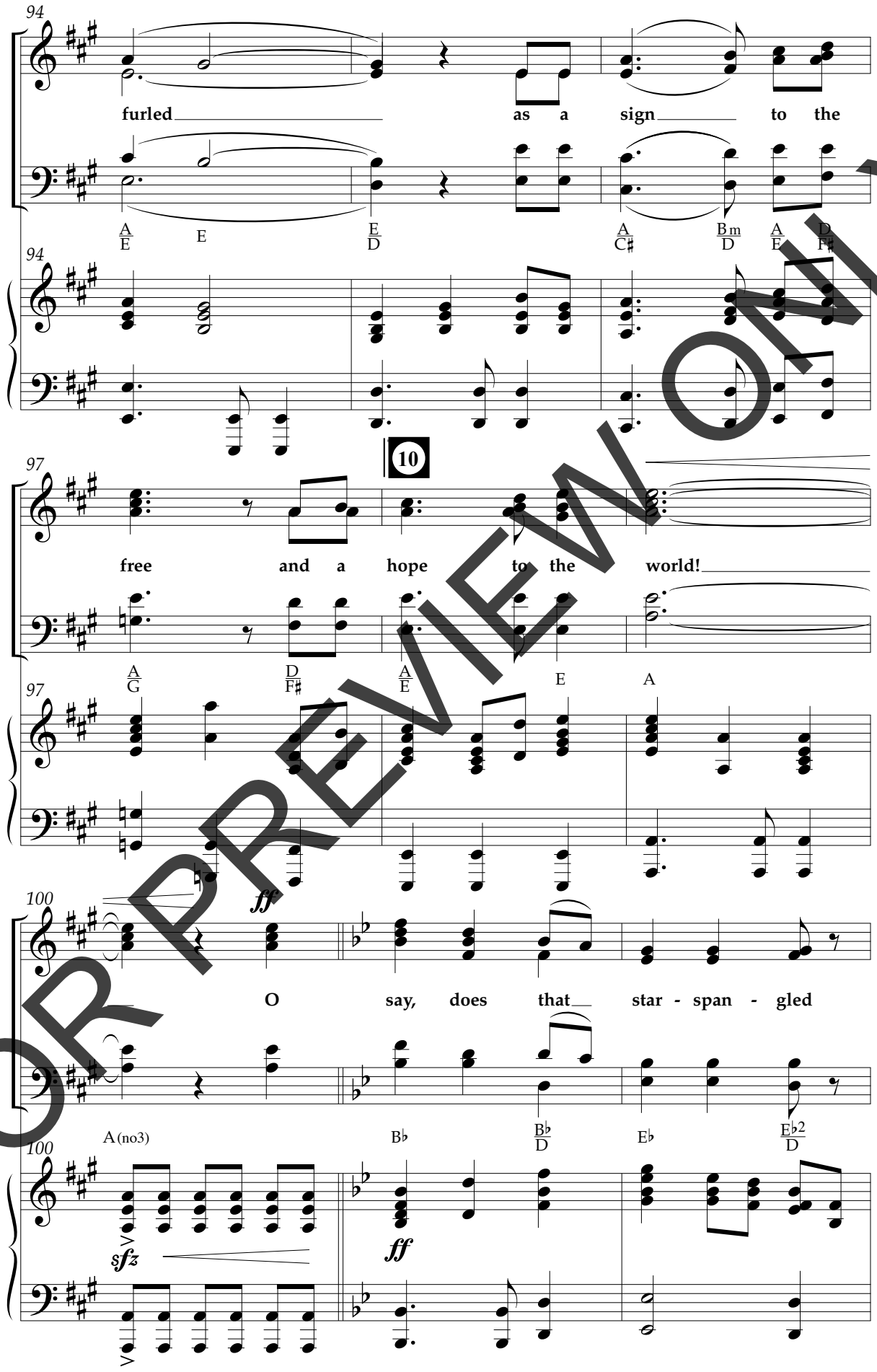


FOR PREVIEW ONLY

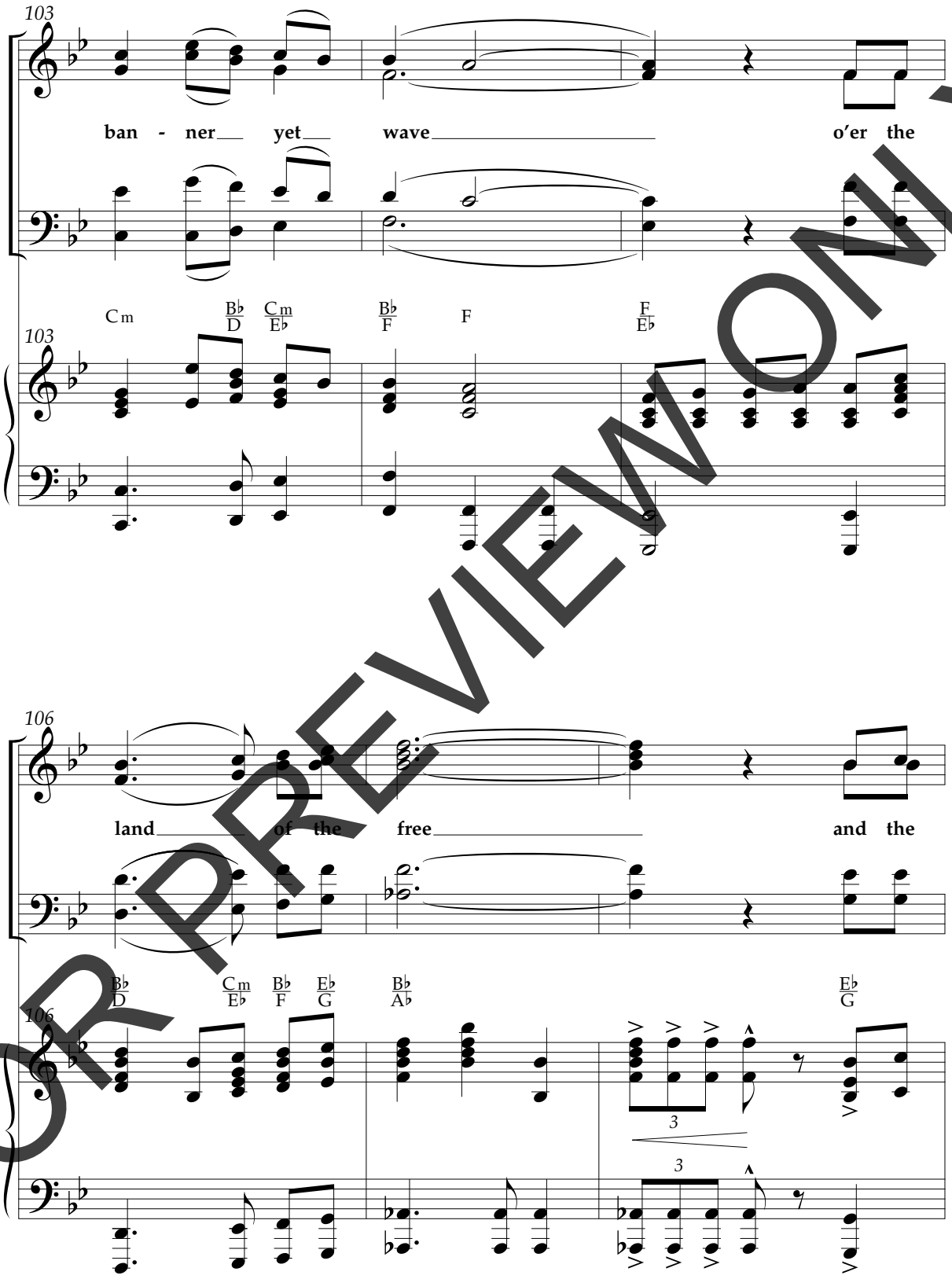


FOR PREVIEW ONLY

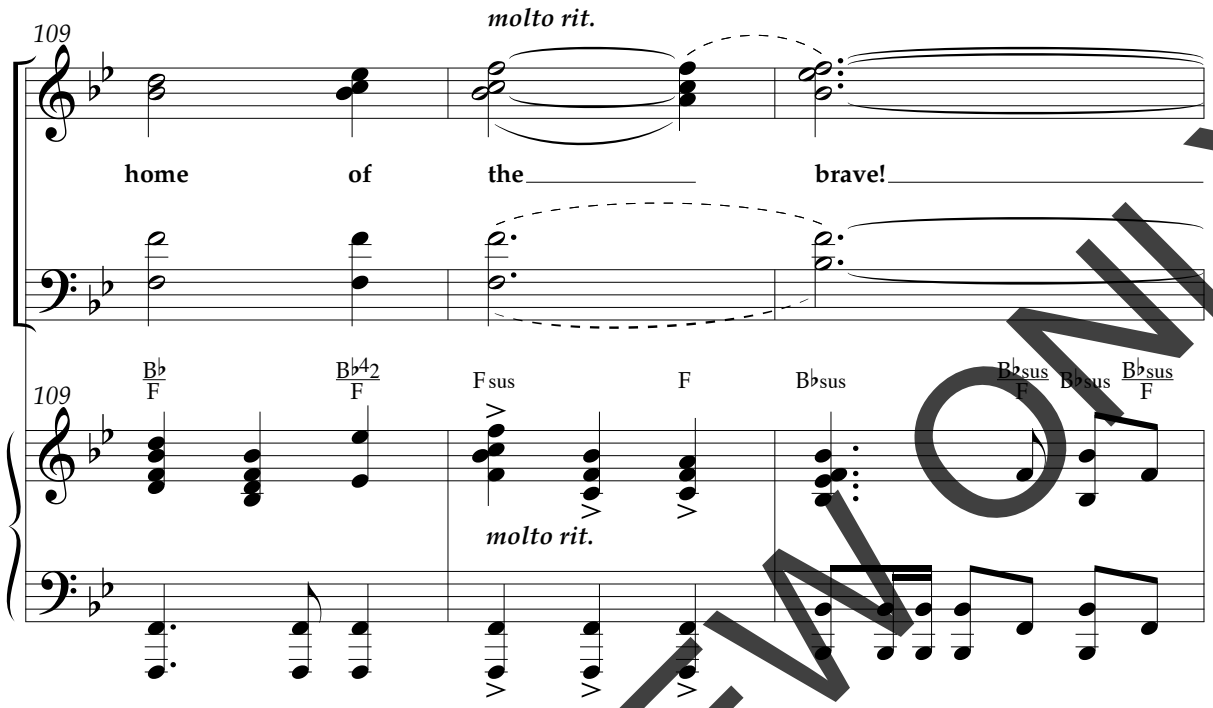


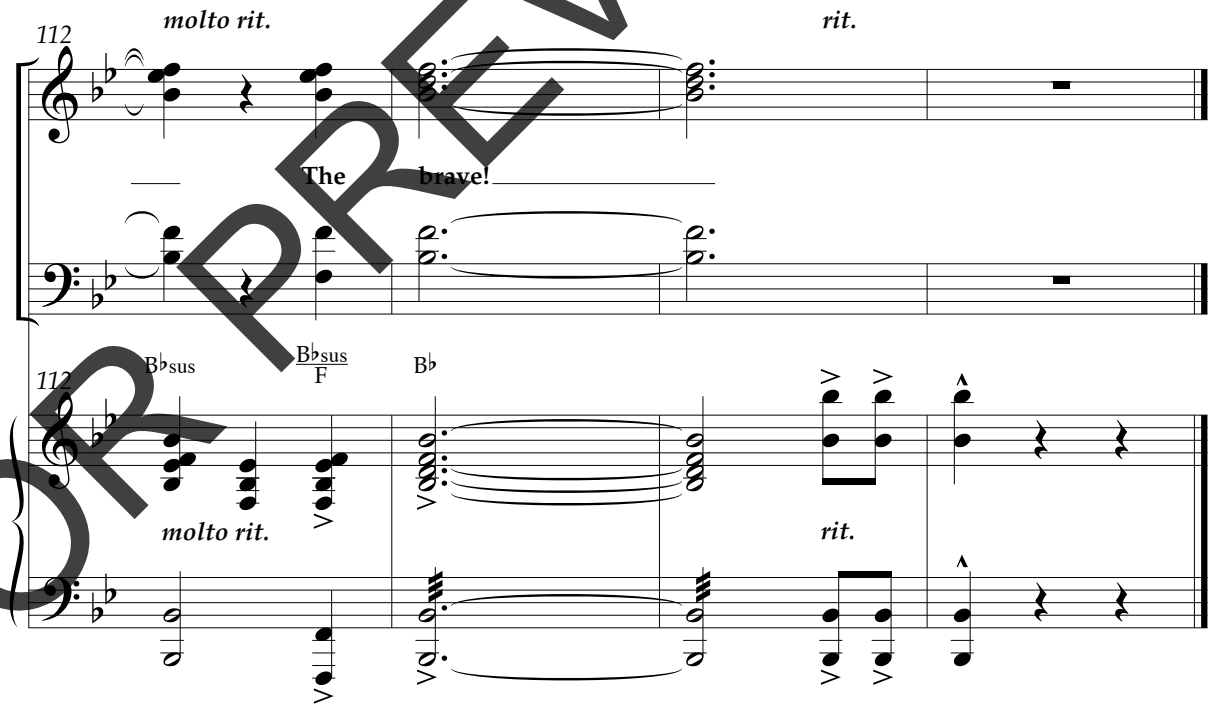


FOR PREVIEW ONLY







CCT MUSIC

THE FINEST IN CHURCH CHOIR PUBLICATIONS AND RECORDINGS!

**NewWorship Community**
Great arrangements of the newest and best worship songs in singable keys. All arranged by Cliff Duren.

**Christmas Collections**
22 legendary Christmas Collections featuring your favorite carols, popular Christmas favorites and original songs.

**Signature Series**
305 Christmas and Non-Seasonal, best-selling arrangements from the LifeWay catalog and the best arrangers!

**CCT Recordings**
We come to your church and record your choir. Over 300 songs to choose from!

For publications, visit **www.semsenmusic.com** | For recordings, visit **www.cctmusic.com**




FOR PREVIEW ONLY