The Solid Rock

with Christ Our Hope in Life and Death



Arranged by
John Bolin

Orchestrated by
Cliff Duren

FOR PREVIEW ONLY

SEMSEN MUSIC

FROM THE COLLECTION,
"Worship New & Old, Vol. 3"

The Solid Rock

with Christ Our Hope in Life and Death

Words by
EDWARD MOTE

Music by
WILLIAM B. BRADBURY
Arranged by John Bolin

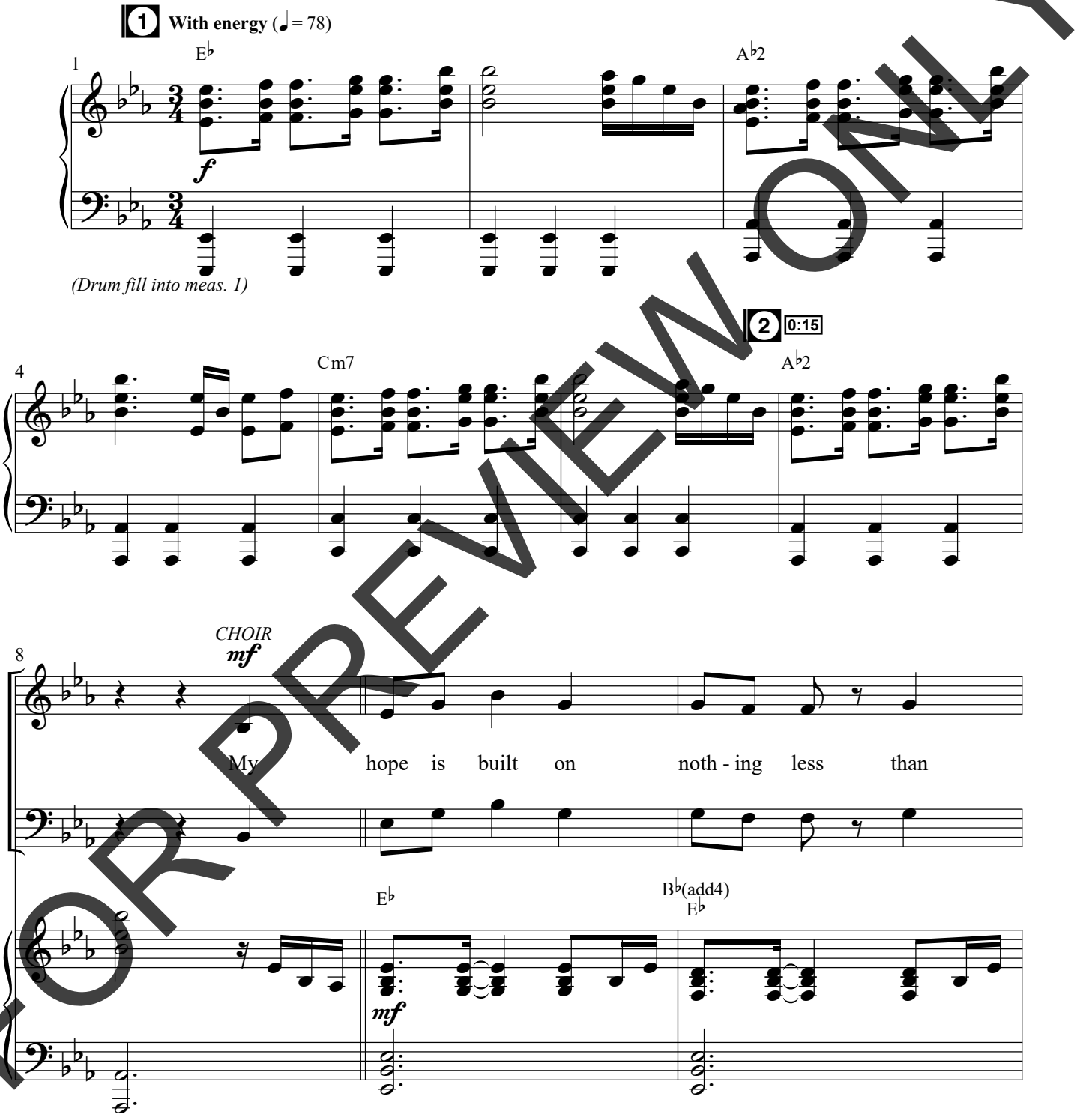

FOR PREVIEW ONLY

1 *This symbol refers to the corresponding track numbers on the Accompaniment Stereo Track and Split Track.*

Performance Time: 6:59

Arr. © Copyright 2026 Semsen Family Worldwide Songs (BMI) (Adm. at Music Services). All rights reserved.

PRINTING, COPYING AND ANY DISTRIBUTION OF THIS MUSIC IS LIMITED TO THE TERMS OF YOUR PURCHASE AGREEMENT FROM **SEMSENMUSIC.COM** (EVEN IF YOU POSSESS A CCLI LICENSE). ANY UNAUTHORIZED USE IS **PROHIBITED.** If you have questions about CCLI, please call 1-800-234-2446.

SEMSEN MUSIC

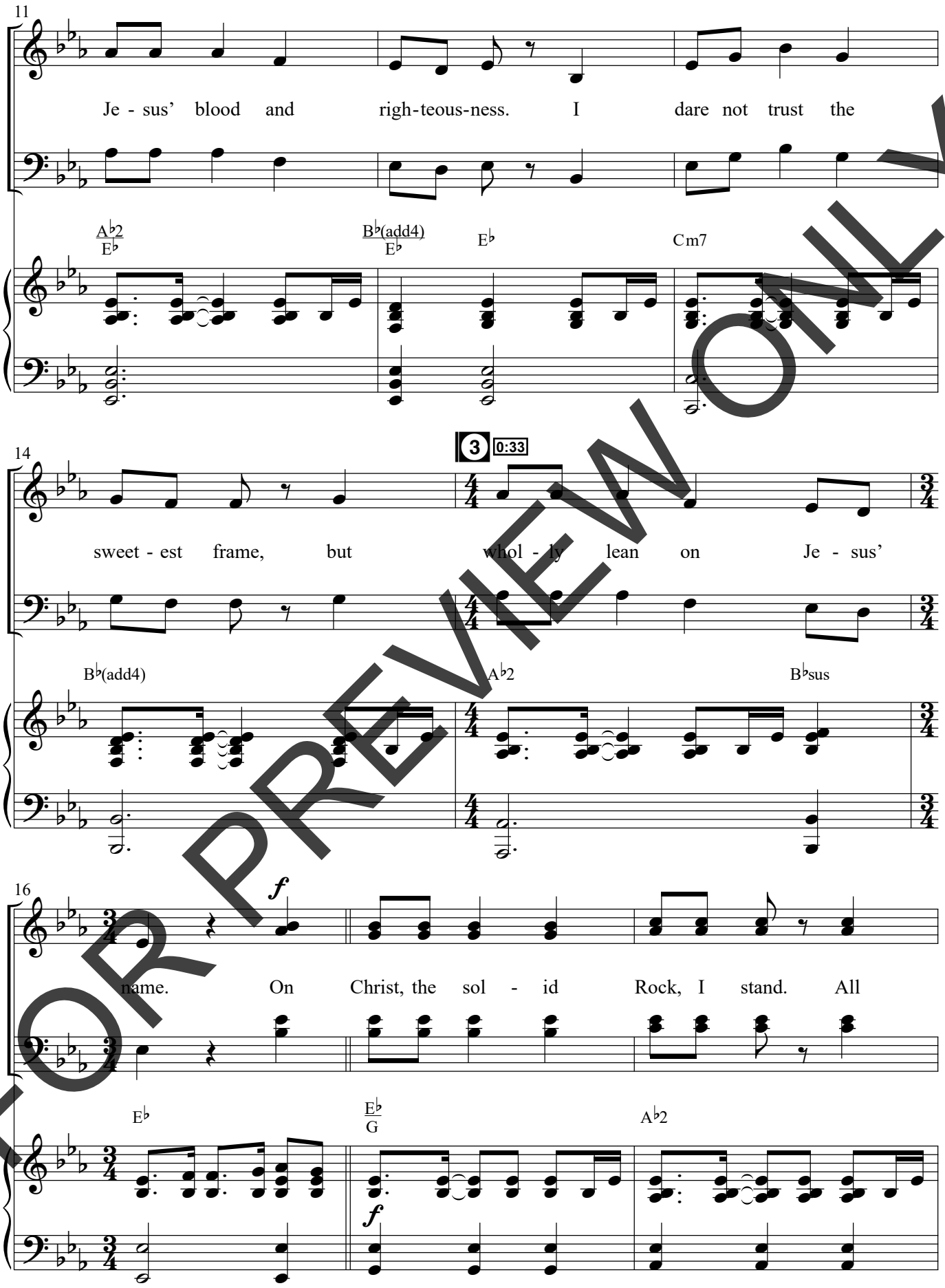

FOR PREVIEW ONLY

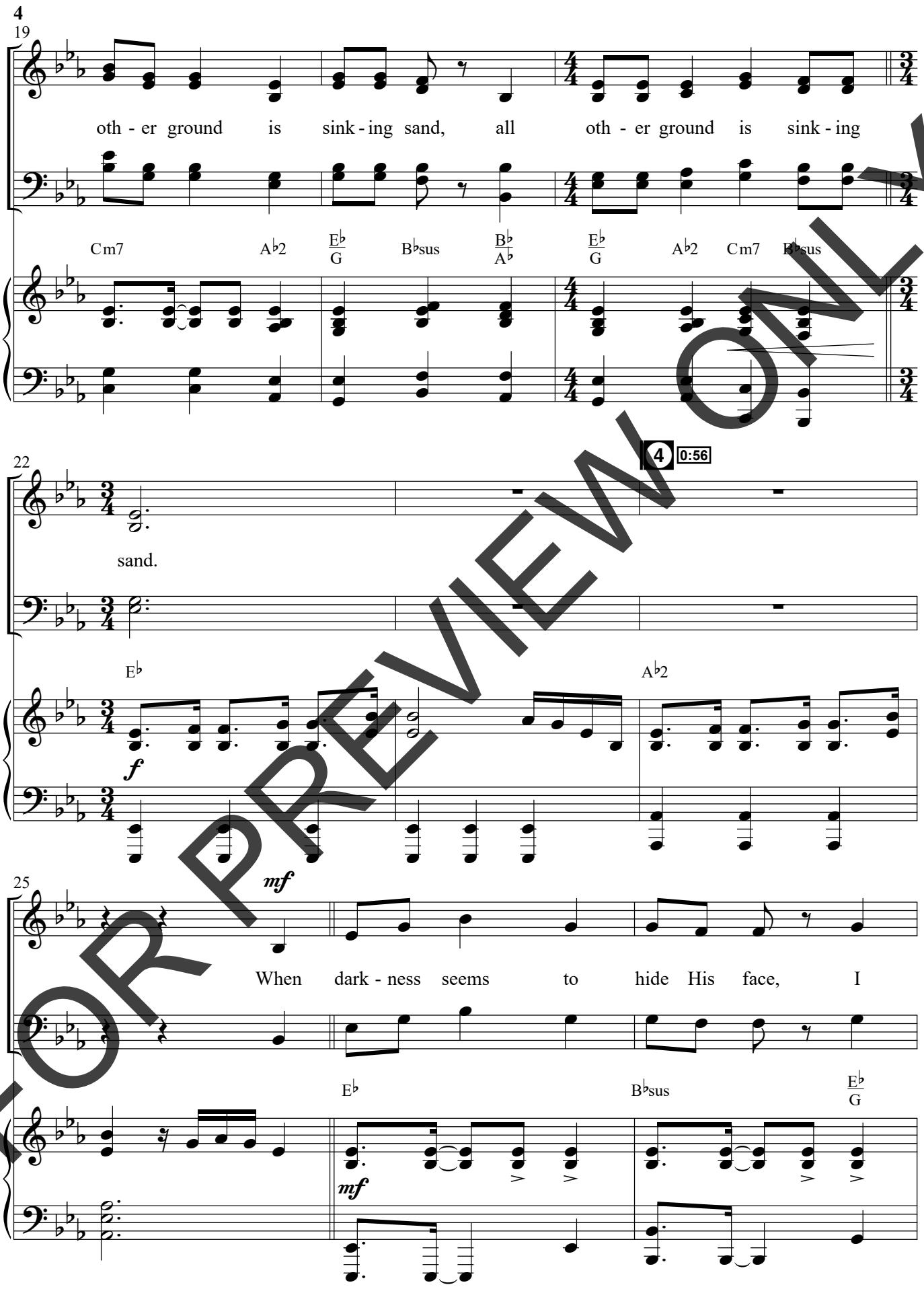

FOR PREVIEW ONLY

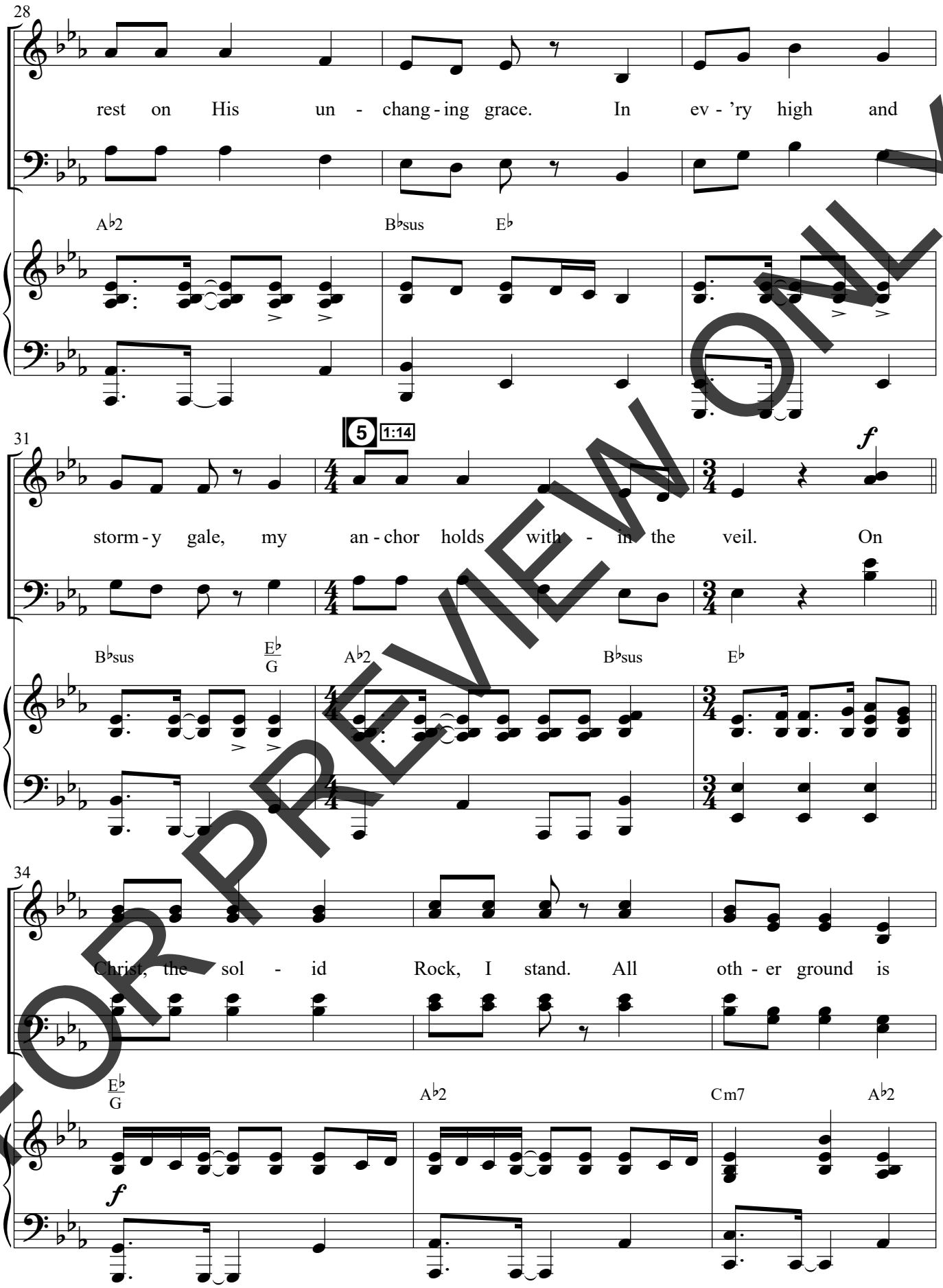

FOR PREVIEW ONLY

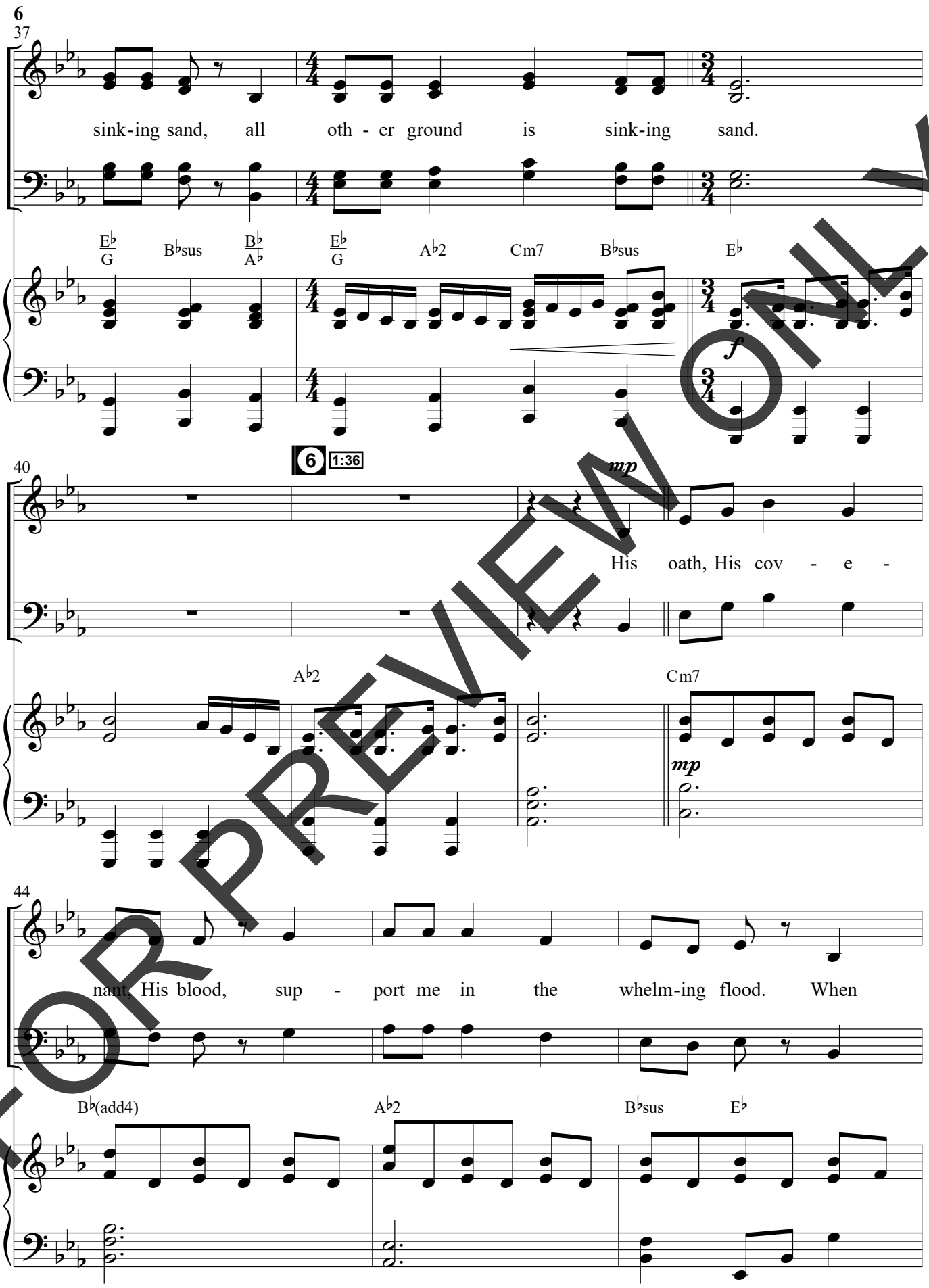

FOR PREVIEW ONLY

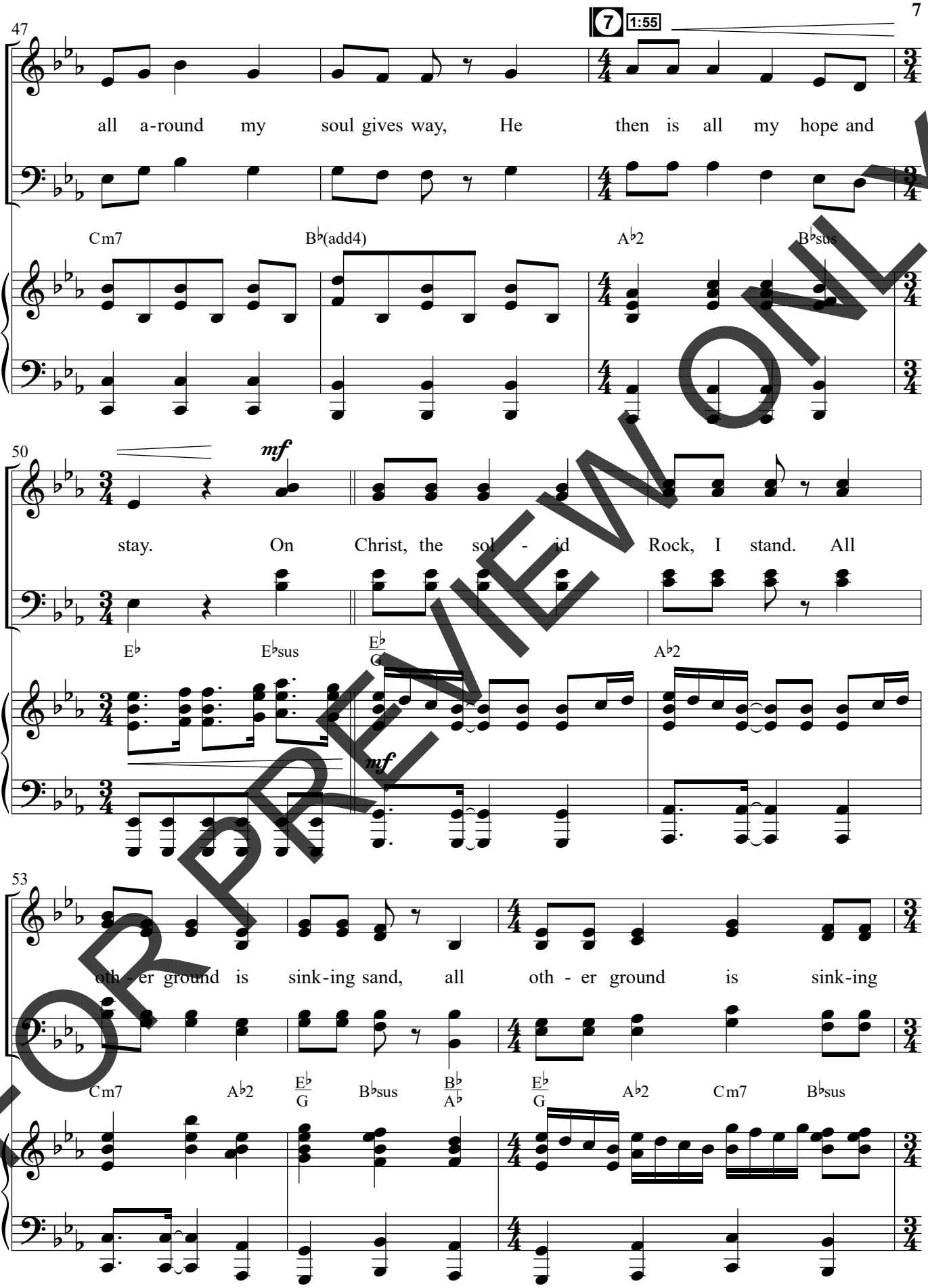

FOR PREVIEW ONLY

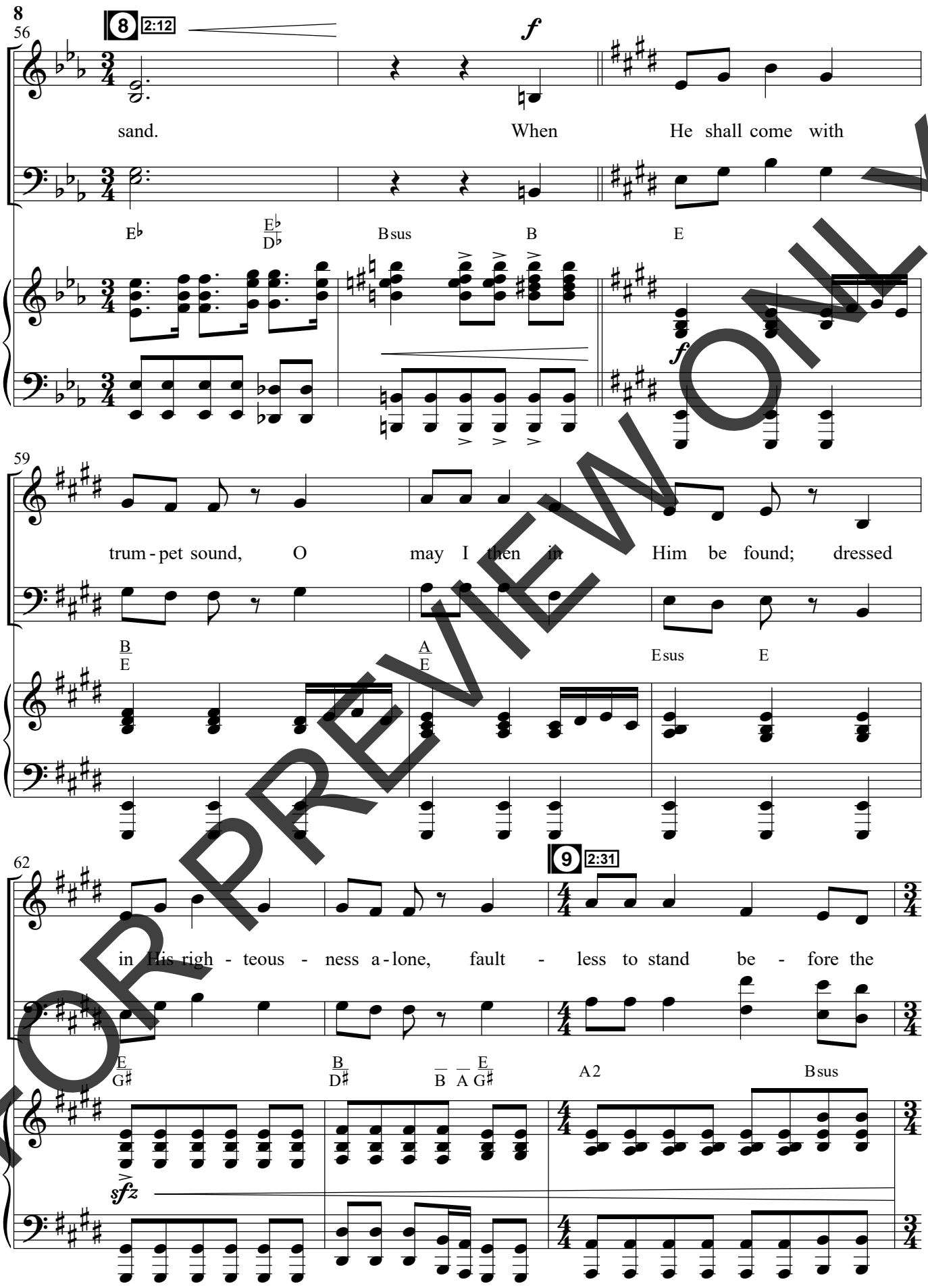

FOR PREVIEW ONLY

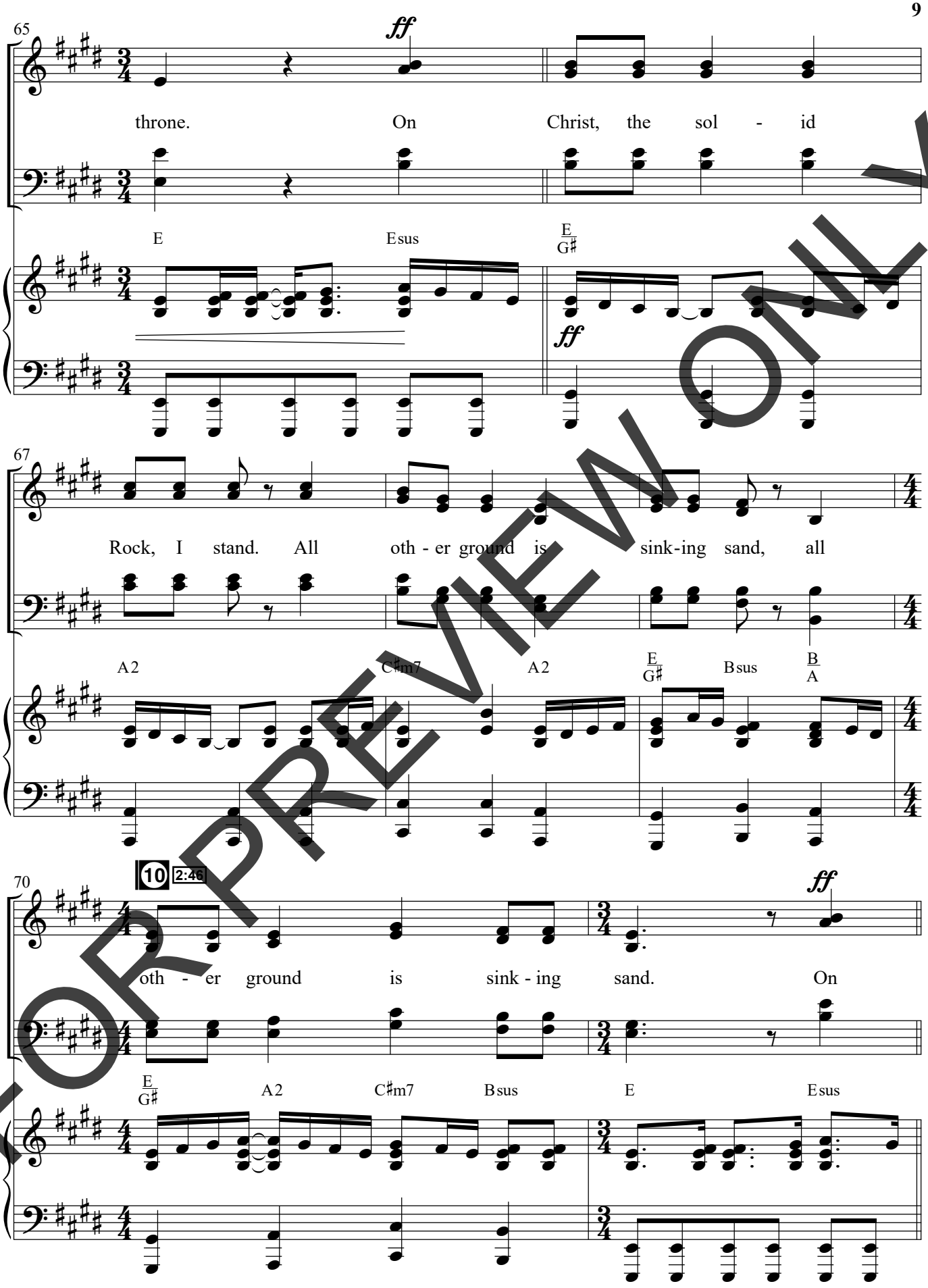

FOR PREVIEW ONLY

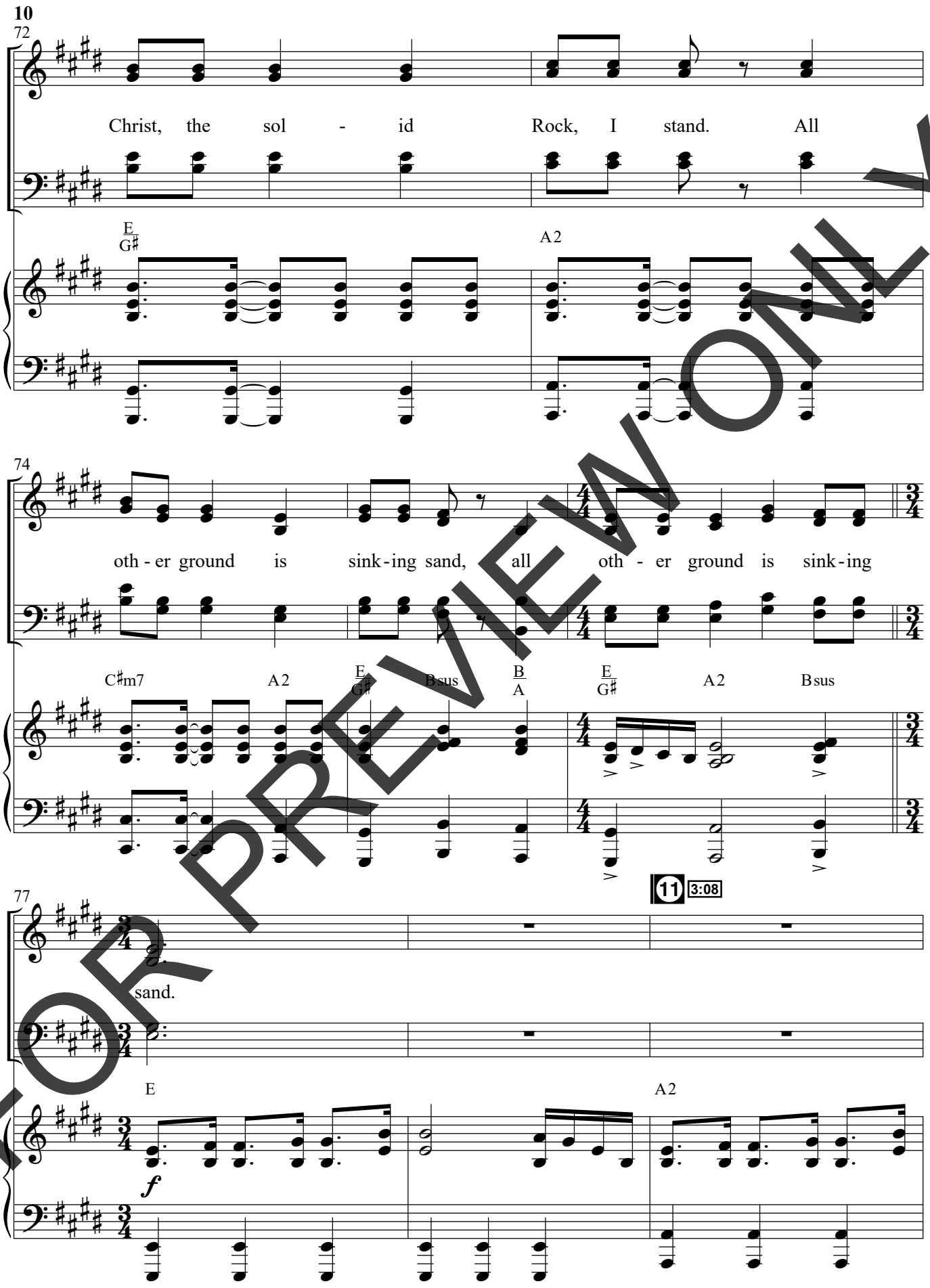

FOR PREVIEW ONLY

CHRIST OUR HOPE IN LIFE AND DEATH (Jordan Kauflin, Matthew Merker, Matt Papa, Matt Boswell, Keith Getty)

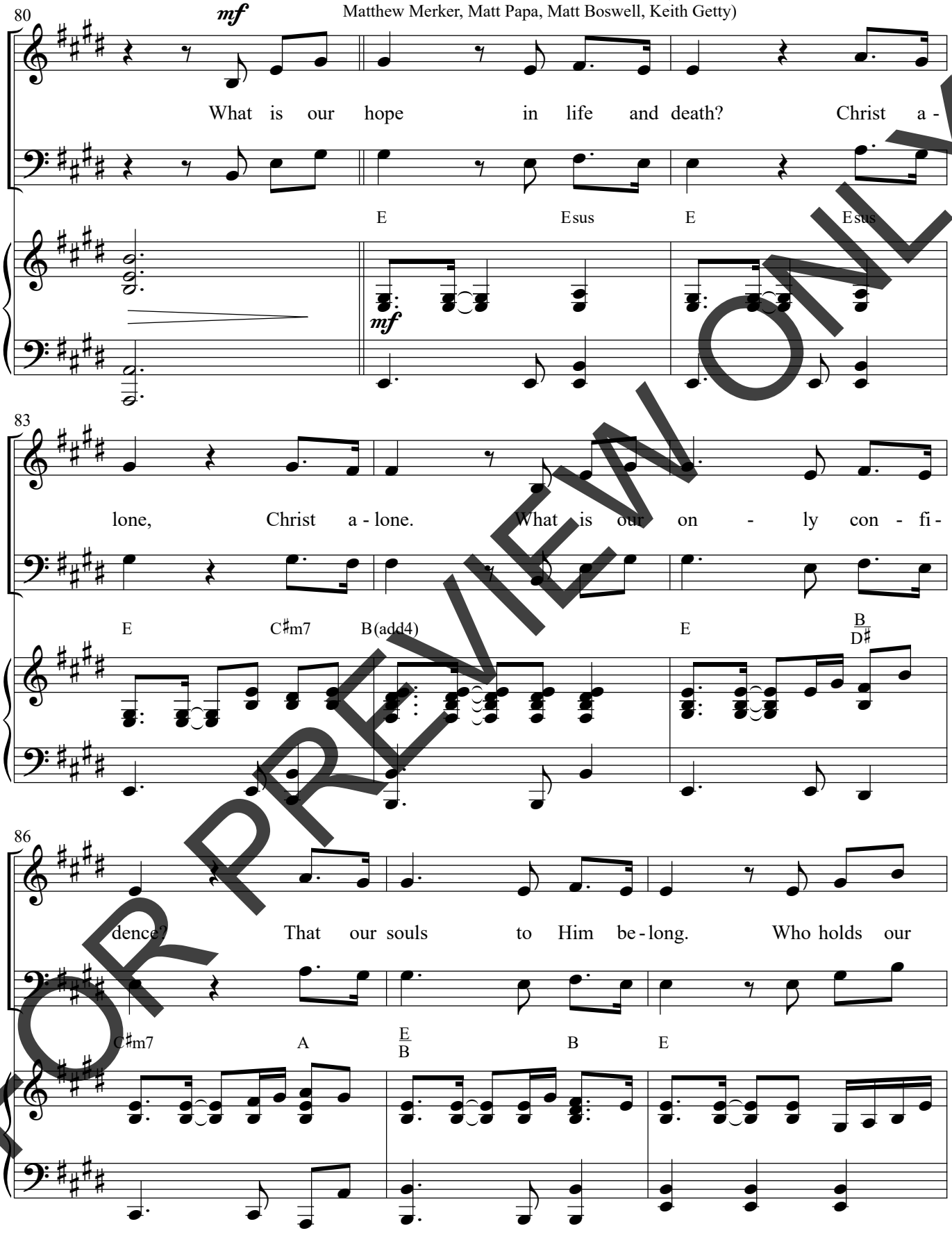

FOR PREVIEW ONLY

© Copyright 2020 Jordan Kauflin Music (BMI) / Messenger Hymns (BMI) / Love Your Enemies Publishing (ASCAP) / Getty Music Hymns and Songs (ASCAP) / Matthew Merker Music (BMI) / Getty Music Publishing (BMI) (Adm. at CapitolCMGPublishing.com). All rights reserved. Used by permission.

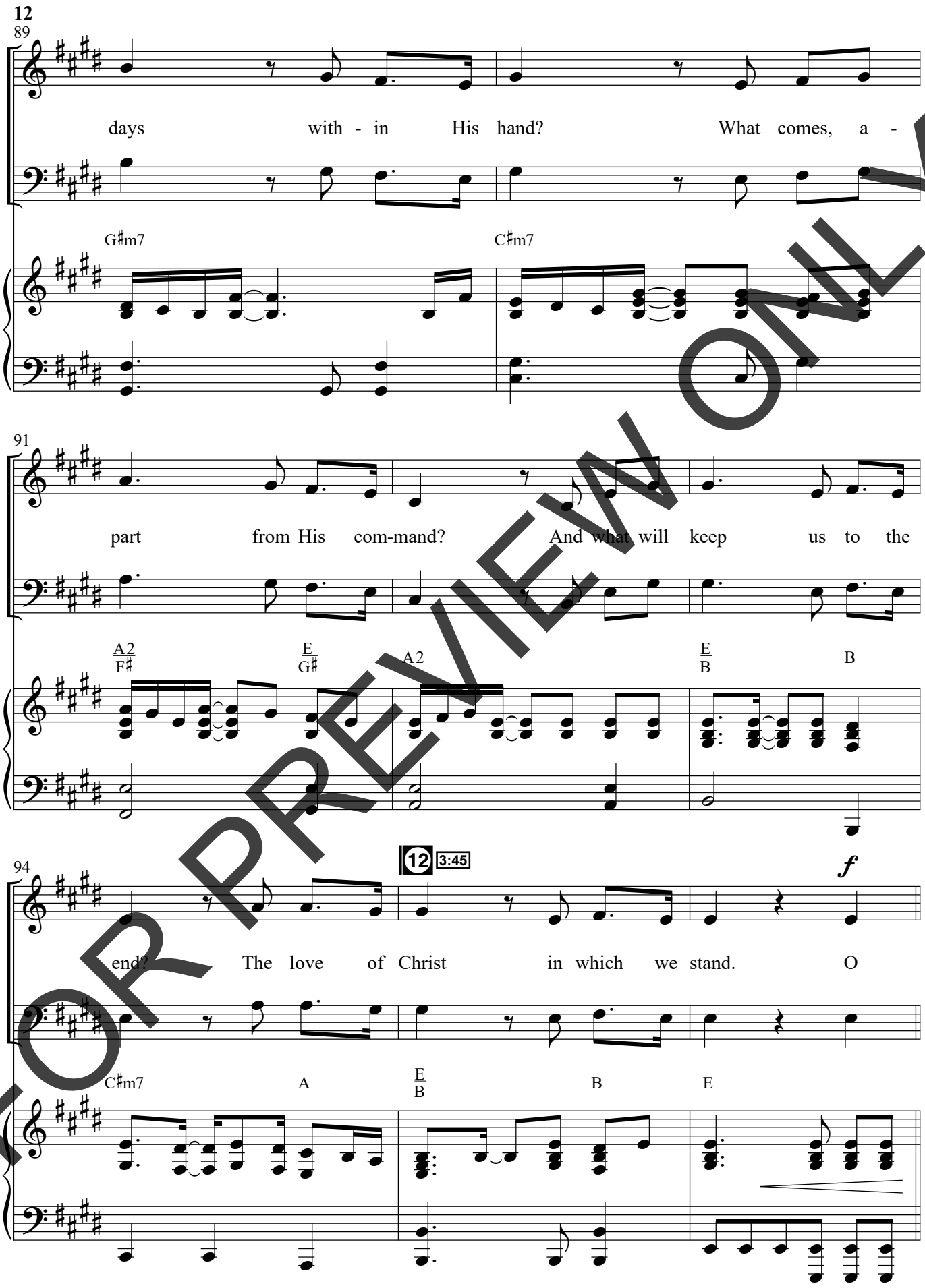

FOR PREVIEW ONLY

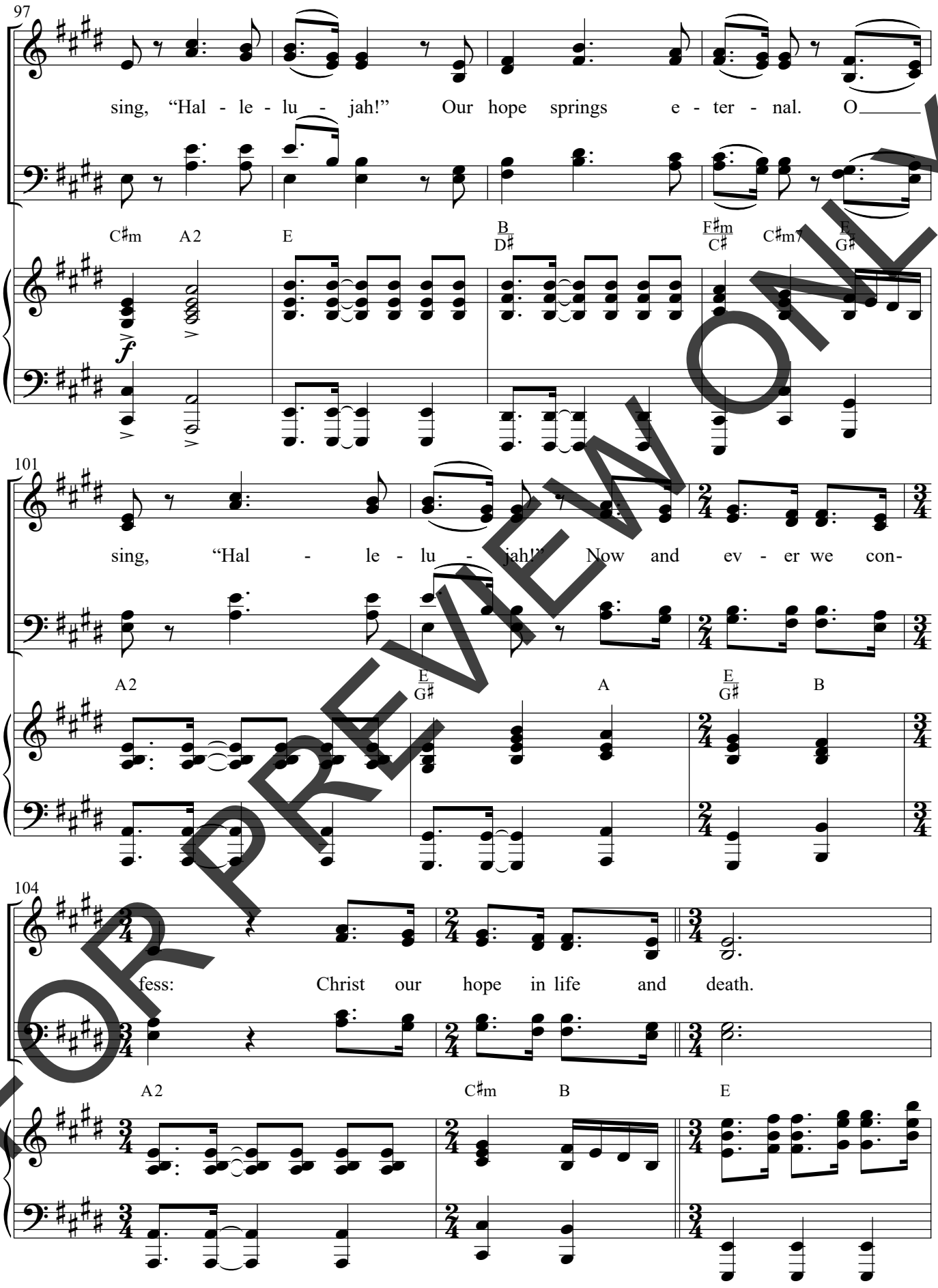

FOR PREVIEW ONLY

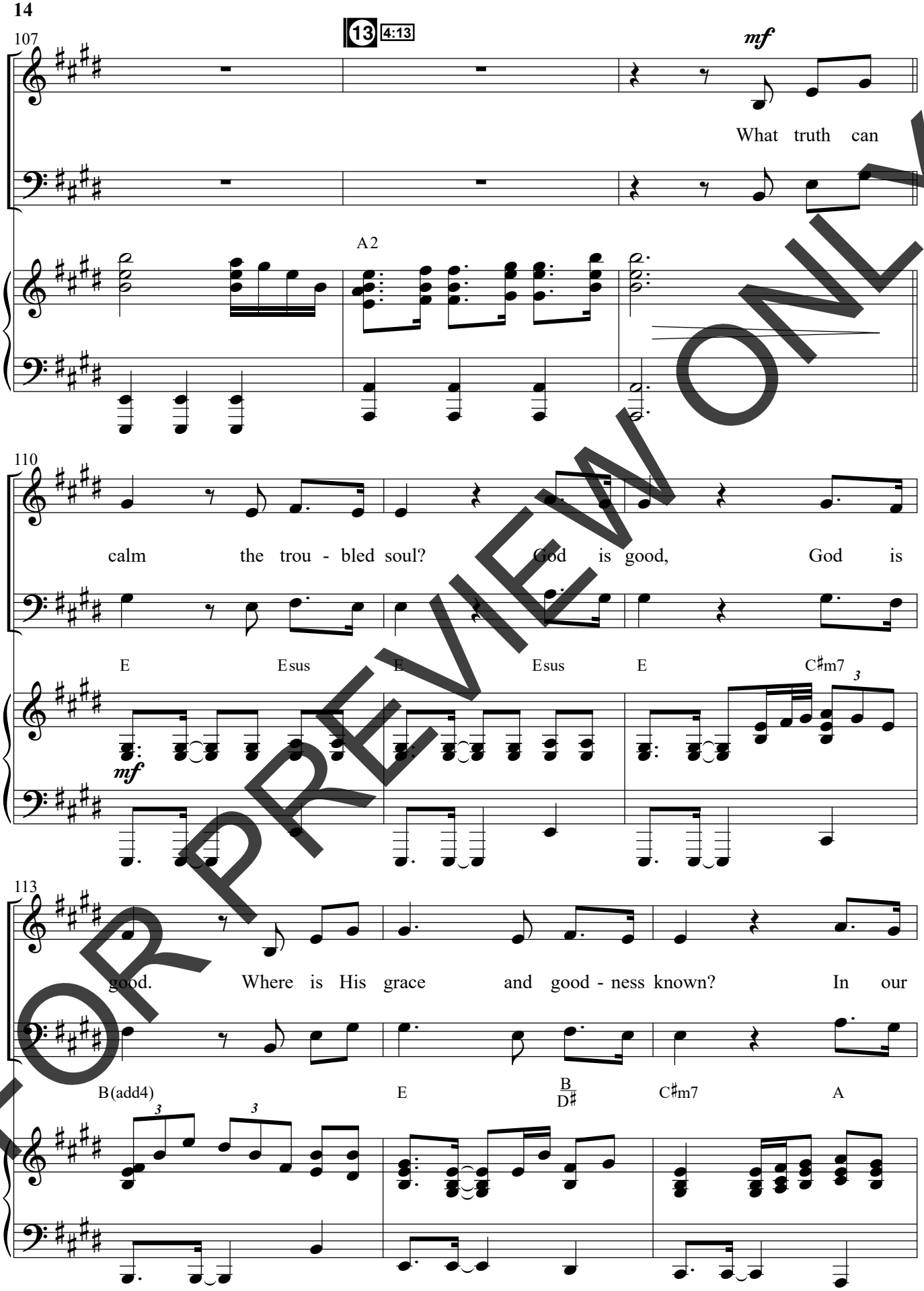

FOR PREVIEW ONLY

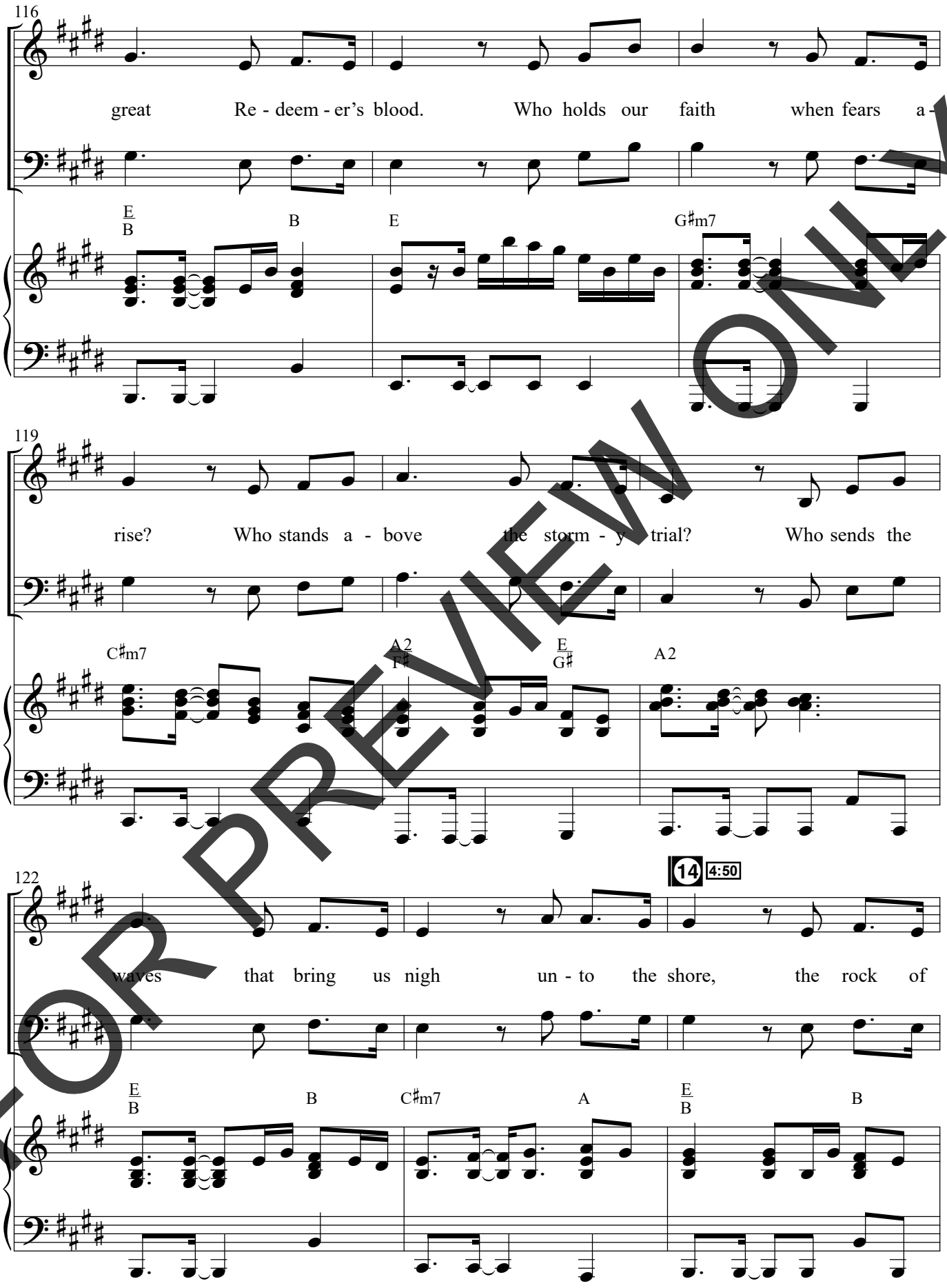

FOR PREVIEW ONLY

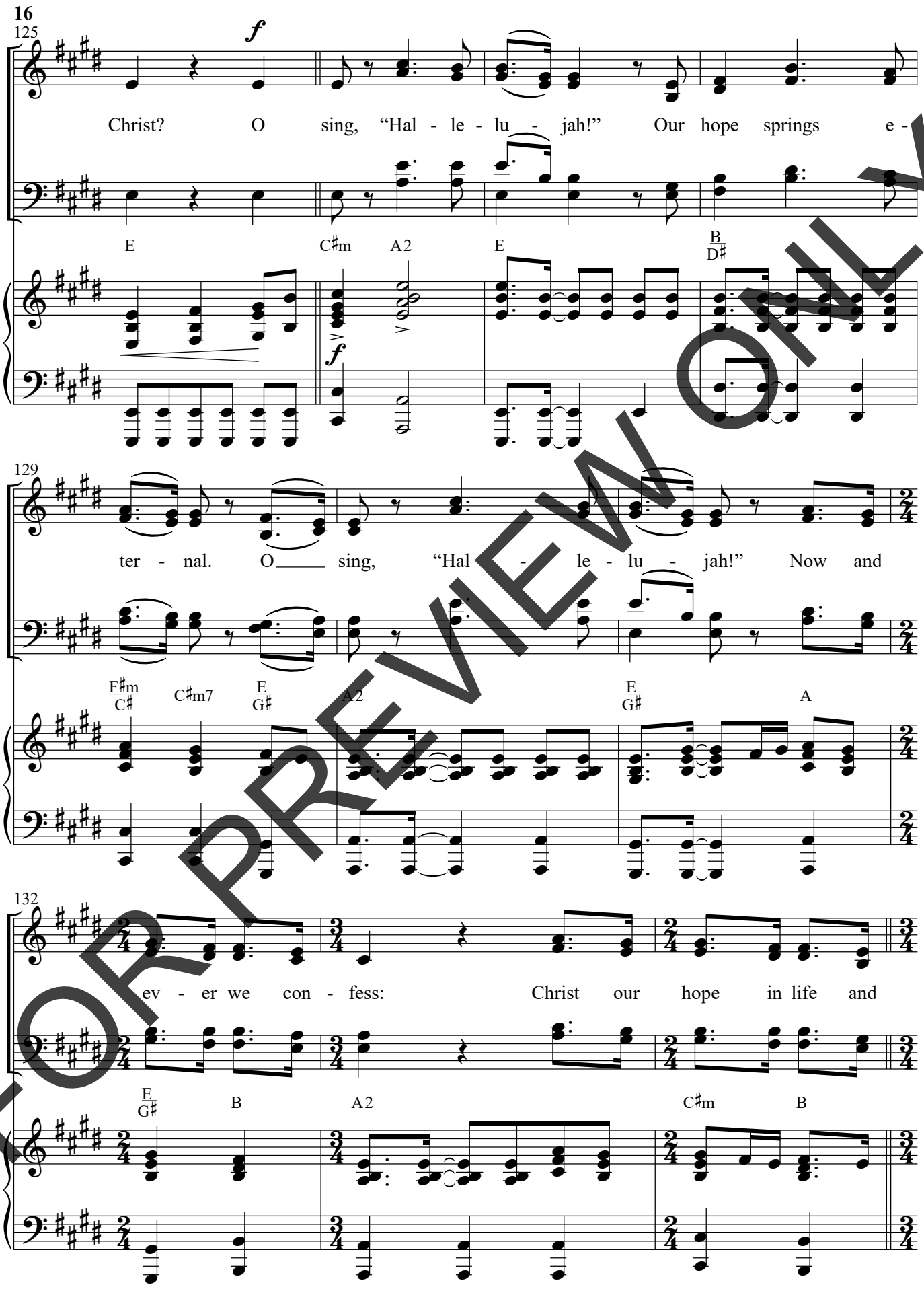

FOR PREVIEW ONLY

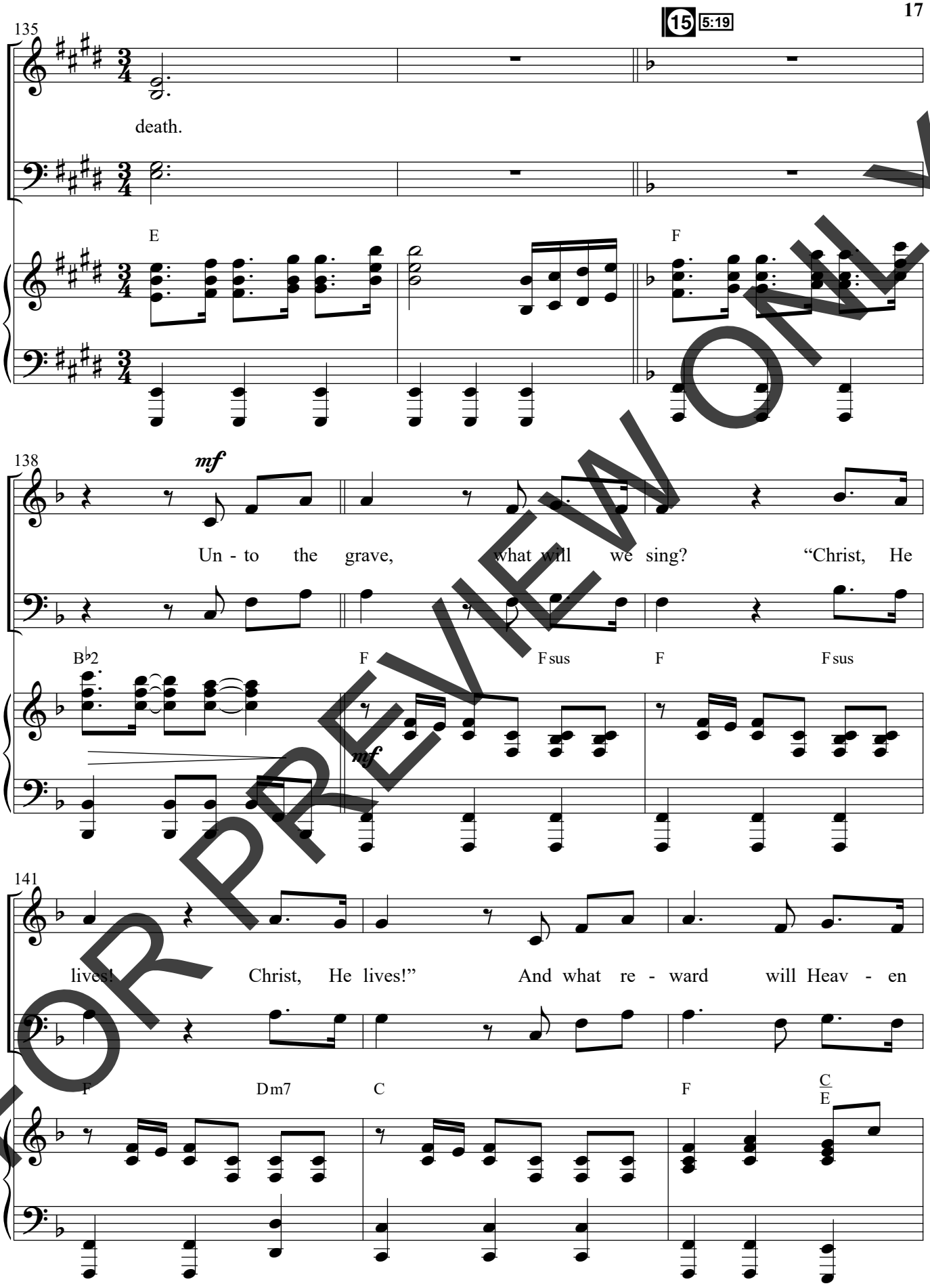

FOR PREVIEW ONLY

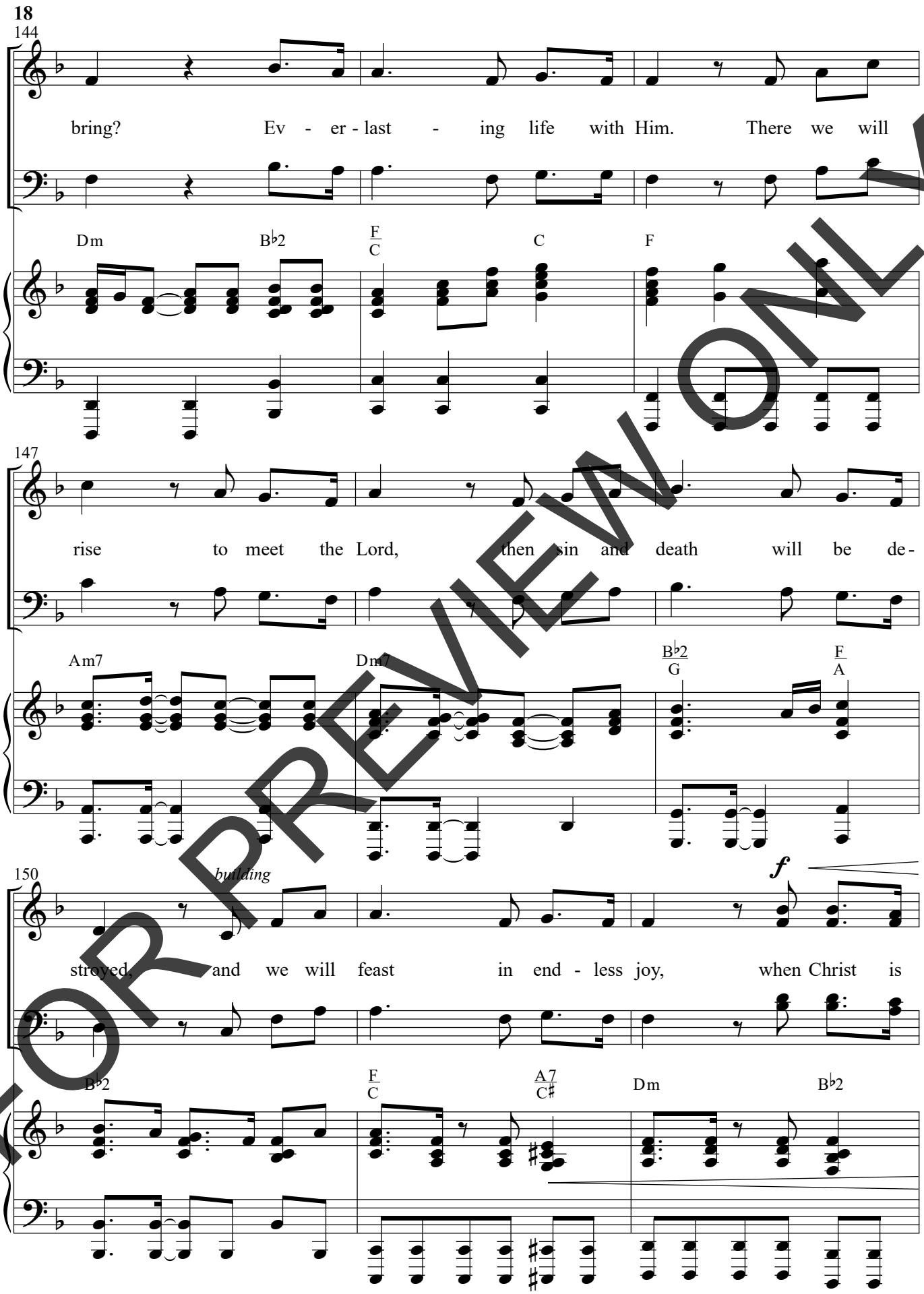

FOR PREVIEW ONLY

16 5:58

153

ff

ours for - ev - er - more! O

F/C C F

156

sing, "Hal - le - lu - jah!" Our hope springs e - ter - nal. O

Dm N.C. B♭2 F C/E Gm/D Dm7 F/A

ff

160

sing, "Hal - le - lu - jah!" Now and ev - er we con -

B♭2 F/A B♭ F/A C

FOR PREVIEW ONLY

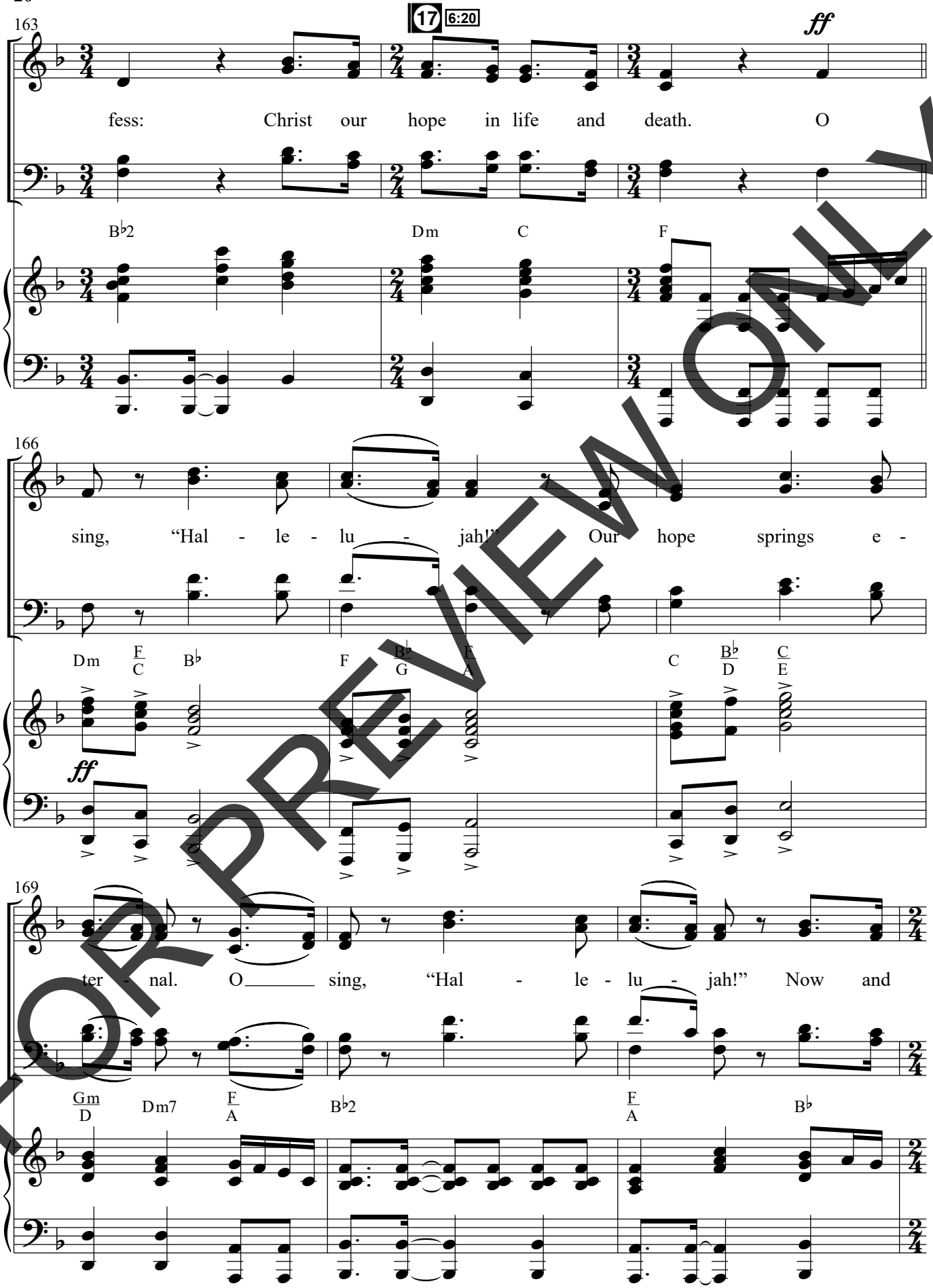

FOR PREVIEW ONLY

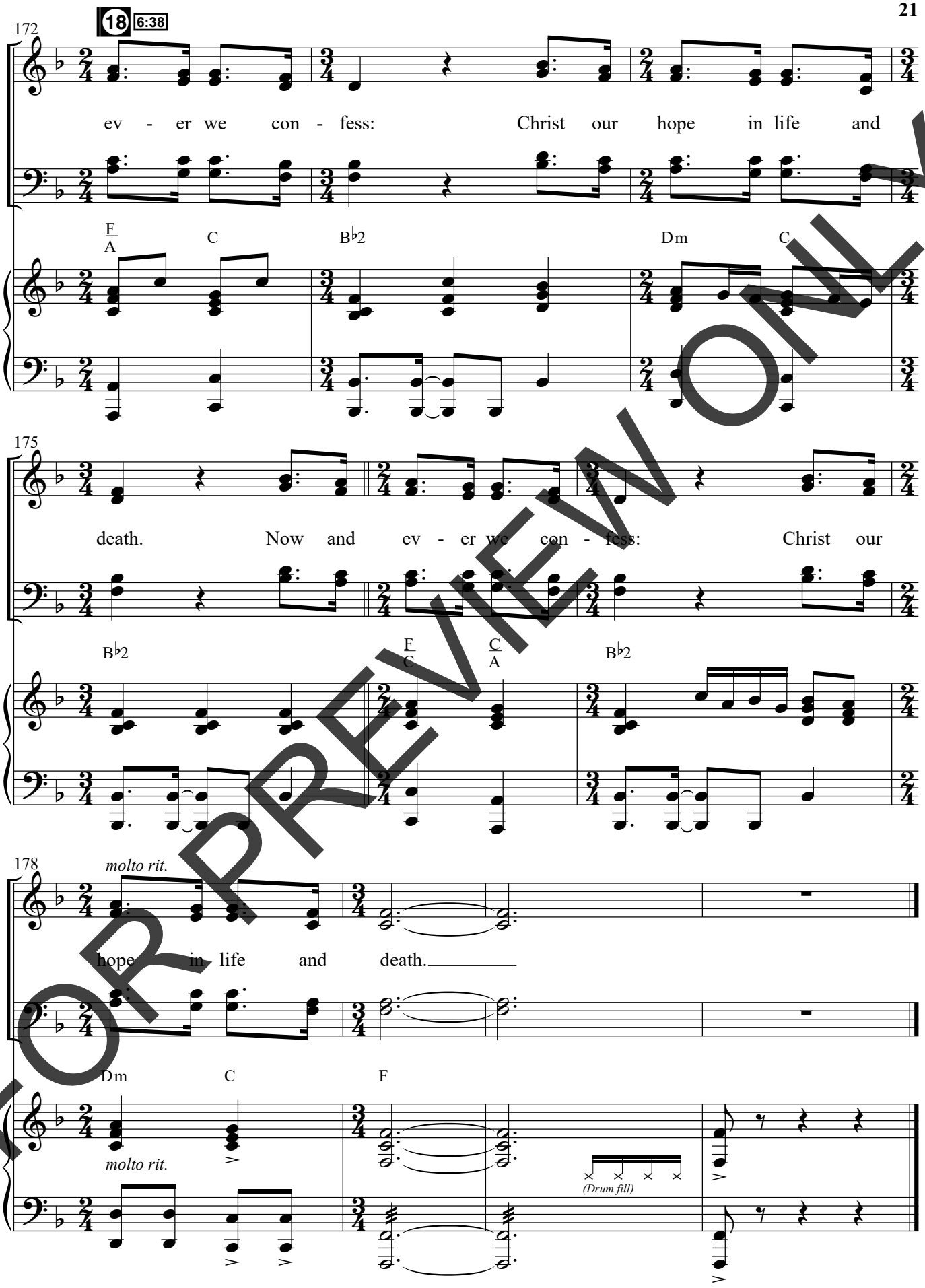

FOR PREVIEW ONLY