THE REVELATION
(ENDLESS PRAISE)

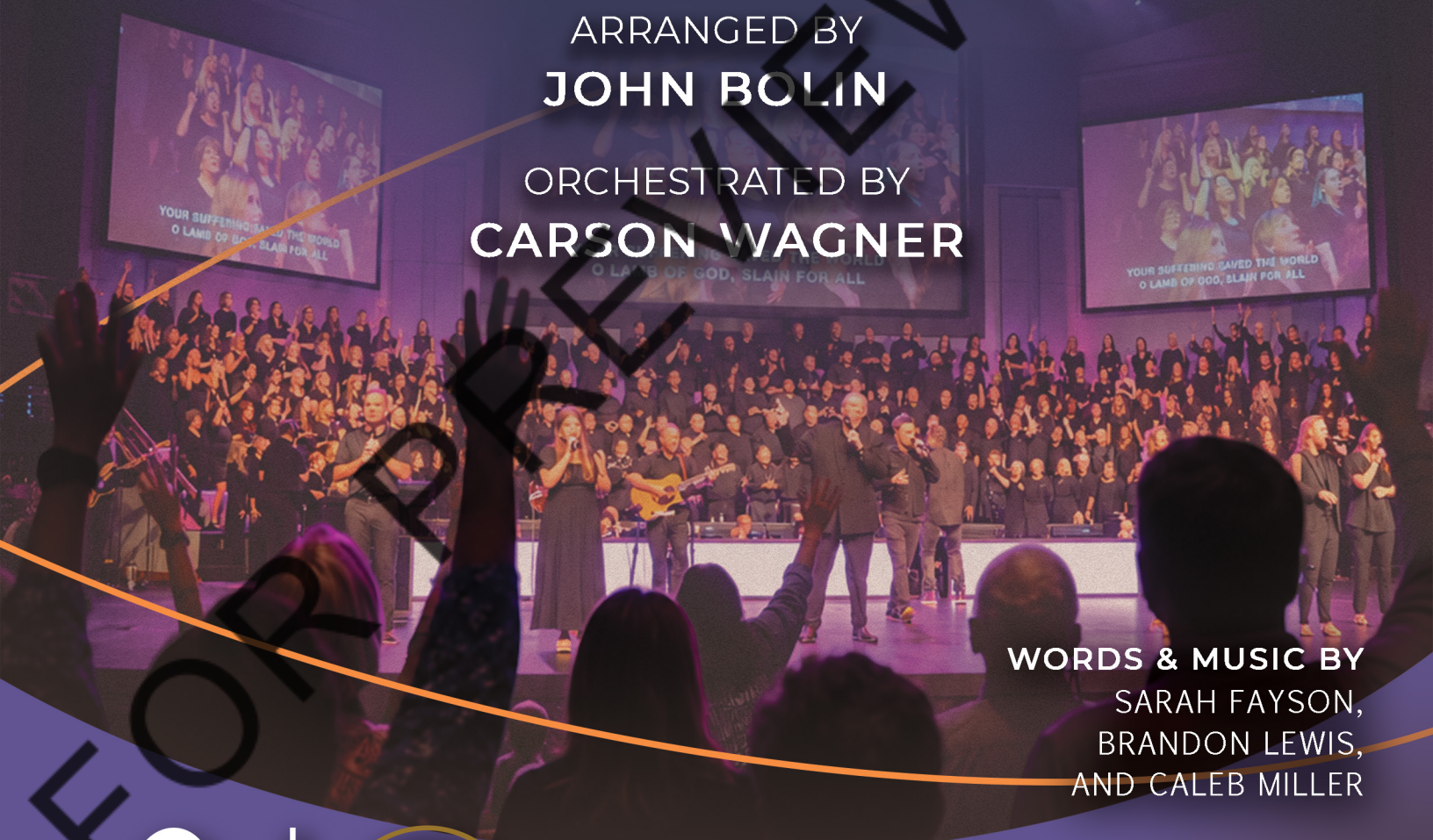

ARRANGED BY
JOHN BOLIN

ORCHESTRATED BY
CARSON WAGNER

WORDS & MUSIC BY
SARAH FAYSON,
BRANDON LEWIS,
AND CALEB MILLER

SEMSEN MUSIC

KWC | KNOXVILLE WORSHIP CHOIR

FOR PREVIEW ONLY

The Revelation (Endless Praise)

Words and Music by
BRANDON LEWIS, SARAH FAYSON
and CALEB MILLER
Arranged by John Bolin

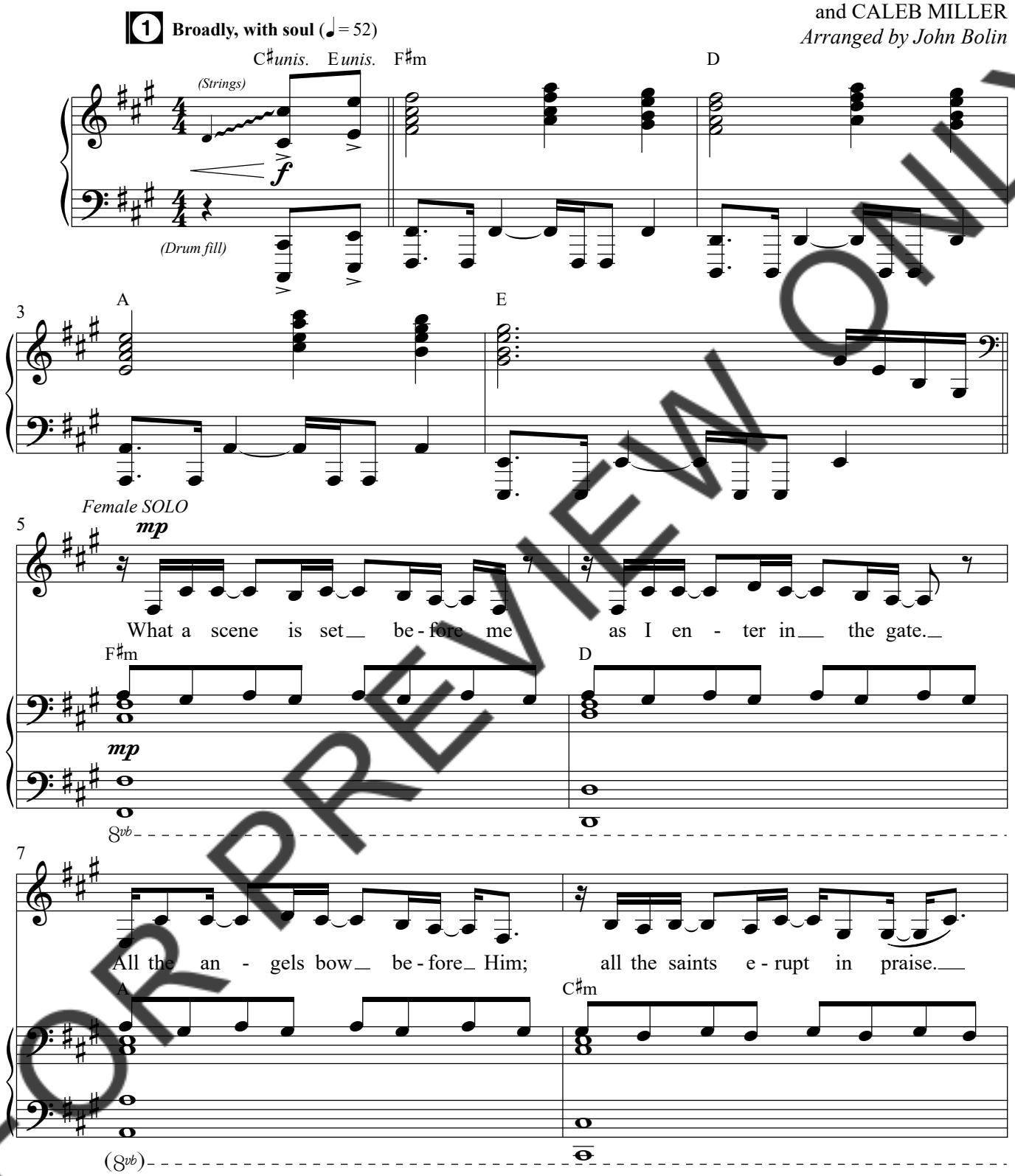

1 *This symbol refers to the corresponding track numbers on the Accompaniment Stereo Track and Split Track.*

Performance Time: 5:42

© Copyright 2025 Lewis Worship Publishing (ASCAP) (Adm. at Lewis Worship Publishing) / Sarah Fayson Publishing Designee (BMI) (Adm. at Sarah Fayson) / Caleb Miller Music (BMI) (Adm. at Caleb Miller). All rights reserved. Used by permission.

PRINTING, COPYING AND ANY DISTRIBUTION OF THIS MUSIC IS LIMITED TO THE TERMS OF YOUR PURCHASE AGREEMENT FROM **SEMSENMUSIC.COM** (EVEN IF YOU POSSESS A CCLI LICENSE). ANY UNAUTHORIZED USE IS **PROHIBITED.** If you have questions about CCLI, please call 1-800-234-2446.

SEMSEN MUSIC

FOR PREVIEW ONLY

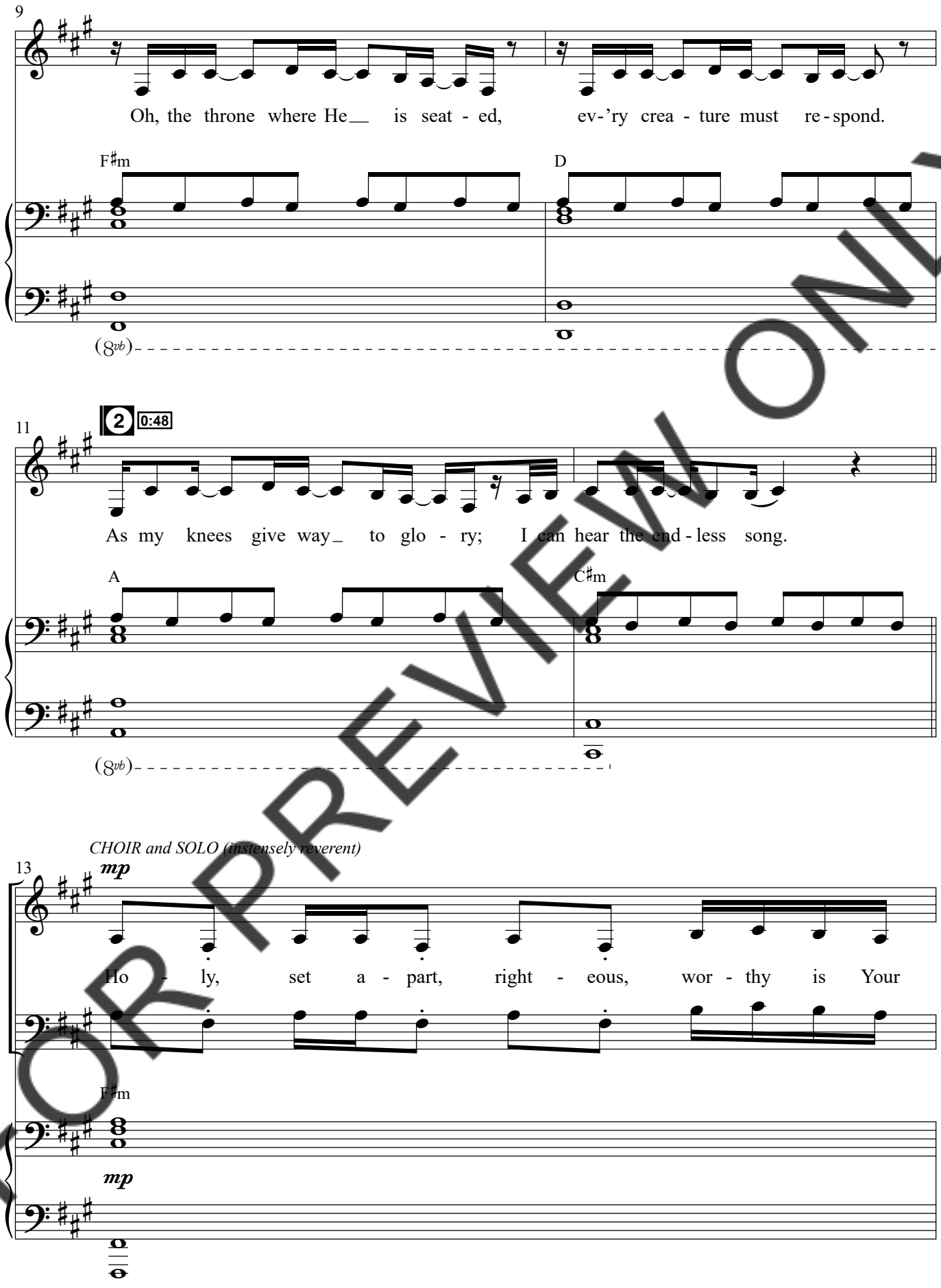

FOR PREVIEW ONLY

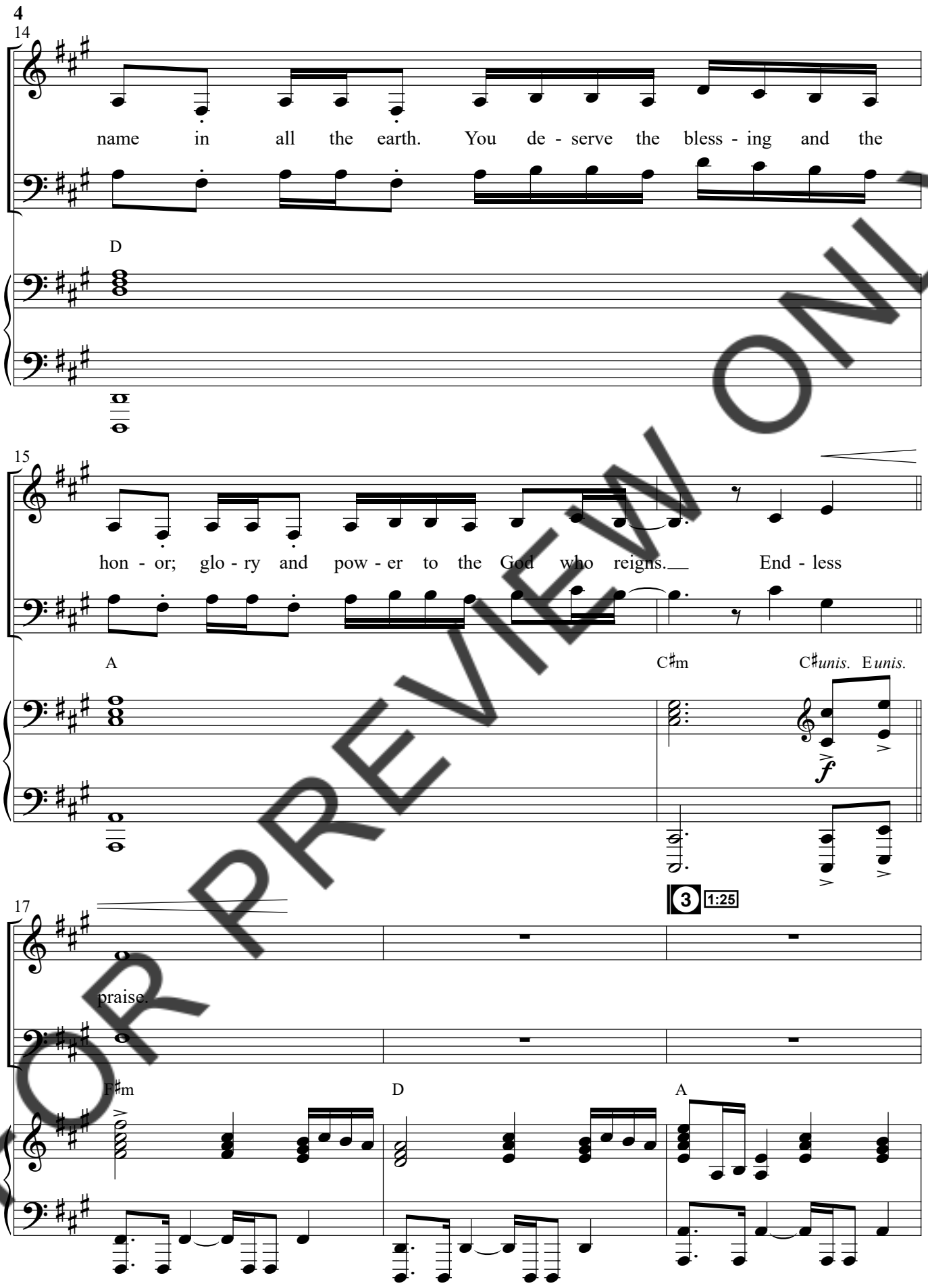

FOR PREVIEW ONLY

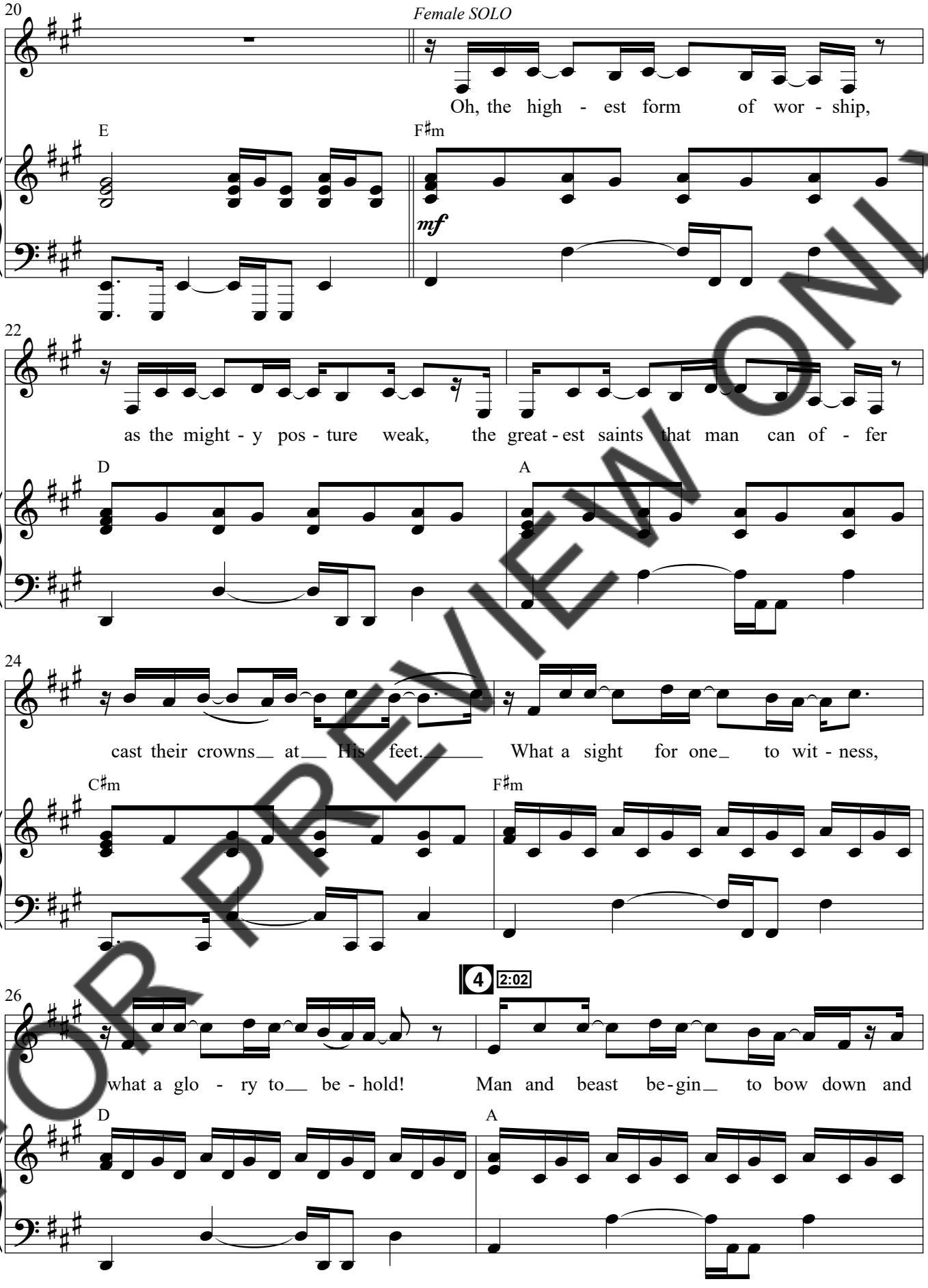

FOR PREVIEW ONLY

6

CHOIR and SOLO

28

f

sing His song a-round the throne. Ho-ly, set a-part, right-eous, wor-thy is Your

C♯m N.C. F♯m

f

30

name in all the earth. You de-serve the bless-ing and the

D

31

hon-or! Glo-ry and pow-er to the God who reigns.

A C♯m

FOR PREVIEW ONLY

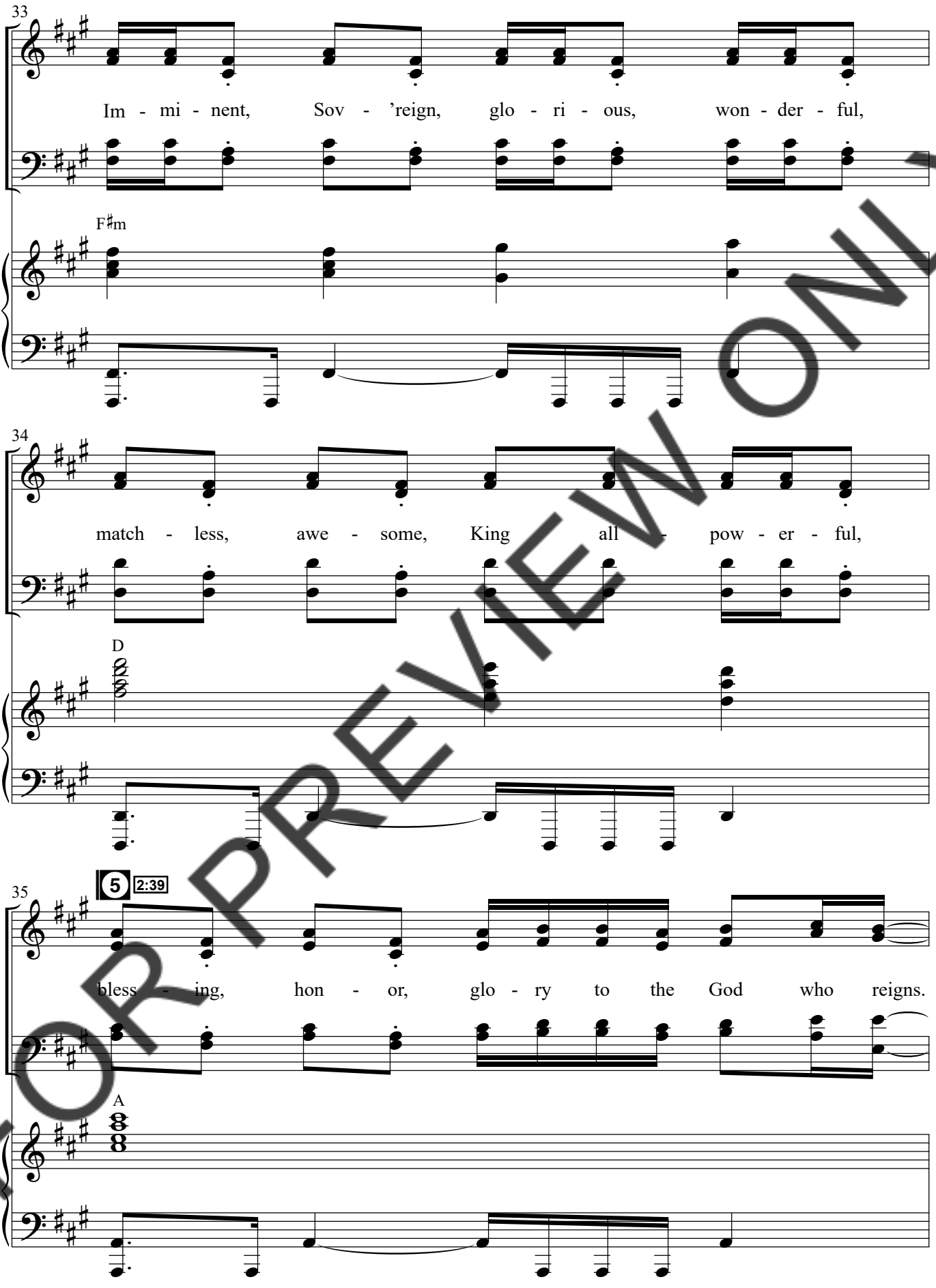

FOR PREVIEW ONLY

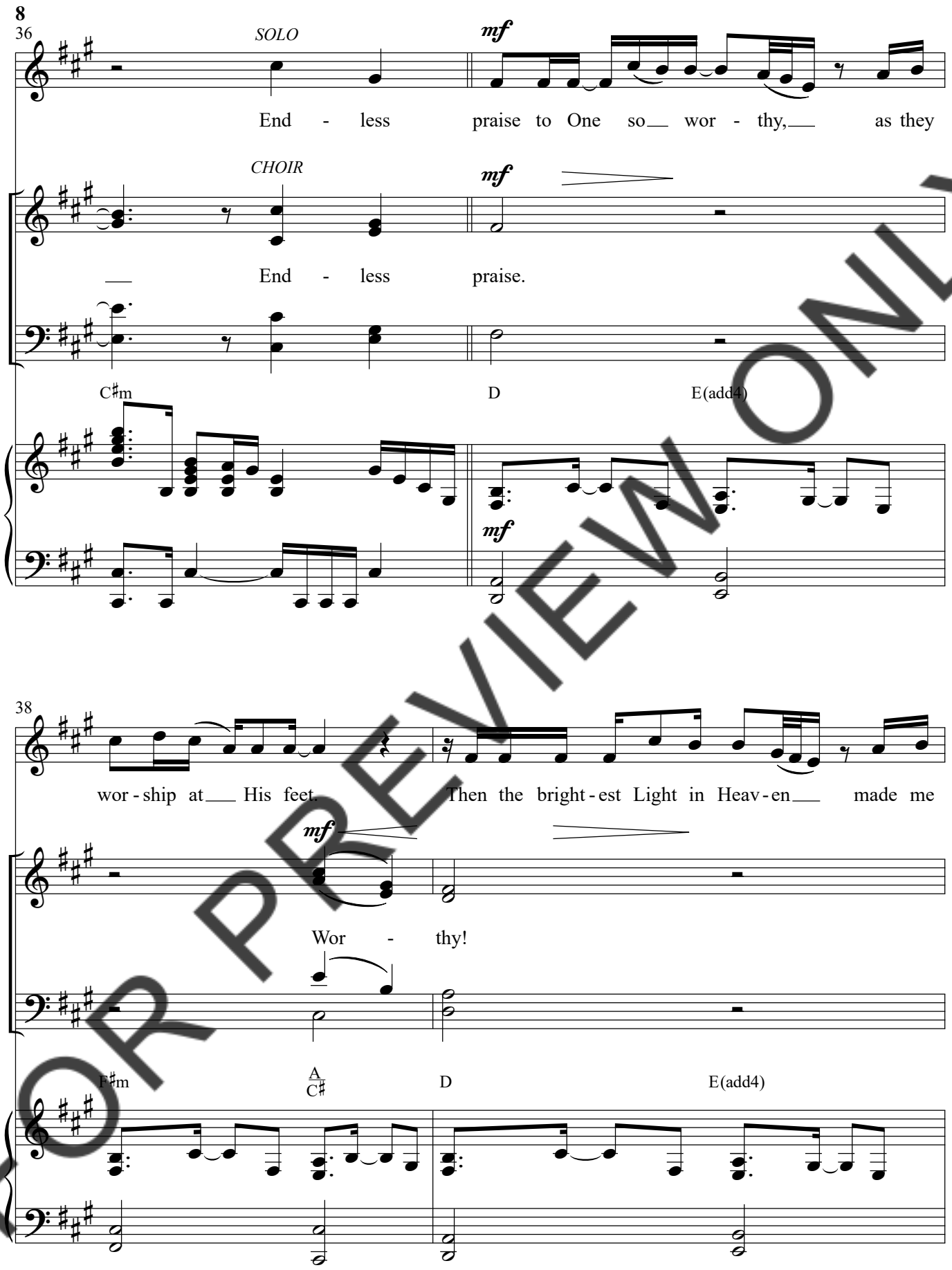

FOR PREVIEW ONLY

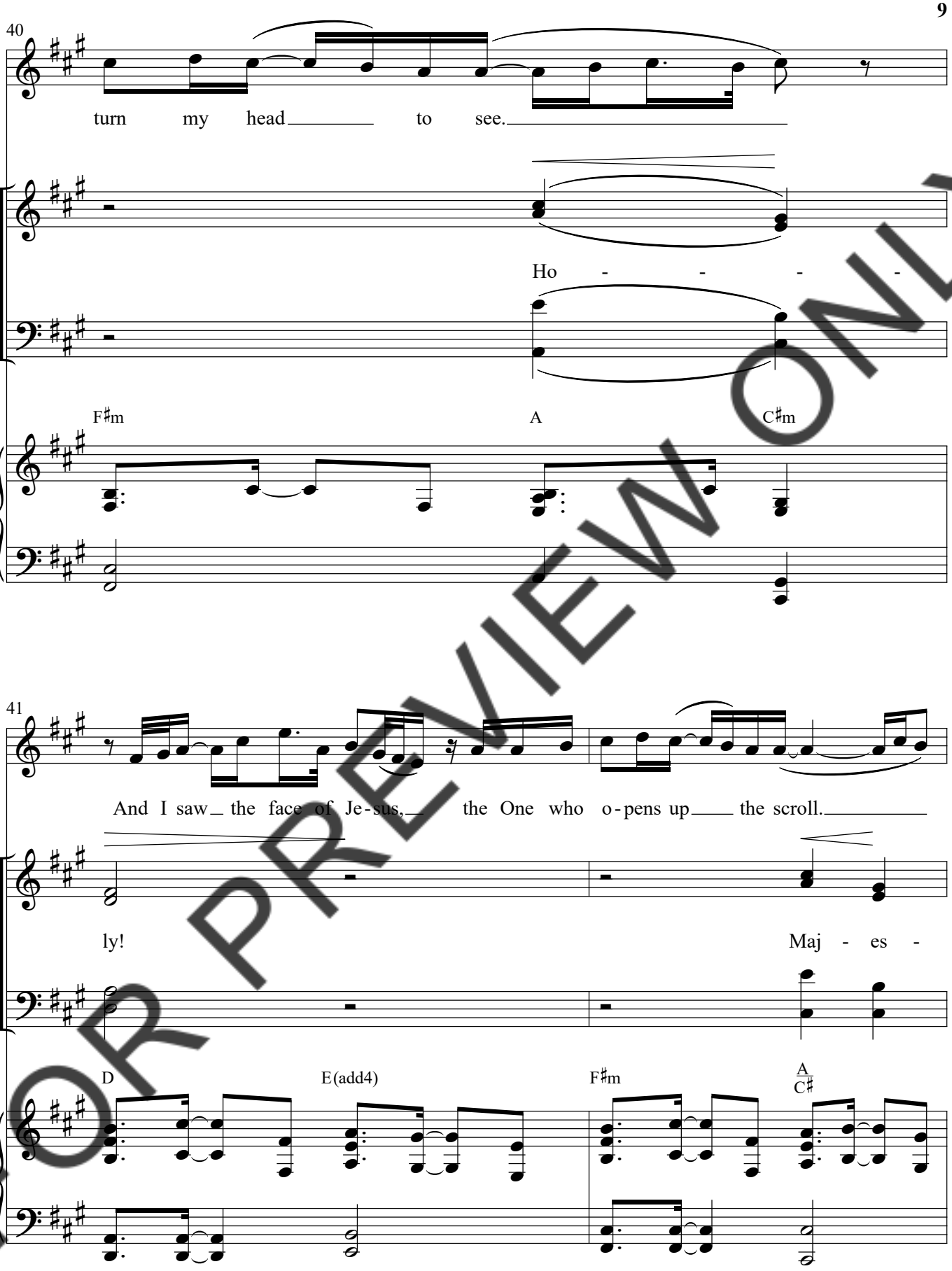

FOR PREVIEW ONLY

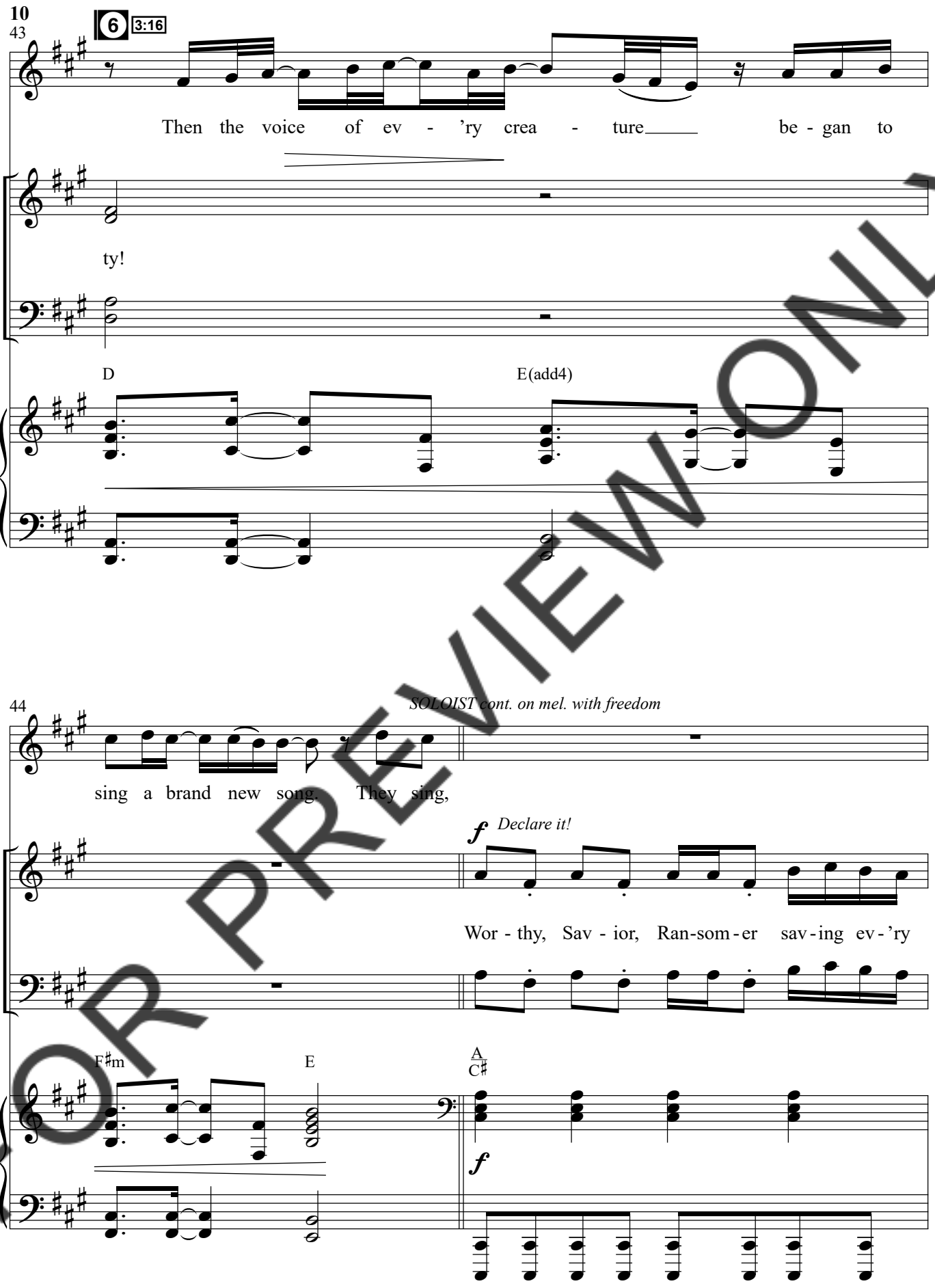

FOR PREVIEW ONLY

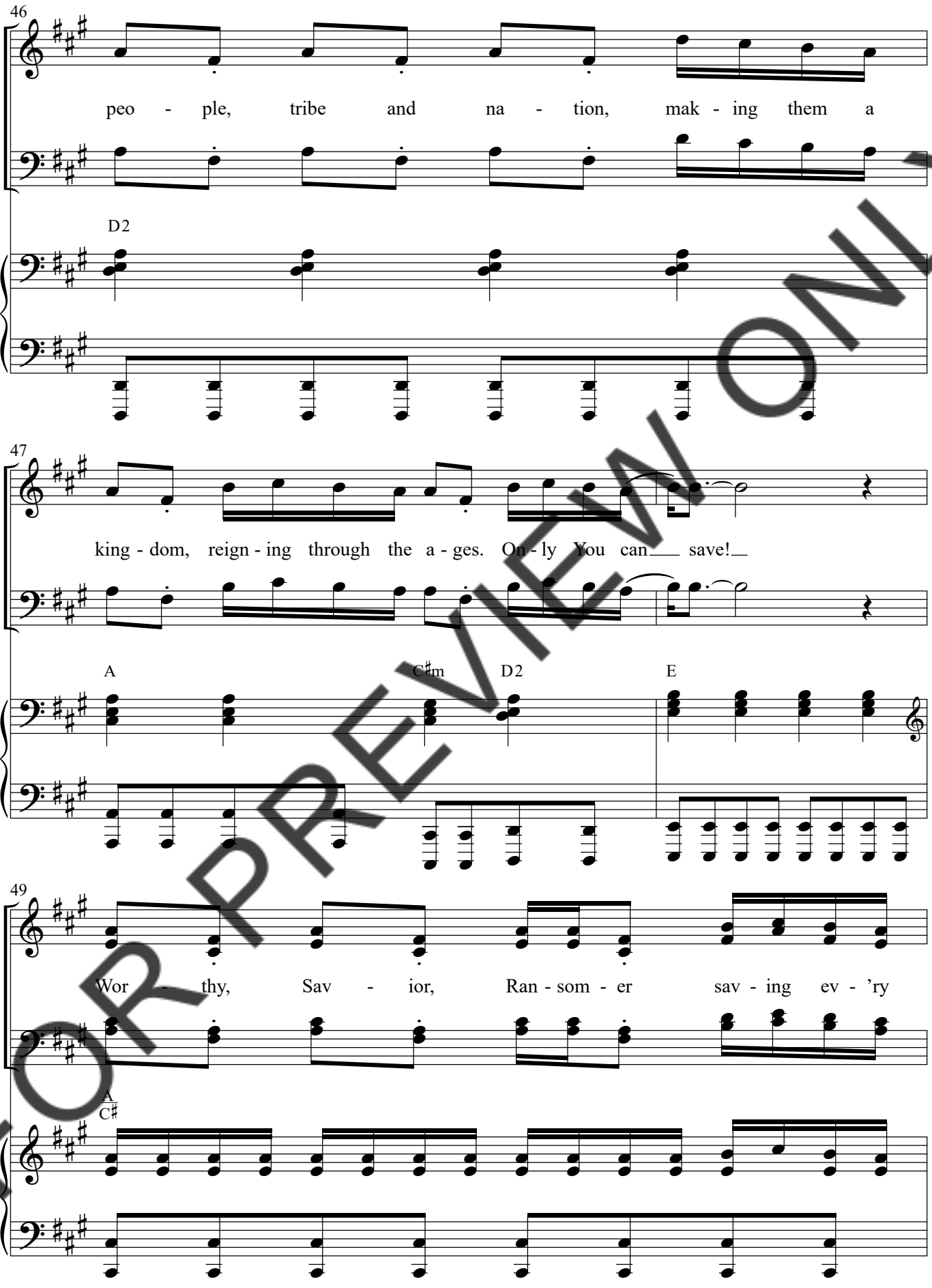

FOR PREVIEW ONLY

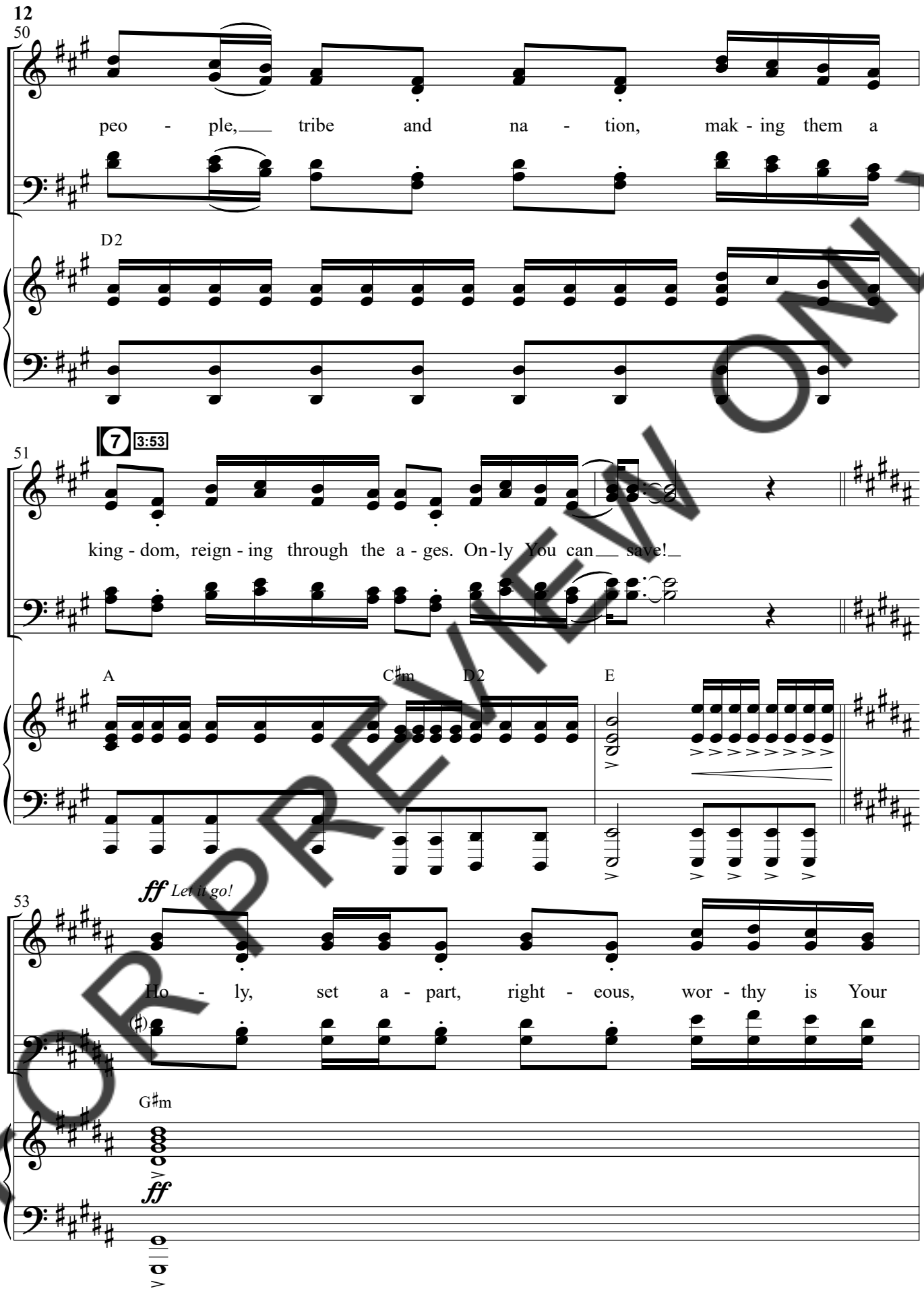

FOR PREVIEW ONLY

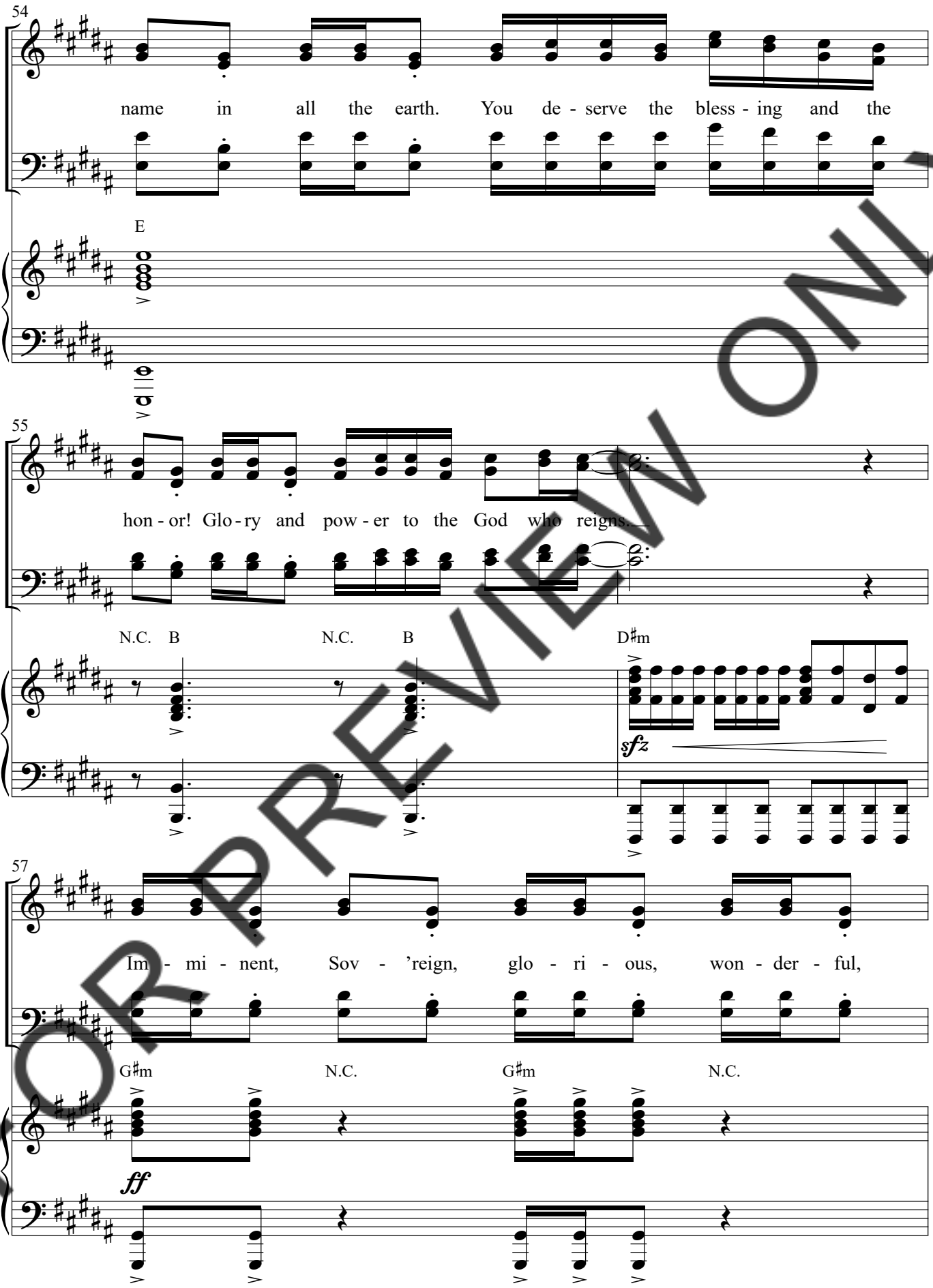

FOR PREVIEW ONLY

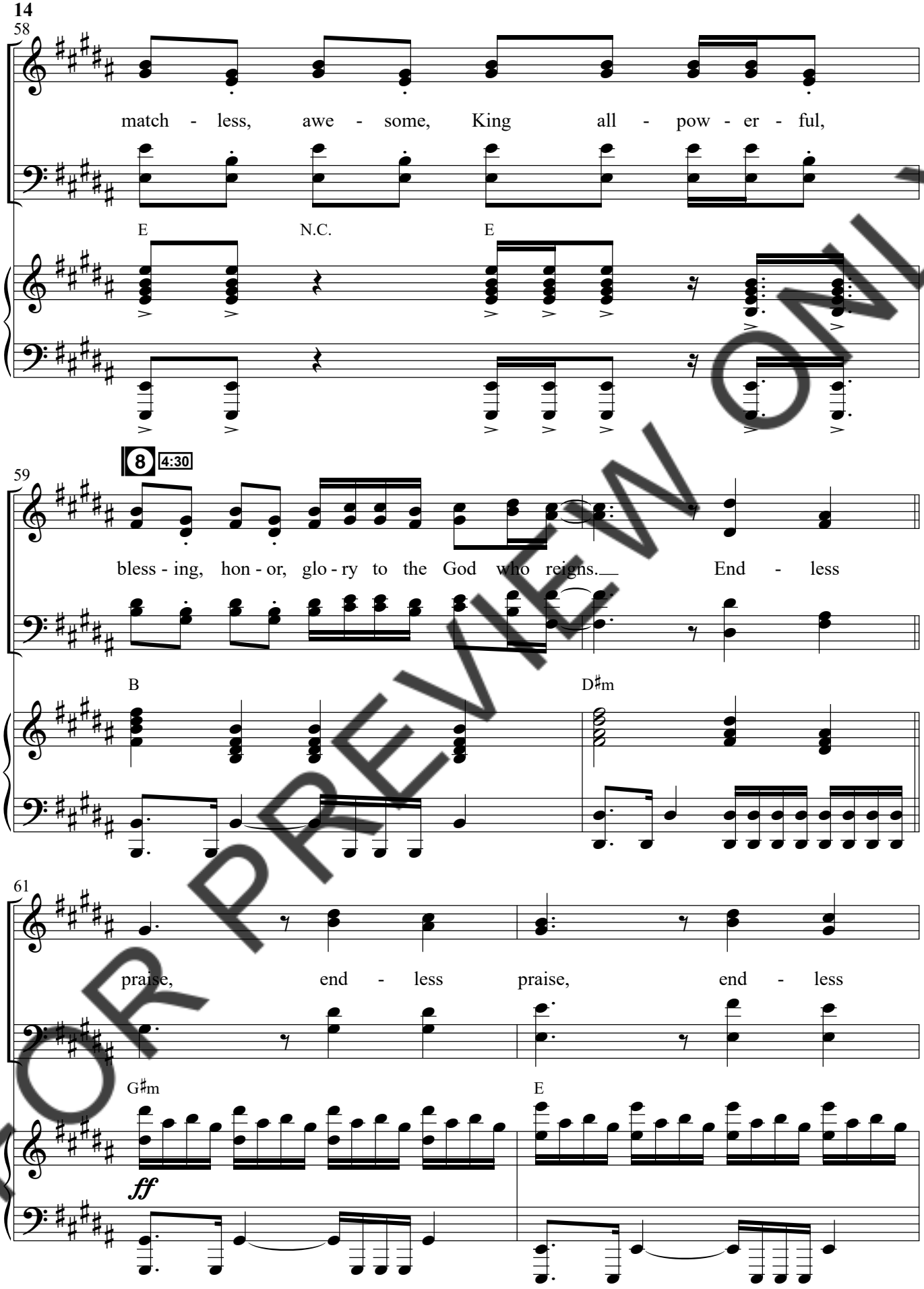

FOR PREVIEW ONLY

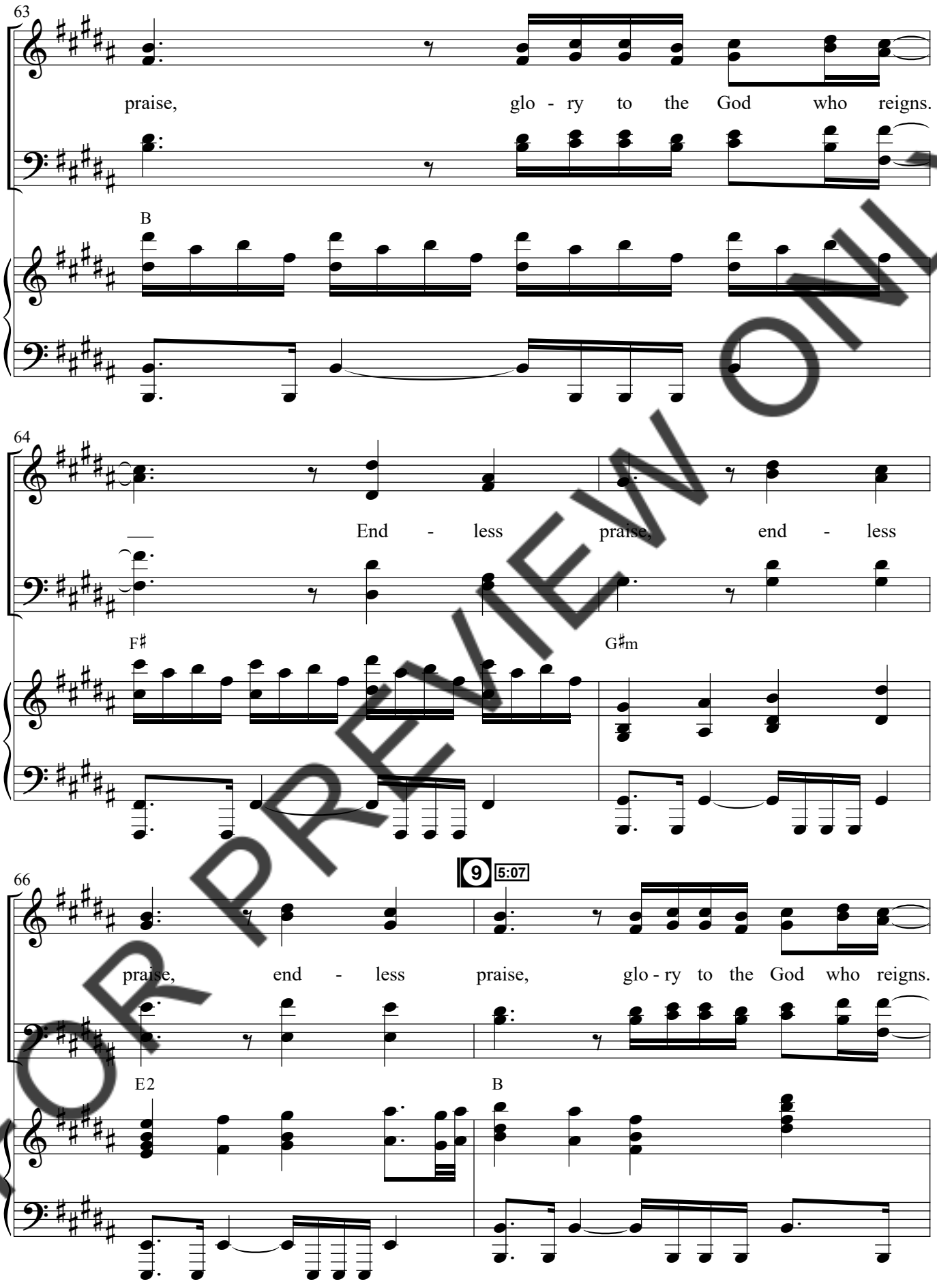

FOR PREVIEW ONLY

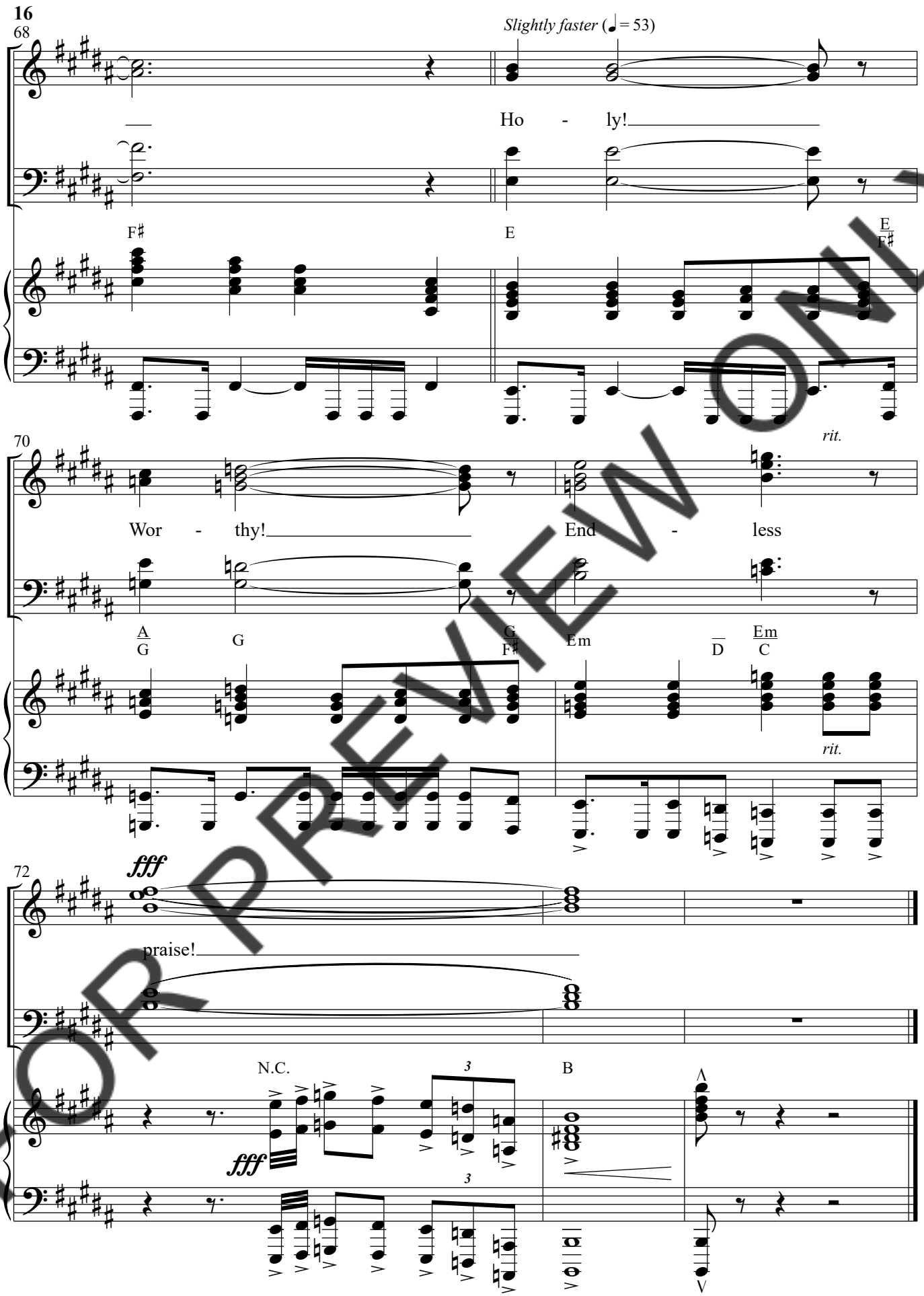

FOR PREVIEW ONLY