SCORE

STWR
PRESTONWOOD WORSHIP

The Manger King

Words and Music by
JONATHAN WALKER, MICHAEL NEALE,
TYLER GILLILAND, and NIKKI MOLTZ
Arranged & Orchestrated by Jonathan Walker

Epic (♩ = 89)

Piccolo
Flute 1, 2
Oboe (Soprano Sax)
Clarinet in B♭ 1, 2
Trumpet 1
Trumpet 2, 3
Horn 1 (Alto Sax 1)
Horn 2, 3 (A Sx 2, 3)
Trombone 1, 2 (Ten. Sax/Baritone T.C.)
Trombone 3
Tuba
Percussion
Bass Drum
Timpani
Harp
Solo
Choir
Rhythm
Violin I
Violin II
Viola
Cello
Double Bass (Bassoon/Bass Clar.)

Rhythm: C | Em | Em2 | C | Em | Em2 | C | Em | C

1 2 3 4 5 6 7 8 9 10 11 12 13 14

FOR PREVIEW ONLY

© 2026 Prestonwood Creative (BMI), Song & Story Creative, LLC (BMI),Gilland (ASCAP), Moltz Music, LLC (BMI). All rights reserved. Used by permission.
PLEASE NOTE: Copying of this product is NOT covered by CCLI licenses. If you have questions about CCLI, please call 1-800-234-2446.

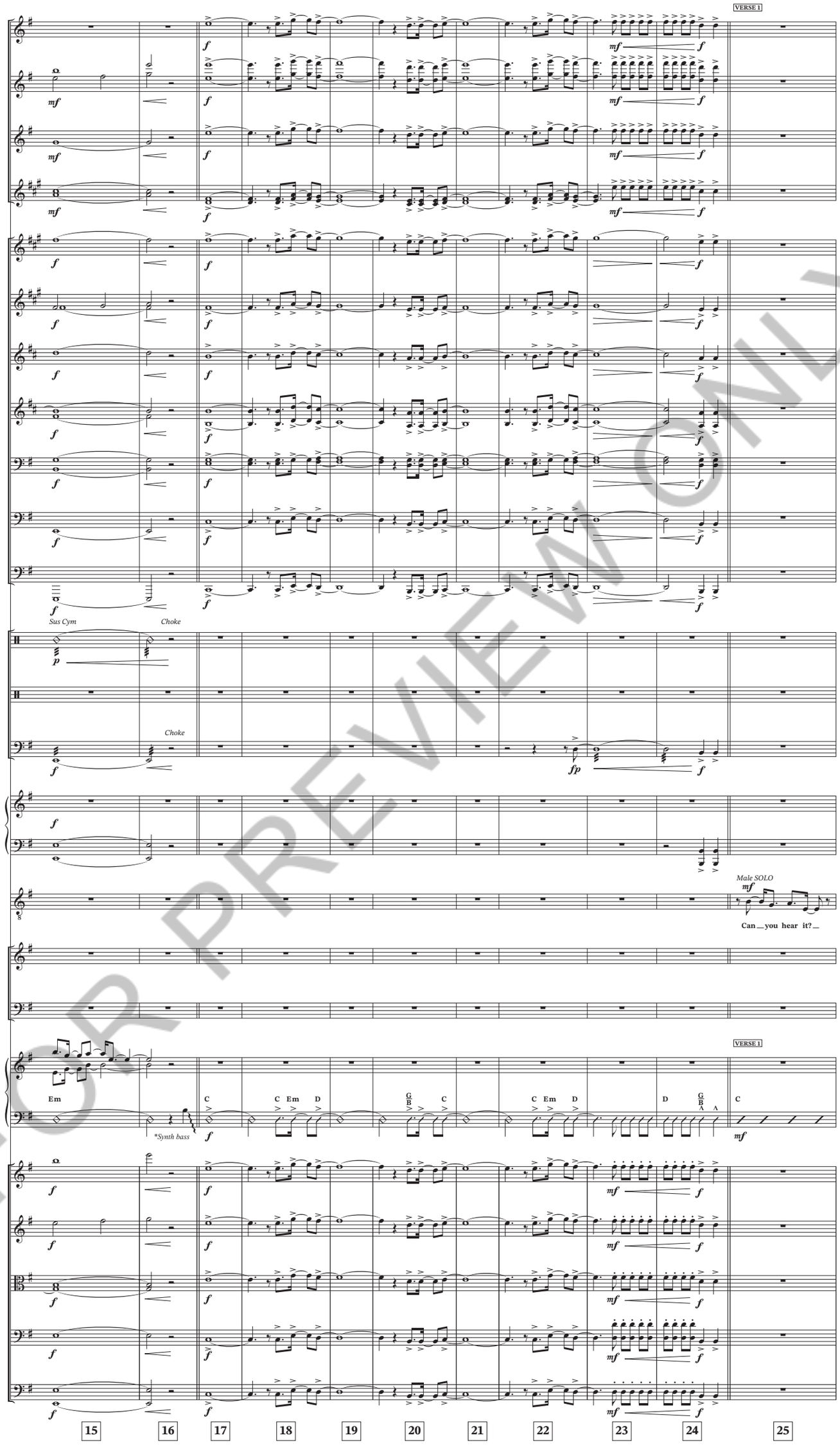

FOR PREVIEW ONLY

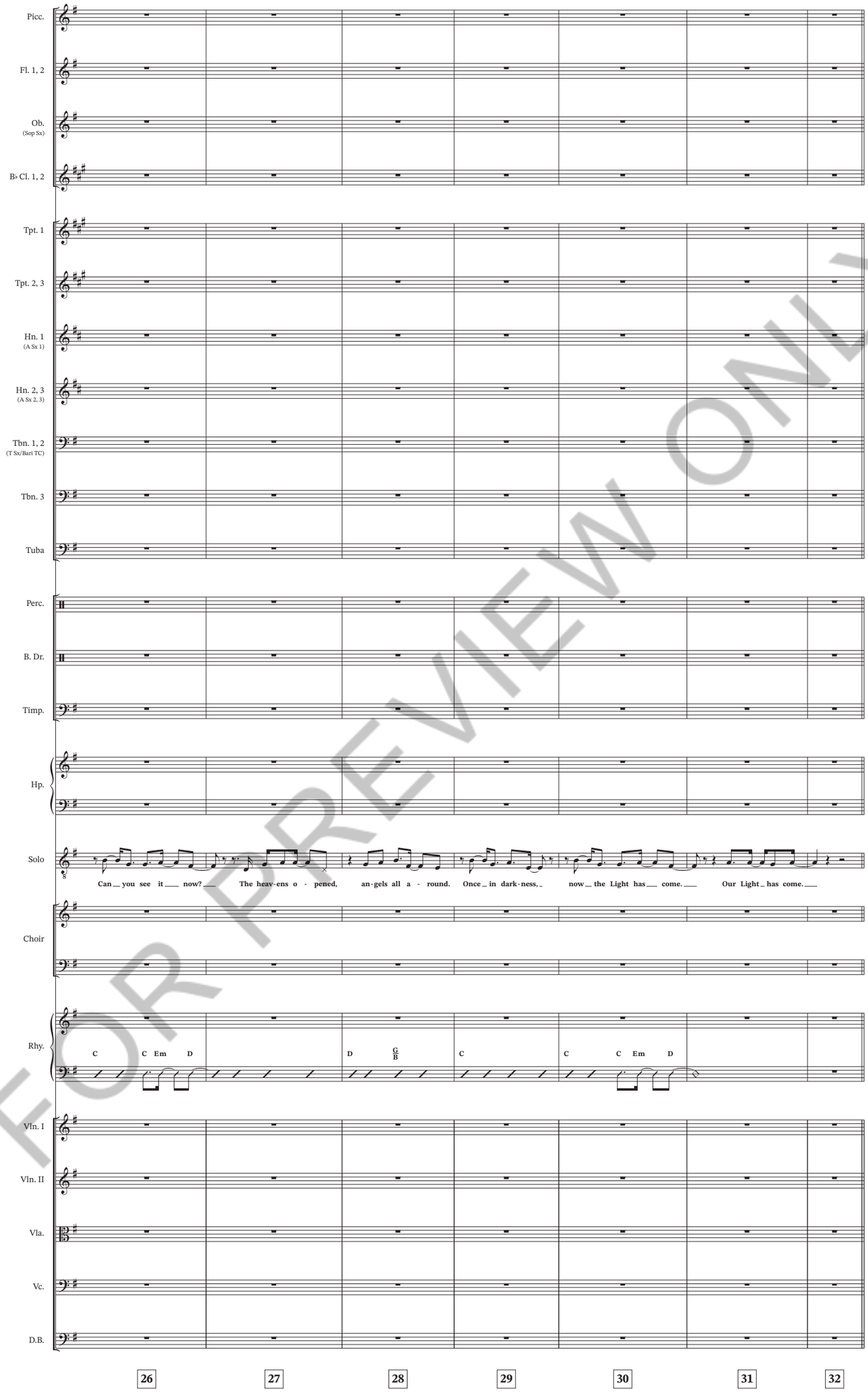

FOR PREVIEW ONLY

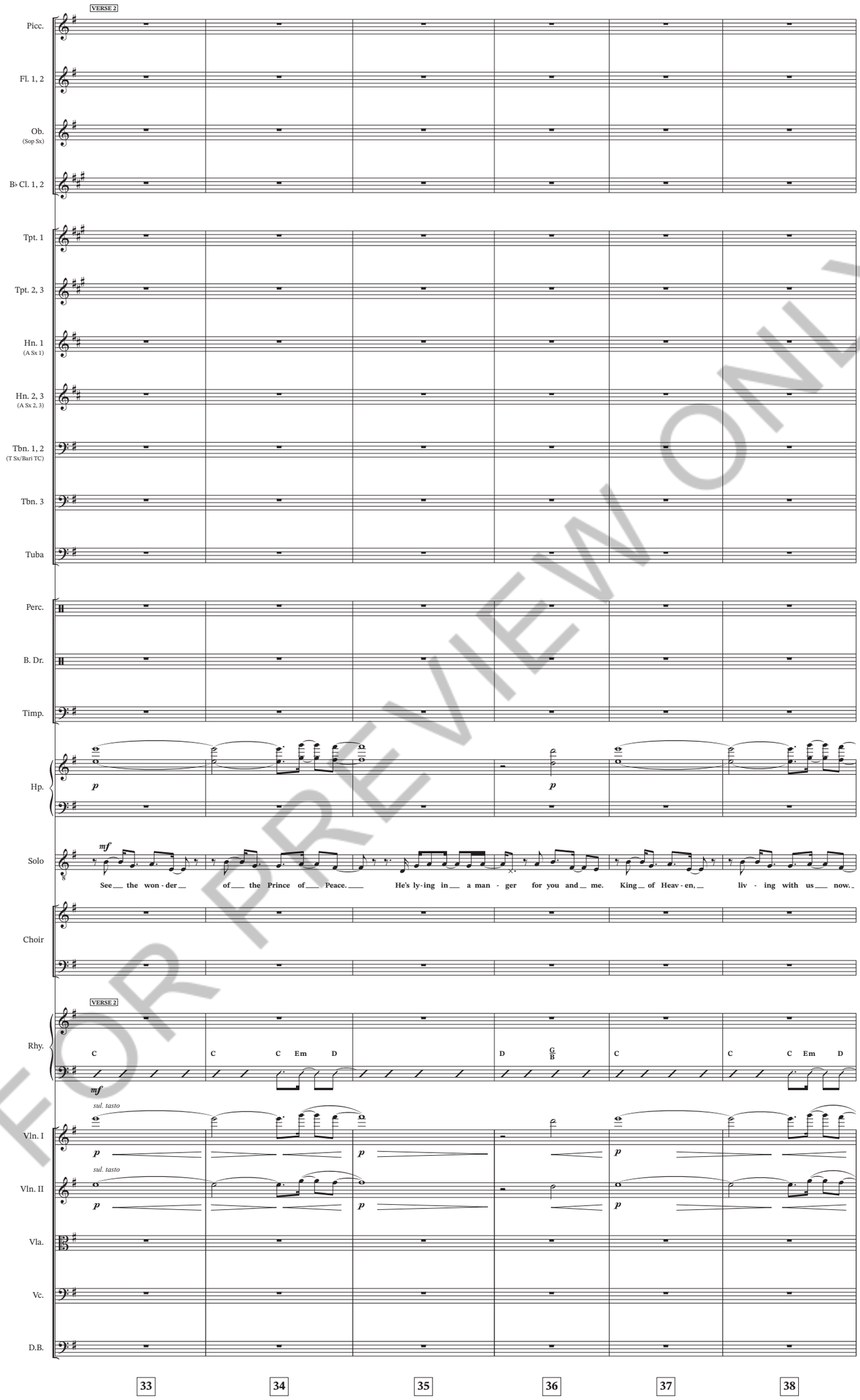

FOR PREVIEW ONLY

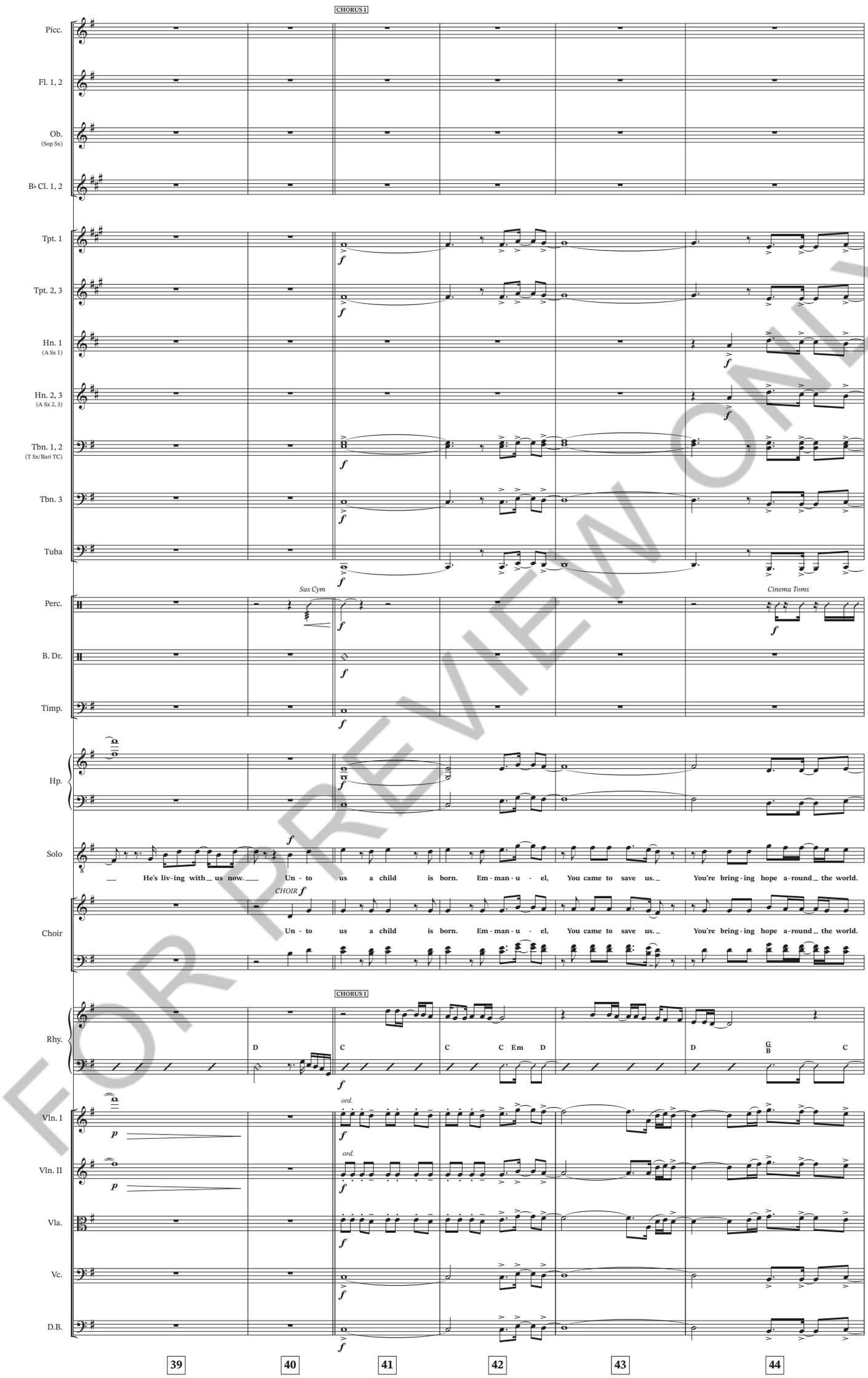

FOR PREVIEW ONLY

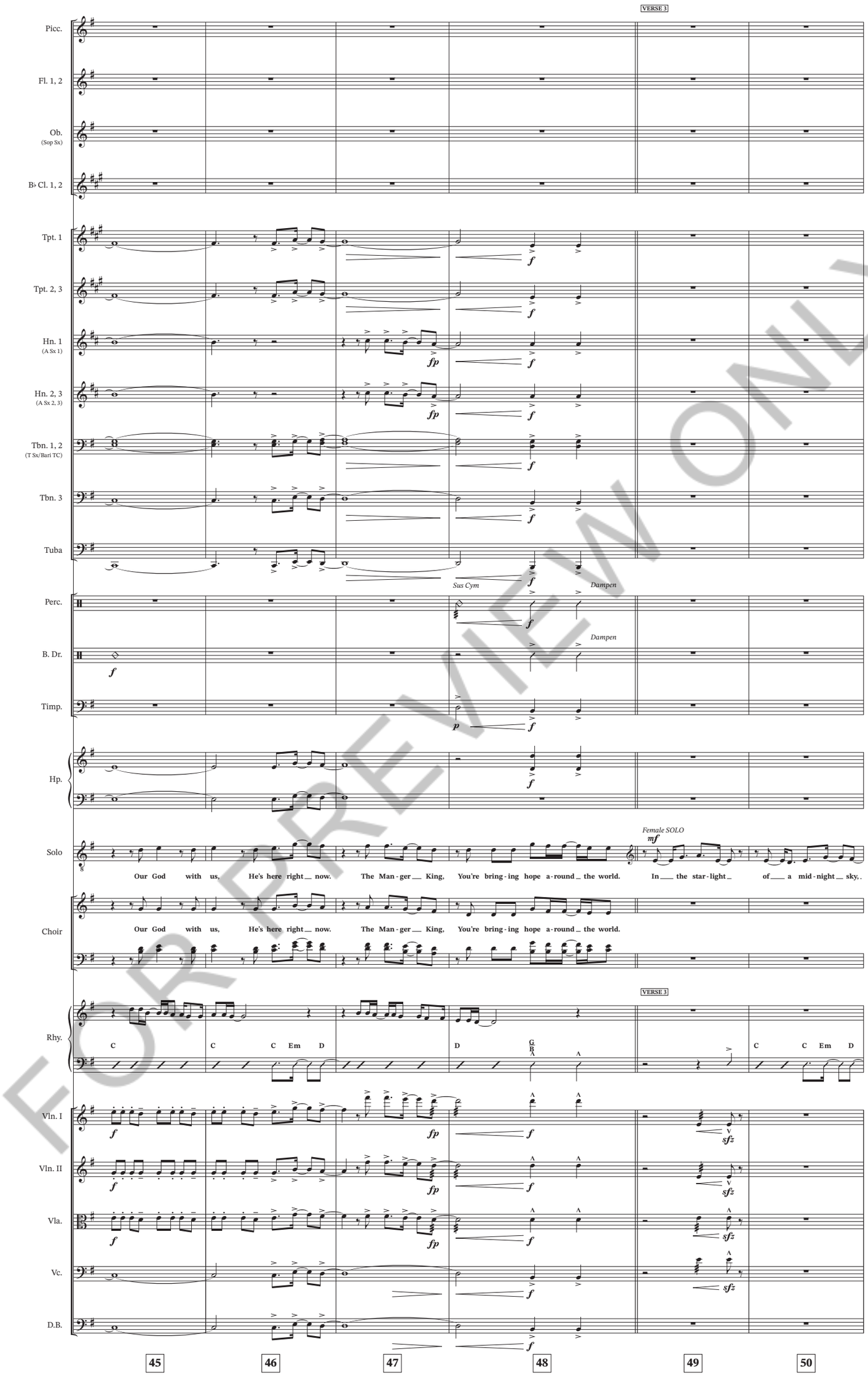

FOR PREVIEW ONLY

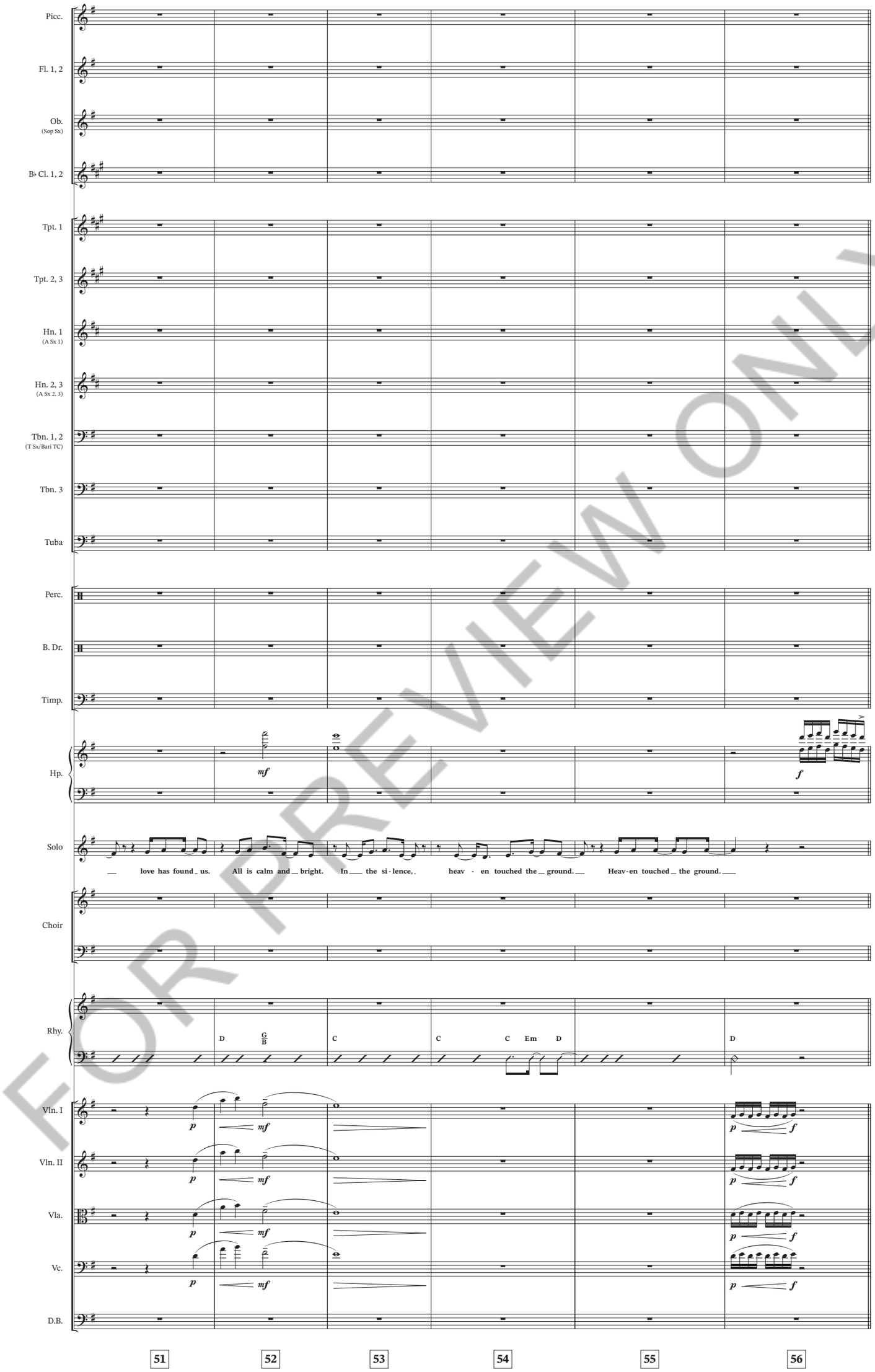

FOR PREVIEW ONLY

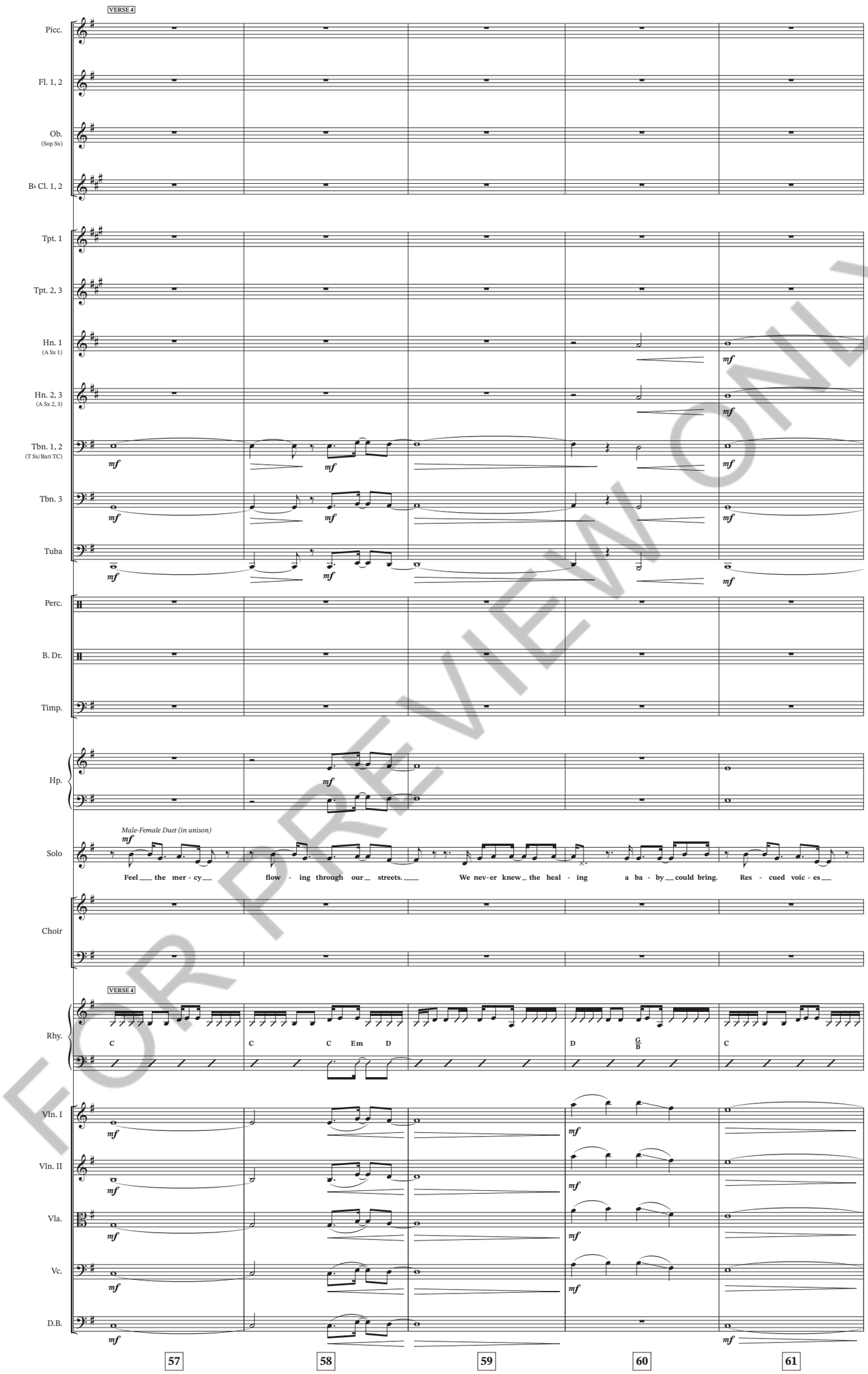

FOR PREVIEW ONLY

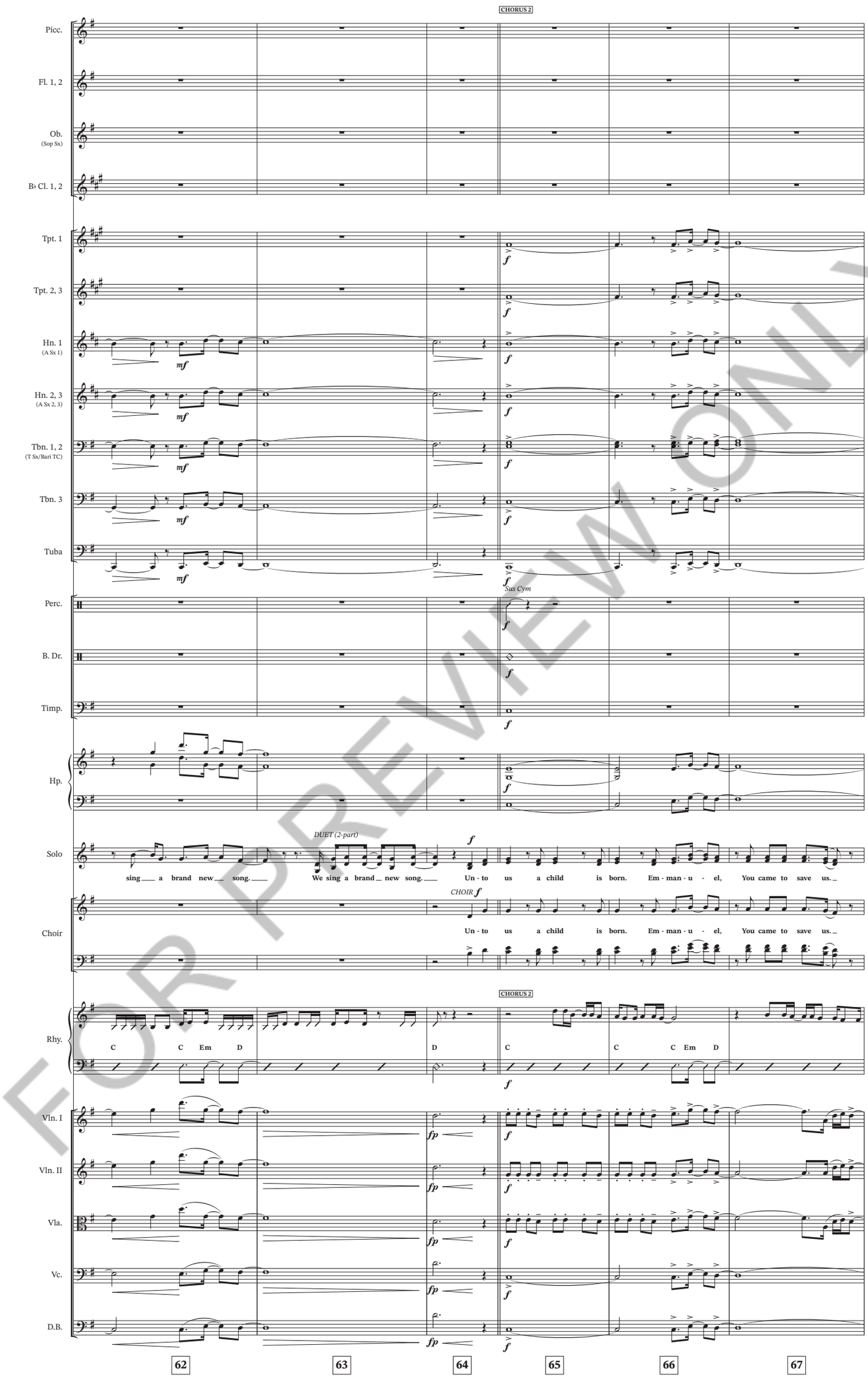

FOR PREVIEW ONLY

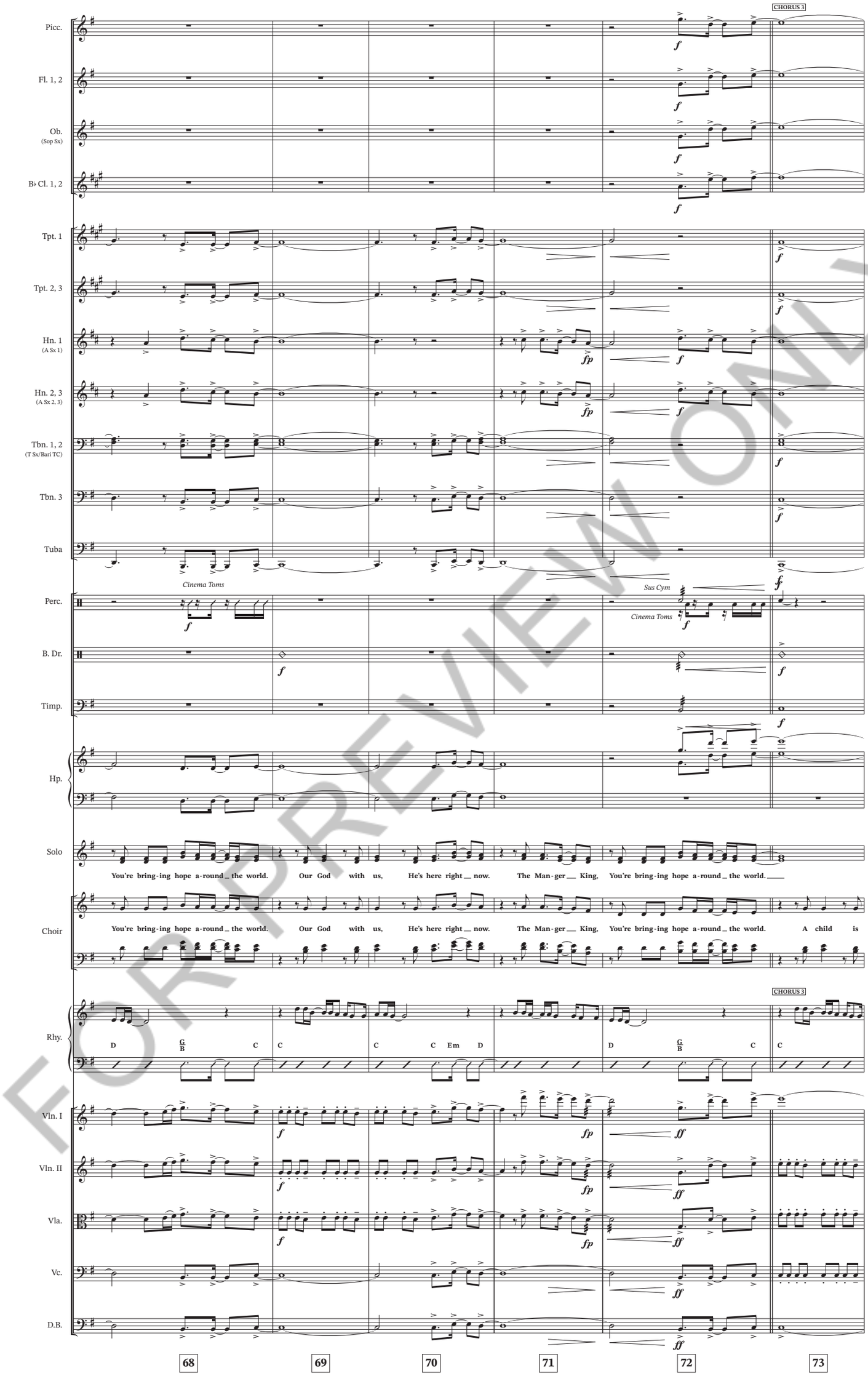

FOR PREVIEW ONLY

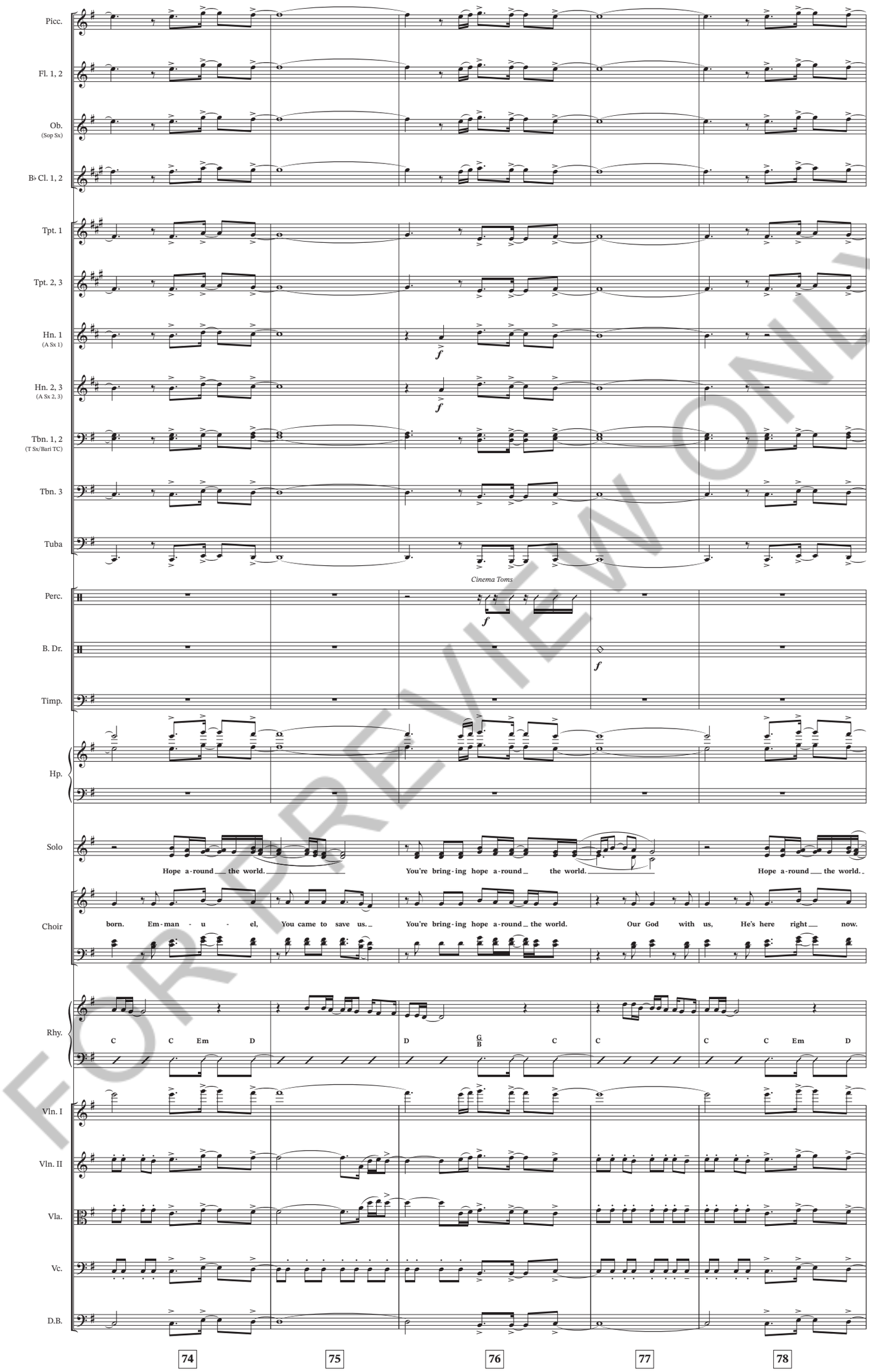

FOR PREVIEW ONLY

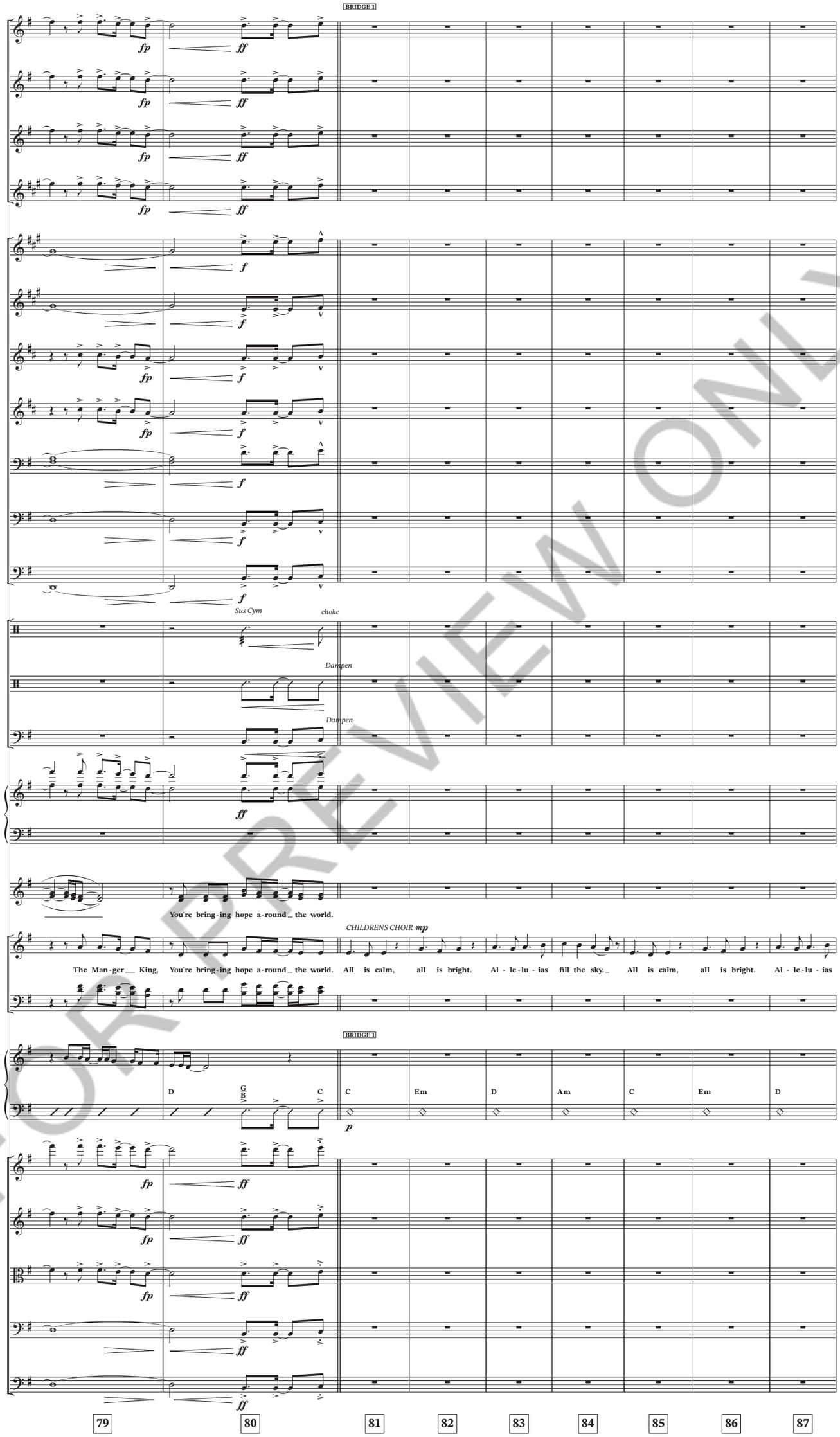

FOR PREVIEW ONLY

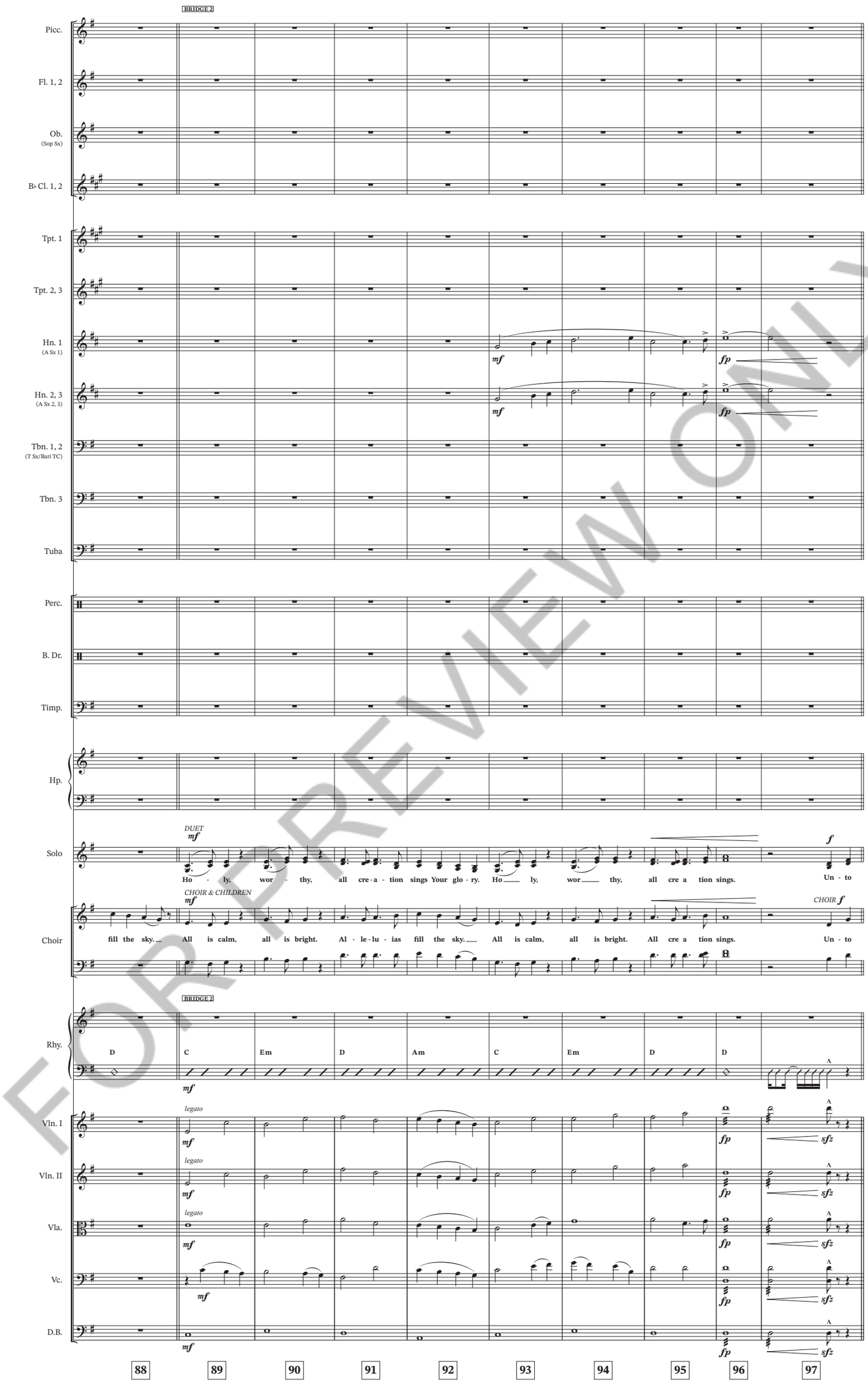

FOR PREVIEW ONLY

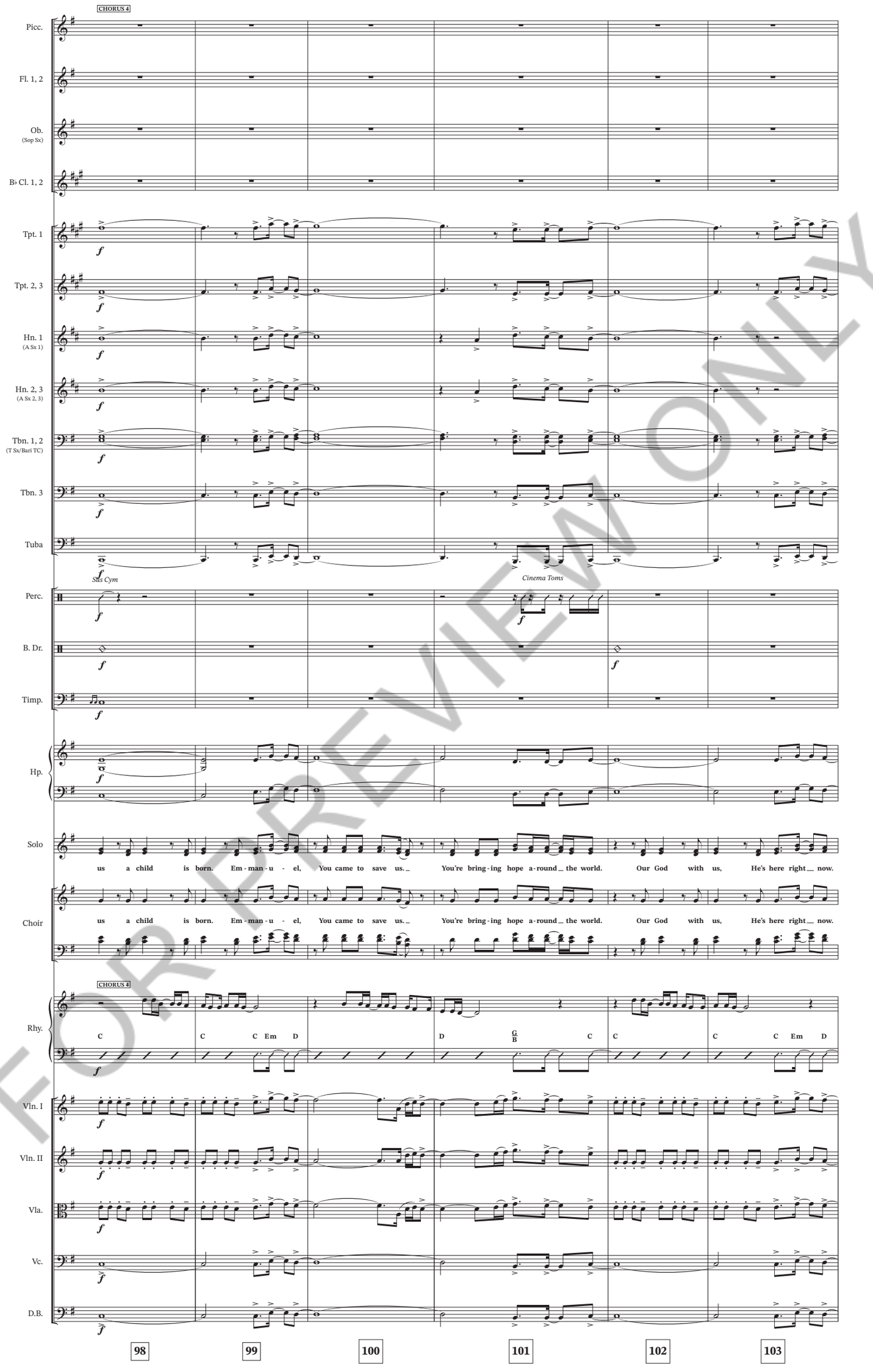

FOR PREVIEW ONLY

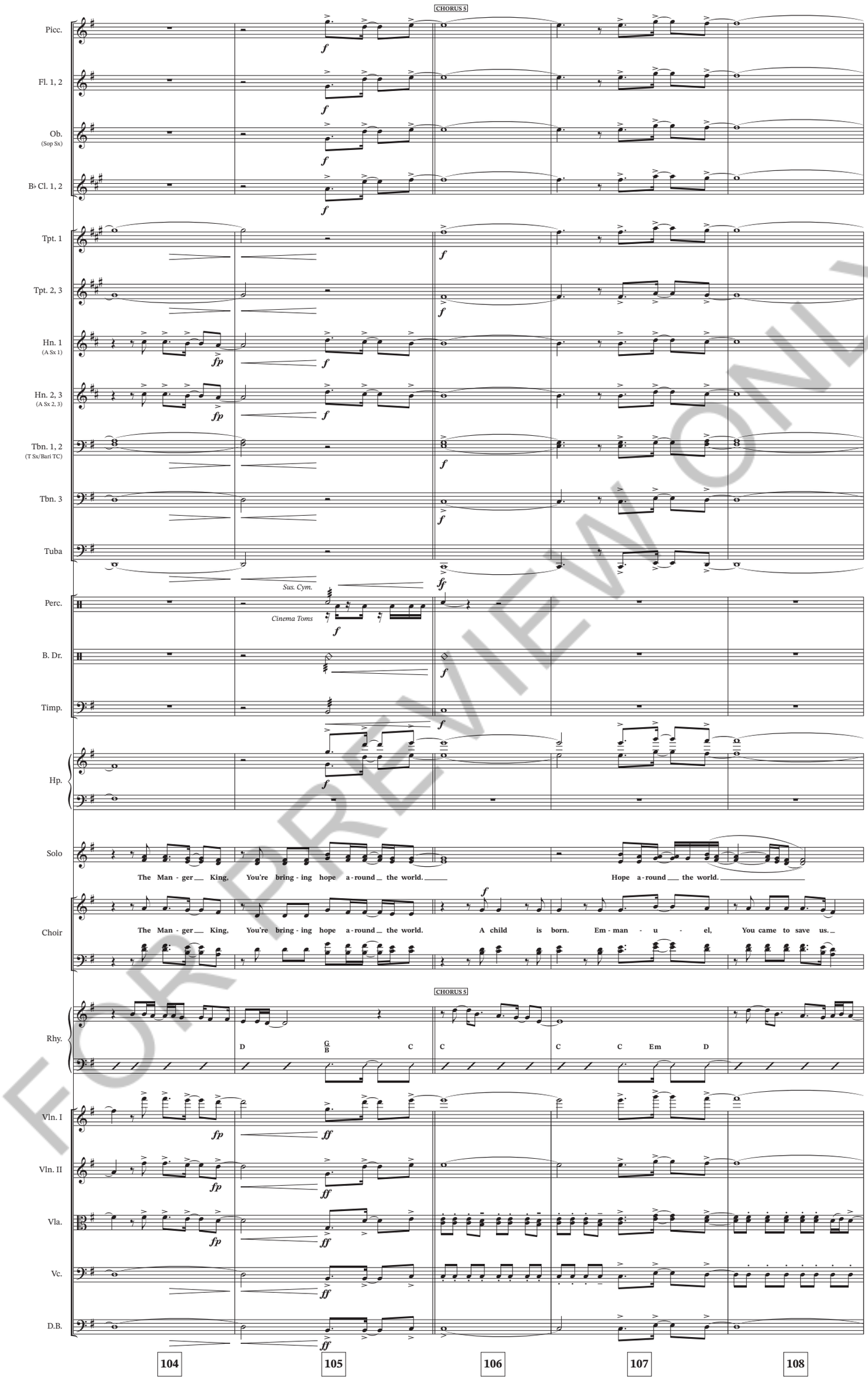

FOR REVIEW ONLY

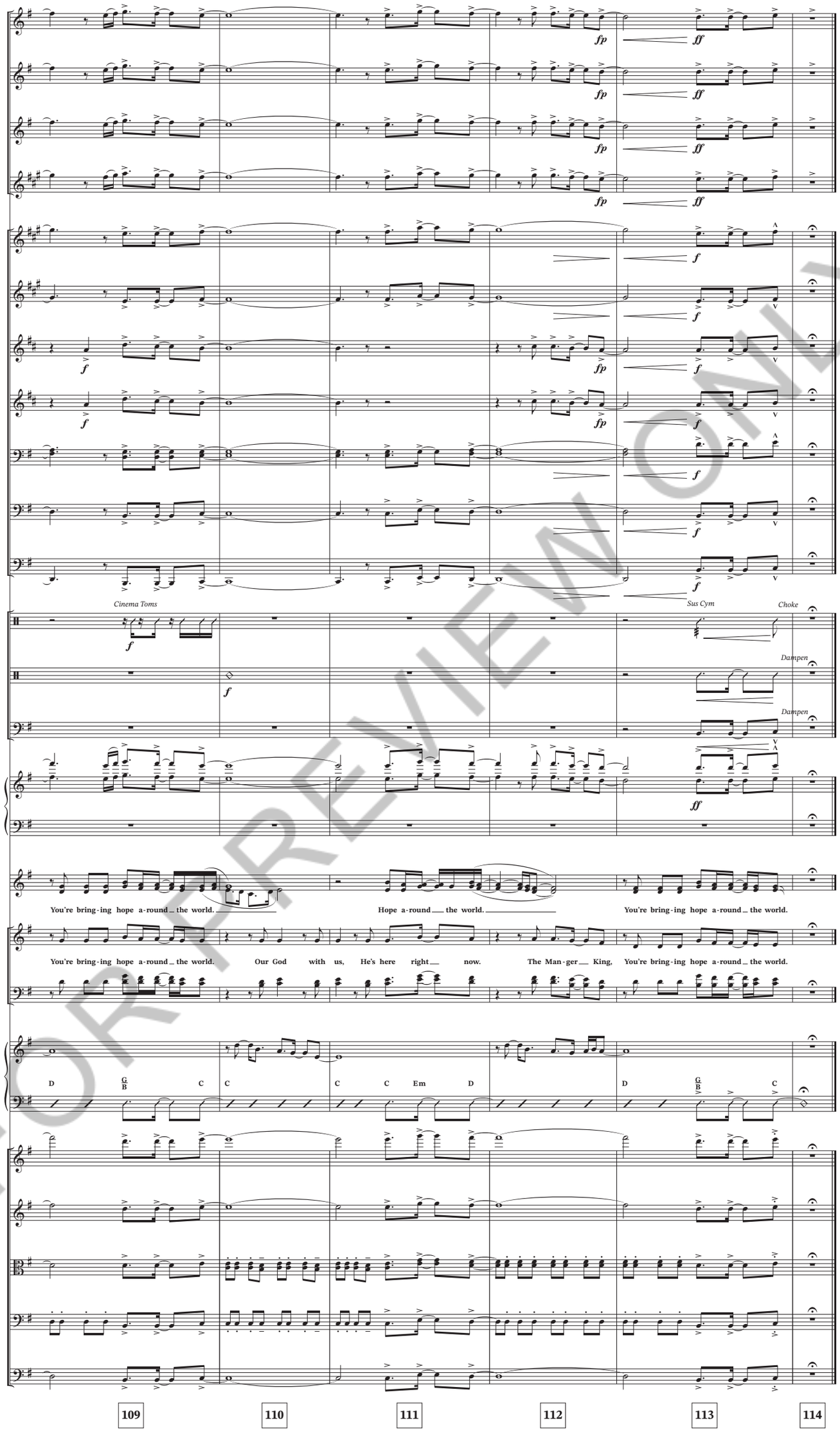

FOR REVIEW ONLY