THE MANGER KING

PRESTONWOOD WORSHIP



Words & Music By JONATHAN WALKER, MICHAEL NEALE,
TYLER GILLILAND & NIKKI MOLTZ
Arranged & Orchestrated By JONATHAN WALKER

STWR

STWR
PRESTONWOOD WORSHIP

The Manger King

Words and Music by
JONATHAN WALKER, MICHAEL NEALE,
TYLER GILLILAND, and NIKKI MOLTZ
Arranged & Orchestrated by Jonathan Walker

Epic ♩= 89

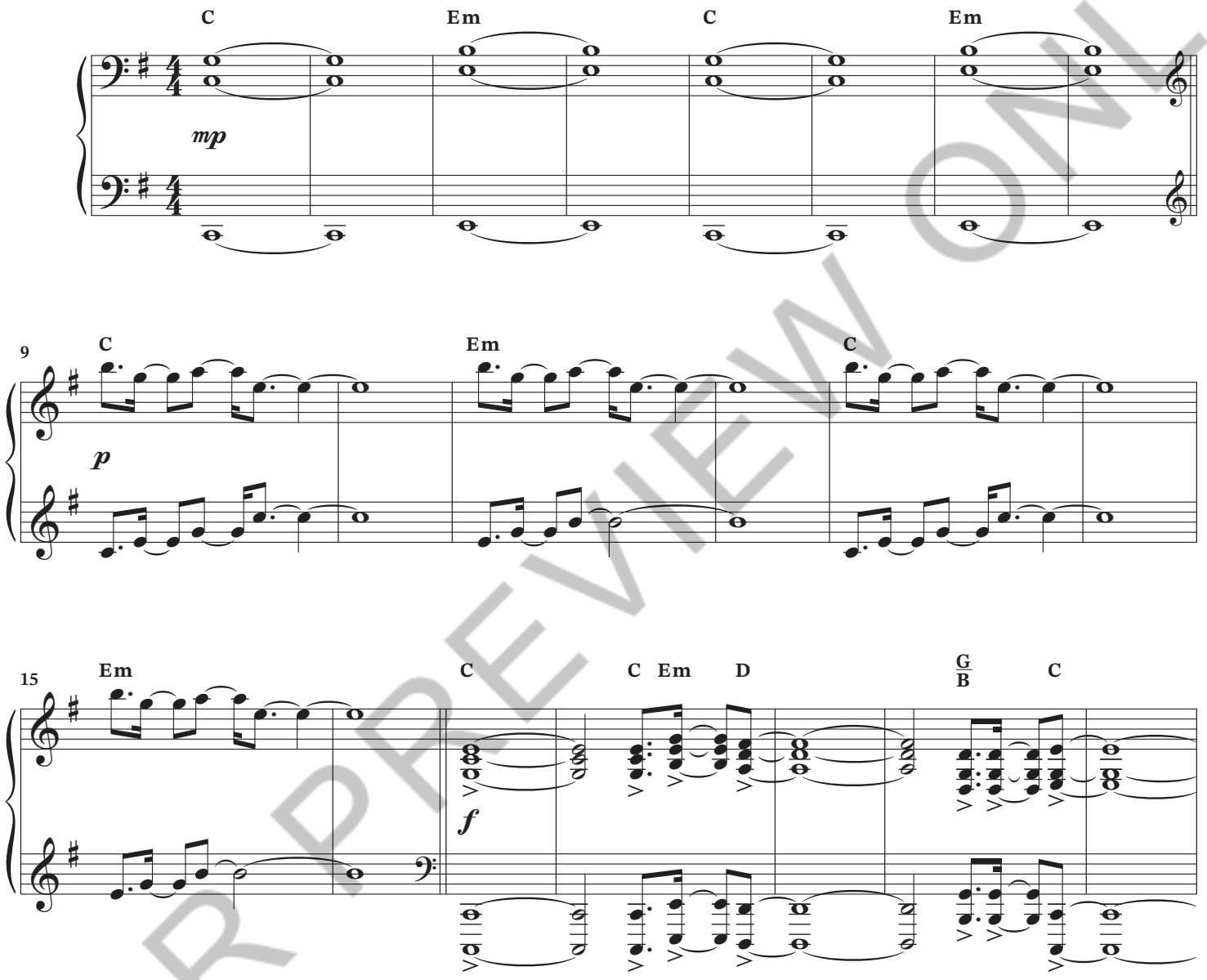

FOR PREVIEW ONLY

© 2026 Prestonwood Creative (BMI), Song & Story Creative, LLC (BMI),Gilland (ASCAP), Moltz Music, LLC (BMI). All rights reserved. Used by permission.
PLEASE NOTE: Copying of this product is NOT covered by CCLI licenses. If you have questions about CCLI, please call 1-800-234-2446.

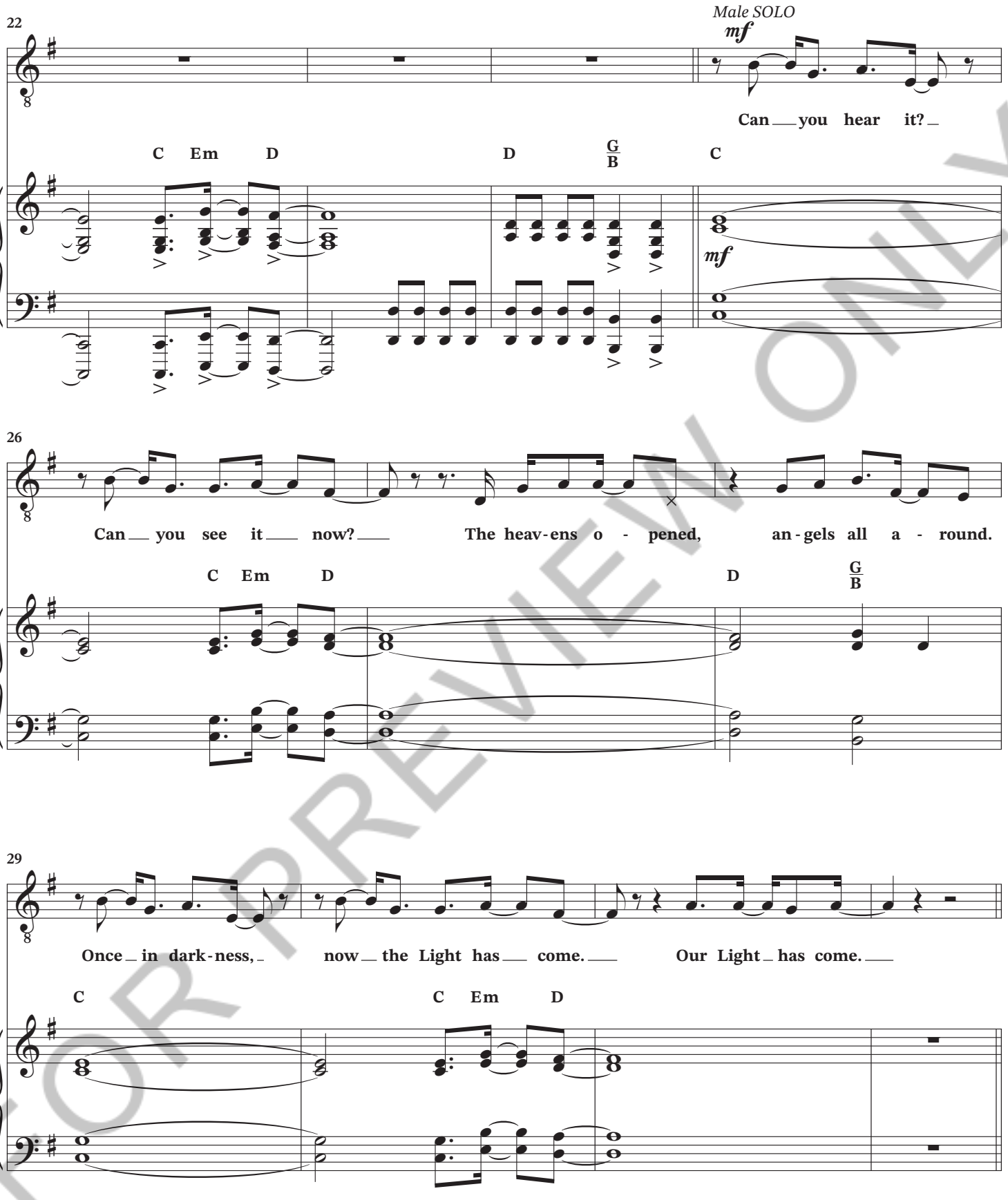

FOR PREVIEW ONLY



FOR PREVIEW ONLY

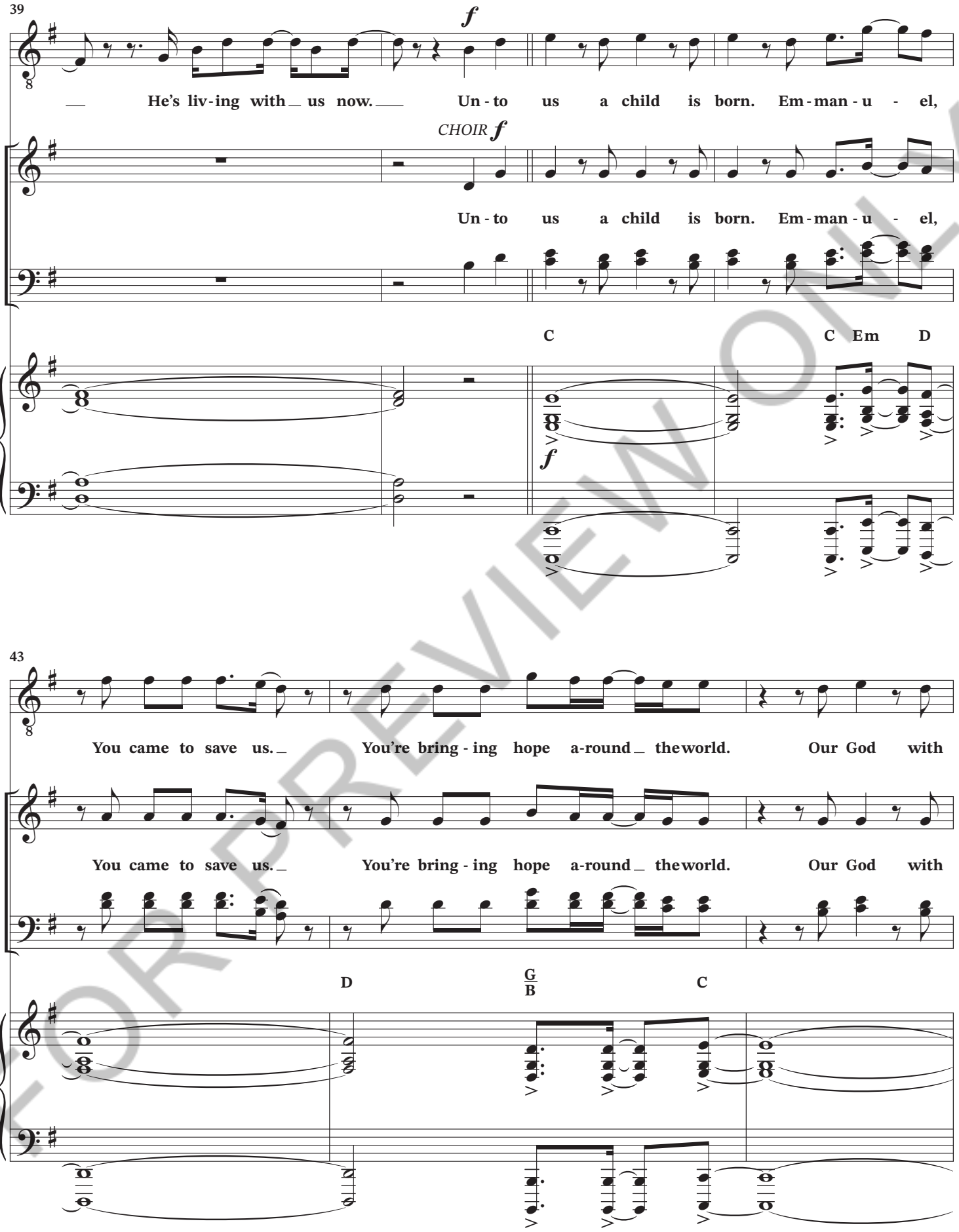

FOR PREVIEW ONLY

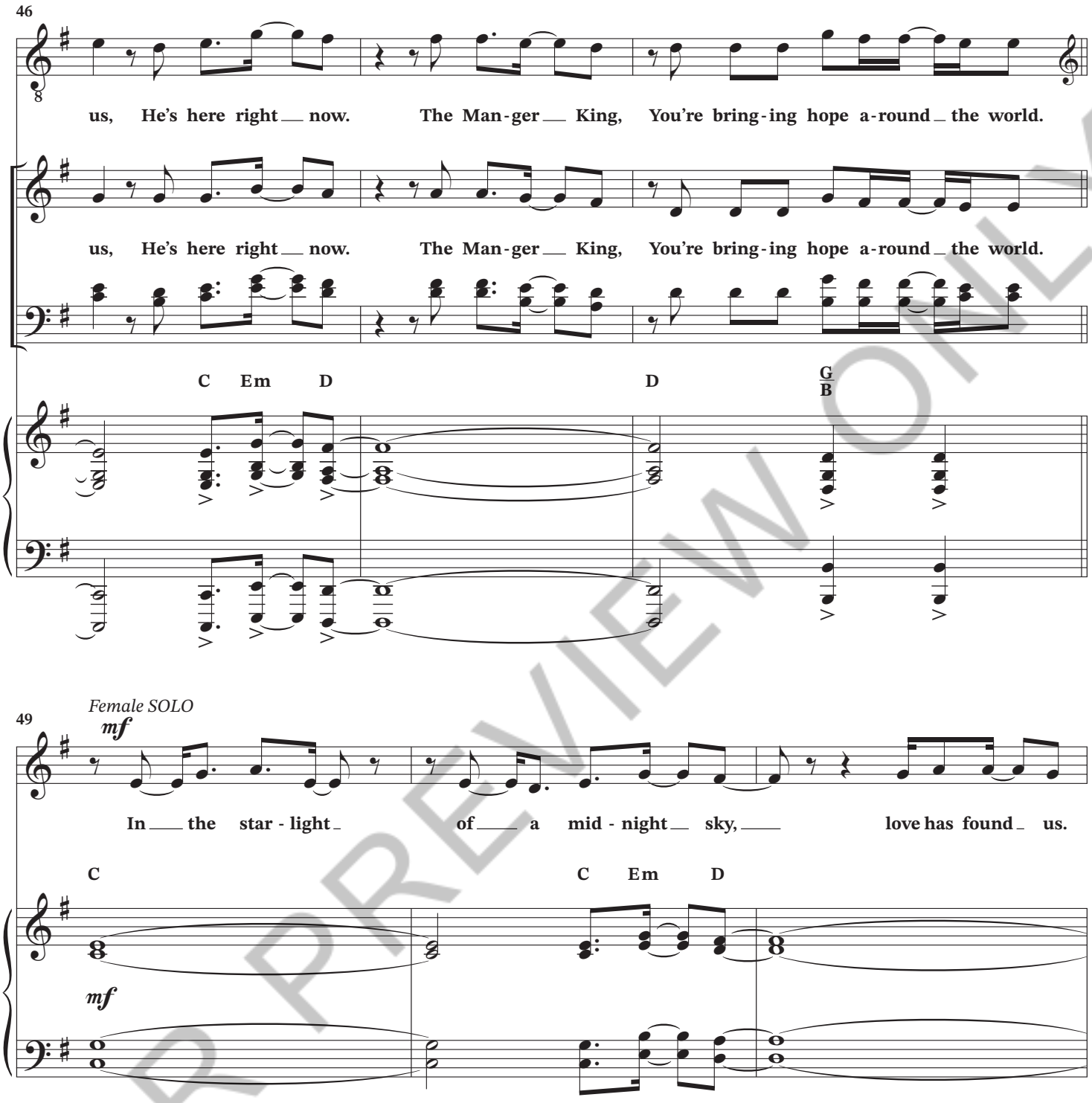

FOR PREVIEW ONLY

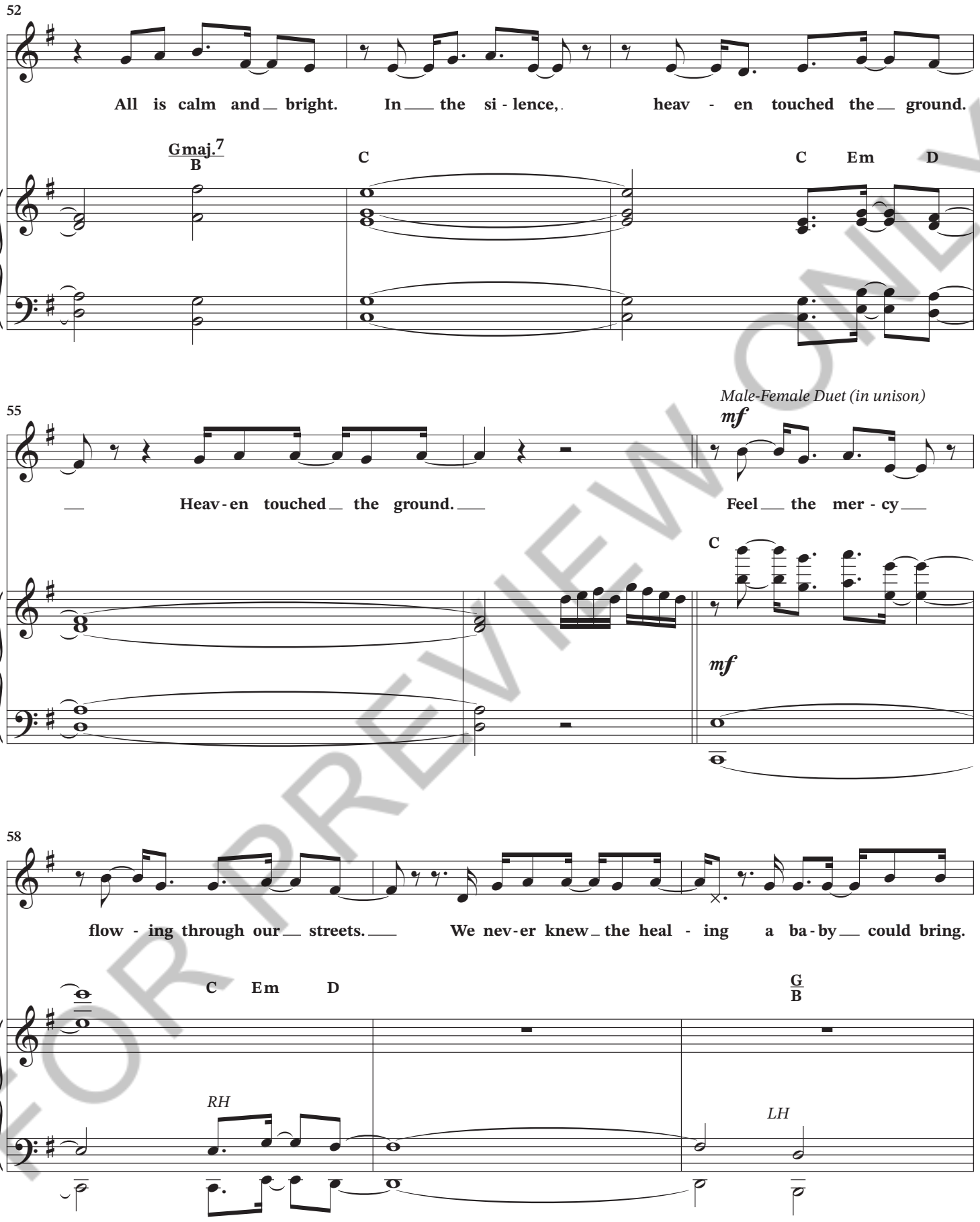

FOR PREVIEW ONLY



FOR PREVIEW ONLY

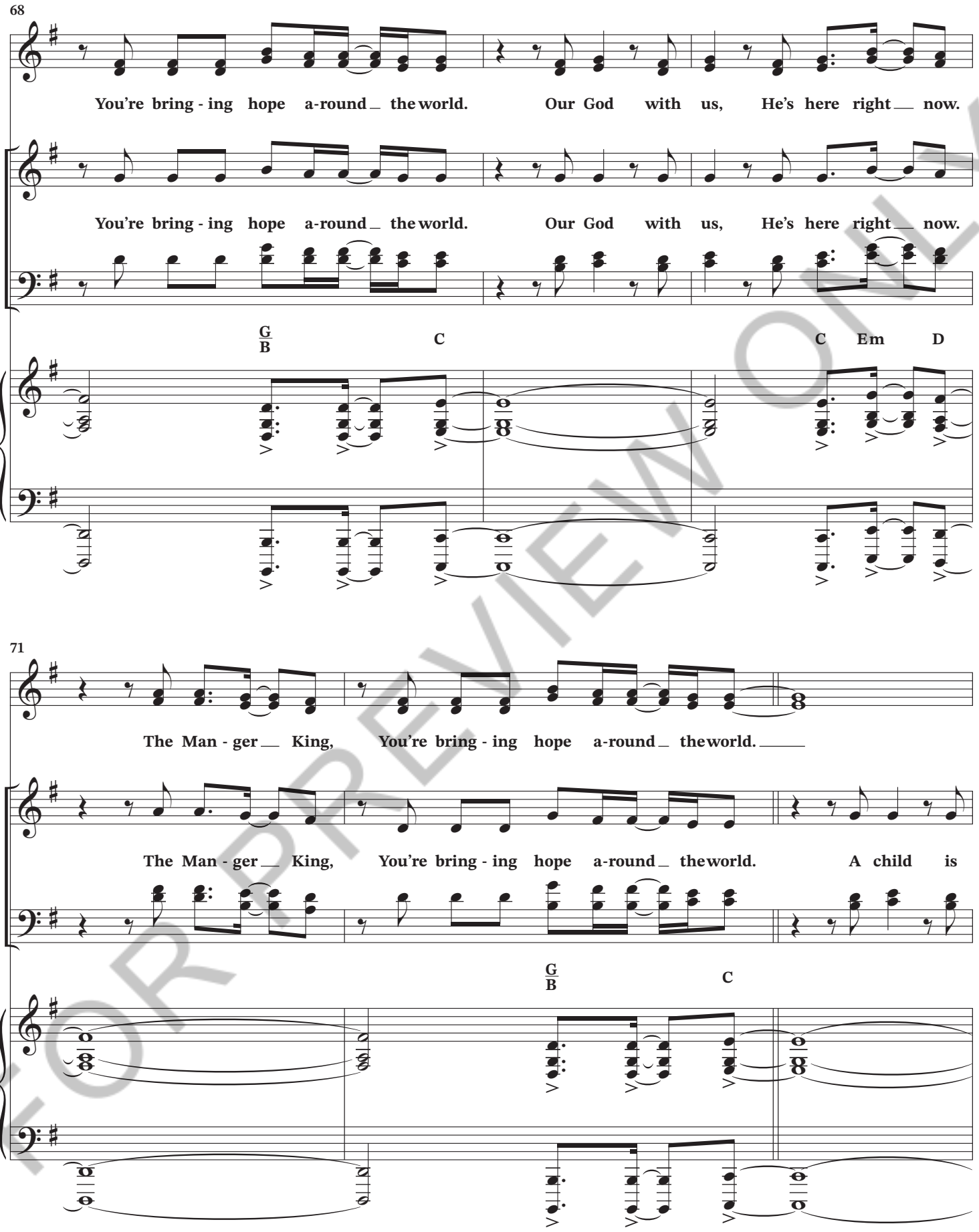

FOR PREVIEW ONLY

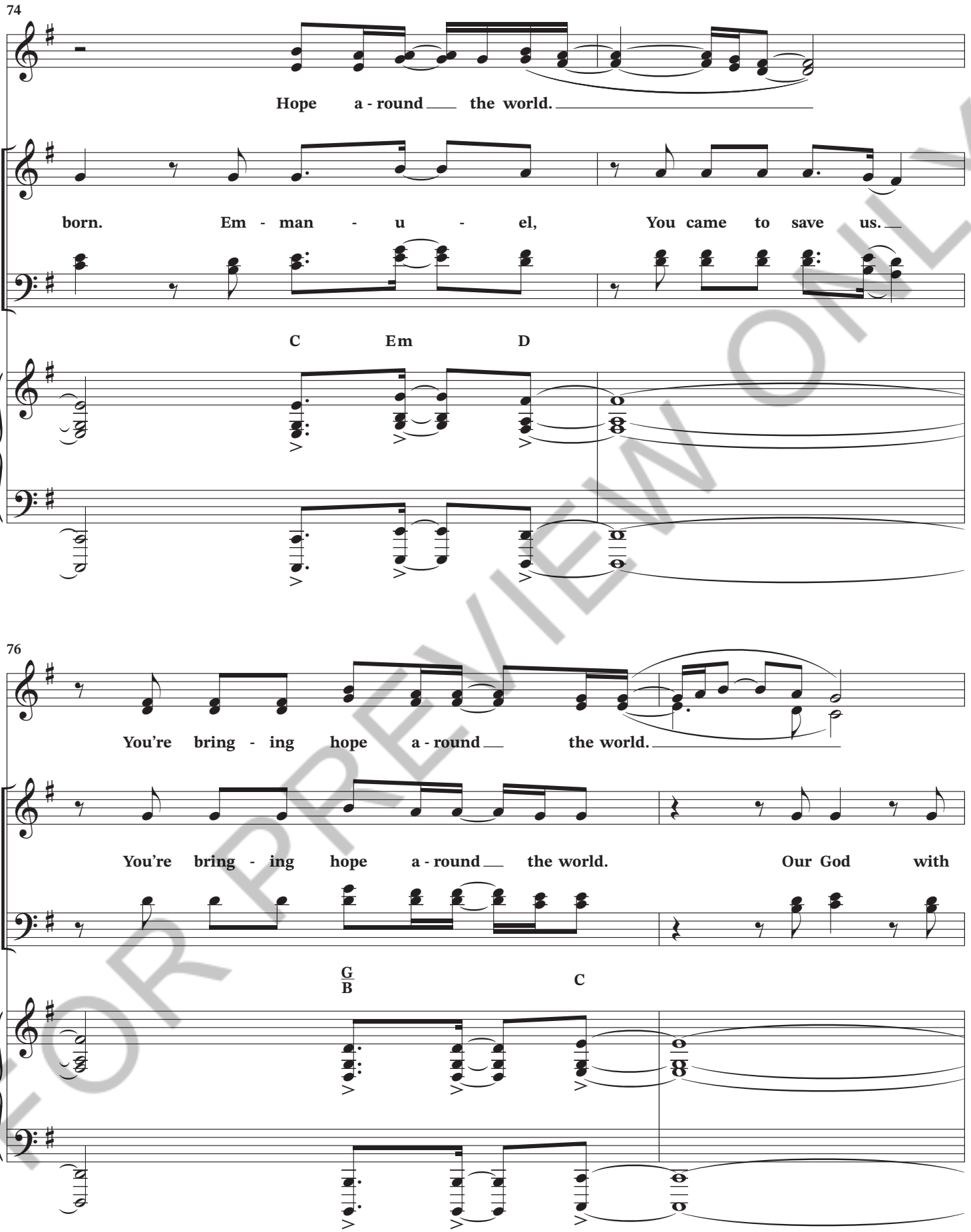

FOR PREVIEW ONLY

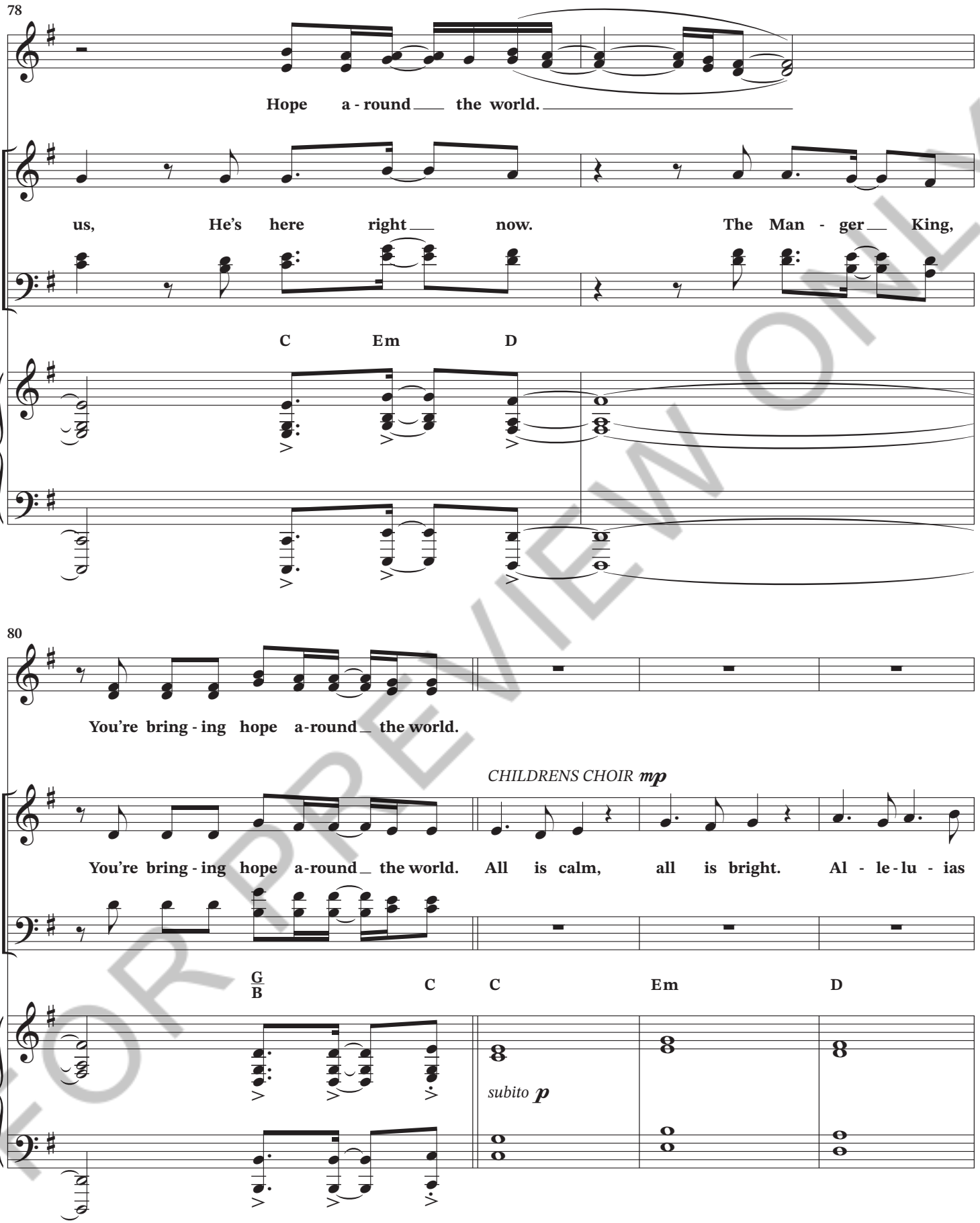

FOR PREVIEW ONLY

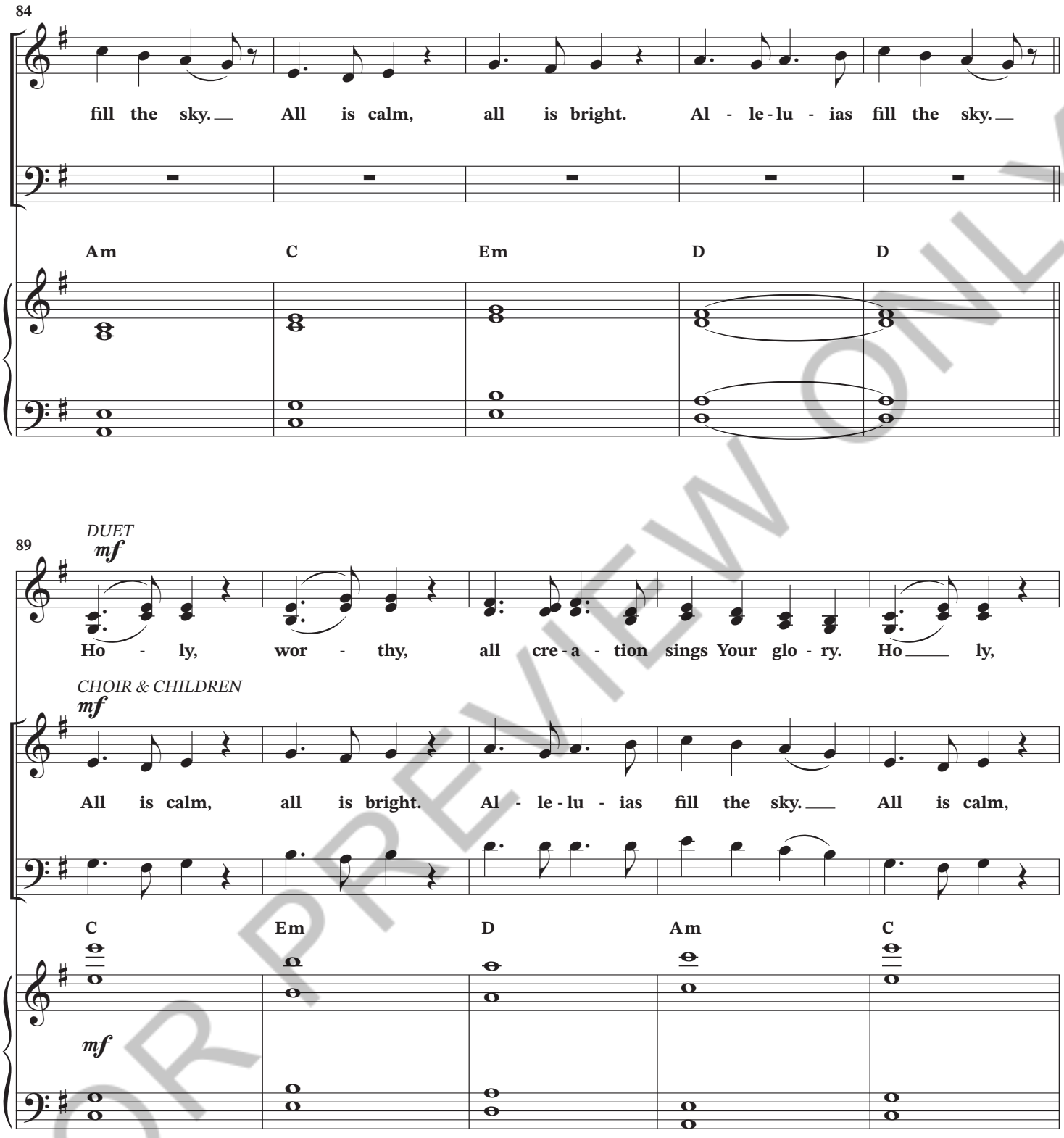

FOR PREVIEW ONLY

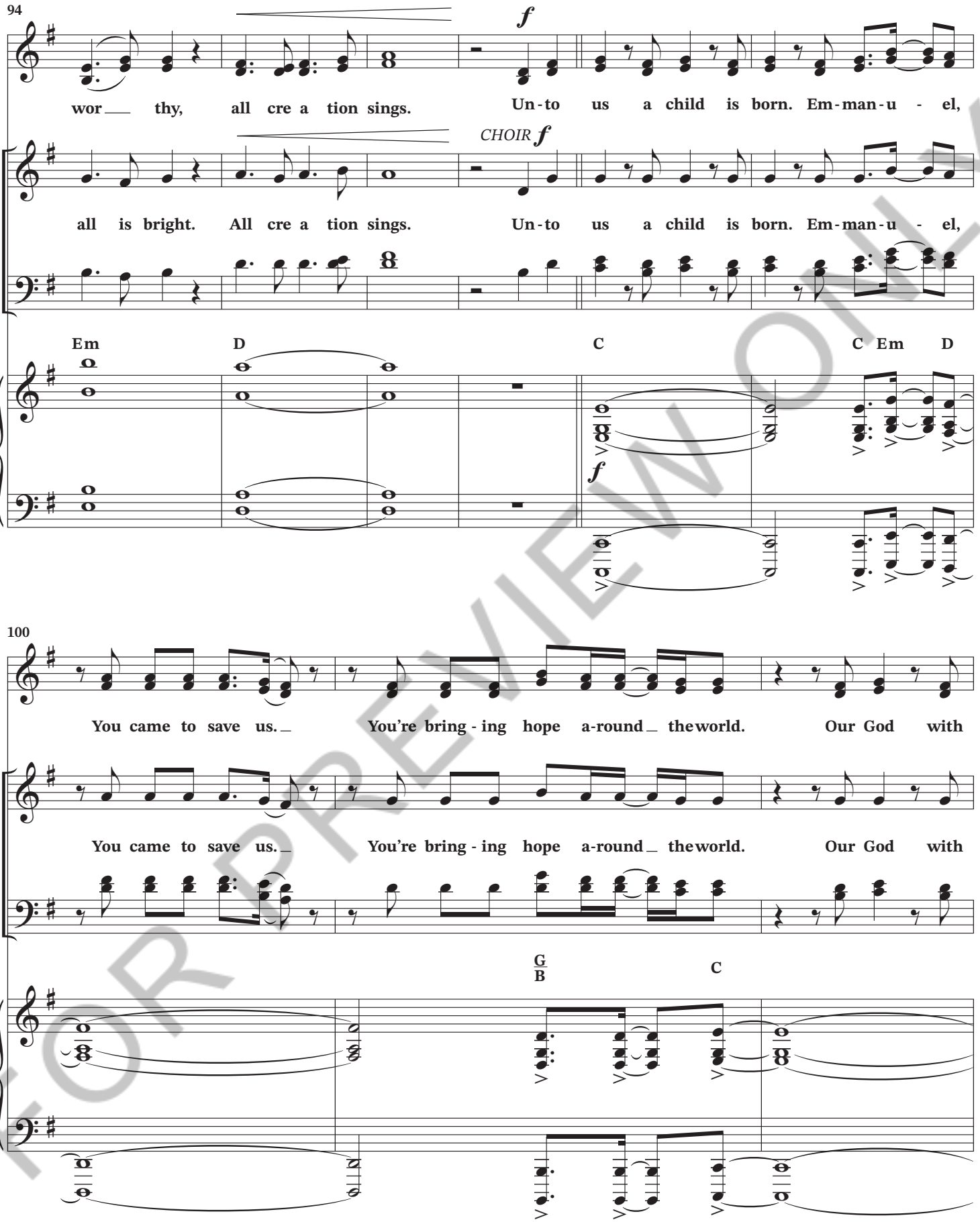

FOR PREVIEW ONLY

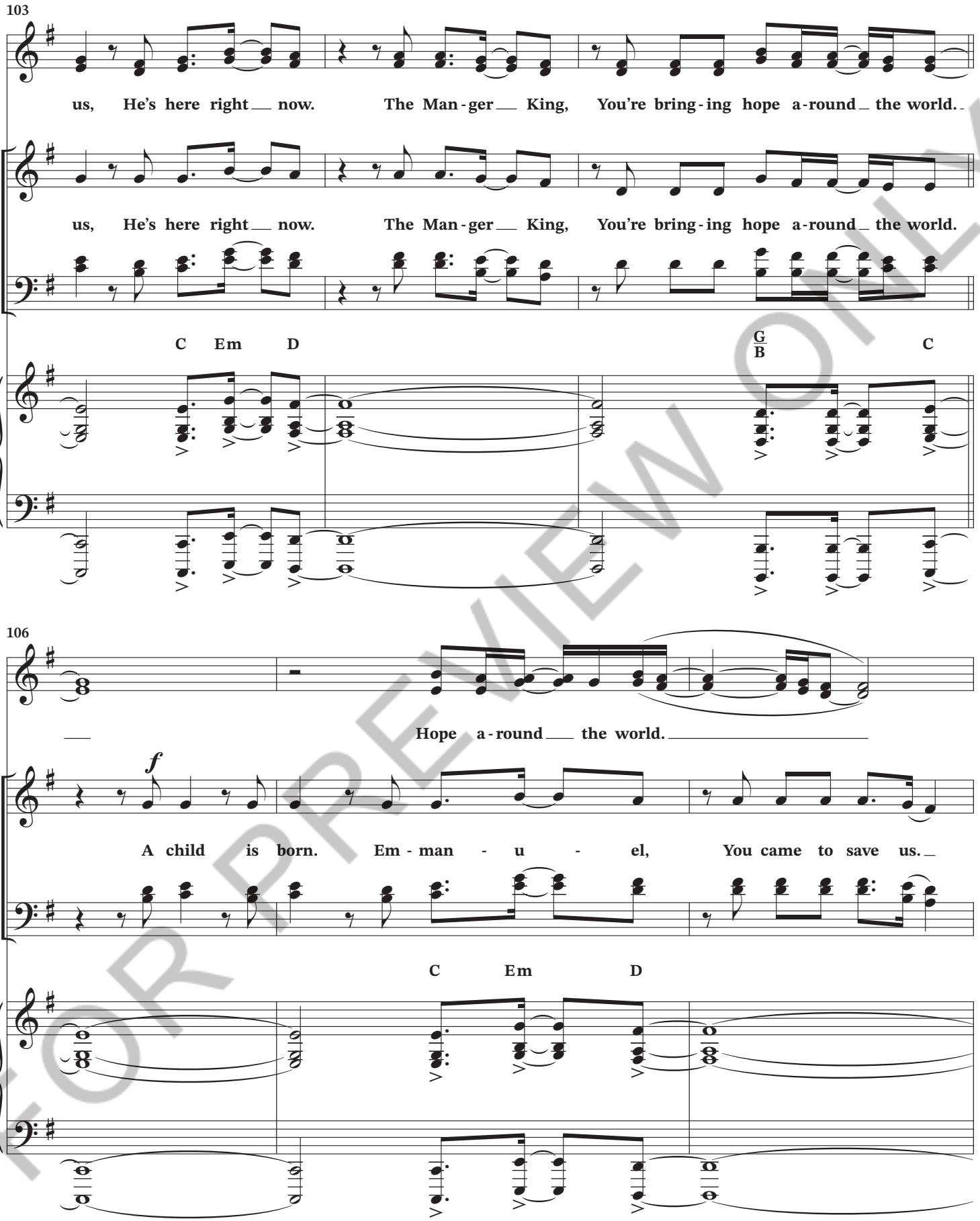

FOR PREVIEW ONLY

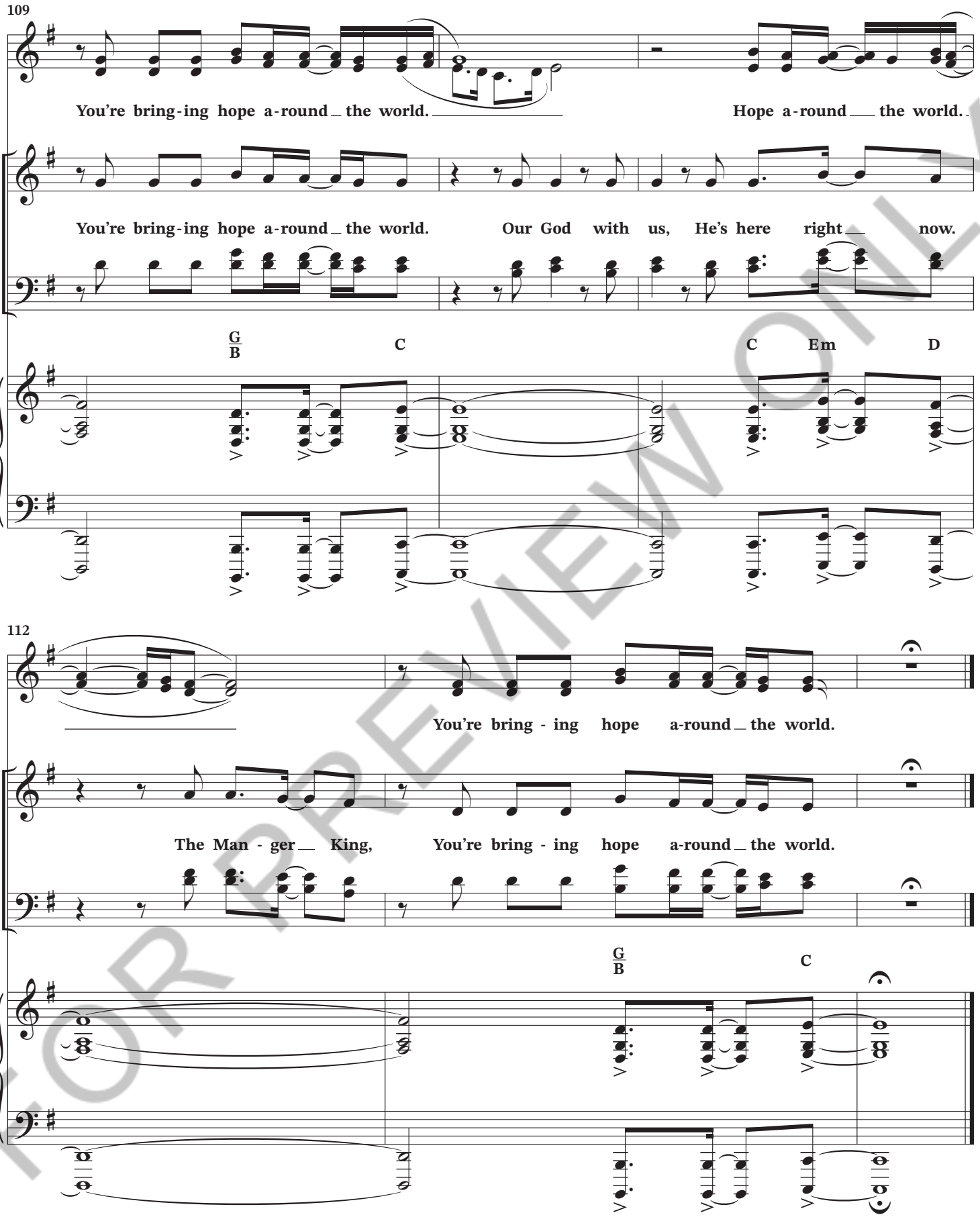

FOR PREVIEW ONLY

FOR PREVIEW ONLY