BROOKLYN TABERNACLE CHOIR

THE KING HAS COME

As Recorded by BROOKLYN TABERNACLE CHOIR
From the Album A BROOKLYN TABERNACLE CHRISTMAS



FOR PREVIEW ONLY

Words & Music by
CAROL CYMBALA, ONAJE JEFFERSON, & JASON MICHAEL WEBB
Arranged by CAROL CYMBALA & JASON MICHAEL WEBB
Orchestrated by CHRIS MCDONALD

StowTown WORSHIP | BT

StowTown WORSHIP | BT

The King Has Come

as originally recorded by
The Brooklyn Tabernacle Choir

Words and Music by
CAROL CYMBALA,
ONAJE JEFFERSON
and JASON MICHAEL WEBB
Arranged by
Carol Joy Cymbala
and Jason Michael Webb
Orchestrated by Chris McDonald
and Jason Michael Webb

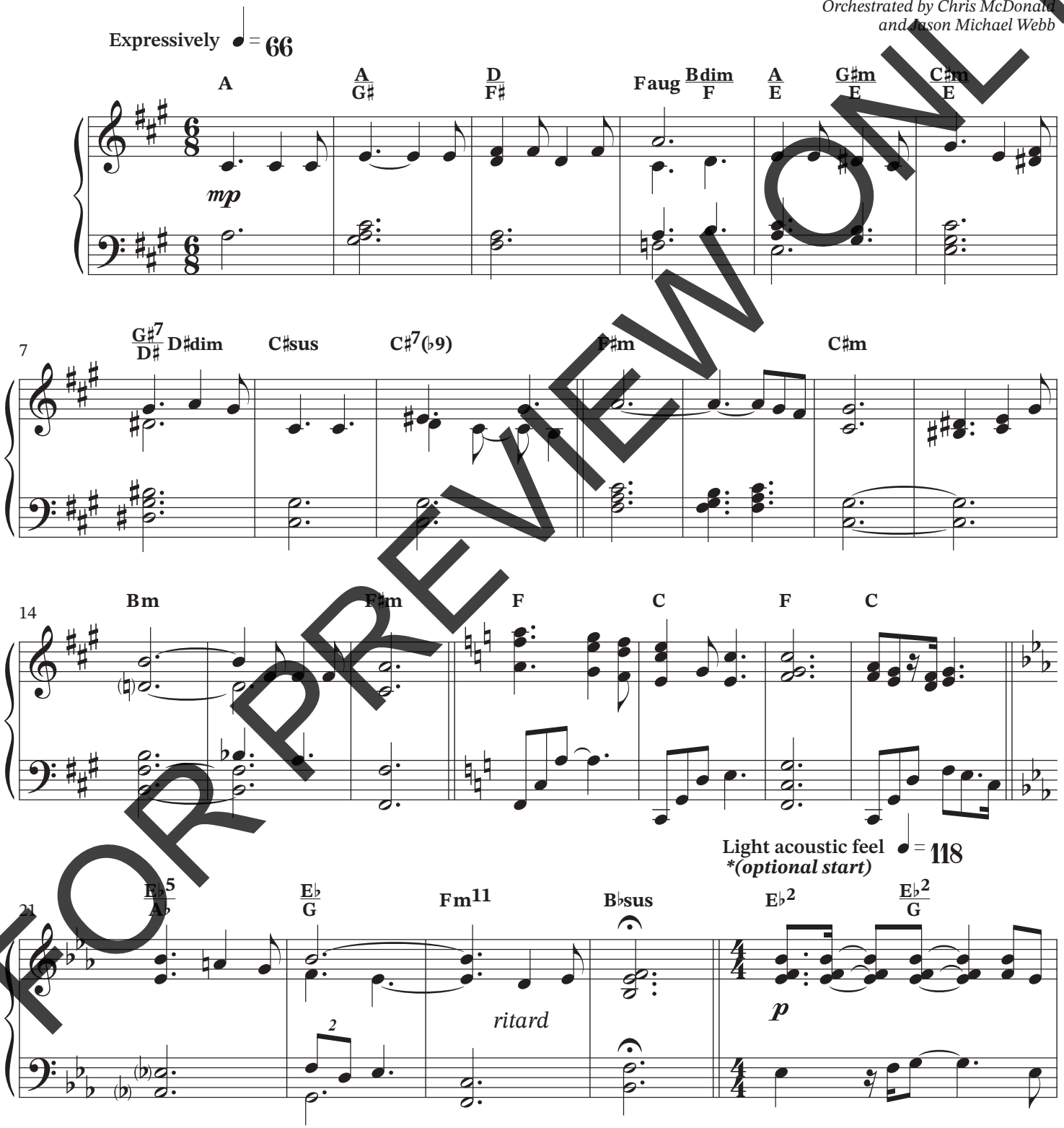

FOR PREVIEW ONLY

This arrangement © 2010 Carol Joy Music/JasonNene Music/Onaje Jefferson Music (Carol Joy Music administered by ClearBox Rights LLC) ASCAP (JasonNene Music administered by BMG) ASCAP (Onaje Jefferson Music) ASCAP
All rights reserved. Used by permission.
PLEASE NOTE: Copying of this product is NOT covered by CCLI licenses. If you have questions about CCLI, please call 1-800-234-2446.

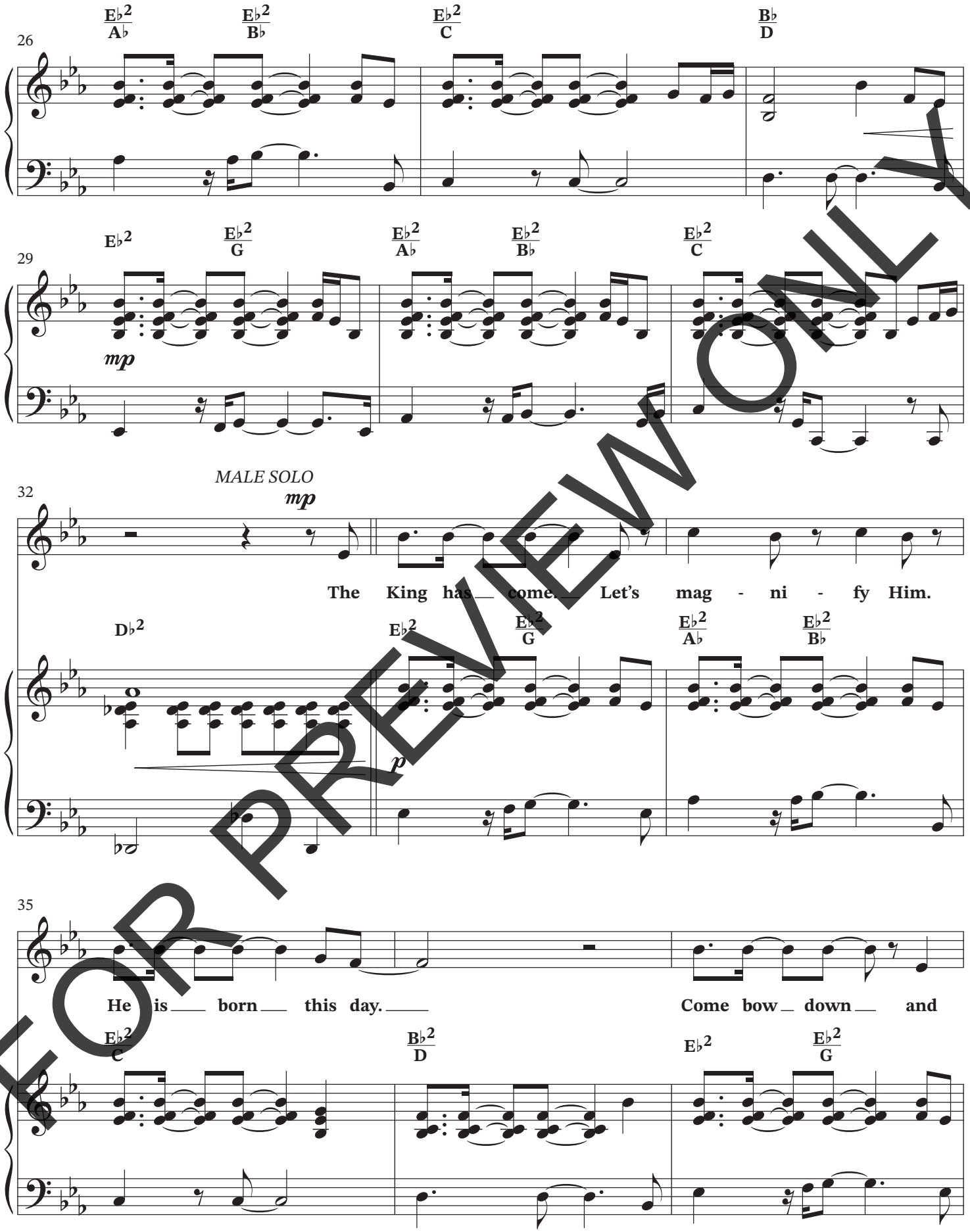

FOR PREVIEW ONLY



FOR PREVIEW ONLY

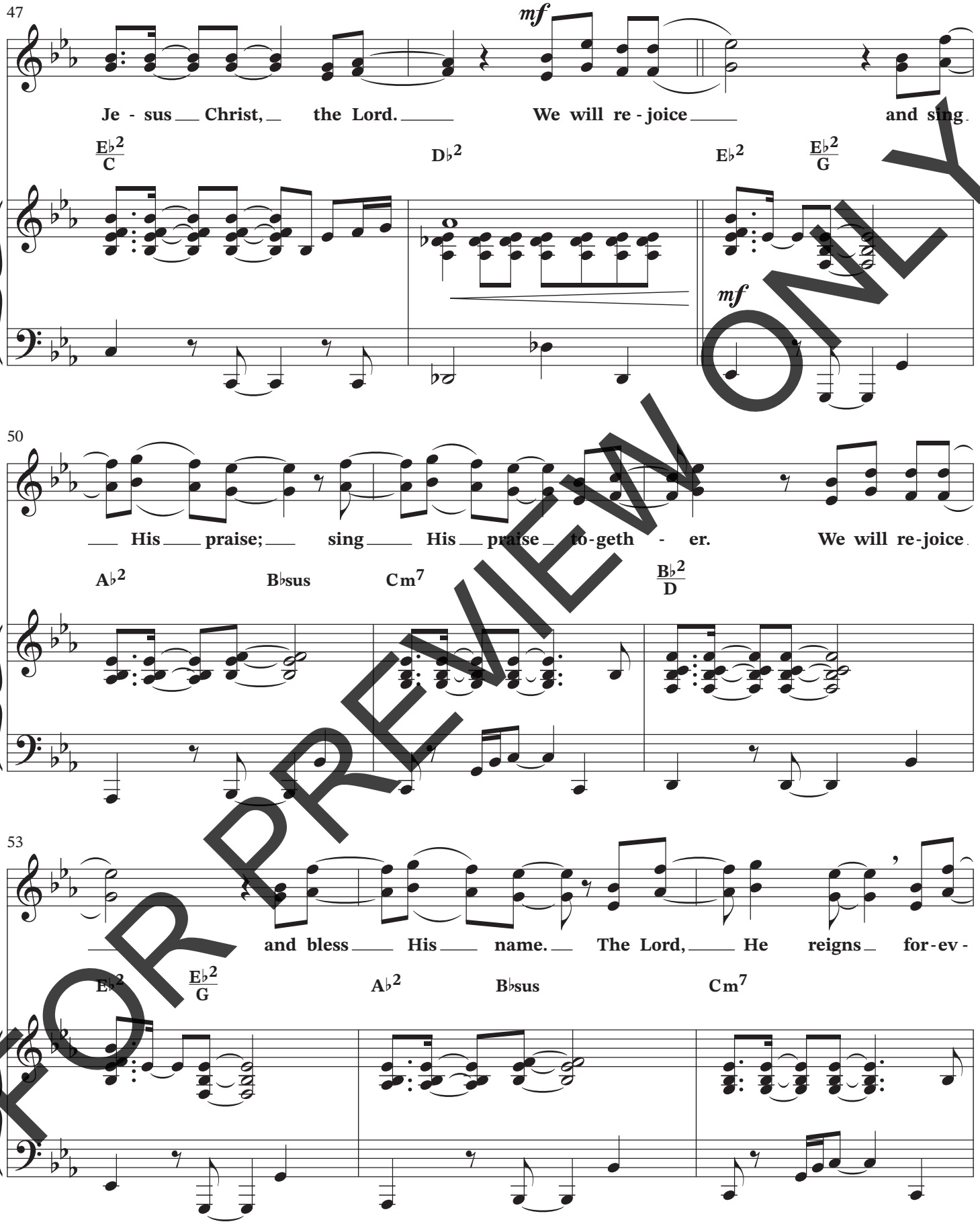

FOR PREVIEW ONLY

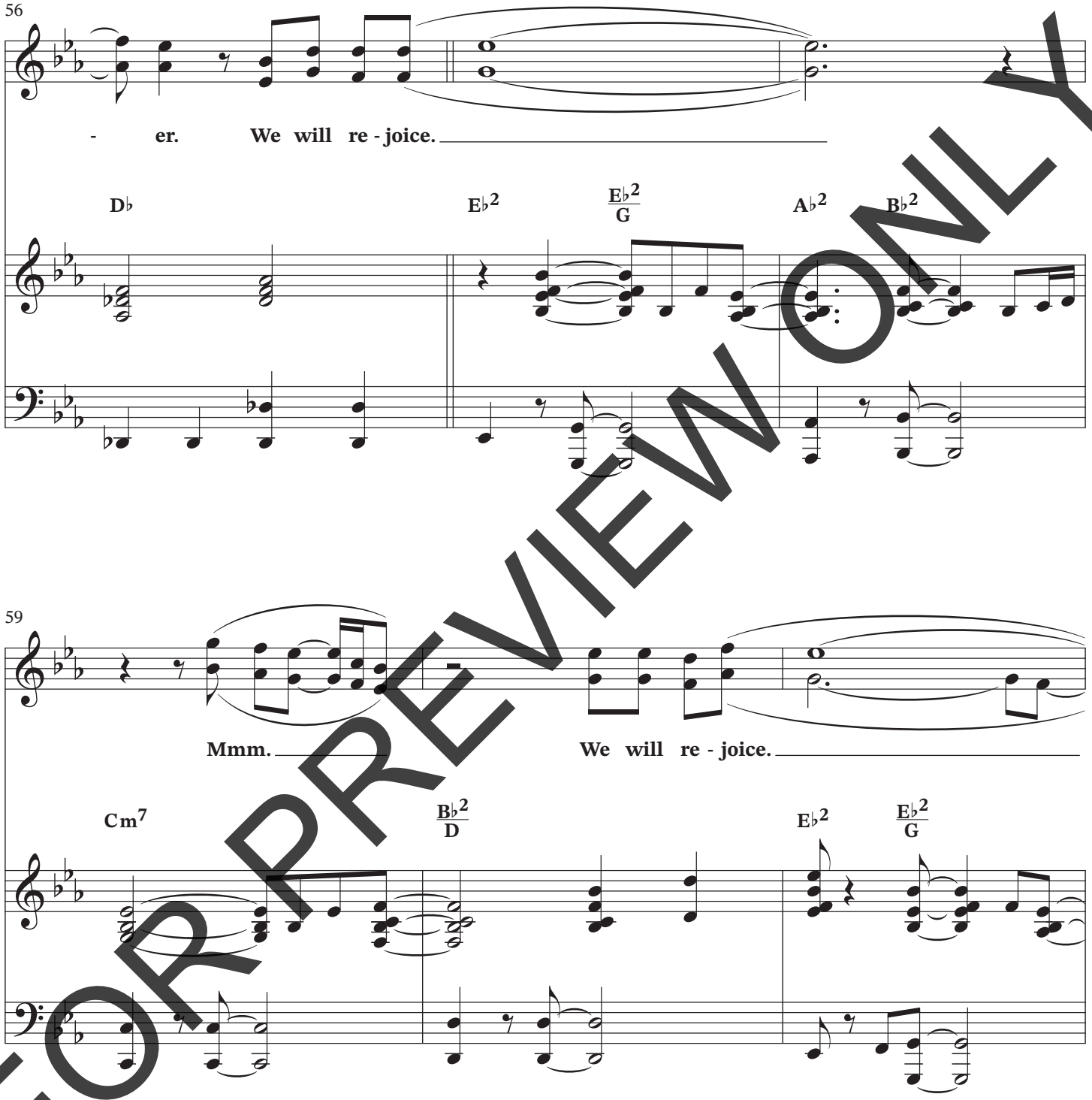

FOR PREVIEW ONLY

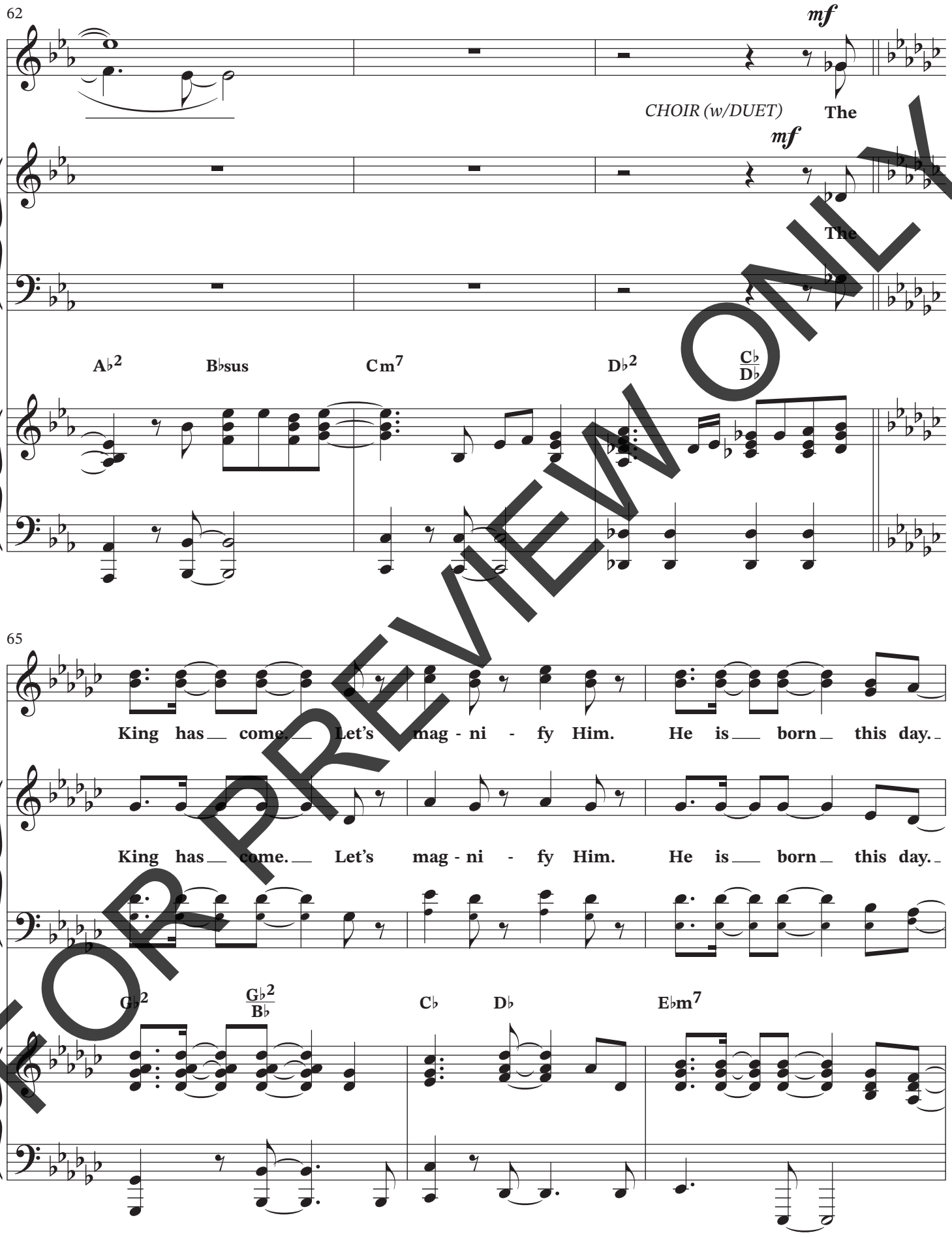

FOR PREVIEW ONLY

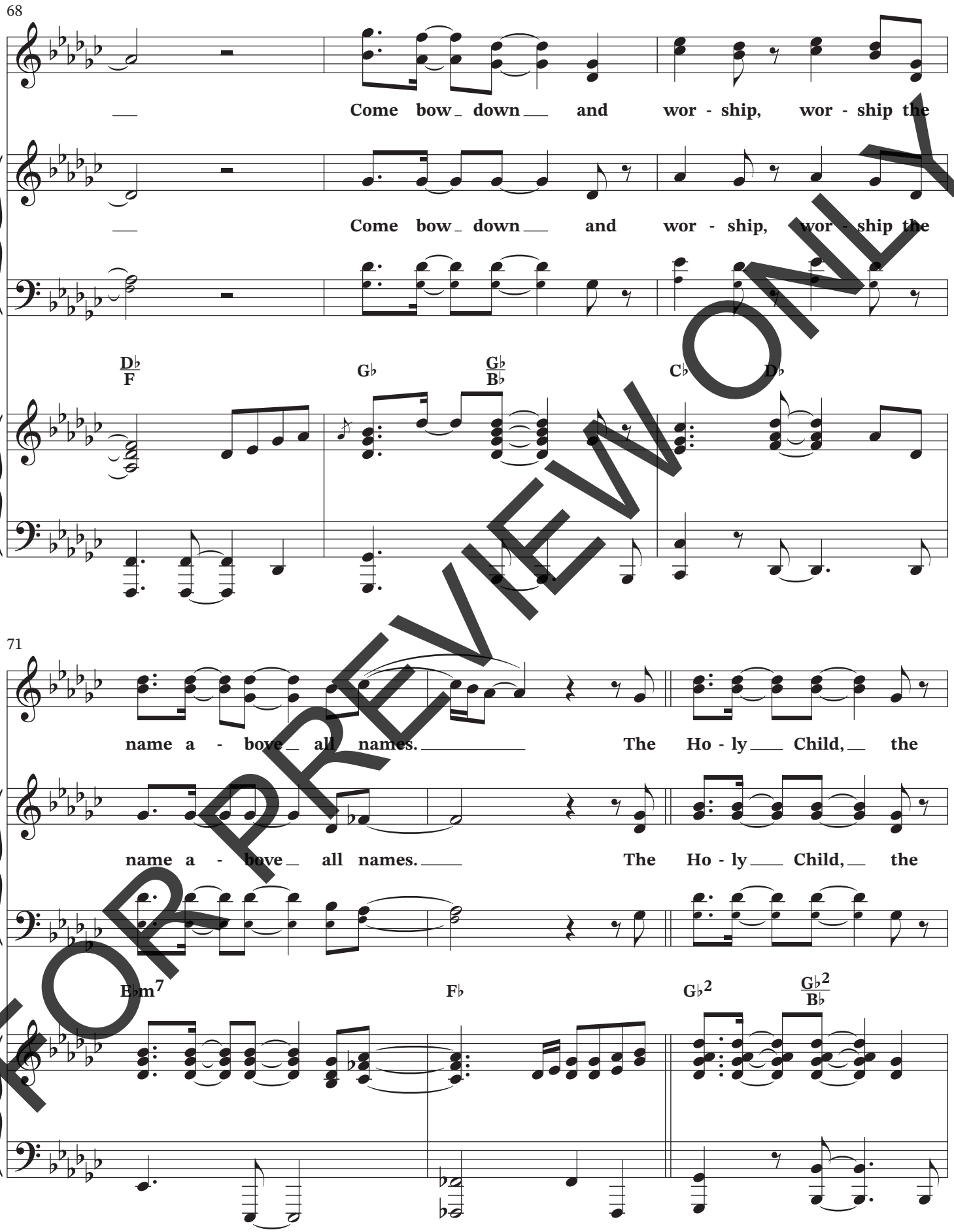

FOR PREVIEW ONLY

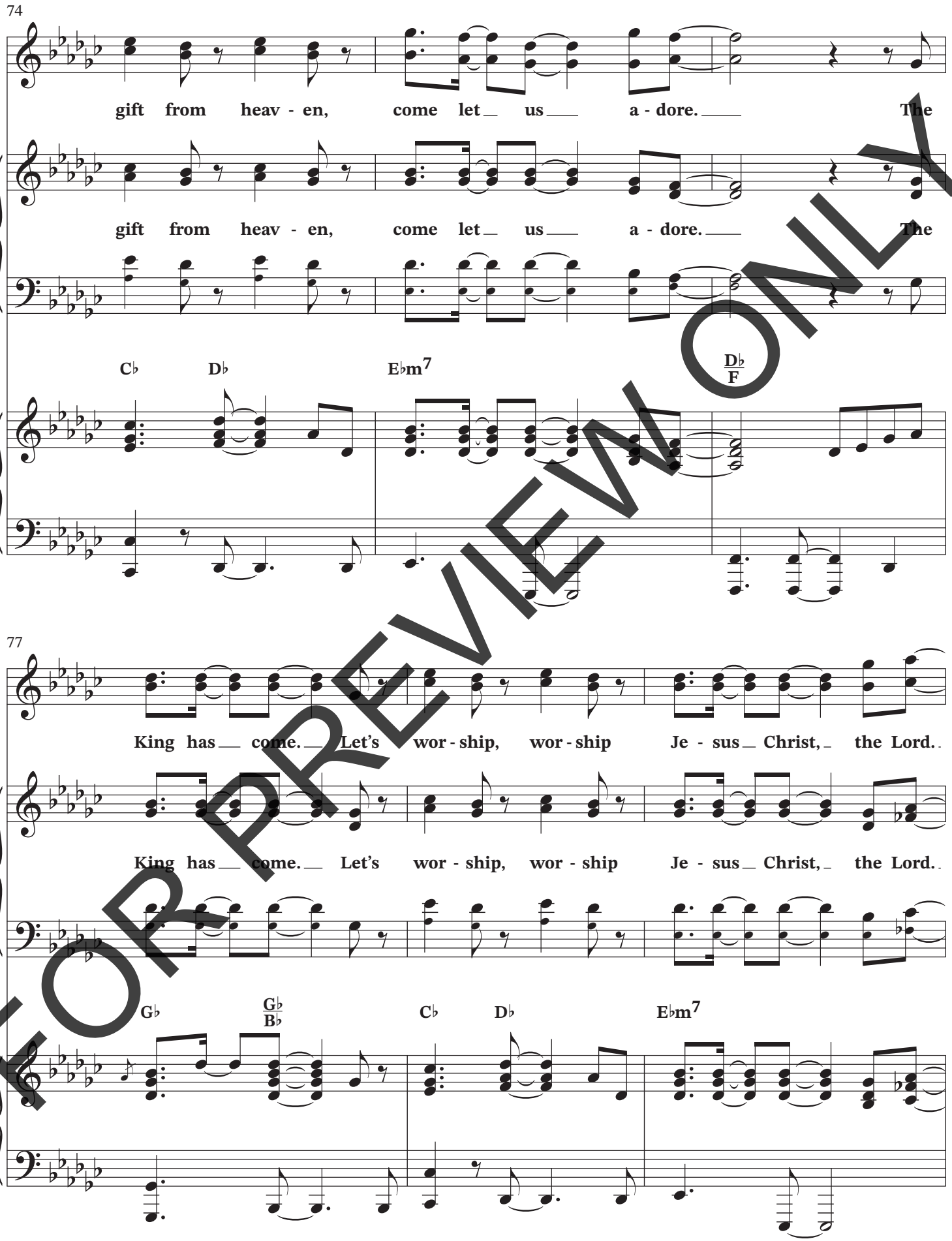

FOR PREVIEW ONLY

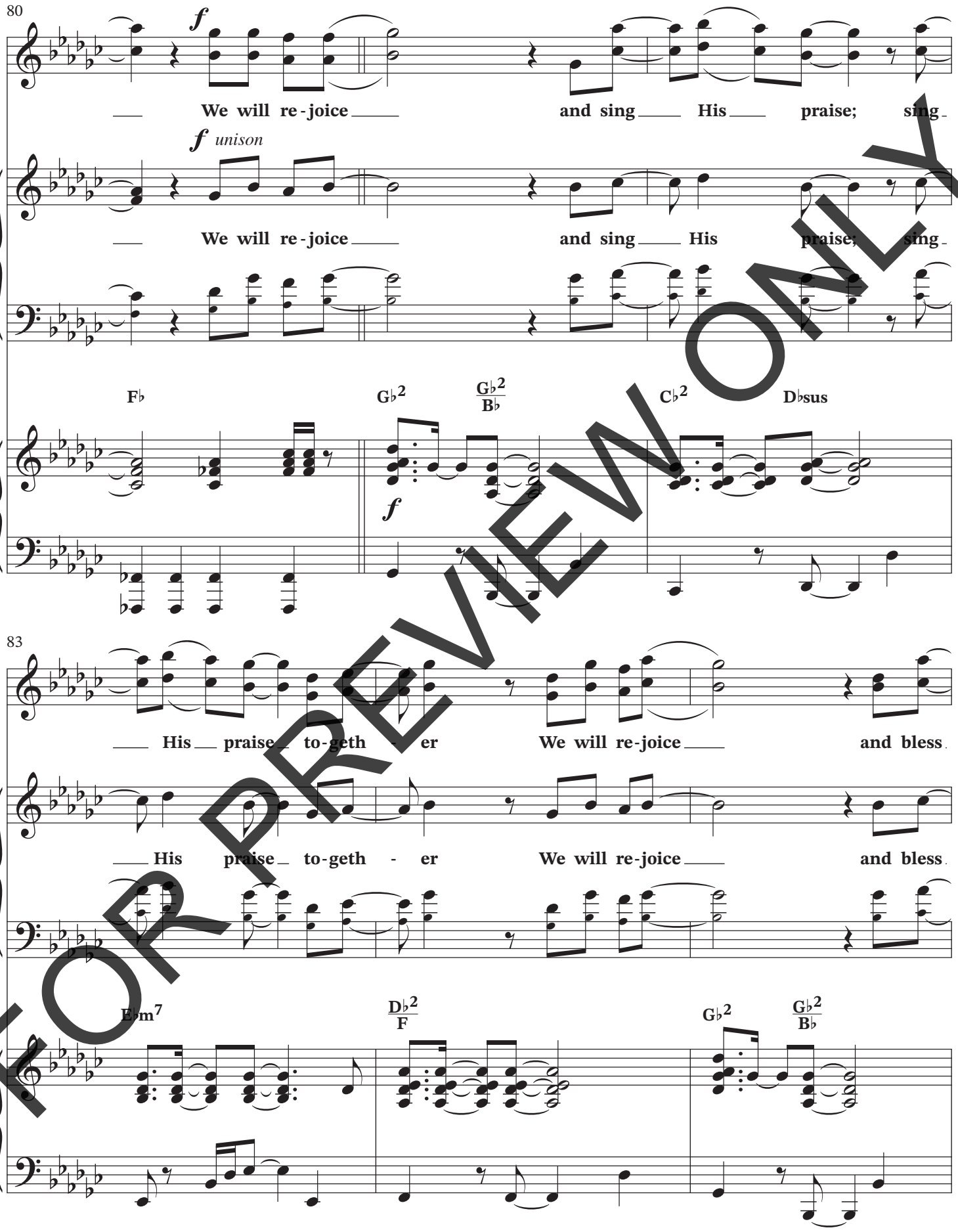

FOR PREVIEW ONLY

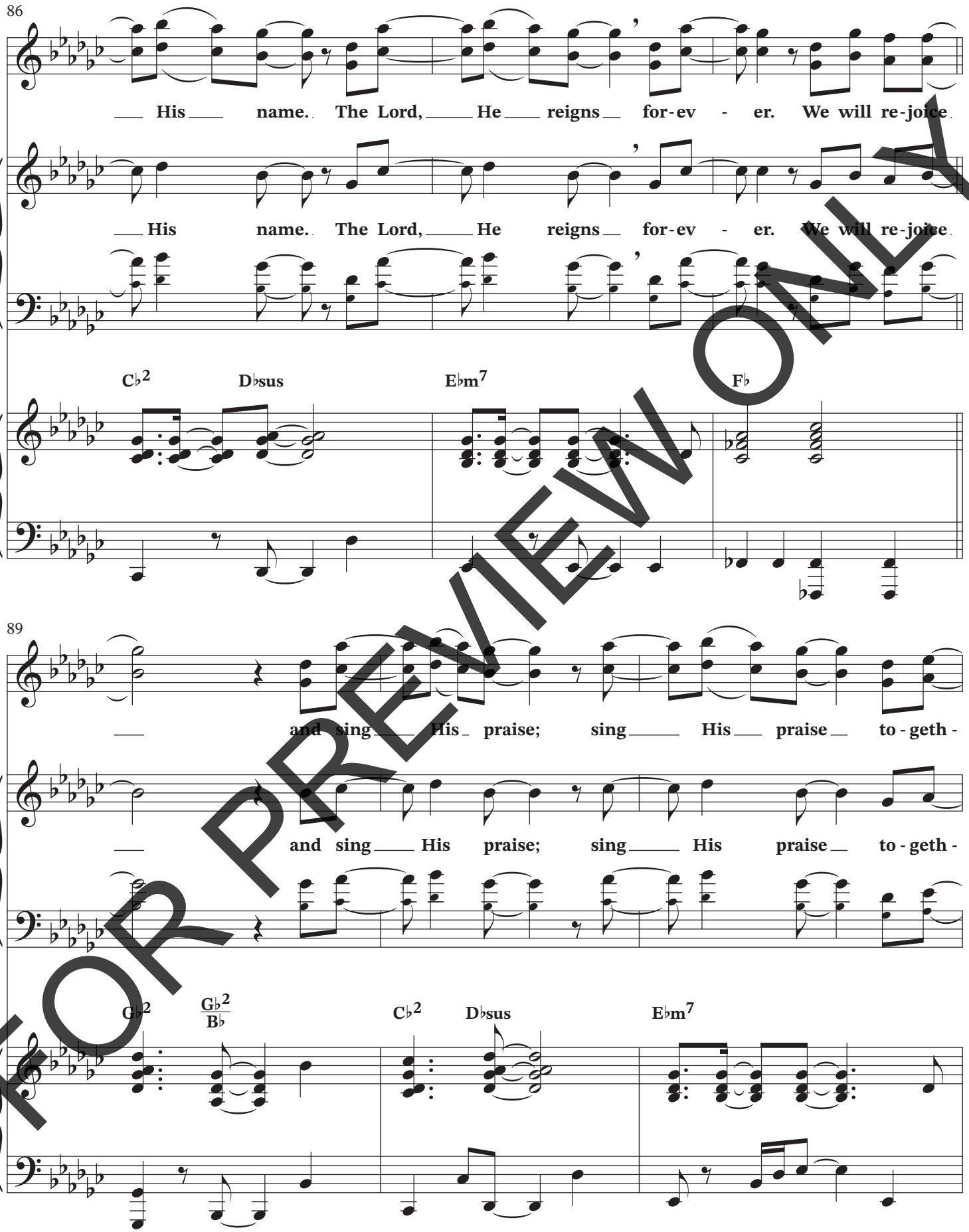

FOR PREVIEW ONLY

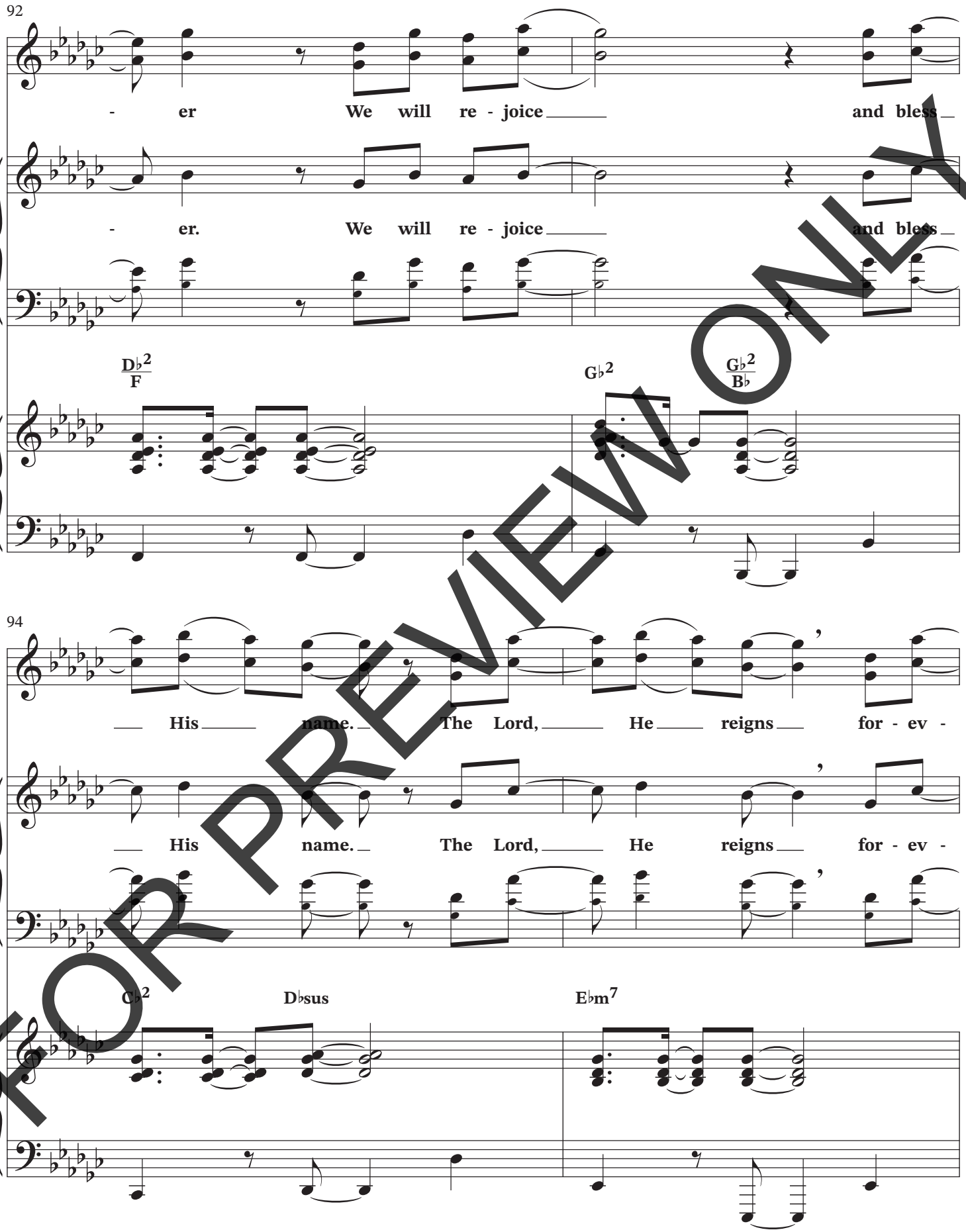

FOR PREVIEW ONLY

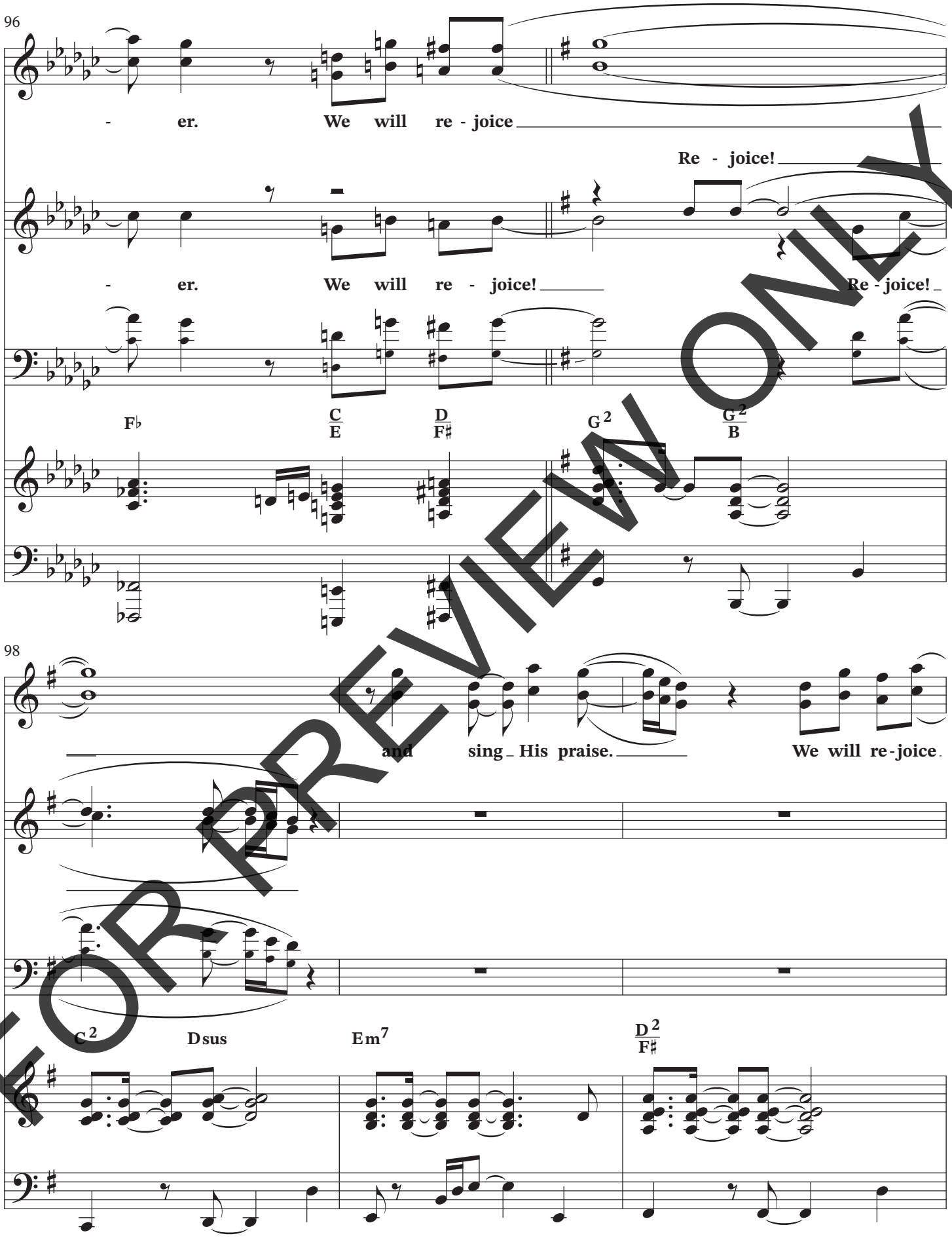

FOR PREVIEW ONLY

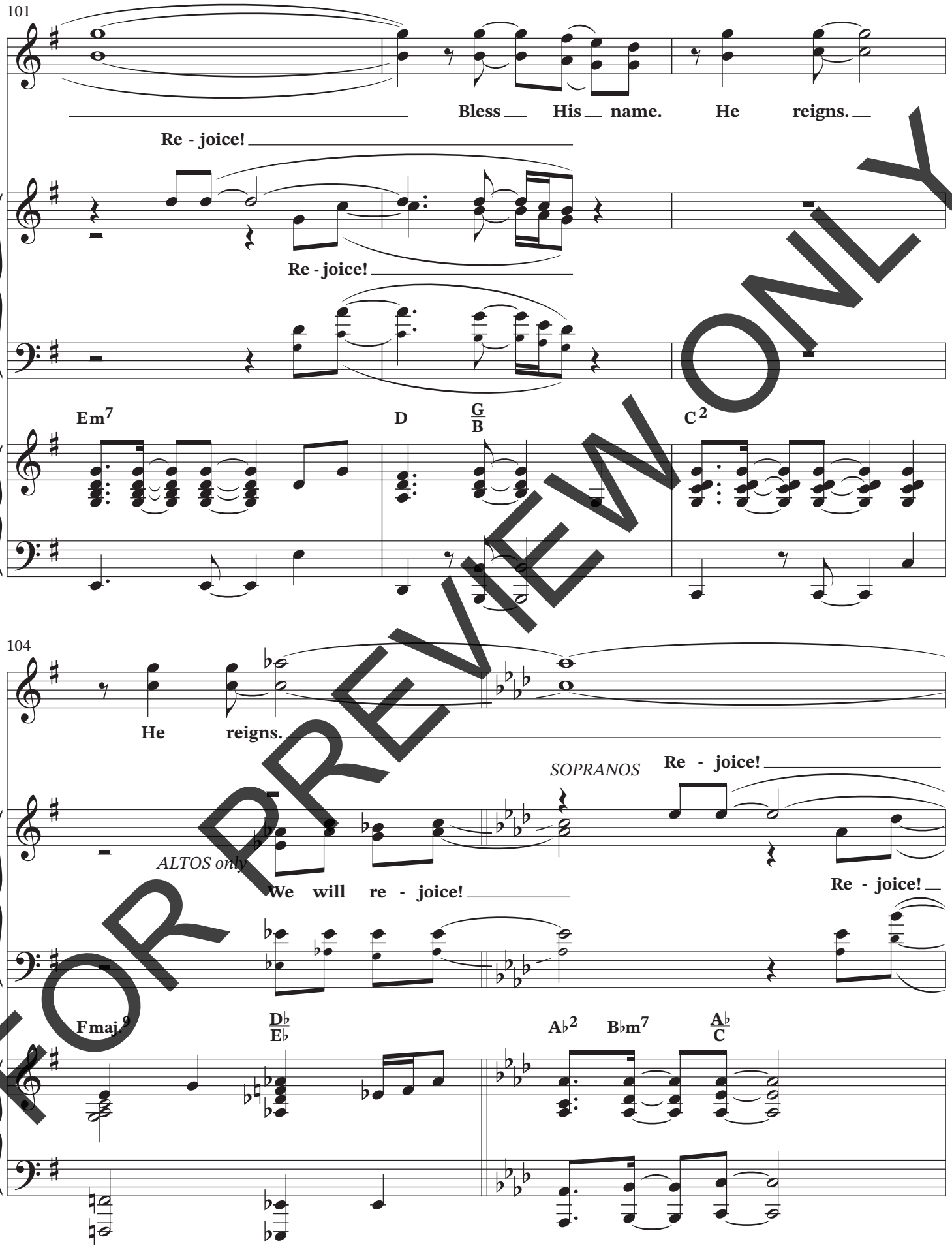

FOR PREVIEW ONLY

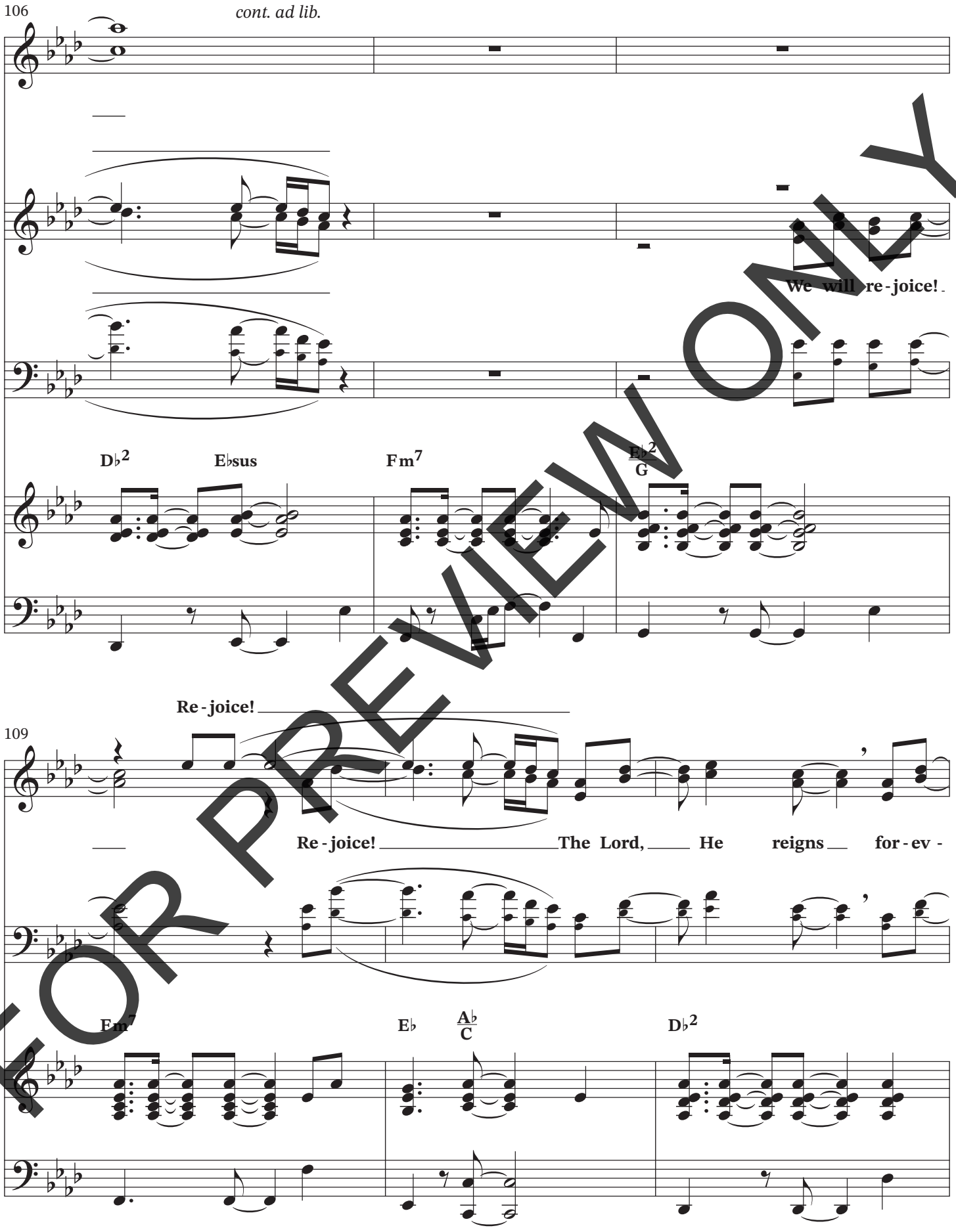

FOR PREVIEW ONLY

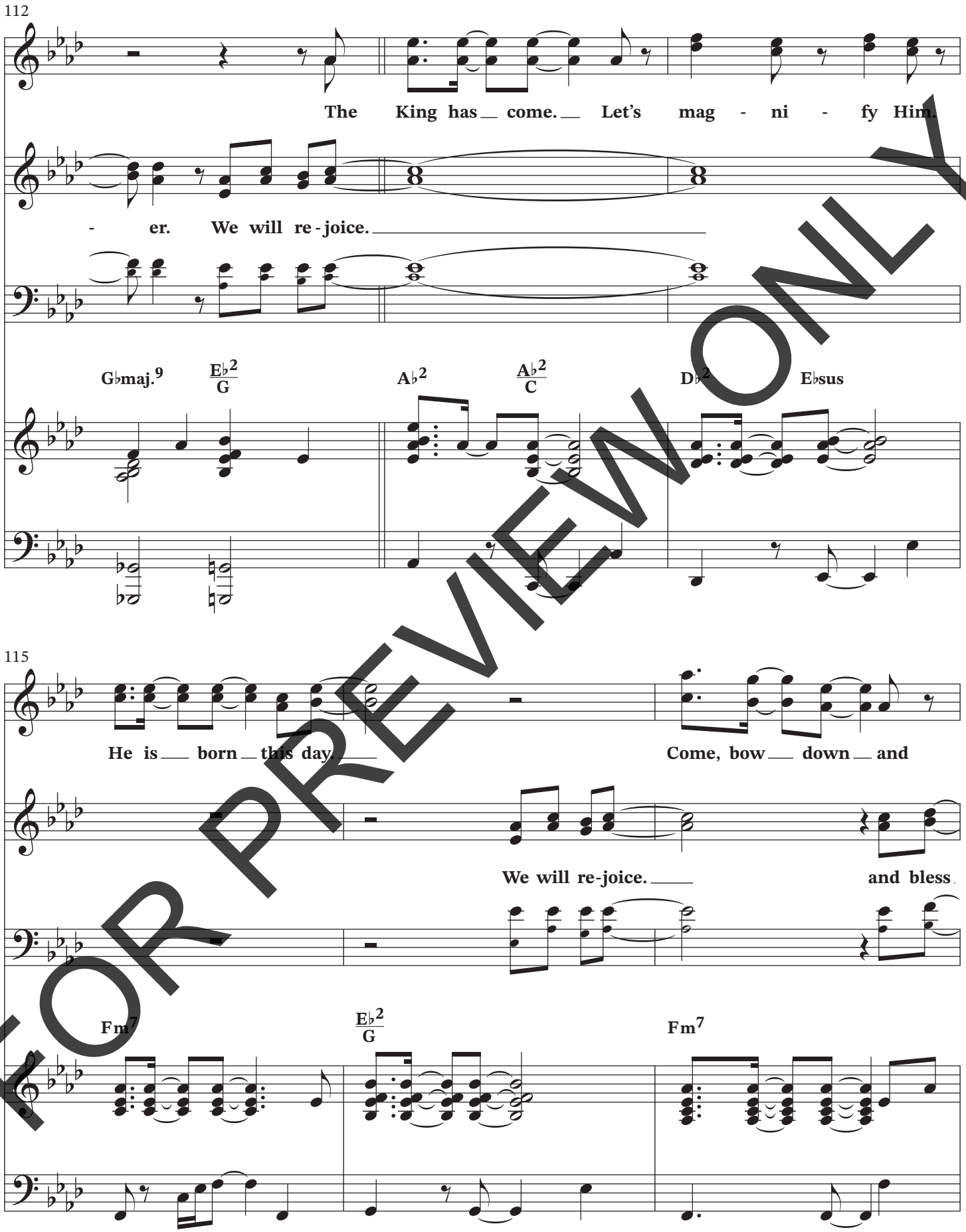

FOR PREVIEW ONLY

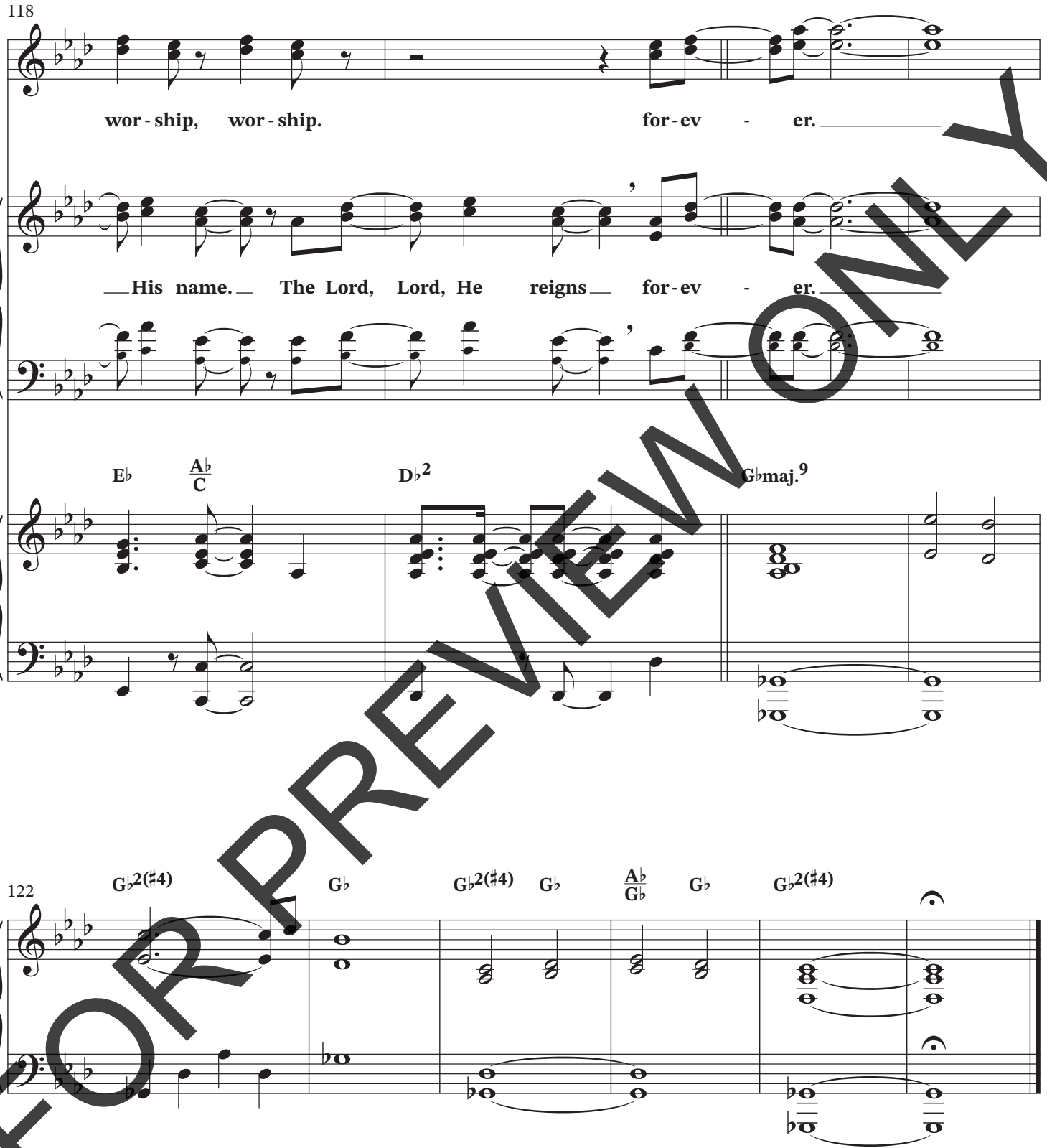

FOR PREVIEW ONLY

StowTown WORSHIP | BT

THE BROOKLYN TABERNACLE CHOIR

IN PARTNERSHIP WITH STOWTOWN WORSHIP

PROUDLY PRESENTS THE VAULTED SERIES



FOR REVIEW ONLY

AVAILABLE NOW!

The original music re-edited, the original stems remastered, added rehearsal tracks, edited orchestrations with substitution parts created for these songs and MANY MORE!

StowTownWorship.com

praisecharts · daywind WORSHIP · MultiTracks.com · SEMSEN MUSIC