THE HOME OF THE LORD

AS ORIGINALLY RECORDED BY: **CHARLES BILLINGSLEY**
(FEATURING **TARANDA GREENE**)



Words & Music By
ROBERT MASON, GARY WHITLOCK & DAVID DIGGS
Arranged & Orchestrated By BRADLEY KNIGHT

StowTown WORSHIP | STOWTOWN WORSHIP STWR RESOURCE

ONLY

THE HOME OF THE LORD

AS RECORDED BY CHARLES BILLINGSLEY & TaRANDA GREENE

CHORAL SCORE

Words and Music by
ROBERT MASON, GARY WHITLOCK,
and DAVID DIGGS
Arranged and Orchestrated by
Bradley Knight

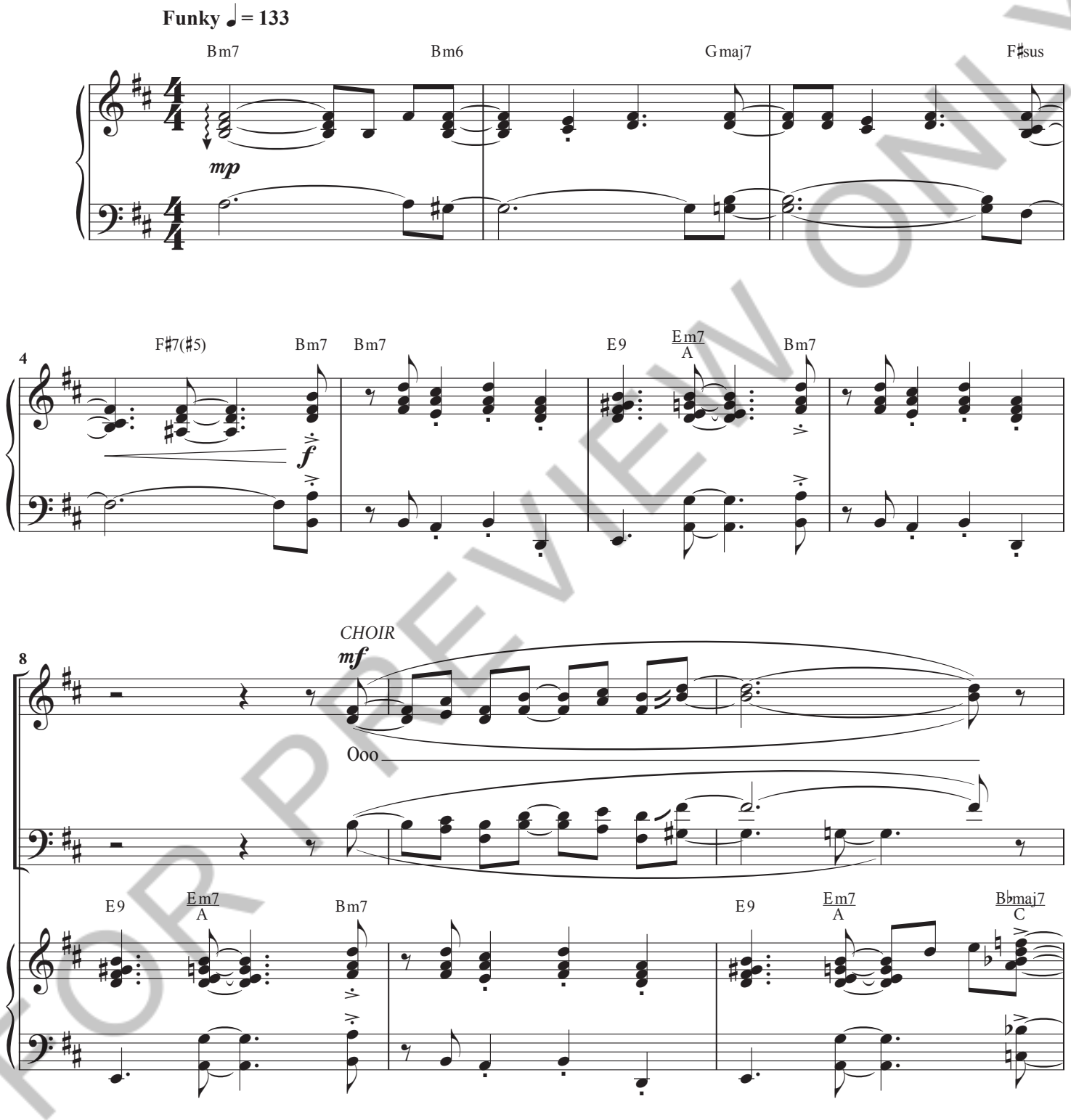

FOR PREVIEW ONLY

© 1981 Words and Music by Robert Mason, Gary Whitlock and David Diggs. Curb Word Music, Indiggnant Music (ASCAP).

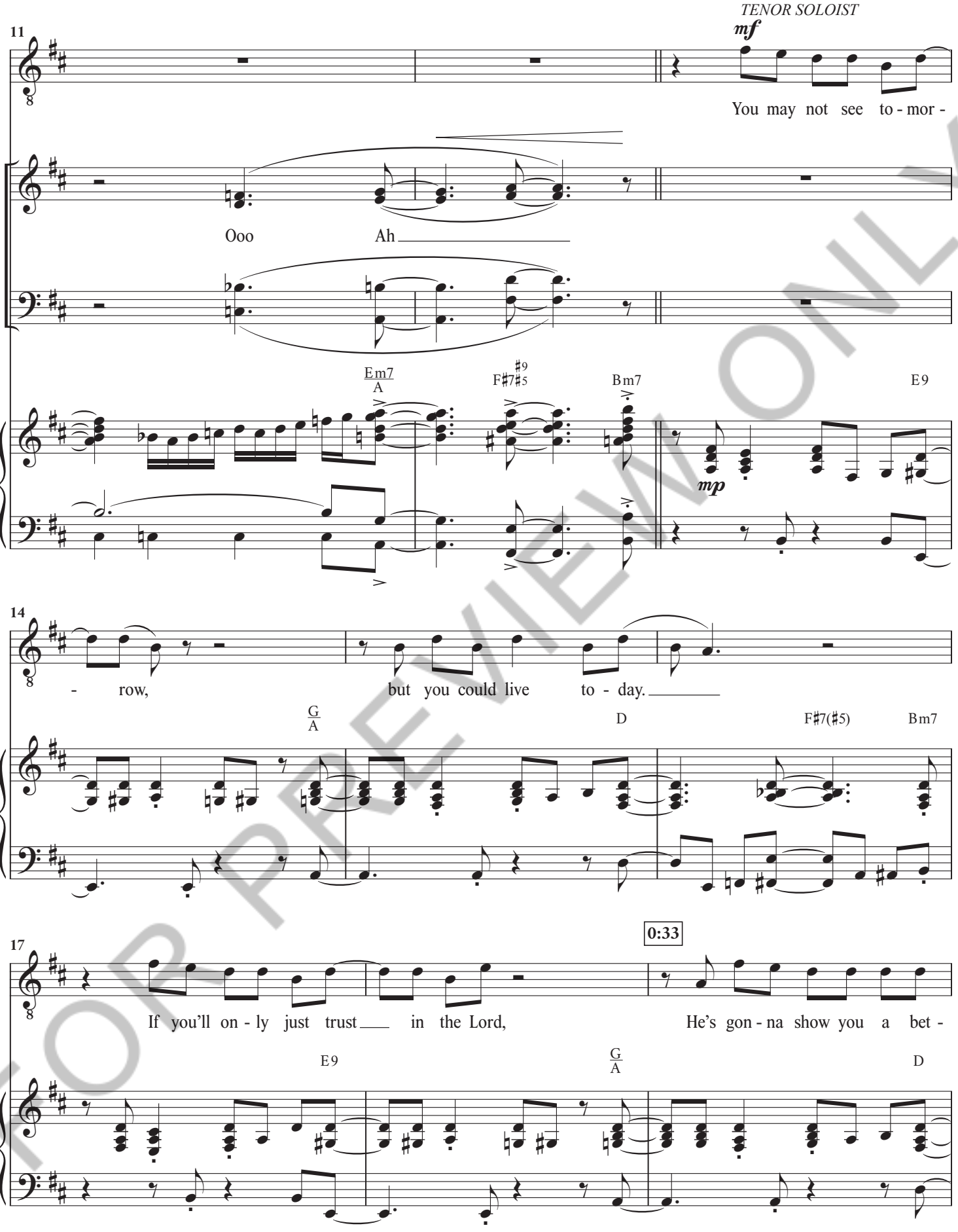

FOR PREVIEW ONLY

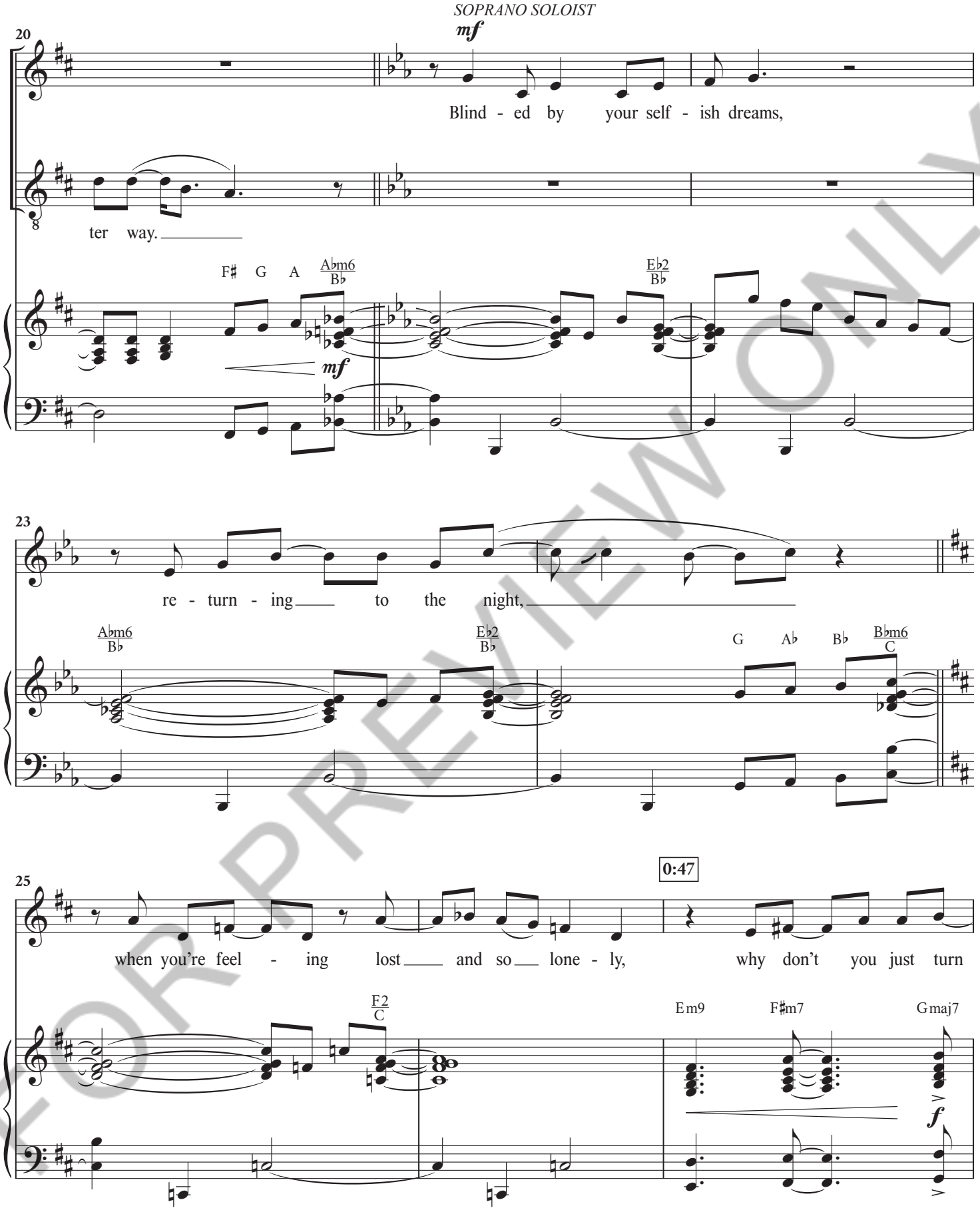

FOR PREVIEW ONLY

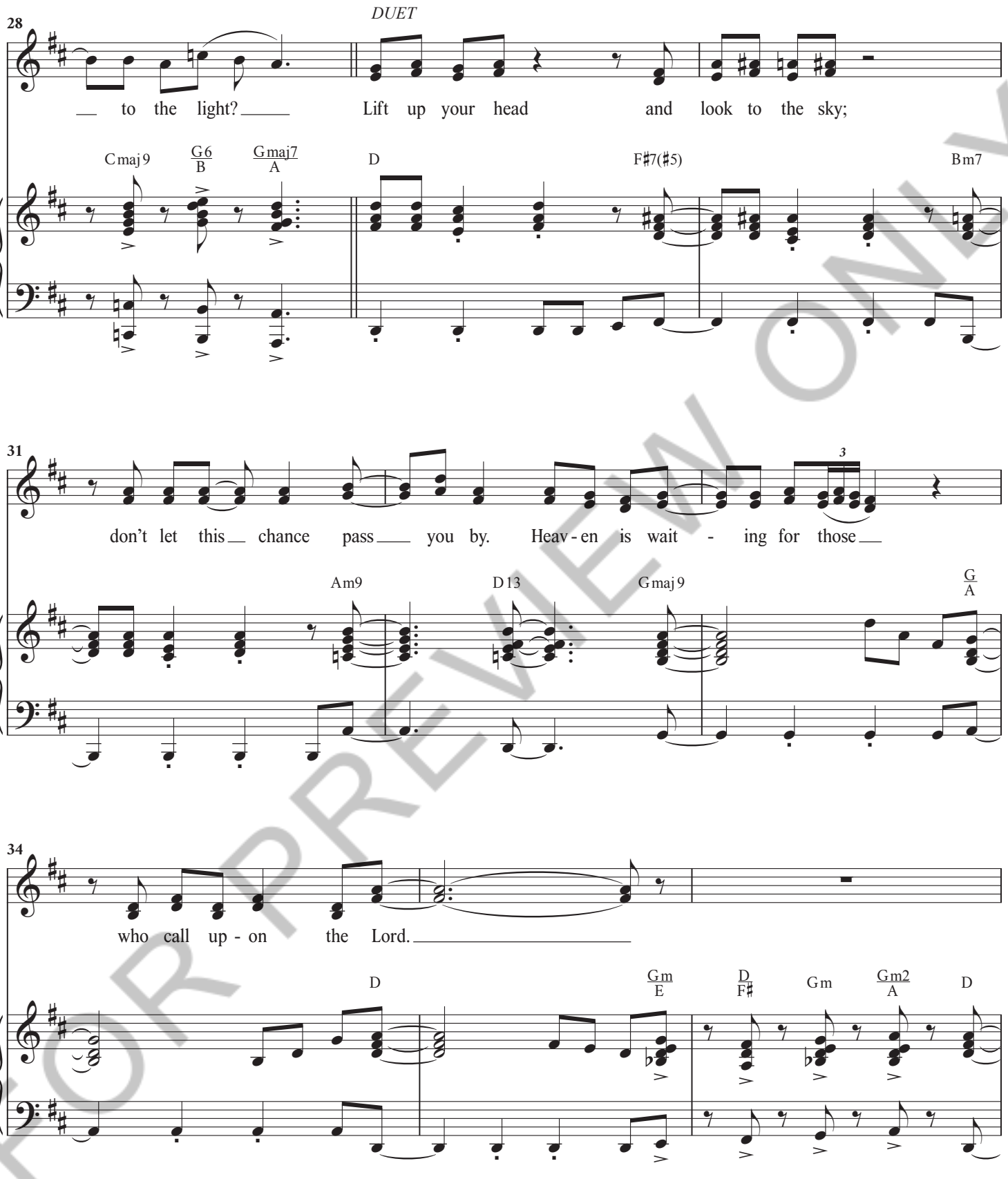

FOR PREVIEW ONLY

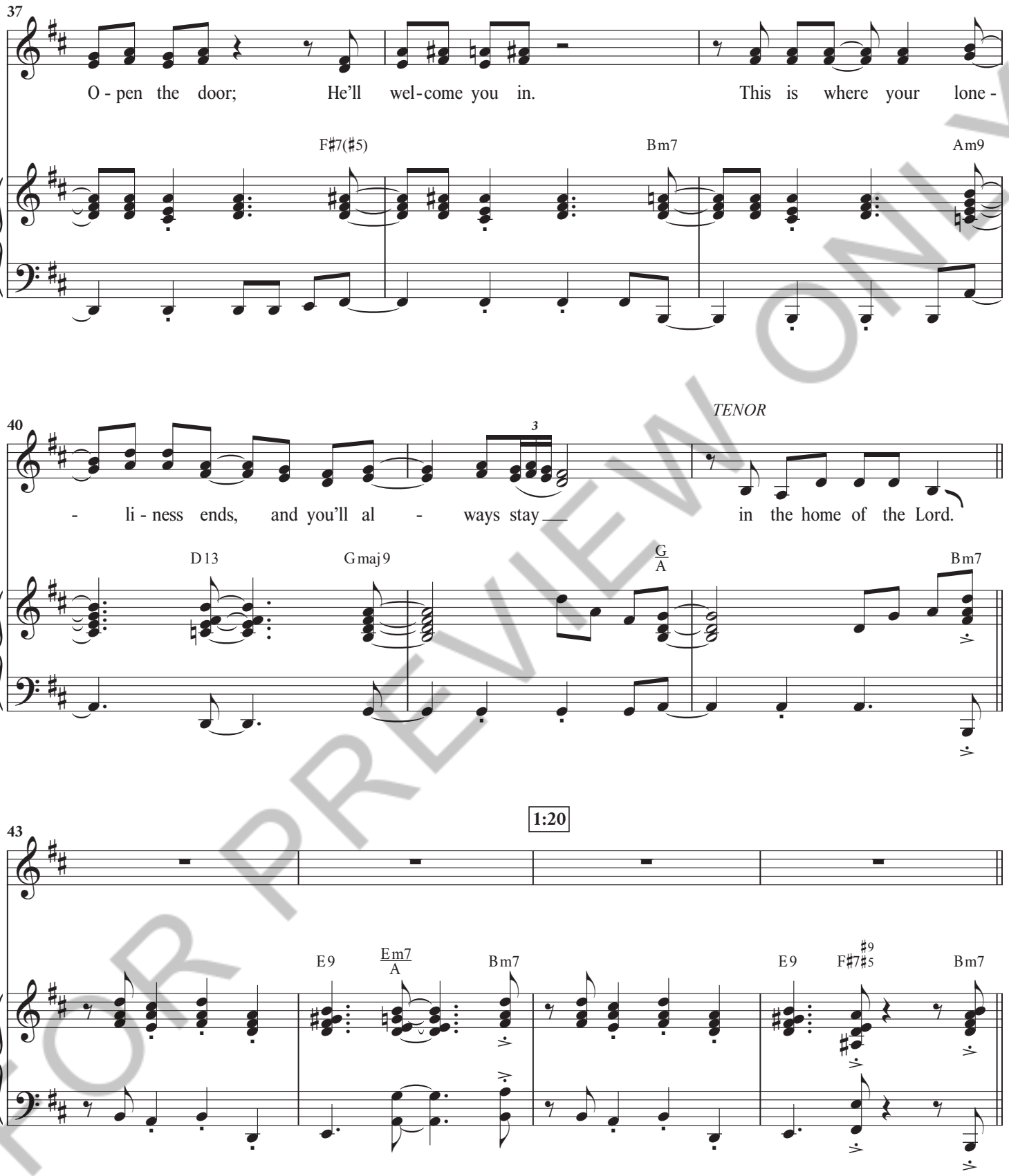

FOR PREVIEW ONLY

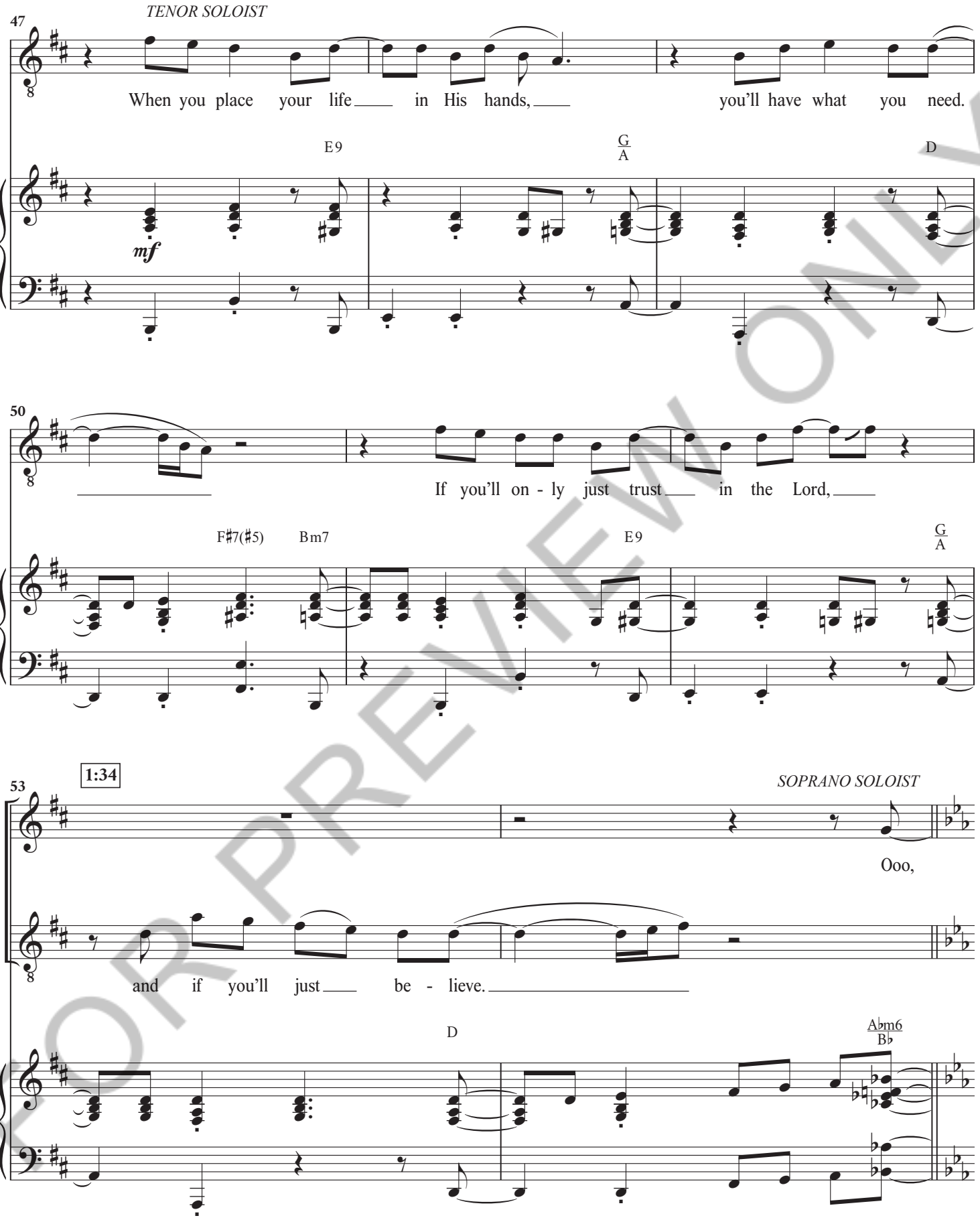

FOR PREVIEW ONLY

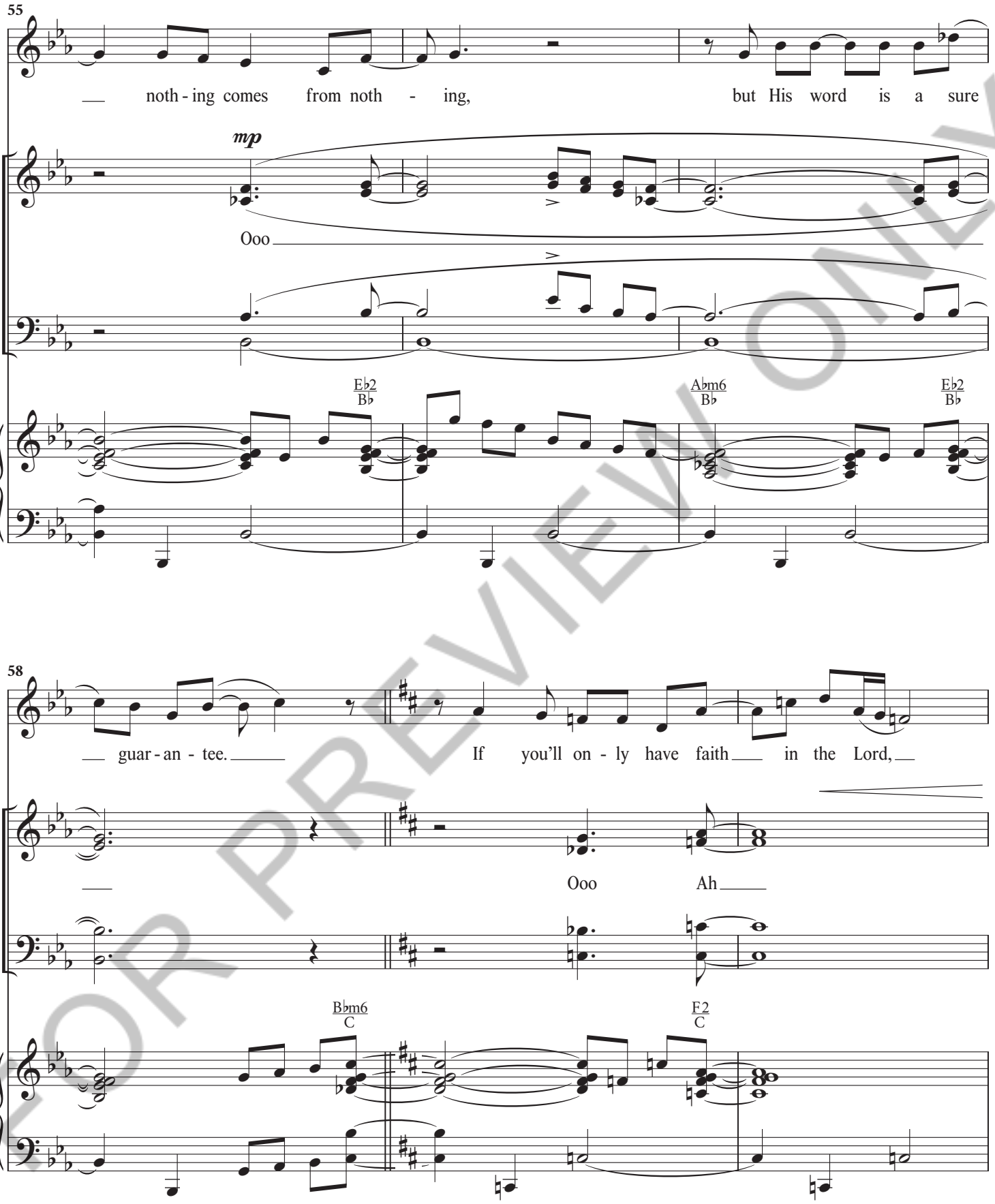

FOR PREVIEW ONLY

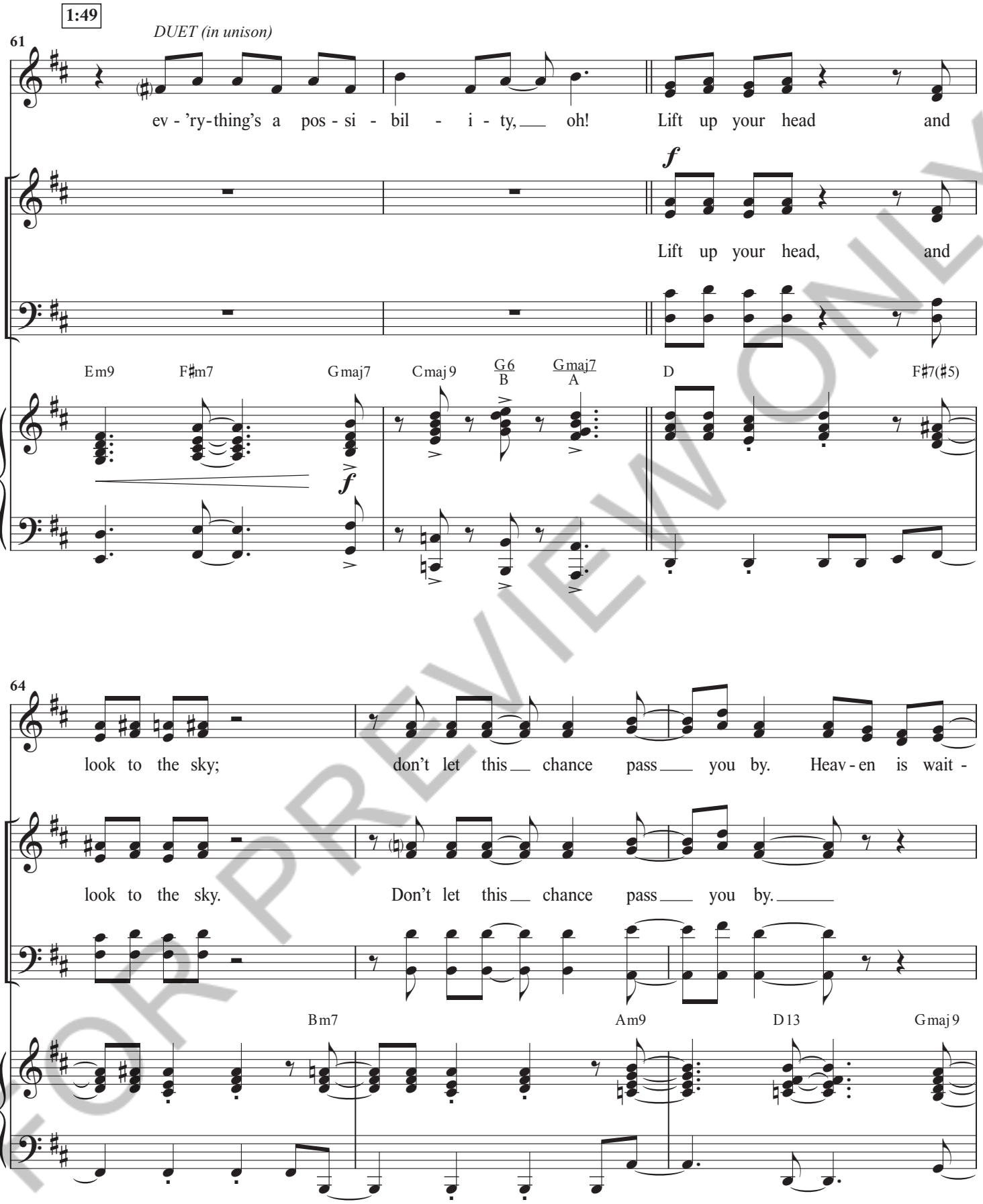

FOR PREVIEW ONLY

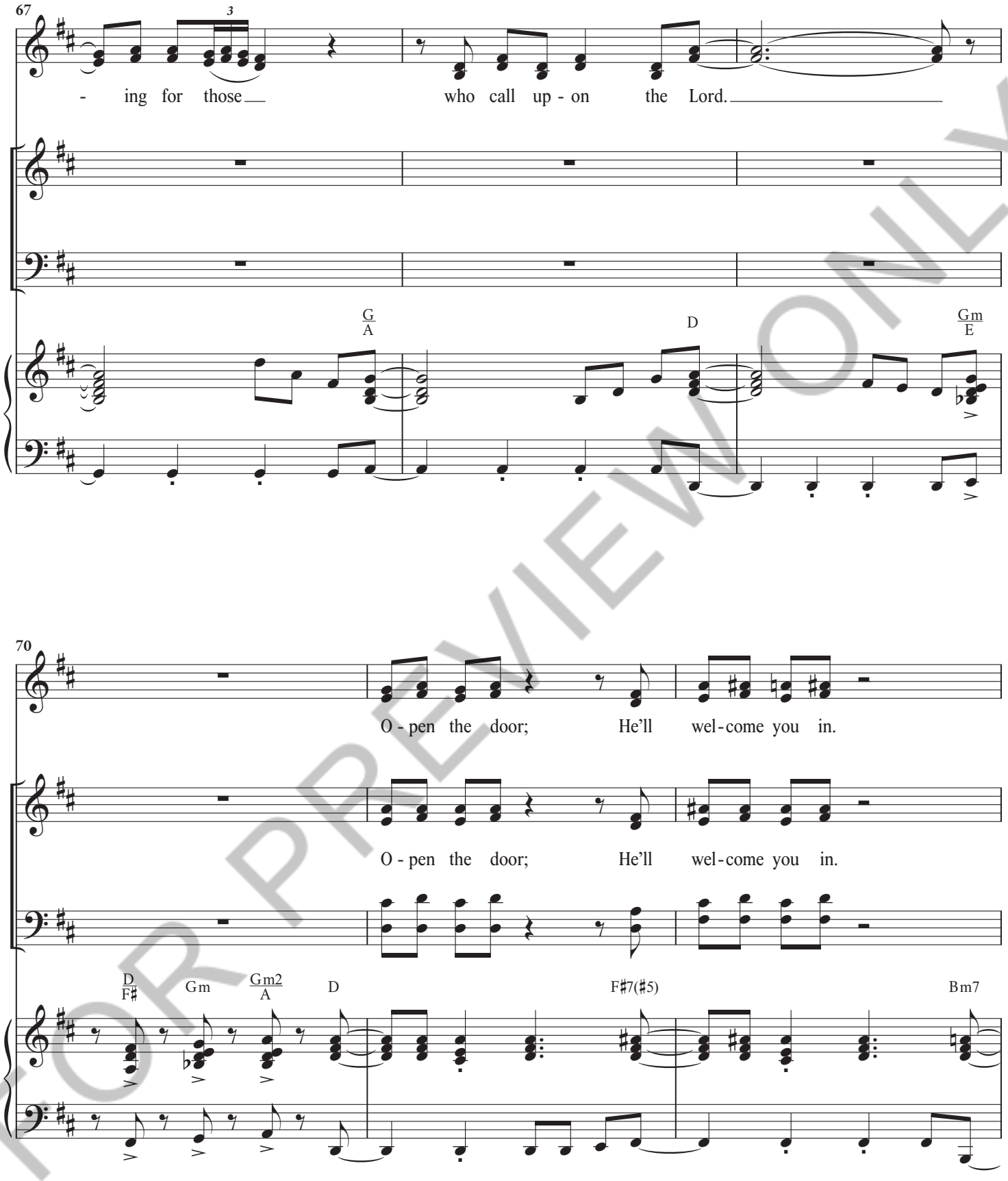

FOR PREVIEW ONLY

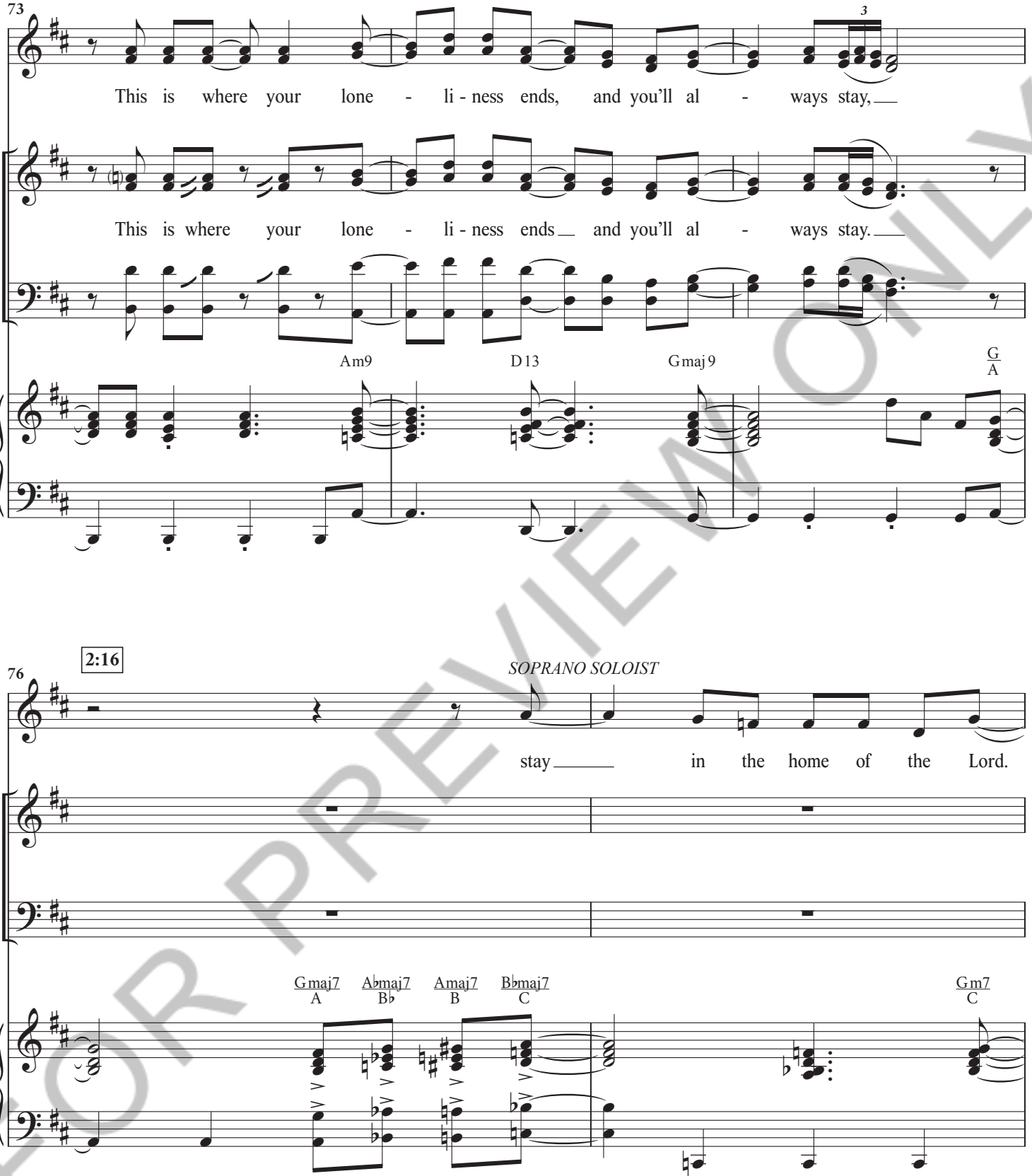

FOR PREVIEW ONLY

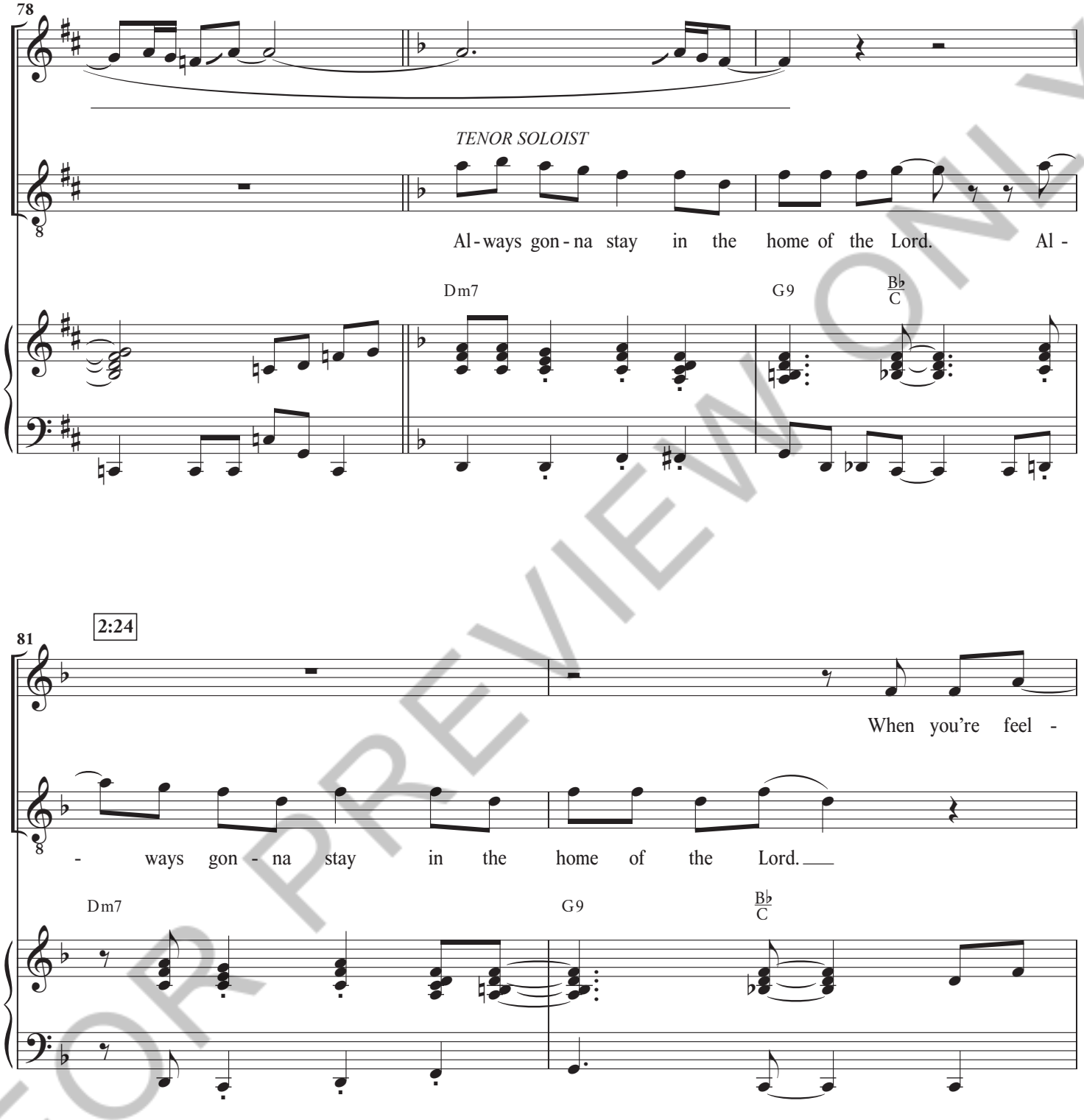

FOR PREVIEW ONLY

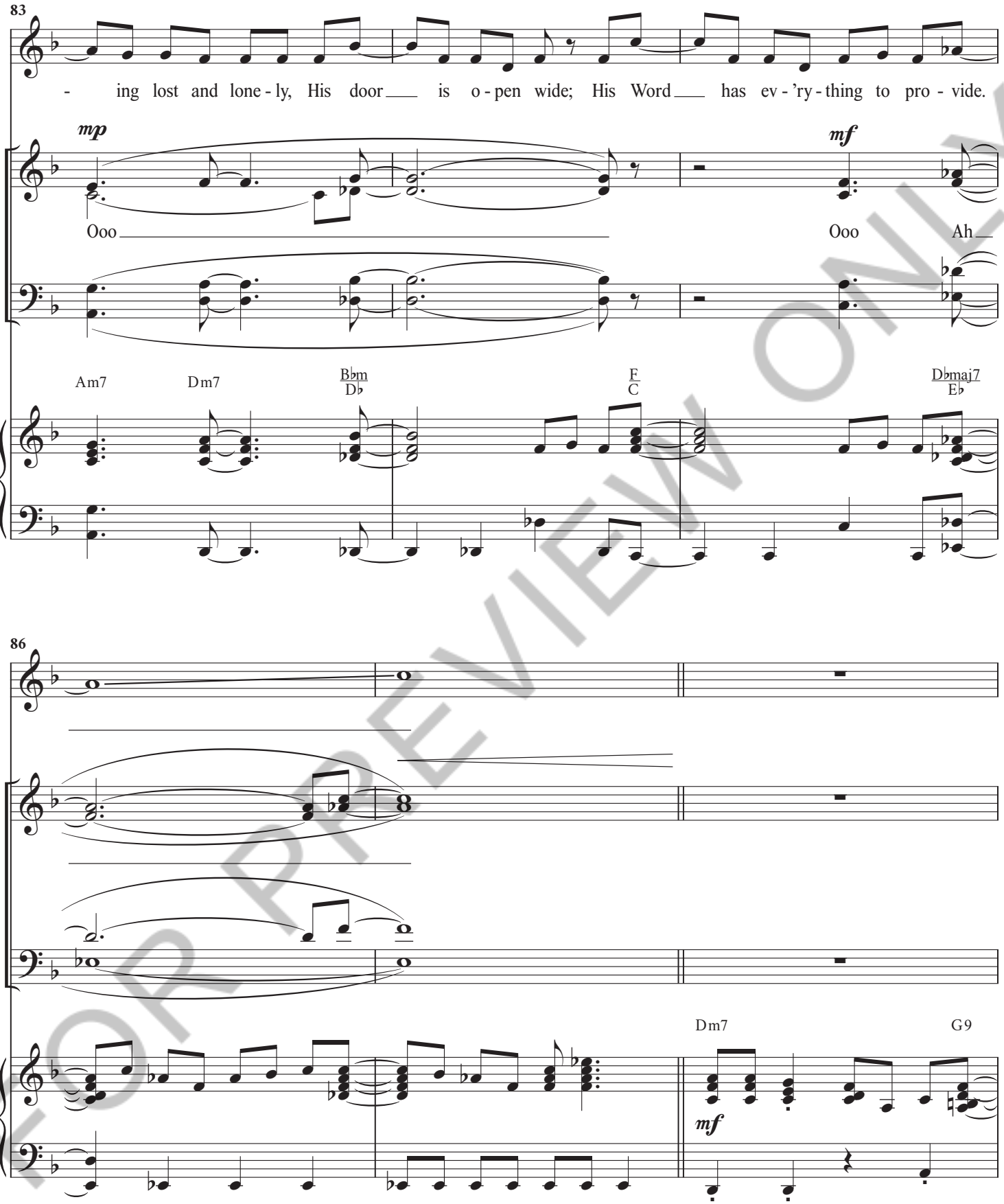

FOR PREVIEW ONLY

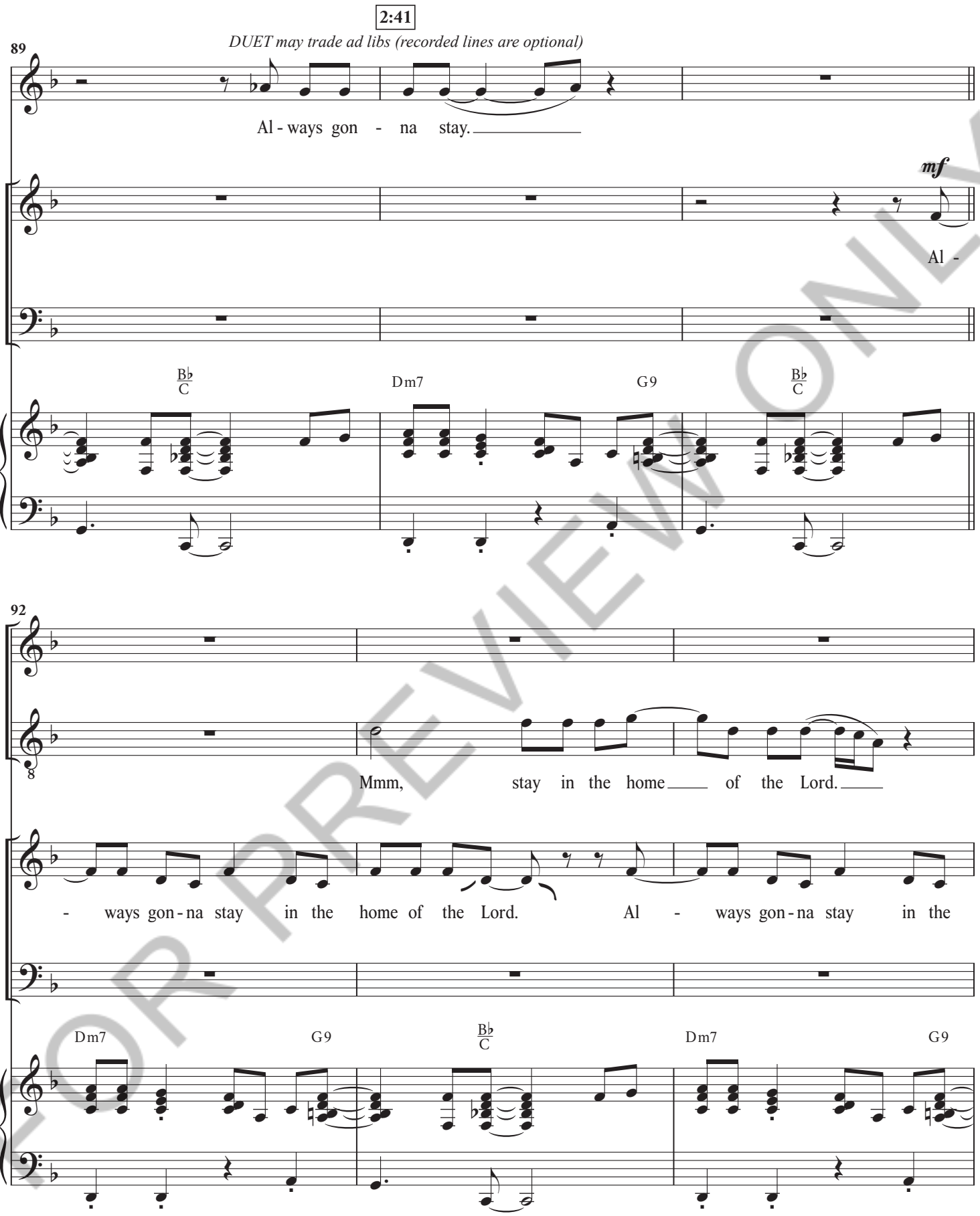

FOR PREVIEW ONLY

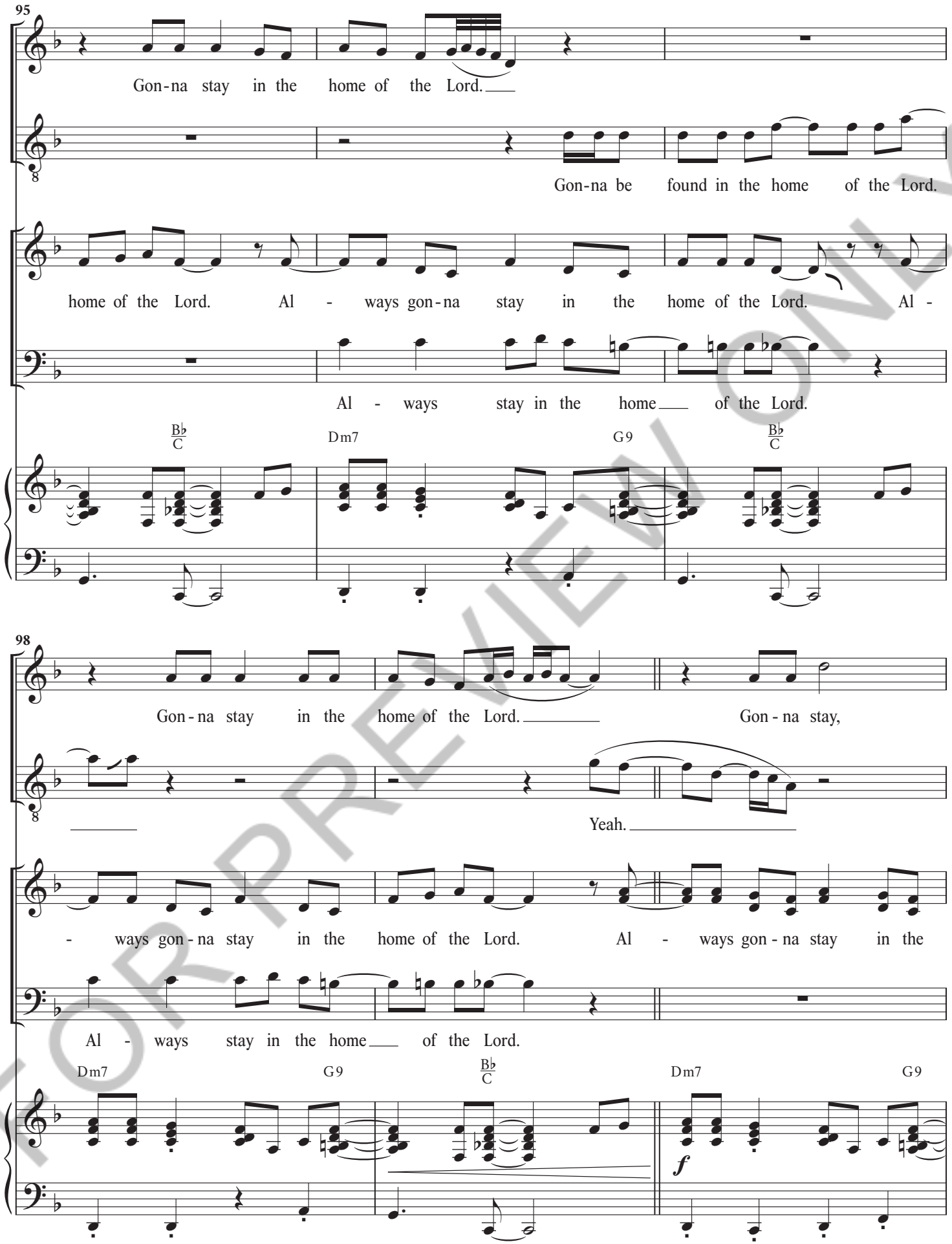

FOR PREVIEW ONLY

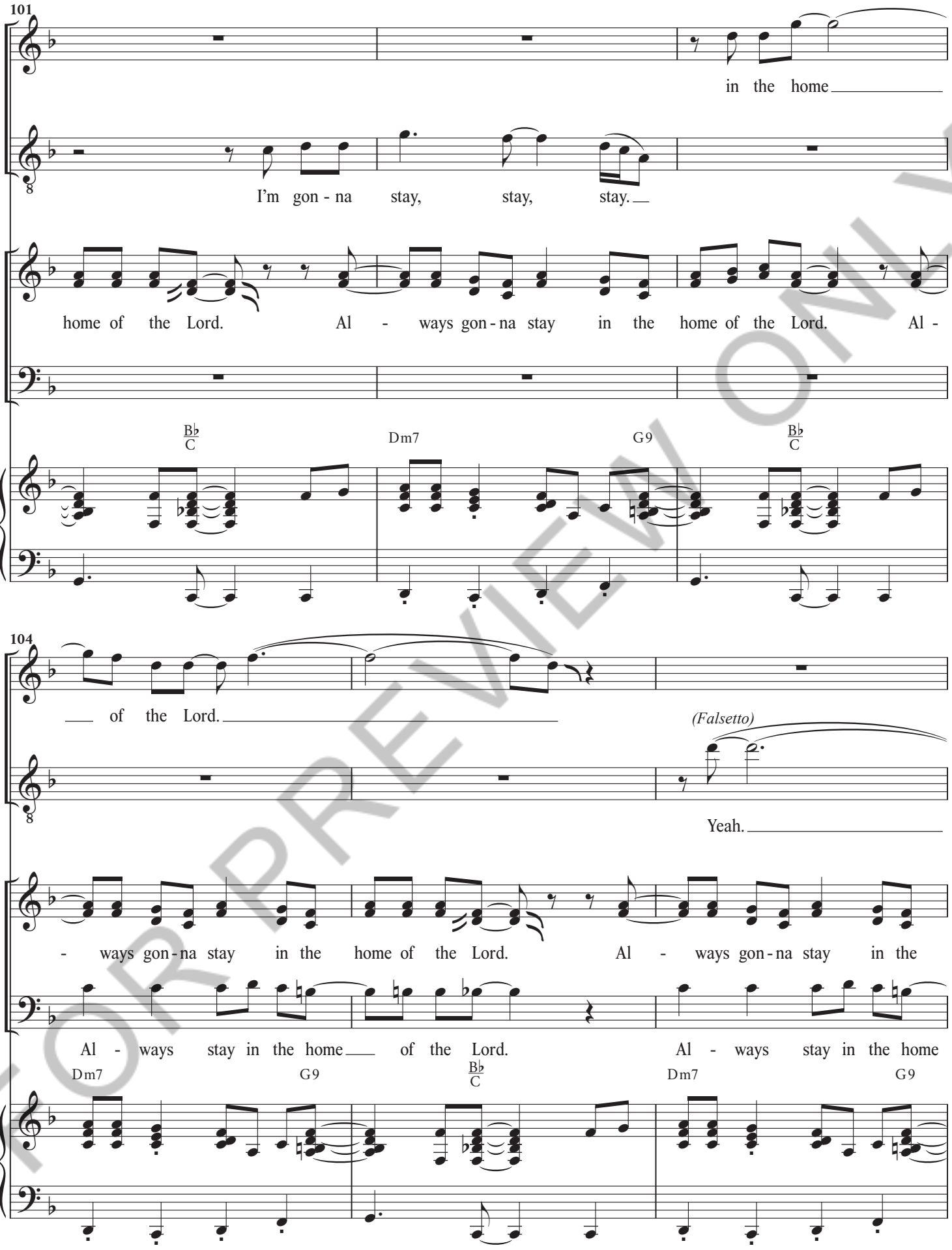

FOR PREVIEW ONLY

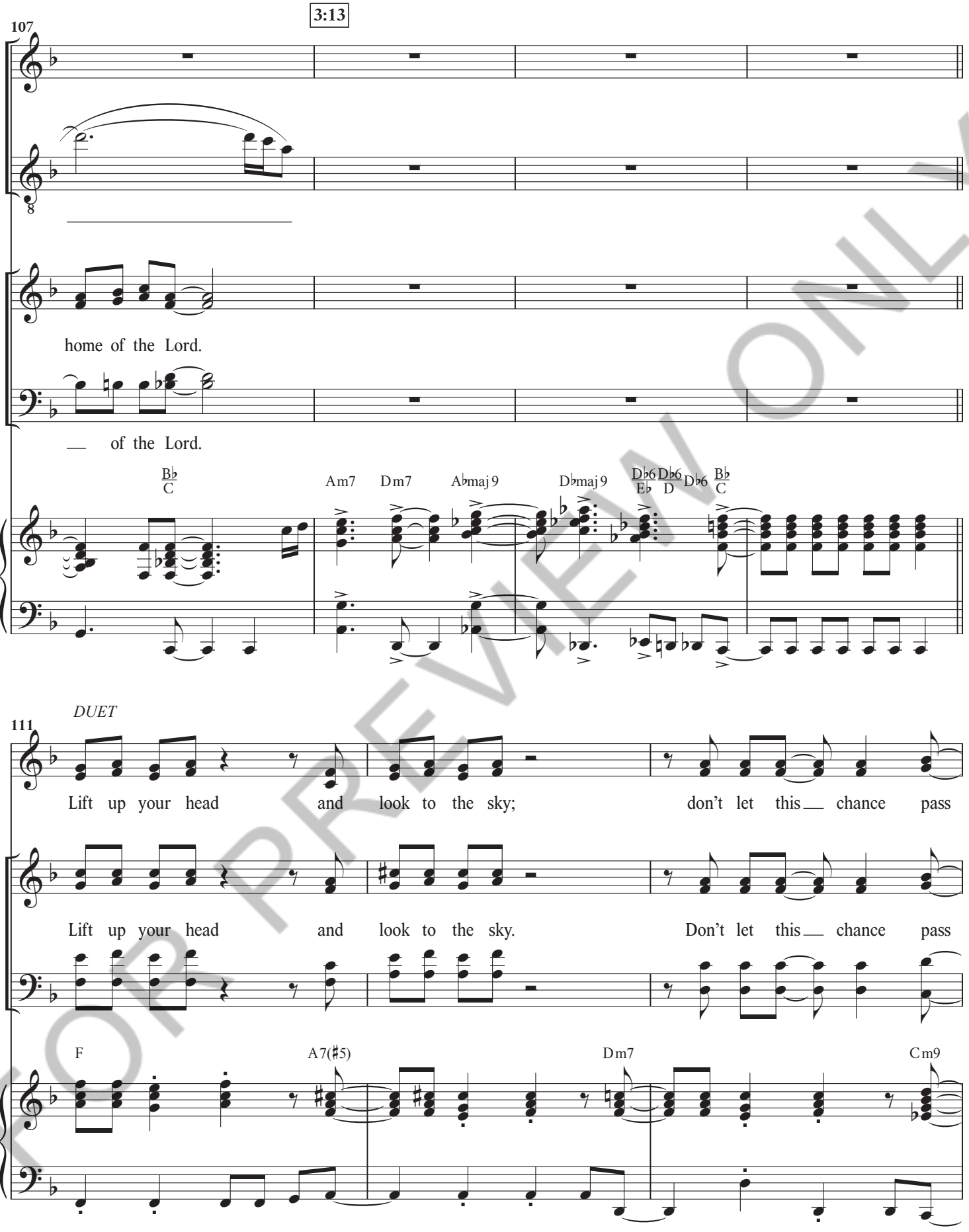

FOR PREVIEW ONLY

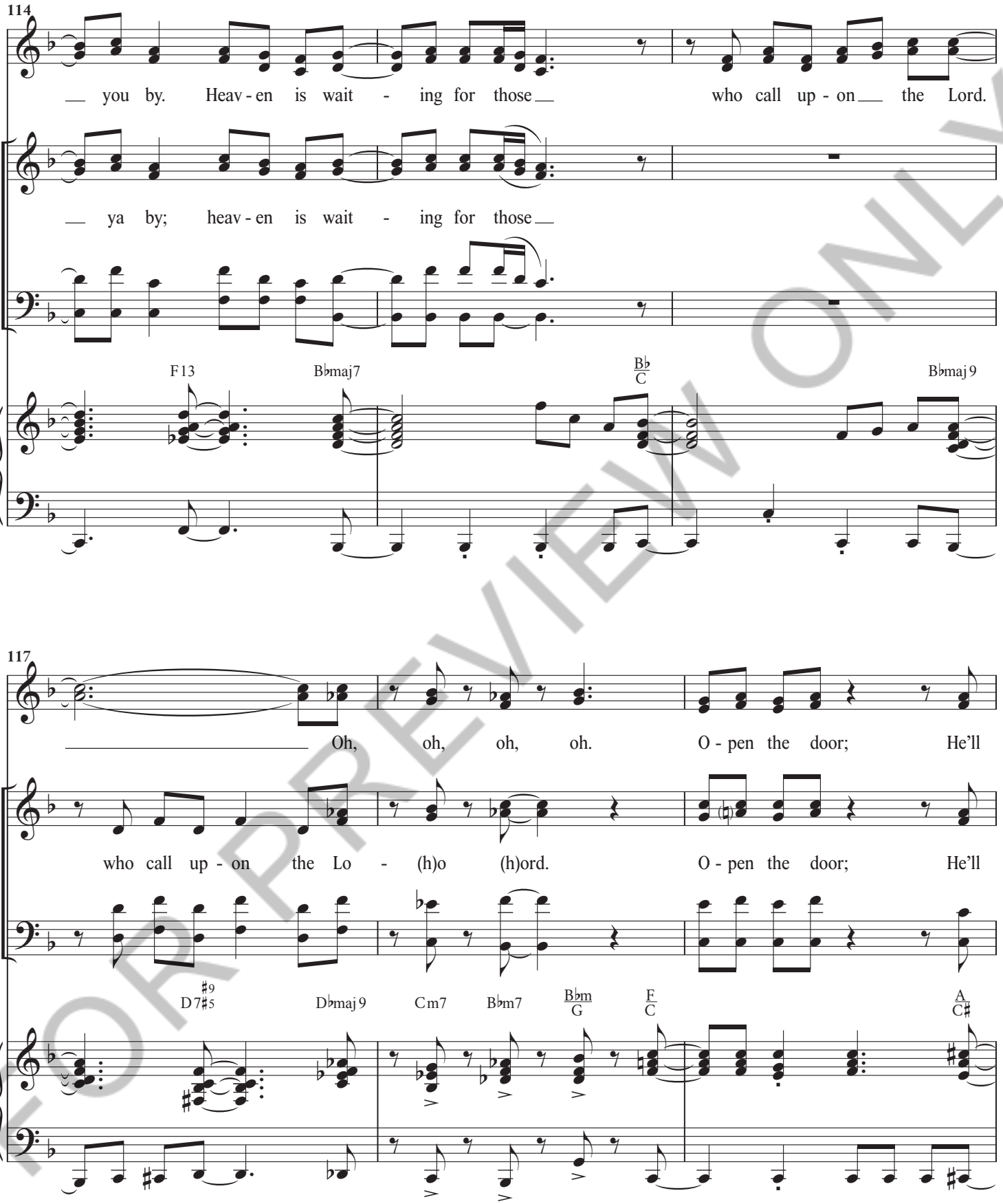

FOR PREVIEW ONLY

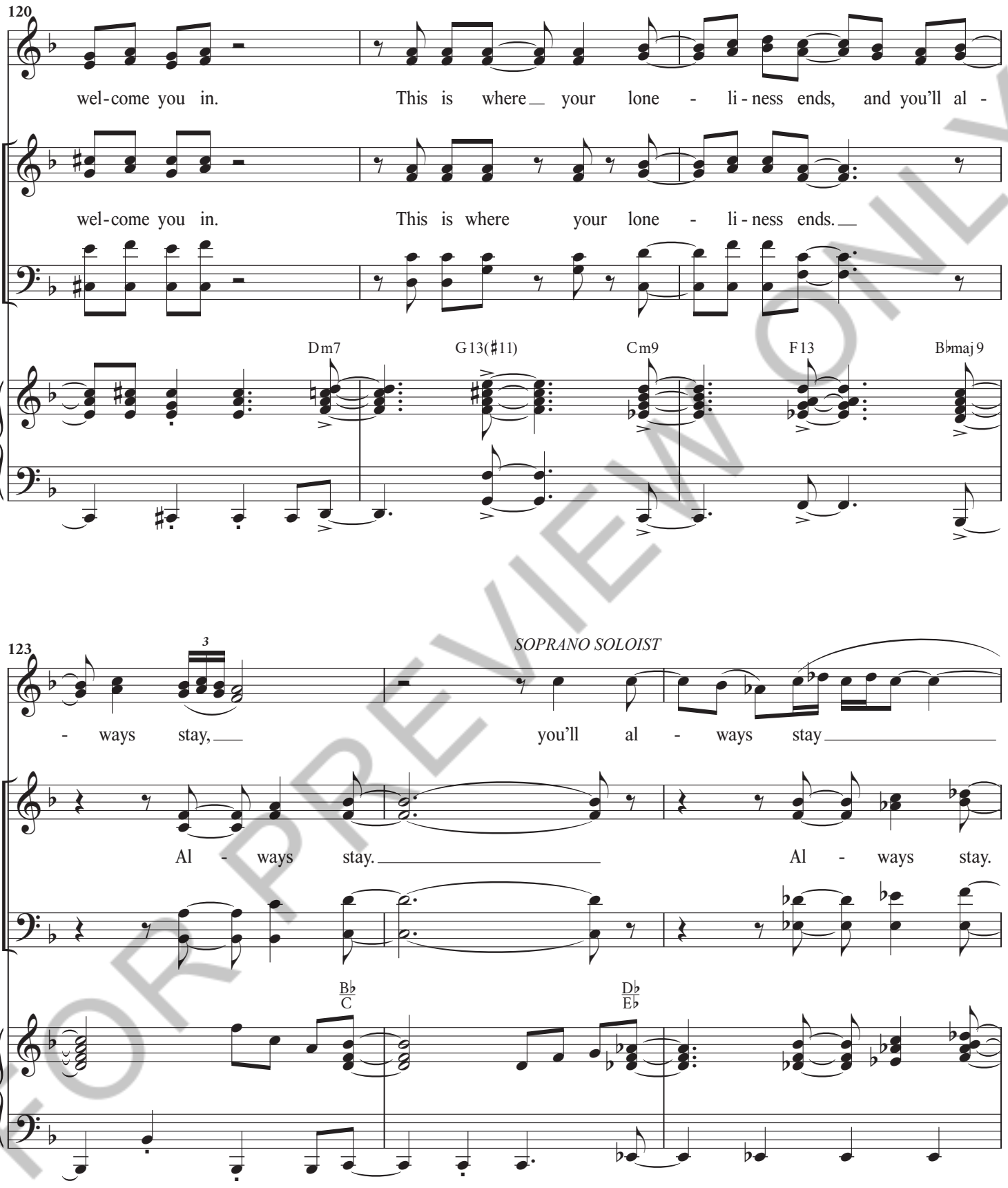

FOR PREVIEW ONLY

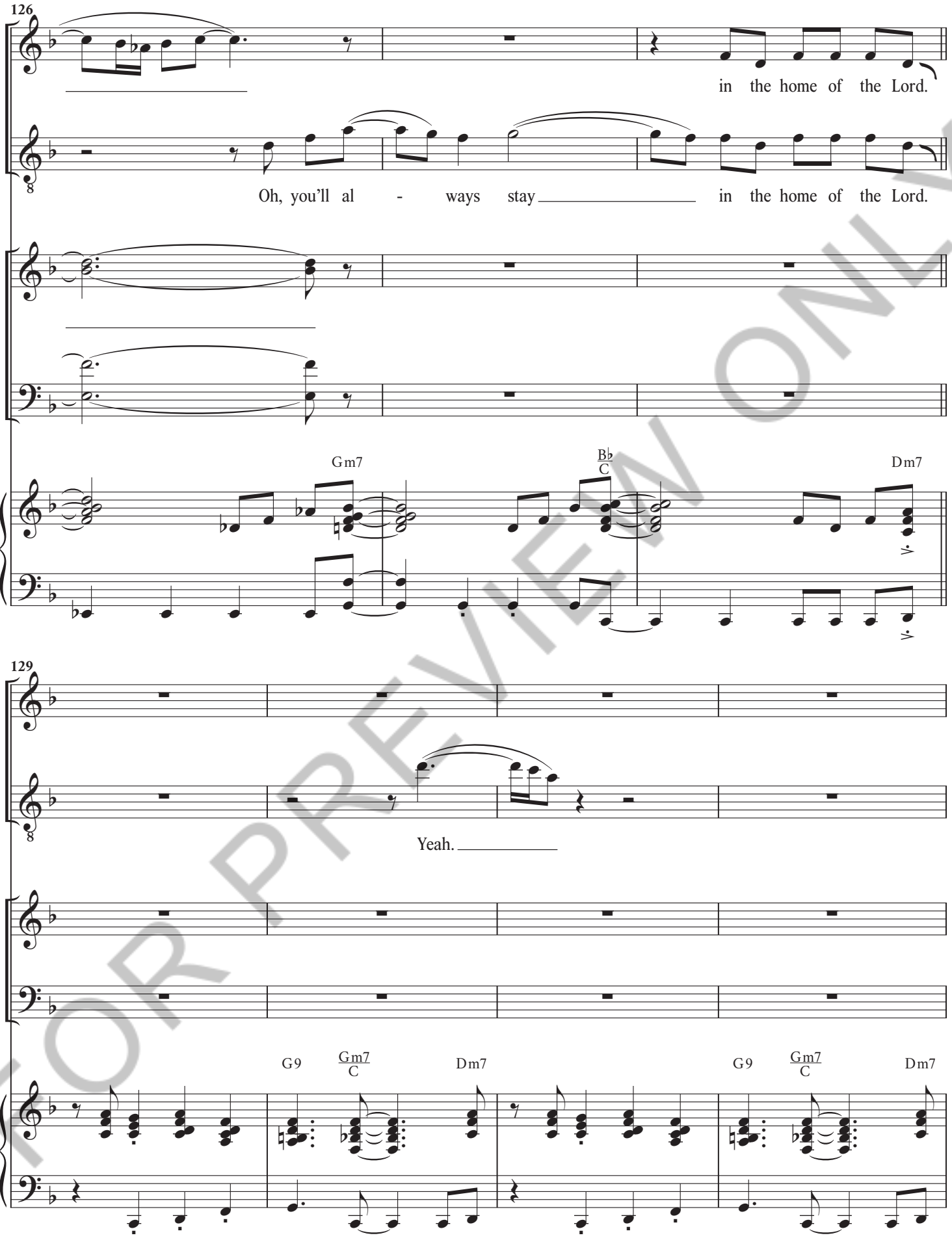

FOR PREVIEW ONLY

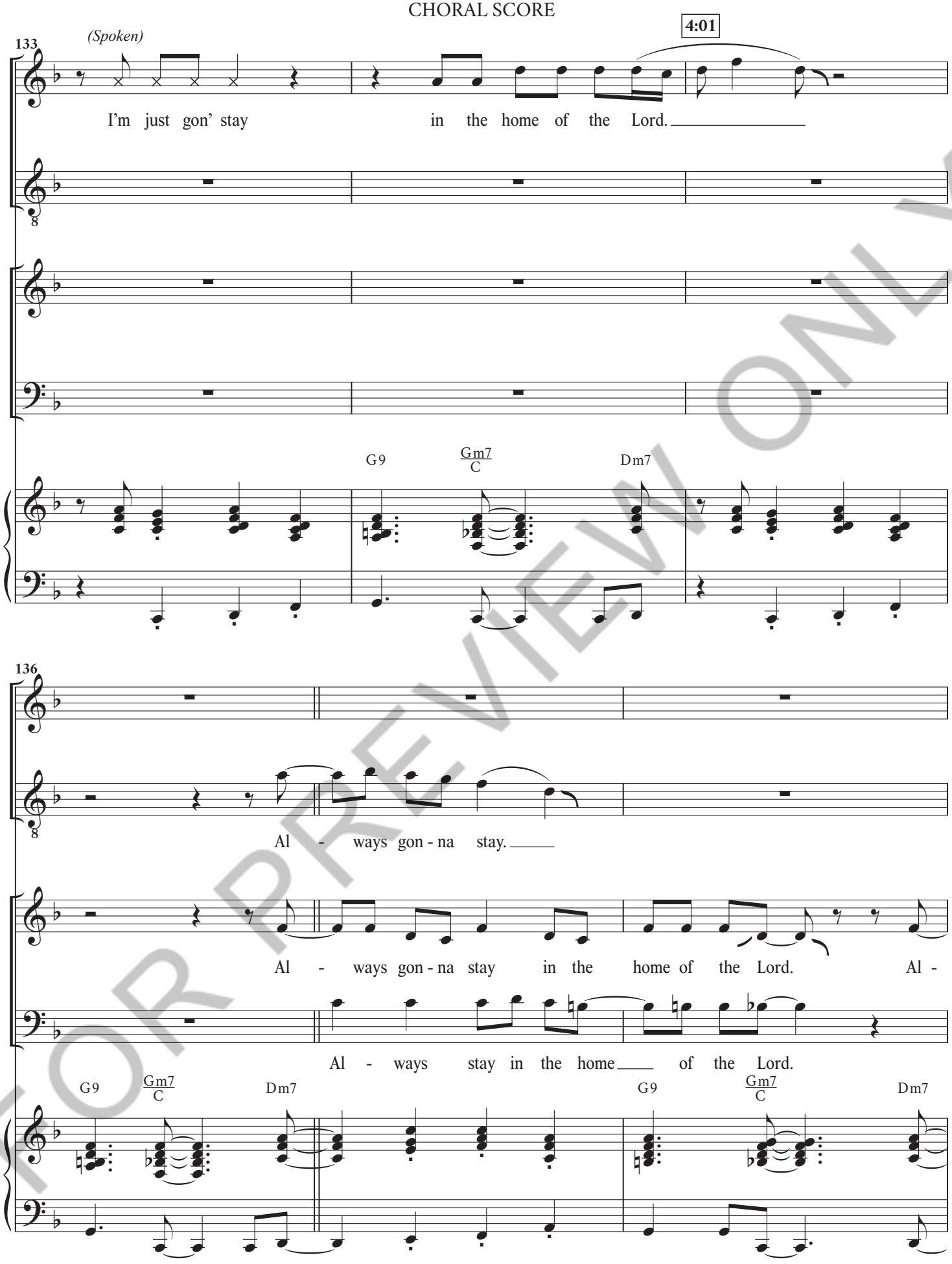

FOR PREVIEW ONLY

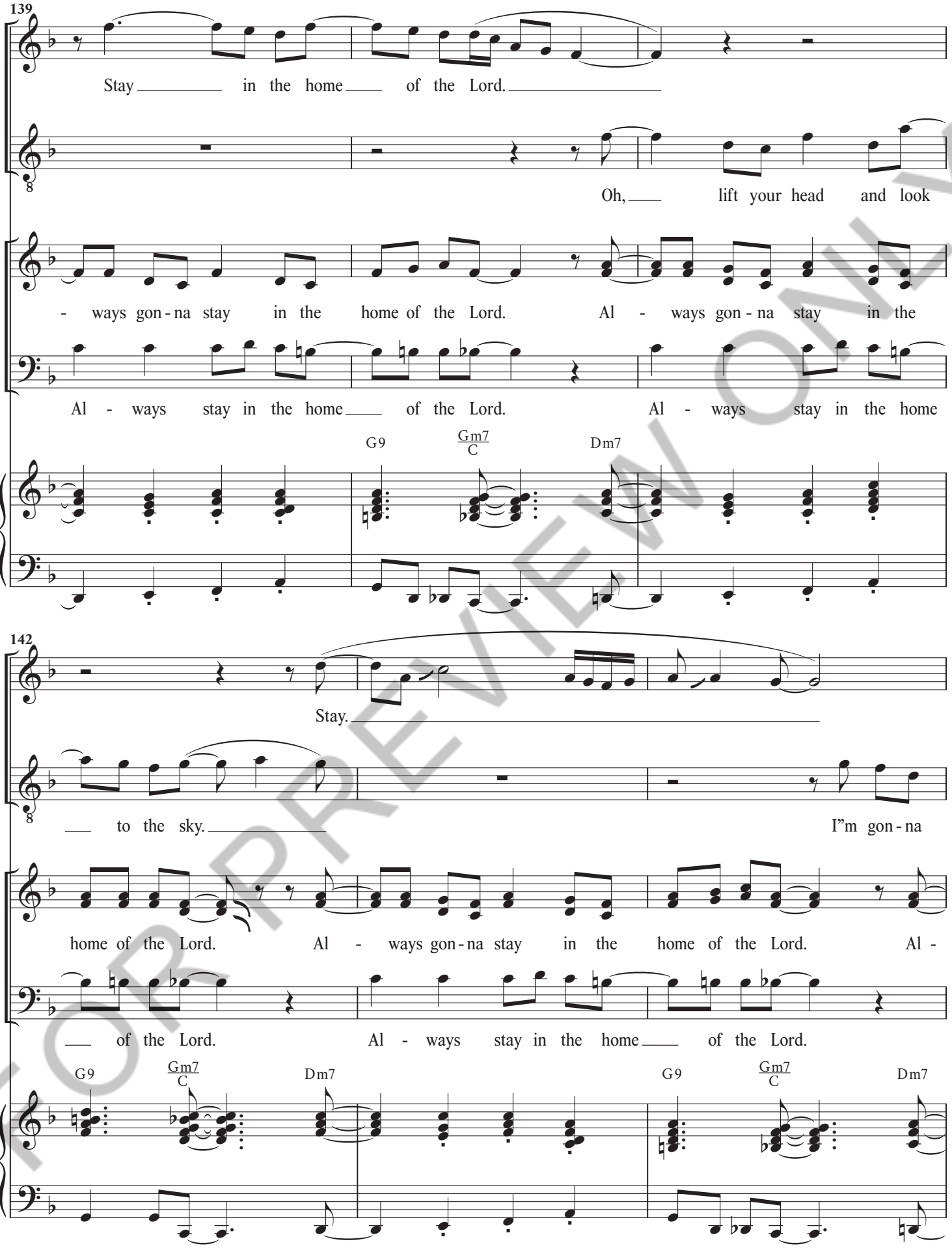

FOR PREVIEW ONLY

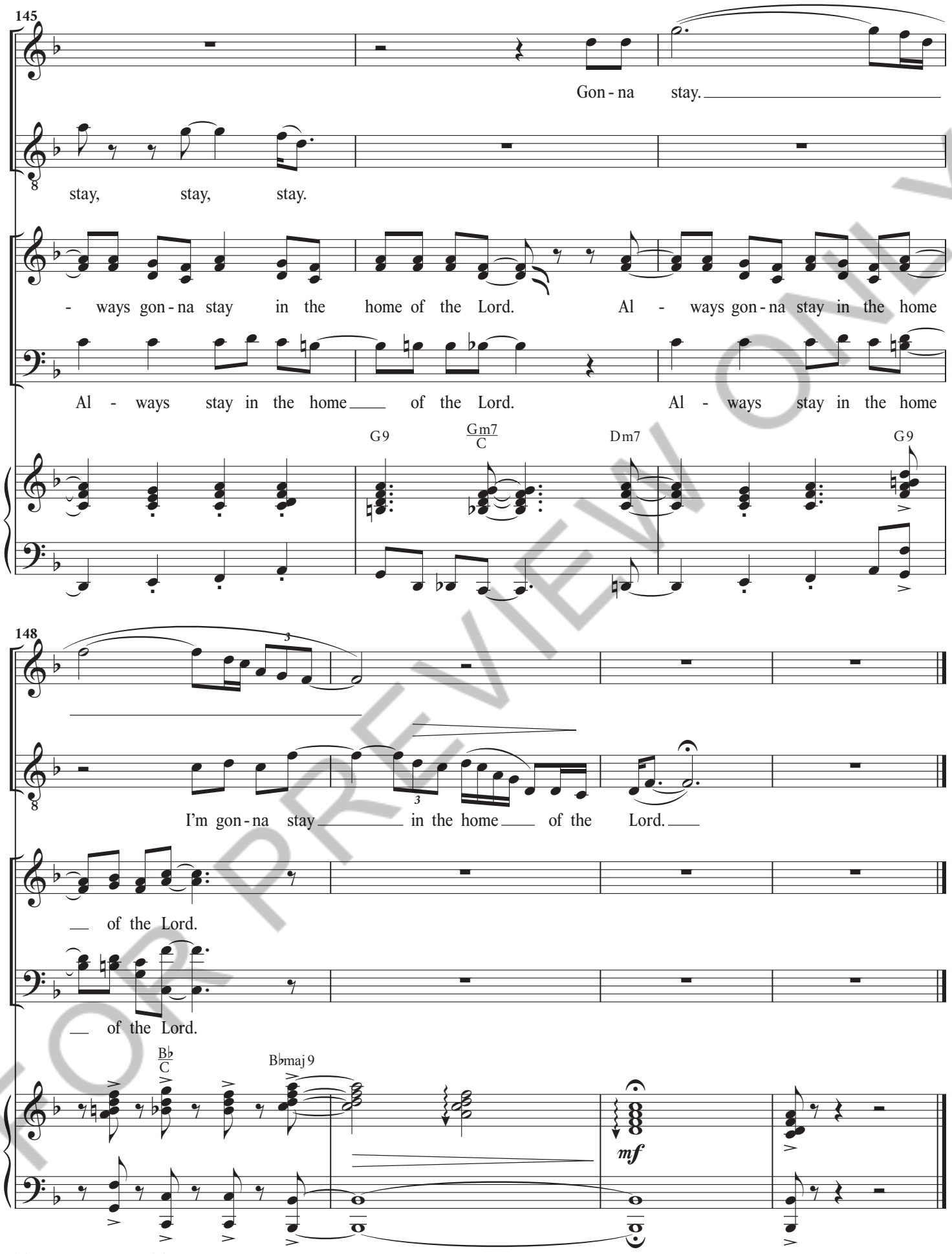

FOR PREVIEW ONLY

FOR PREVIEW ONLY