

Lead Sheet

The Greatest Hymn on Earth (Theme Song)

Words and Music by
CHRISTY SEMSEN
and NATHANIEL SEMSEN
Arranged by Daniel Semsen

AV 11

1 Epic! (♩ = 84)

C(no3)

1

ALL *f* Woah! _____

LEADER:

Children of all ages!

5

SOLO Woah! _____ Come one! Come all! In-vite ev - 'ry - one you know

9

from near and far. Wel - come to the great - est

LEADER:

Step right up, boys and girls!

12

ALL show! Woah! _____

LEADER:

The amazing acts you are about to see are the finalists in a competition where you will help us to decide the winner of the title of *The Greatest Hymn on Earth!*

15

mf Woah! _____ *ff*

Lead Sheet

The Greatest Hymn on Earth (Worship Edition)
The Greatest Hymn on Earth (Theme Song) - Page 2 of 4

Driving (♩ = 152)

19 N.C. D(no3) Dsus

mf

24 SOLO D Dsus D

mf

Sto-ries of__ their day,__ al-tars of__ the faith!__ Al low us to__ pre-sent

29 G2 ALL *mf* D

__ to you__ the great-est__ hymn.__ Spec-tac-u-lar__ and great__

34 Dsus D

won-ders of__ to-day,__ awe in-spir-ing stunts__ to bring the

38 G2 A G2 A D Dmaj7
E F#

f

great-est__ hymn__ on earth! The great-est__ hymn__ on

44 G2 A D D(no3) Bb2

earth! The great-est__ hymn!__ Woah!_____

LEADER:
We will only be featuring the finalists.

LEADER:
But there are so, so many others!

50 N.C. *unis.* A G D(no3) Bb2 N.C.

Woah!_____

Lead Sheet

The Greatest Hymn on Earth (Worship Edition)
The Greatest Hymn on Earth (Theme Song) - Page 3 of 4



"A Might-y For-tress Is Our God," "There Is Pow-er in the Blood," "Old Rug-ged Cross,"



"You A - bid with Me." "For a Thou-sand Tongues to Sing," "My Faith Looks Up to



Thee," Woo! "To God Be the Glo - ry," "All Crea-tures of our God and



King," "He Keeps Me Sing-ing," "Praise to the Lord Al - might-y," "All Hail the Pow'r of Je-sus'

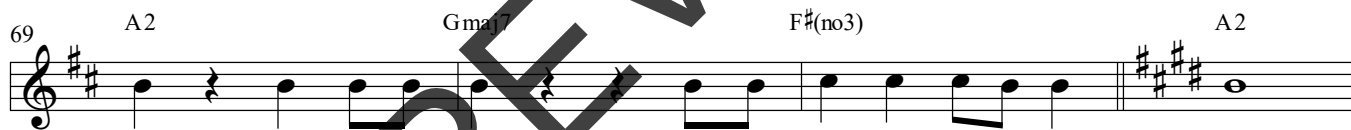

Name," "Trust and O - bey," "Christ the Lord Is Ris-en To - day"!



The great - est___ hymn___ on earth! The

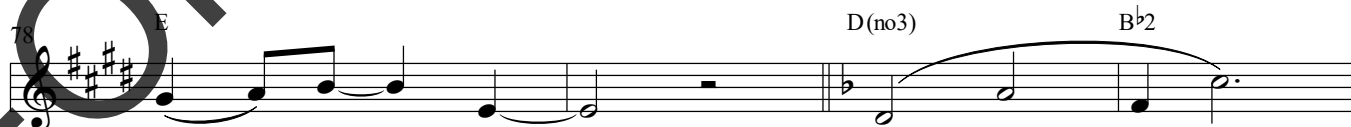

great - est___ hymn!___ Woah!_____

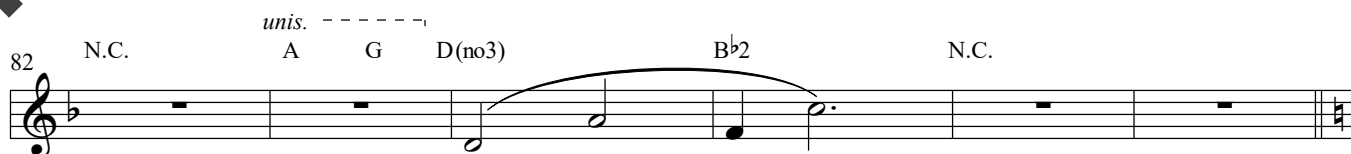

Woah!_____

Lead Sheet

The Greatest Hymn on Earth (Worship Edition)
The Greatest Hymn on Earth (Theme Song) - Page 4 of 4

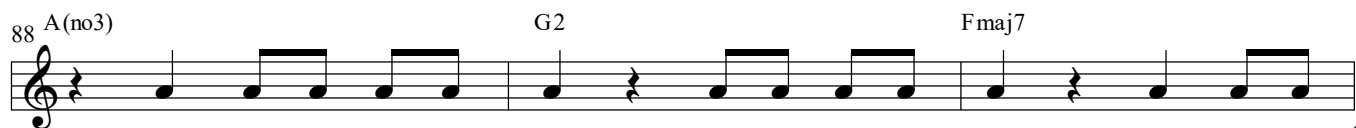

"Crown Him with Man - y Crowns," "Noth - ing but the Blood," "How Deep the



Fa - ther's Love_ for Us," I have "Vic - to - ry in Je - sus," Bless - ed As -



sur - ance," "On Christ the Sol - id Rock I Stand"! The great - est_ hymn



_ on earth! The great - est_ hymn_ on

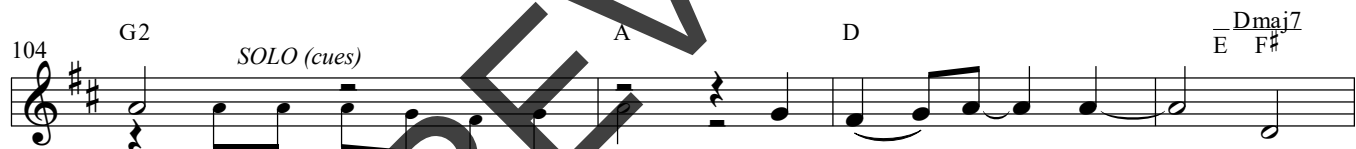

earth! "Draw Me Near - er, Pre - cious Lord." The great - est_ hymn_ on



earth! "Take My Life and Let It Be." The great - est_ hymn!_

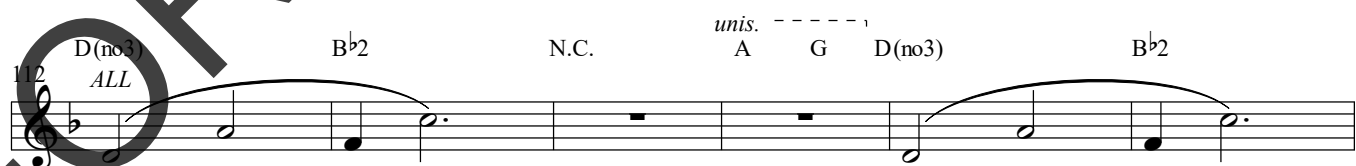

Woah!_

Woah!_



The great - est_ hymn_ on earth!

Lead Sheet

The Solid Rock (On the Rock)

with Nothing but the Blood

Words and Music by
EDWARD MOTE and WILLIAM B. BRADBURY

New Words and Music by
CHRISTY SEMSEN and NATHANIEL SEMSEN

Arranged by Nathaniel Semsen and Daniel Semsen

AV12

2 Funky (16th Shuffle) (♩ = 91)

4 *f* *ALL* Huh! Ah! Ah! Huh! Ah! Ah!

8 *SOLO mf* My hope is built on noth-ing less than Je-sus' blood and

11 *ALL mf* righ-teous-ness. I dare not trust the sweet-est frame, but

16 *f* whol-ly lean on Je-sus' name. Huh! Ah! Ah!

20 On Christ, the sol - id Rock, I stand. All

24 *N.C.* oth-er ground is sink-ing sand. All oth-er ground is sink-ing sand.

Rock on! I am on the Rock. Rock on! I am on the

Lead Sheet

The Greatest Hymn on Earth (Worship Edition)
The Solid Rock (On the Rock) - Page 2 of 3

28 E^b E^b7/G N.C. E^b N.C.

Rock. Rock on! I am on__ the Rock. Rock on! I am on__ the

NOTHING BUT THE BLOOD (William Cowper, Traditional American melody)

Broadly ($\text{♩} = 89$)

32 E^b D^b C B^b/C F E E Dm E/C B^b2 E/A Gm Gm/C

SOLO mf *ALL mf*

Rock. What can wash a - way my sin? Noth-in' but the blood of Je - sus.

37 F E E $Dm7$ $E^b9(\#11)$ B^b/C B^bmaj7/C Gm/C B^b/C

SOLO *molto rit.* *ALL mp* *poco accel.*

What can make me whole a - gain? Noth-in' but the blood of Je -

Funky (16th Shuffle) ($\text{♩} = 91$)

42 F F G A^b E/A N.C.

sus! Ah! Ah! Hah! Ah! Ah! Rock on! I am on__ the

47 F N.C. F $E7/A$

Rock. Rock on! I am on__ the Rock.

50 N.C. (Rap!) F

Je-sus is the Rock. He's the Rock. He's the Rock! Je-sus is the Rock. He's the Rock. He's the Rock!

52 N.C. F E/A

Je-sus is the Rock. He's the Rock. He's the Rock! Je-sus is the Rock. He's the Rock. He's the Rock

54 B^bm F E/A B^bm F *GROUP 1*

on! I am on__ the Rock. Rock on! I am on__ the Rock. Rock

Lead Sheet

The Greatest Hymn on Earth (Worship Edition)
The Solid Rock (On the Rock) - Page 3 of 3

58 N.C. F

on! I am on___ the Rock. Rock

GROUP 2

Je-sus is the Rock. He's the Rock. He's the Rock! Je-sus is the Rock. He's the Rock. He's the Rock!

60 N.C. F

on! I am on___ the Rock. Rock

Je-sus is the Rock. He's the Rock. He's the Rock! Je-sus is the Rock. He's the Rock. He's the Rock!

62 N.C. F

on! I am on___ the Rock. Rock

GROUP 2

Je-sus is the Rock. He's the Rock. He's the Rock! Je-sus is the Rock. He's the Rock. He's the Rock!

SOLO

Huh! Ah! Ah!

64 N.C.

on! I am on___ the, I'm on the Rock!

Je - sus is the Rock. He's the Rock. He's the Rock! I'm on the Rock!

Huh! Ah! Ah! I'm on the Rock!

Lead Sheet

Jesus Paid It All (Wash Me)

with Blessed Assurance

Words and Music by
ELVINA M. HALL and JOHN T. GRAPE

New Words and Music by
CHRISTY SEMSEN

Arranged by Daniel Semsén

AV13

3 Folksy (♩ = 105)

C(no3)

SOLO

mf

C(no3)

1 *mf* I hear the Sav-ior say: "Thy

G(no3)

C(no3)

C(no3)

G(no3)

5 strength in-deed is small. Child of weak - ness, watch and pray; find in me thine all in

C(no3)

C(no3)

G

C(no3)

10 all." Je - sus paid it all. All to Him I owe. Sin had left a

F(no3)

C

G

C

mf

C

16 crim-son stain. He washed it white as snow. Lord, now in-deed I

G

C

Am7

F

21 find Thy pow'r and Thine a - lone can change the lep-er's spots and

G

C

C

G

26 melt the heart of stone. Je - sus paid it all. All to Him I owe.

32 C

F

C

G

C

f

B^b

F

Sin had left a crim-son stain. He washed it white as snow. He washed me white as

37 C

B^b

F

C

F

snow. He washed me white as snow. He took my sin a - way;

Lead Sheet

The Greatest Hymn on Earth (Worship Edition)

Jesus Paid It All (Wash Me) - Page 2 of 2

41 Em Am B^b F C C F C *mf* 3
 now I'm free and whole. He washed me white as snow! Bless-ed as -
 BLESSED ASSURANCE (Fanny J. Crosby, Phoebe P. Knapp)

45 C F C C_E F 3 G
 sur-ance, Je-sus is mine! Oh, what a fore-taste of glo-ry di-vine! Heir of sal-

49 C F C F G C
 va-tion, pur-chase of God, born of His Spir-it, washed in His blood!

53 N.C. C(no3) *f* B^b F C
 (Perc. continues) He washed me white as snow. He

59 B^b F C F Em Am
 washed me white as snow. He took my sin a-way; now I'm free and whole. He

63 B^b F C N.C. C F C
 washed me white as snow! This is my sto-ry, this is my song, prais-ing my

68 Am7 F G N.C. C F C B^b F
 Sav-ior all the day long. This is my sto-ry, this is my song, He washed me white as

73 C C B^b2 F C
 snow. Come, wash me whit-er than snow! Lord, wash me

77 B^b2 F C B^b2 F C
 whit-er than snow! Come, wash me whit-er than snow! Lord, wash me

81 B^b2 F C
 whit-er than snow! Lord, wash me!

Lead Sheet

Be Thou My Vision (Give Me Your Eyes)

with 'Tis So Sweet to Trust in Jesus

Traditional Irish hymn
New Words and Music by
CHRISTY SEMSEN
Arranged by Daniel Semsen

AV 14

4 Modern Country (♩ = 86)

1 Bm Bm Em F#m Bm SOLO *mf*

mf Be Thou my vi - sion, O

4 Em F#m N.C.

Lord of my heart. Naught be all else to me save that Thou art—

7 Bm Bm G

Thou my best thought, by day or by night, Wak - ing or sleep - ing, Thy—

10 Em Bm N.C. Bm ALL *mf*

pres - ence my light. Be Thou my wis - dom and Thou my true Word.

15 Em F#m N.C. Bm

I ev - er with Thee and Thou with me, Lord. Thou my great Fa - ther, and

18 Bm G Em Bm F#

I Thy true son, Thou in me dwell - ing, and I with Thee one.

22 Bm *f* G D A Bm G

Give me Your eyes, give me Your eyes to see. I wan-na see like You do.

Lead Sheet

The Greatest Hymn on Earth (Worship Edition)

Be Thou My Vision

(Give Me Your Eyes) - Page 2 of 3

25 D F#m Bm G D A

Change my heart when I see the least of these. Give me Your

28 G A Bm N.C. Bm A C#

eyes so I see You.

'TIS SO SWEET TO TRUST IN JESUS (Louisa M. R. Stead, William J. Kirkpatrick)

31 D mf G D Bm A D

'Tis so sweet to trust in Je - sus, just to take Him at His Word, just to rest up-

36 G D Bm G Asus A D Bm Bm G A

on His prom-ise, just to know: "Thus saith the Lord." Je - sus, Je - sus, how I trust Him!

41 Bm Bm AF#(no3) Bm G Bm Bm G

How I've proved Him o'er and o'er! Je - sus, Je - sus, pre-cious Je - sus! O for grace to

46 Asus D F# Bm f G D A

trust Him more! Give me Your eyes, give me Your eyes to see.

50 Bm G D F#m Bm G

I wan-na see like You do. Change my heart when I see

53 D A G A Bm F#

the least of these. Give me Your eyes so I see You.

Lead Sheet

The Greatest Hymn on Earth (Worship Edition)

Be Thou My Vision

(Give Me Your Eyes) - Page 3 of 3

56 *GROUP 1* Bm G D A Bm G

Give me Your eyes, give me Your eyes to__ see. I wan-na see like You do__

GROUP 2

Je - sus, Je - sus, how I trust Him! How I've proved Him

59 D F#m Bm G D A

— Change my heart_____ when I__ see__ the least of these. Give me Your

o'er and o'er! Je - sus, Je - sus, pre - cious Je - sus!

62 G A Bm G A

eyes so I see__ You. Give me Your eyes so I see__ You.

O for grace to trust Him more! So I see__ You.

65 Bm G A Bm N.C. A

Give me Your eyes so I see__ You.

Give me Your eyes so I see__ You.

Lead Sheet

Great Is Thy Faithfulness (No Matter What)

Words and Music by
THOMAS O. CHISHOLM
and WILLIAM M. RUNYAN
New Words and Music by
CHRISTY SEMSEN

AARON STEWART and KEITH HILL

Arranged by Daniel Semsen and Nathaniel Semsen

AV15

5 Modern Showtune (♩ = 132)

1 N.C. SOLO *mp* B♭

Great is Thy faith-ful-ness,

5

O God, my Fa - ther. There is___ no shad - ow___ of turn - ing___ with Thee.

11

All I have need - ed___ Thy hand hath pro - vid - ed___ Great is Thy

16 B♭ D E♭2 F sus N.C.

faith - ful - ness,___ Lord, un - to___ me.

20 Gm SOLO E♭ B♭ F sus Gm

No mat - ter what,___ You're right be - side___ me. No mat - ter where

SOLO

No mat - ter what,___ You're right be - side___ me. No mat - ter where

25 E♭ B♭ F sus Gm

___ I go,___ there's no___ place You___ won't find___ me. A per - fect Fa - ther like

___ I go,___ there's no___ place You___ won't find___ me.

© Copyright 2023 Semsen Family Music (ASCAP) (Adm. at Music Services) /
Sunset Gallery Music (BMI) (Adm. At Sunset Gallery). All Rights Reserved. Used by Permission.

PRINTING, COPYING AND ANY DISTRIBUTION OF THIS MUSIC IS LIMITED TO THE TERMS OF YOUR
PURCHASE AGREEMENT FROM SEMSENMUSIC.COM (EVEN IF YOU POSSESS A CCLI LICENSE).
ANY UNAUTHORIZED USE IS PROHIBITED. If you have questions about CCLI, please call 1-800-234-2446.

Lead Sheet

The Greatest Hymn on Earth (Worship Edition)

Great Is Thy Faithfulness
(No Matter What) - Page 2 of 3

29 E^b B^b F Cm $\frac{B^b}{D}$ E^b2

— no oth - er, You give me all — I need. — I — am grate - ful You are faith-

33 *ALL* *f* $Gm7$ $\frac{B^b}{D}$ E^b2 $Gm7$ $\frac{B^b}{D}$ E^b2 $F2$

- ful — no mat - ter what! —

39 B^b *mf* $\frac{E^b}{B^b}$ $\frac{F}{B^b}$ B^b E^b

Great is Thy faith - ful - ness, O God, my Fa - ther. There is — no

44 $\frac{B^b}{D}$ Csus F $\frac{F}{B^b}$ $\frac{B^b}{D}$ E^b2

shad - ow — of turn - ing — with Thee. All I have need - ed — Thy hand hath pro -

50 Fsus $\frac{E^b}{G}$ $\frac{B^b}{D}$ E^b2 Fsus E^b2

vid - ed. — Great is Thy faith - ful - ness, Lord, un - to — me.

56 Gm *f* E^b B^b F Gm

No mat - ter what, — You're right be - side — me. — No mat - ter where

61 E^b B^b F Gm

— I go, — there's no — place You — won't find — me. — A per - fect Fa - ther like

65 E^b B^b F $\frac{B^b}{D}$ E^b2 Fsus

— no oth - er, You give me all — I need. — I — am grate - ful You are faith-

Lead Sheet

The Greatest Hymn on Earth (Worship Edition)

Great Is Thy Faithfulness
(No Matter What) - Page 3 of 3

69 N.C. B \flat Cm B \flat /D E \flat 2
- ful___ no mat - ter what!___

73 F *mf* B \flat sus B \flat G Csus Cm F
Great is Your faith-ful-ness. Great is Your faith-ful-ness. Morn - ing___ by

78 Gm F/A B \flat Csus F/E \flat *f* B \flat /D E \flat 2
morn - ing,___ new mer - cies___ I see. All I have need - ed,___ Your hand has___ pro -

84 Fsus F E \flat 2/G B \flat /D E \flat 2 Fsus F
vid - ed.___ Great is Your faith - ful - ness!___

89 Am *f* F C G Am
No mat - ter what,___ You're right be - side___ me.___ No mat - ter where

94 F C G Am
___ I go,___ there's no___ place You___ won't find___ me.___ A per - fect Fa - ther like

98 F C G C/E F2 Gsus
no oth - er, You give me all___ I need.___ I___ am grate - ful You___ are faith-

102 Am C/E F2 Am C/E F2
- ful___ no mat - ter what!___ No mat - ter what!___

107 N.C. C
No mat - ter what!___

Lead Sheet

It Is Well with My Soul (Trust)

Words and Music by
HORATIO G. SPAFFORD and PHILLIP P. BLISS
New Words and Music by
CHRISTY SEMSEN and NATHANIEL SEMSEN
Arranged by Nathaniel Semsen

AV16
6 Rap! (♩ = 117)

ALL
p < *f*

B^b(no3) *B^bm9* *mf*

(Kick drum) Rrrr - ah! Trust it is

5 well! Trust it is

9 well! When peace like a riv - er at - ten - deth my way, when

14 sor - rows like sea bil - lows roll, what - ev - er my lot, Thou hast

19 taught me to say, "It is well, It is well with my soul."

25 Trust it is well! When ev - 'ry-thing's great, I'm gon-na

28 cel-e-brate. On a ver-y bad day, noth-in' go-in' my way. When

31 ev-'ry-thing's great and I'm in the zone, I'm gon-na cel-e-brate my God is on the throne. On a

Lead Sheet

The Greatest Hymn on Earth (Worship Edition)
It Is Well with My Soul (Trust) - Page 2 of 4

33 $B^b m7$ $B^b m7$ A^b E^b7 G

ver-y bad day, I tell my soul to chill. Noth-in' go-in' my way, but I will trust His will.

35 $F7(\#9)$ *mf* $B^b m$ $B^b m7$

GROUP 1

Though Sa - tan should buf - fet, though tri - als should

GROUP 2

Rr - ah! Rr - ah! Rr - ah! Rr -

39 $B^b m7(4)$ $B^b m$ $B^b m7$ $B^b m7(4)$ *f*

come, let this blessed as - sur - ance con - trol, that

ah! Rr - ah! Rr - ah! Rr - ah! Rr - ah!

44 B^b D E^b C E F E^b B^b D

Christ has re - gard - ed my help - less es - tate, and has shed His own

49 $Cm7$ F $F9$ $B^b(no3)$ $B^b m9$ $Cm7$ B^b

blood for my soul! Trust it is well! When

54 $B^b m7$ *(swing the 16ths)*

ev - ry - thing's great, I'm gon - na cel - e - brate. On a ver - y bad day, noth - in'

57 $B^b m7$ $B^b m7$ A^b

go - in' my way. When ev - ry - thing's great and I'm in the zone, I'm gon - na

Lead Sheet

The Greatest Hymn on Earth (Worship Edition)
It Is Well with My Soul (Trust) - Page 3 of 4

59 $E\flat 7$ G $B\flat m 7$ $B\flat m 7$ $A\flat$

cel-e-brate my God is on the throne. On a ver-y bad day, I tell my soul to chill. Noth-in'

61 $E\flat 7$ G $B\flat m 7$ $B\flat m 7$ $A\flat$

go-in' my way, but I will trust His will. When ev-'ry-thing's great and I'm in the zone, I'm gon-na

63 $E\flat 7$ G $B\flat m 7$ $B\flat m 7$ $A\flat$

cel-e-brate my God is on the throne. On a ver-y bad day, I tell my soul to chill. Noth-in'

65 $E\flat 7$ G $B\flat$ $E\flat$ F *mf* $B\flat$ $B\flat 9$ $A\flat$

go-in' my way, but I will trust His will. My sin— oh— the bliss of this

GROUP 2 *p* *f*

Rrrr - ah!

69 $E\flat$ G $E\flat m$ $G\flat$ $B\flat$ F $Dm 7$ $Dm 7$ C Gm C F $E\flat$

glo - ri - ous thought— my sin— not— in part, but— the whole, is

74 $B\flat$ D *building* $E\flat$ $C 7$ E F $E\flat$

nailed to— the cross, and I bear it— no more! Praise the

78 $B\flat$ D $Cm 7$ F $F 9$ $B\flat (no 3)$ $B\flat m 9$

Lord, praise the Lord, O my— soul!— Trust it is

83 $Cm 7$ $B\flat$ *SOLO* *ALL f* $B\flat m 7$ (swing the 16ths)

well! Here we go! Here we go! When ev-'ry-thing's great, I'm gon-na

85

cel - e - brate. On a ver - y bad day, noth - in'

Lead Sheet

The Greatest Hymn on Earth (Worship Edition)
It Is Well with My Soul (Trust) - Page 4 of 4

87 *GROUP 1* $B^b m7$ $B^b m7 / A^b$

go-in' my way. When ev-'ry-thing's great and I'm in the zone, I'm gon-na

GROUP 2 ***f***

It is well

89 E^b7 / G $B^b m7$ $B^b m7 / A^b$

cel-e-brate my God is on the throne. On a ver-y bad day, I tell my soul to chill. Noth-in'

with my soul!

91 E^b7 / G $B^b m7$ $B^b m7 / A^b$

go-in' my way, but I will trust His will. When ev-'ry-thing's great and I'm in the zone, I'm gon-na

It is well

93 E^b7 / G $B^b m7$ $B^b m7 / A^b$

cel-e-brate my God is on the throne. On a ver-y bad day, I tell my soul to chill. Noth-in'

with my soul!

95 E^b7 / G $B^b m7$ $B^b m7 / D^b$ A^b / E^b $B^b(no3)$

go - in' my way, but I will trust His will. Trust it is well!

ff

Trust it is well!

Lead Sheet

What a Friend We Have in Jesus

Words and Music by
JOSEPH M. SCRIVEN
and CHARLES C. CONVERSE
Arranged by Daniel Semsen

AV 17

7 Quietly (♩ = 80)

SOLO mp *p* *E♭(no3)* *E♭* *A♭* *E♭*

1 What a Friend we have in Je sus, all our sins and griefs to

B♭ *E♭* *A♭* *E♭/B♭* *E♭*

5 bear! What a priv-i-lege to car - ry ev - 'ry-thing to God in prayer!

B♭ *E♭* *A♭* *E♭* *B♭*

10 Oh, what peace we of - ten for - feit, oh, what need - less pain we bear,

E♭ *A♭2* *E♭/B♭* *E♭* *A♭/B♭*

14 all be-cause we do not car - ry ev - 'ry-thing to God in prayer.

ALL mf *E♭* *A♭* *E♭* *B♭*

18 Have we tri - als and temp - ta - tions? Is there trou - ble an - y - where?

E♭ *A♭* *E♭/B♭* *B♭sus* *E♭*

22 We should nev - er be dis - cour - aged. Take it to the Lord in prayer.

B♭ *E♭* *A♭* *B♭*

26 Can we find a friend so faith - ful who will all our sor - rows share?

E♭ *A♭* *E♭/B♭* *poco rit.* *B♭sus* *E♭*

30 Je - sus knows our ev - 'ry weak - ness. Take it to the Lord in prayer.

E♭sus *Cm* *A♭ rit.* *E♭*

34

Arr. © Copyright 2023 Semsen Family Music (ASCAP) (Admin. by Music Services). All Rights Reserved.

Lead Sheet

And Can It Be? (Amazing!)

with The Greatest Hymn on Earth

Words and Music by
CHARLES WESLEY and THOMAS CAMPBELL
New Words and Music by CHRISTY SEMSEN
Arranged by Daniel Semsen

AV18

8

With festive excitement! (♩ = 118)

N.C.

f

5 E(no3) Esus E E(no3) A E

12 *ALL mf* E A B E A

And can it be that I should gain an in - t'rest

18 E B F# A# B B E

in the Sav - ior's blood? Died He for me, who caused His

24 B A E E/B B E E B

pain? For me, who Him to death pur - sued. A - maz-ing

30 E G# A F# A# B E A

love! How can it be that Thou, my God, shouldst

35 B E *f* Am E

die for me? A - maz - ing, the love of Je - sus! A -

Lead Sheet

The Greatest Hymn on Earth (Worship Edition)
And Can It Be? (Amazing!) - Page 2 of 4

41 Am B Am E



maz - ing, He came to free__ us! A - maz - ing love!

48 A B E

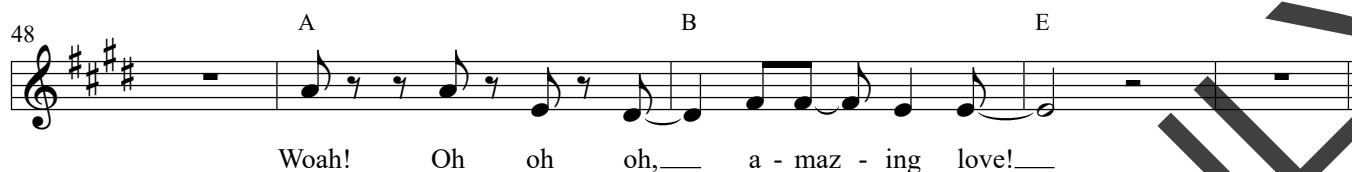

Woah! Oh oh oh,__ a - maz - ing love!__

53 SOLO mp C#m A B C#m A B C#m



Long my im - pris - oned spir - it__ lay fast bound in__ sin and__

59 B F# A# B ALL mf B(no3) E B f



na - ture's night. Thine eye dif - fused__ a quick - 'ning ray, I

65 N.C. A N.C. E B E rit.

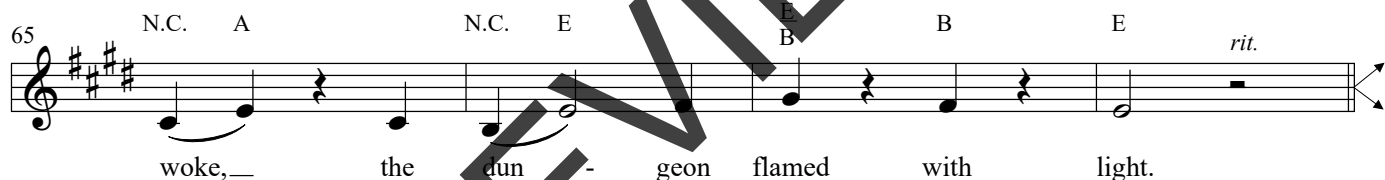

woke,__ the dun - geon flamed with light.

Broader (♩ = 110)

GROUP 1

69 ff E B E F# G# A F# A# B

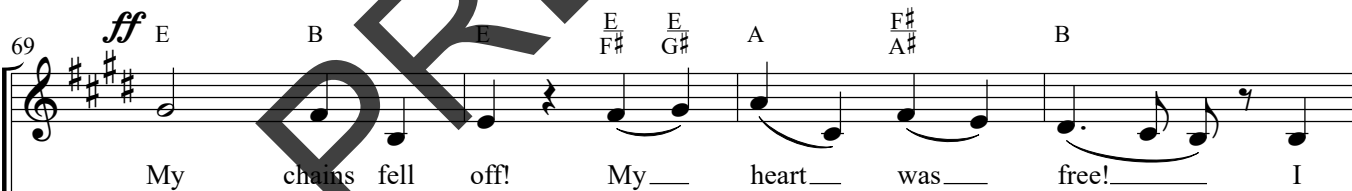

My chains fell off! My__ heart__ was__ free!__ I

GROUP 2 ff

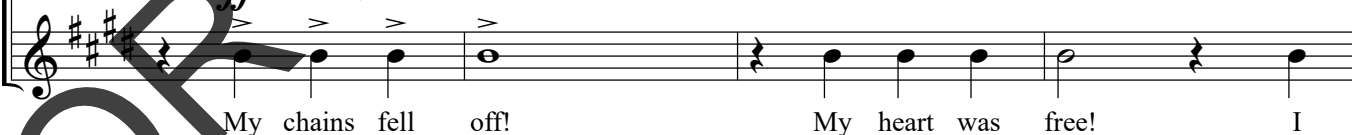

My chains fell off! My heart was free! I

73 E accel. A B E f

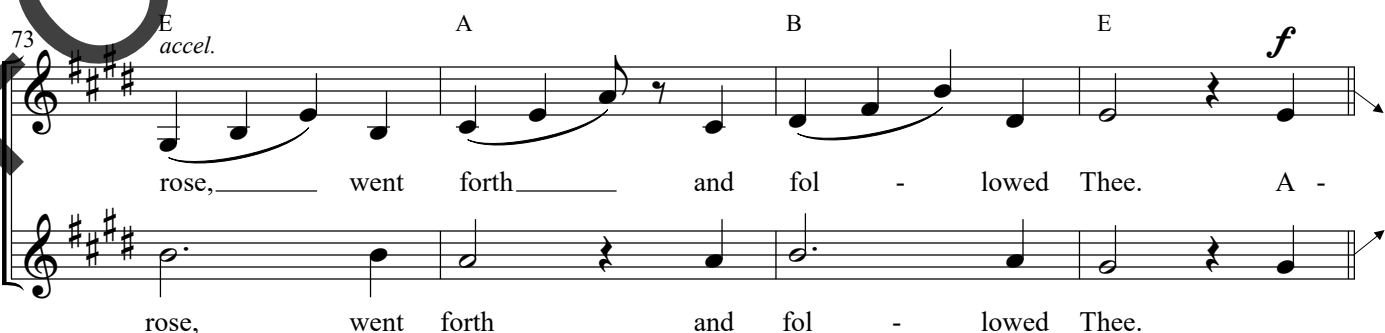

rose,__ went forth__ and fol - lowed Thee. A -

rose, went forth and fol - lowed Thee.

Lead Sheet

The Greatest Hymn on Earth (Worship Edition)
And Can It Be? (Amazing!) - Page 3 of 4

Original tempo (♩ = 118)

77 *ALL* E B $\frac{B7}{D\#}$ E A $F\#m7$ $\frac{E}{G\#}$ A

1. maz - ing love! How can it be that Thou, my God, shouldst

2.

83 $\frac{E}{B}$ B E Am E

die for me! A - maz - ing, the love of Je - sus! A -

89 Am B Am E

maz - ing, He came to free us! A - maz - ing love!

96 A B E *accel.*

Woah! Oh oh oh, a - maz - ing love!_

THE GREATEST HYMN ON EARTH (Christy Semsen, Nathaniel Semsen)

Epic! (♩ = 152)

101 D(no3) B \flat 2 N.C. *unis.* A G D(no3) B \flat 2 N.C.

Woah!_ Woah!_

109 A(no3) G2 Fmaj7 E(no3)

We've real-ly had some fun! We can-not pick just one; hymns that praise the King of

113 A(no3) G2 Fmaj7 E(no3) G2

kings, al-tars of the faith, trea-sures to - day! Of a - maz - ing grace we'll sing!

Lead Sheet

The Greatest Hymn on Earth (Worship Edition)
And Can It Be? (Amazing!) - Page 4 of 4

118 A D $\frac{Dmaj7}{E \ F\#}$ G2 A D

The great - est__ hymns__ on earth! The great - est__ hymns

124 G2 A D

— on earth! The great - est__ hymns

SOLO

For a thou - sand tongues to sing!

128 $\frac{Dmaj7}{E \ F\#}$ G2 A D *ALL*

— on earth! The great - est__ hymns!__

My Je - sus, I love Thee!

133 D(no3) B \flat 2 N.C. *unis.* A G D(no3) B \flat 2

Woah! Woah!

139 A(no3) *ff (Shouted)* A

The great - est hymns__ on earth!

Chord Chart

The Greatest Hymn on Earth (Theme Song)

Key: E \flat -D-F-C

Time Signature: 4/4

Tempo: 84 bpm

Words and Music by
CHRISTY SEMSEN
and NATHANIEL SEMSEN
Arranged by Daniel Semsen

| C(no3) / / / | / / / / ||

TURN: C(no3) A \flat 2(no3) N.C. (unis.) (G F) C(no3) A \flat 2(no3) N.C.
Woah! Woah!

INTRO: A \flat B \flat E \flat E \flat /G
Come one! Come all! Invite ev'ryone you know
A \flat B \flat G (C(no3))
From near and far. Welcome to the greatest show!

C(no3) A \flat 2(no3) N.C. (unis.) (G F) C(no3) A \flat 2(no3) N.C.
Woah! Woah!

| G(no3) | G | G | N.C. ||

Driving (♩ = 152)

| D(no3) | | Dsus | ||

VERSE: D Dsus
Stories of their day, altars of the faith!
D G2
Allow us to present to you the greatest hymn.
D Dsus
Spectacular and great wonders of today,
D G2 A G2 A
Awe inspiring stunts to bring the greatest hymn on earth!

CHORUS: D /E Dmaj7/F# G2 A D
The greatest hymn on earth! The greatest hymn!

TURN: D(no3) B \flat 2(no3) N.C. (unis.) (A G) D(no3) B \flat 2(no3) N.C.
Woah! Woah!

Chord Chart

The Greatest Hymn on Earth (Worship Edition)
The Greatest Hymn on Earth (Theme Song) - Page 2 of 2

BRIDGE 1: **A(no3)** **G2** **Fmaj7**
“A Mighty Fortress Is Our God,” “There Is Power in the Blood,”
E(no3) **A(no3)**
“Old Rugged Cross,” “You Abide with Me.”
G2 **Fmaj7**
“For a Thousand Tongues to Sing,” “My Faith Looks Up to Thee,”
E(no3)
Woo! “To God Be the Glory,”

BRIDGE 2: **B(no3)** **A2** **Gmaj7**
“All Creatures of our God and King,” “He Keeps Me Singing,”
F#(no3) **B(no3)** **A2**
“Praise to the Lord Almighty,” “All Hail the Pow’r of Jesus’ Name,”
Gmaj7 **F#(no3)** **(A2)**
“Trust and Obey,” “Christ the Lord Is Risen Today”!

CHORUS: **A2** **B** **E** **/F# Emaj7/G#** **A2** **B** **E**
The greatest hymn on earth! The greatest hymn!

TURN: **D(no3)** **Bb2(no3)** **N.C.** *(unis.)* **(A G)** **D(no3)** **Bb2(no3)** **N.C.**
Woah! Woah!

BRIDGE 3: **A(no3)** **G2** **Fmaj7**
“Crown Him with Many Crowns,” “Nothing but the Blood,”
E(no3) **A(no3)** **G2**
“How Deep the Father’s Love for Us,” I have “Victory in Jesus,”
Fmaj7 **E(no3)** **G2** **A**
Blessed Assurance.” “On Christ the Solid Rock I Stand”!

CHORUS: **D** **/E Dmaj7/F#** **G2** **A**
The greatest hymn on earth!
D **G2** **A**
The greatest hymn on earth! (“Draw Me Nearer, Precious Lord.”)
D **/E Dmaj7/F#** **G2** **A**
The greatest hymn on earth! (“Take My Life and Let It Be.”)
D
The greatest hymn!

TURN: **D(no3)** **Bb2(no3)** **N.C.** *(unis.)* **(A G)** **D(no3)** **Bb2(no3)**
Woah! Woah!

ENDING: **A(no3)** **D (hit)**
The greatest hymn on earth!

Chord Chart

The Solid Rock (On the Rock)

with Nothing but the Blood

Key: E \flat

Time Signature: 4/4

Tempo: 91 bpm (Shuffle)

Words and Music by

EDWARD MOTE and WILLIAM B. BRADBURY

New Words and Music by

CHRISTY SEMSEN and NATHANIEL SEMSEN

Arranged by Nathaniel Semsen and Daniel Semsen

INTRO: (Drum fill)

TURN: E \flat Huh! Ah! Ah! E \flat D \flat 9 Huh! Ah! Ah!

VERSE 1: E \flat A7 B \flat 7
My hope is built on nothing less
A \flat E \flat D \flat A \flat /C B \flat m A \flat A \flat /B \flat
Than Jesus' blood and righteousness.
E \flat A7 B \flat 7
I dare not trust the sweetest frame,
A \flat 9 E \flat D \flat A \flat /C B \flat m A \flat /B \flat
But wholly lean on Jesus' name.

TURN: E \flat Huh! Ah! Ah! E \flat D \flat E \flat Huh! Ah! Ah!

CHORUS: E \flat 7 (2 hits) A \flat (3 hits)
On Christ, the solid Rock, I stand.
Cm7 (2 hits) E \flat /B \flat Adim7 B \flat 7
All other ground is sinking sand.
A \flat A \flat /B \flat E \flat /F /G \flat
All other ground is sinking sand.

BRIDGE: E \flat /B (unis.) (A \flat A \flat C \flat D \flat E \flat F G \flat G A \flat) E \flat (2 hits)
Rock on! I am on the Rock.
(unis.) (A \flat A \flat C \flat D \flat E \flat F G \flat G A \flat) E \flat (2 hits)
Rock on! I am on the Rock.
E \flat 7/G (unis.) (A \flat A \flat C \flat D \flat E \flat F G \flat G A \flat) E \flat (2 hits)
Rock on! I am on the Rock.
(unis.) (A \flat A \flat C \flat D \flat E \flat F G \flat G A \flat) E \flat D \flat C B \flat /C
Rock on! I am on the Rock.

KEY CHANGE to F:

Chord Chart

The Greatest Hymn on Earth (Worship Edition)

The Solid Rock (On the Rock) - Page 2 of 2

NOTHING BUT THE BLOOD (William Cowper, Traditional American melody)

Broadly (♩ = 89)

F F/E Dm F/C B♭2 F/A Gm Gm/C

What can wash away my sin? Nothin' but the blood of Je - sus.

F F/E Dm7 E♭9(#11) B♭/C B♭maj7/C Gm/C B♭/C (F)

What can make me whole again? Nothin' but the blood of Je - sus!

F F /G /A♭ F/A

TURN: (sus!) Ah! Ah! Huh! Ah! Ah!

F/A (unis.) (B♭ B♭ D♭ E♭ F G A♭ A B♭) F (2 hits)

BRIDGE: Rock on! I am on the Rock.

(unis.) (B♭ B♭ D♭ E♭ F G A♭ A B♭) F (2 hits) F7/A

Rock on! I am on the Rock.

(unis.) (B♭ B♭ D♭ E♭ F G A♭ A B♭)

RAP: Jesus is the Rock. He's the Rock. He's the Rock!

F (2 hits)

Jesus is the Rock. He's the Rock. He's the Rock!

(unis.) (B♭ B♭ D♭ E♭ F G A♭ A B♭)

Jesus is the Rock. He's the Rock. He's the Rock!

F (2 hits) (unis.) (F G) F/A

Jesus is the Rock. He's the Rock. He's the Rock!

B♭m (2 hits) F (2 hits) F/A

CHORUS: On! I am on the Rock. Rock

B♭m (2 hits) F (2 hits)

On! I am on the Rock.

(unis.) (B♭ B♭ D♭ E♭ F G A♭ A B♭)

CHORUS: Rock on! I am on the

(add Rap) F (2 hits)

Rock. Rock

(unis.) (B♭ B♭ D♭ E♭ F G A♭ A B♭)

on! I am on the

F (2 hits)

Rock. Rock

F7/A (unis.) (B♭ B♭ D♭ E♭ F G A♭ A B♭)

CHORUS: Rock on! I am on the

(add Solo) F (2 hits)

Rock. Rock

(unis.) (B♭ B♭ D♭ E♭ F G A♭ A B♭)

on! I am on the,

(unis.) (F F E♭ F)

ENDING: I'm on the Rock!

Chord Chart

Jesus Paid It All (Wash Me)

Key: C

Time Signature: 4/4

Tempo: 105 bpm

with Blessed Assurance

Words and Music by

ELVINA M. HALL and JOHN T. GRAPE

New Words and Music by

CHRISTY SEMSEN

Arranged by Daniel Semsen

INTRO: | C(no3) / / / / / / / ||

VERSE 1: C(no3) G(no3) C(no3)
I hear the Savior say: "Thy strength indeed is small.
C(no3) G(no3) C(no3)
Child of weakness, watch and pray; find in me thine all in all."

CHORUS: C(no3) G
Jesus paid it all. All to Him I owe.
C(no3) F(no3) C G C C
Sin had left a crimson stain. He washed it white as snow.

VERSE 2: C G C
Lord, now indeed I find Thy pow'r and Thine alone
Am7 F G C
Can change the leper's spots and melt the heart of stone.

CHORUS: C G
Jesus paid it all. All to Him I owe.
C F C G C
Sin had left a crimson stain. He washed it white as snow.

BRIDGE: Bb F C
He washed me white as snow.
Bb F C
He washed me white as snow.
F Em Am
He took my sin away; now I'm free and whole.
Bb F C C F (C)
He washed me white as snow!

BLESSED ASSURANCE (Fanny J. Crosby, Phoebe P. Knapp)

VERSE: C C F C C/E F G
Blessed assurance, Jesus is mine! Oh, what a foretaste of glory divine!
C F C F G C
Heir of salvation, purchase of God, born of His Spirit, washed in His blood!

© Copyright 2023 Semsen Family Music (ASCAP) (Admin. by Music Services). All Rights Reserved.
BLESSED ASSURANCE — Arr. © Copyright 2023 Semsen Family Music (ASCAP) (Adm. at Music Services). All Rights Reserved.



PRINTING, COPYING AND ANY DISTRIBUTION OF THIS MUSIC IS LIMITED TO THE TERMS OF YOUR
PURCHASE AGREEMENT FROM SEMPSENmusic.com (EVEN IF YOU POSSESS A CCLI LICENSE).
ANY UNAUTHORIZED USE IS **PROHIBITED**. If you have questions about CCLI, please call 1-800-234-2446.

Chord Chart

The Greatest Hymn on Earth (Worship Edition)

Jesus Paid It All (Wash Me) - Page 2 of 2

BREAKDOWN: N.C. N.C. N.C. C(no3)

BRIDGE: **B \flat** **F** **C**
He washed me white as snow.
 B \flat **F** **C**
He washed me white as snow.
 F **Em** **Am**
He took my sin away; now I'm free and whole.
 B \flat **F** **C** **C**
He washed me white as snow!

BLESSED ASSURANCE

CHORUS: **N.C** **C** **F** **C** **Am7** **F** **G**
This is my sto - ry, this is my song, praising my Savior all the day long.
 N.C **C** **F** **C** **B \flat** **F** **C**
This is my sto - ry, this is my song, He washed me white as snow.

ENDING: **C** **N.C.** **B \flat 2** **F**
Come, wash me whiter than snow!
 C **N.C.** **C** **B \flat 2** **F**
Lord, wash me whiter than snow!
 C **B \flat 2** **F**
Come, wash me whiter than snow!
 C **B \flat 2** **F** **F**
Lord, wash me whiter than snow!
 C **C**
Lord, wash me!

Chord Chart

Be Thou My Vision (Give Me Your Eyes)

Key: D

Time Signature: 4/4

Tempo: 86 bpm

with 'Tis So Sweet to Trust in Jesus

Traditional Irish hymn

New Words and Music by

CHRISTY SEMSEN

Arranged by Daniel Semsen

INTRO | **Bm** / / / | / / **Em F#m** ||

VERSE 1: **Bm**
Be Thou my vision, O Lord of my heart.
Em F#m N.C. (unis.) (F# A B)
Naught be all else to me, save that Thou art—
Bm
Thou my best thought, by day or by night,
Bm G Em Bm Bm N.C. (unis.) (F# A B)
Waking or sleeping, Thy presence my light.

VERSE 2: **Bm**
Be Thou my wisdom and Thou my true Word.
Em F#m N.C. (unis.) (F# E D B)
I ever with Thee and Thou with me, Lord.
Bm
Thou my great Father, and I Thy true son,
Bm G Em Bm F#
Thou in me dwelling, and I with Thee one.

CHORUS: **Bm G D A**
Give me Your eyes, give me Your eyes to see.
Bm G D F#m
I wanna see like You do.
Bm G D A
Change my heart when I see the least of these.
G A | Bm | N.C. (unis.) (B A B D) Bm A/C#
Give me Your eyes so I see You.

'TIS SO SWEET TO TRUST IN JESUS (Louisa M. R. Stead, William J. Kirkpatrick)

VERSE: **D G D Bm A**
'Tis so sweet to trust in Jesus, just to take Him at His Word,
D G D Bm G Asus A D
Just to rest upon His promise, just to know: "Thus saith the Lord."

© Copyright 2023 Semsen Family Music (ASCAP) (Admin. by Music Services). All Rights Reserved.

'TIS SO SWEET TO TRUST IN JESUS – Arr. © Copyright 2023 Semsen Family Music (ASCAP) (Adm. at Music Services). All Rights Reserved.



PRINTING, COPYING AND ANY DISTRIBUTION OF THIS MUSIC IS LIMITED TO THE TERMS OF YOUR PURCHASE AGREEMENT FROM SEMPSEN.MUSIC.COM (EVEN IF YOU POSSESS A CCLI LICENSE). ANY UNAUTHORIZED USE IS **PROHIBITED**. If you have questions about CCLI, please call 1-800-234-2446.

Chord Chart

The Greatest Hymn on Earth (Worship Edition)
Be Thou My Vision (Give Me Your Eyes) - Page 2 of 2

CHORUS: **Bm** **Bm** **G** **A** **Bm** **A** **F#(no3)**
Jesus, Jesus, how I trust Him! How I've proved Him o'er and o'er!
Bm **G** **Bm** **Bm** **G** **Asus** **D** **F#**
Jesus, Jesus, precious Jesus! O for grace to trust Him more!

CHORUS: **Bm** **G** **D** **A**
Give me Your eyes, give me Your eyes to see.
Bm **G** **D** **F#m**
I wanna see like You do.
Bm **G** **D** **A**
Change my heart when I see the least of these.
G **A** **Bm** **F#**
Give me Your eyes so I see You.

CHORUS: **Bm** **G** **D** **A**
Give me Your eyes, give me Your eyes to see.
(Jesus, Jesus, how I trust Him!)
Bm **G** **D** **F#m**
I wanna see like You do.
(How I've proved Him o'er and o'er!)
Bm **G** **D** **A**
Change my heart when I see the least of these.
(Jesus, Jesus, precious Jesus!)
G **A** **Bm**
Give me Your eyes so I see You.
(O for grace to trust Him more!)

TAGS: **G** **A** **Bm**
Give me Your eyes so I see You.
G **A** | **Bm** | N.C. (unis.) (B A B D B)
Give me Your eyes so I see You.

Chord Chart

Great Is Thy Faithfulness (No Matter What)

Key: B \flat -C

Time Signature: 4/4

Tempo: 132 bpm

Words and Music by
THOMAS O. CHISHOLM
and WILLIAM M. RUNYAN

New Words and Music by
CHRISTY SEMSEN,

AARON STEWART and KEITH HILL

Arranged by Daniel Semsen and Nathaniel Semsen

INTRO: (B \flat 8th notes for 15 measures)
| N.C. / / / / / / / / ||

VERSE 1: B \flat
Great is Thy faithfulness, O God, my Father.
There is no shadow of turning with Thee.
All I have needed Thy hand hath provided.
B \flat /D E \flat 2 Fsus N.C. (B \flat 8th notes)
Great is Thy faithfulness, Lord, unto me.

BRIDGE: Gm E \flat B \flat Fsus
No matter what, You're right beside me.
Gm E \flat B \flat Fsus
No matter where I go, there's no place You won't find me.
Gm E \flat B \flat F
A perfect Father like no other, You give me all I need.
Cm B \flat /D E \flat 2 (hit) (Gm7)
I am grateful You are faithful no matter what!

TURN: | Gm7 / B \flat /D / E \flat 2 / / / / / | Gm7 / B \flat /D / E \flat 2 / / / F2 / ||

VERSE 2: B \flat E \flat /B \flat F/B \flat B \flat
Great is Thy faithfulness, O God, my Father.
E \flat B \flat /D Csus F
There is no shadow of turning with Thee.
F/E \flat B \flat /D E \flat 2 Fsus
All I have needed Thy hand hath provided.
E \flat /G B \flat /D E \flat 2 Fsus E \flat 2 E \flat 2
Great is Thy faithfulness, Lord, unto me.

Chord Chart

The Greatest Hymn on Earth (Worship Edition)
Great Is Thy Faithfulness (No Matter What) - Page 2 of 2

BRIDGE: **Gm** **E♭** **B♭** **F**
No matter what, You're right beside me.
Gm **E♭** **B♭** **F**
No matter where I go, there's no place You won't find me.
Gm **E♭** **B♭** **F**
A perfect Father like no other, You give me all I need.
B♭/D **E♭2** **Fsus** *(hit)* **N.C.** **B♭** **Cm** **B♭/D** **E♭2**
I am grateful You are faithful no matter what!

CHORUS: **F** **B♭sus** **B♭** **G** **Csus** **Cm**
Great is Your faithfulness. Great is Your faithfulness.
F **Gm** **F/A** **B♭** **Csus**
Morning by morning, new mercies I see.
F/E♭ *(hit)* **B♭/D** **E♭** **Fsus** **F**
All I have needed, Your hand has pro-vid - ed.
E♭2/G **B♭/D** **E♭2** **Fsus** **F** *(hit)*
Great is Your faith - ful - ness!

KEY CHANGE to C:

CHORUS: **Am** **F** **C** **G**
No matter what, You're right beside me.
Am **F** **C** **G**
No matter where I go, there's no place You won't find me.
Am **F** **C** **G**
A perfect Father like no other, You give me all I need.
C/E **F2** **Gsus** *(hit)* **Am** **C/E** **F2**
I am grateful You are faithful no matter what!

TAGS: **Am** **C/E** **F2**
No matter what!
N.C. **C** *(hit)*
No matter what!

Chord Chart

It Is Well with My Soul (Trust)

Key: B \flat

Time Signature: 4/4

Tempo: 117 bpm

Words and Music by
HORATIO G. SPAFFORD and PHILLIP P. BLISS

New Words and Music by
CHRISTY SEMSEN and NATHANIEL SEMSEN

Arranged by Nathaniel Semsen

(Kick drum fill)

INTRO: Rrrr - ah!

TURN: B \flat (no3) B \flat (no3) B \flat m9 Cm7/B \flat
Trust it is well!
B \flat (no3) B \flat (no3) B \flat m9 Cm7/B \flat
Trust it is well!

VERSE 1: B \flat A \flat /B \flat E \flat E \flat m B \flat Dm7/A
When peace like a river attendeth my way,
Gm7 C2(no3) C F F/E \flat
When sorrows like sea billows roll,
B \flat /D E \flat C7/E F
Whatever my lot, Thou hast taught me to say,
F/E \flat B \flat /D Cm7/F F9 (B \flat (no3))
"It is well, it is well with my soul."

TURN: B \flat (no3) B \flat (no3) B \flat m9 Cm7/B \flat
Trust it is well!

RAP: N.C.
When ev'rything's great, I'm gonna celebrate. On a very bad day, nothin' goin' my way.
B \flat m7 B \flat m7/A \flat E \flat 7/G
When ev'rything's great and I'm in the zone, I'm gonna celebrate my God is on the throne.
B \flat m7 B \flat m7/A \flat E \flat 7/G F7(#9)
On a very bad day, I tell my soul to chill. Nothin' goin' my way, but I will trust His will.

VERSE 2: B \flat m B \flat m7 B \flat m7(4)
Though Satan should buffet, though trials should come,
B \flat m B \flat m7 B \flat m7(4)
Let this blessed assurance control,
B \flat /D E \flat C/E F
That Christ has regarded my helpless estate,
F/E \flat B \flat /D Cm7/F F9 (B \flat (no3))
And has shed His own blood for my soul!

© Copyright 2023 Semsen Family Music (ASCAP) /
Sensen Family Worldwide Songs (BMI) (Adm. at Music Services). All Rights Reserved.



PRINTING, COPYING AND ANY DISTRIBUTION OF THIS MUSIC IS LIMITED TO THE TERMS OF YOUR
PURCHASE AGREEMENT FROM SEMPSEN.MUSIC.COM (EVEN IF YOU POSSESS A CCLI LICENSE).
ANY UNAUTHORIZED USE IS **PROHIBITED**. If you have questions about CCLI, please call 1-800-234-2446.

Chord Chart

The Greatest Hymn on Earth (Worship Edition)
It Is Well with My Soul (Trust) - Page 2 of 2

TURN: **B \flat (no3)** **B \flat (no3)** **B \flat m9** **Cm7/B \flat**
Trust it is well!

RAP: **B \flat m7**
When ev'rything's great, I'm gonna celebrate. On a very bad day, nothin' goin' my way.
B \flat m7 **B \flat m7/A \flat** **E \flat 7/G**
When ev'rything's great and I'm in the zone, I'm gonna celebrate my God is on the throne.
B \flat m7 **B \flat m7/A \flat** **E \flat 7/G**
On a very bad day, I tell my soul to chill. Nothin' goin' my way, but I will trust His will.

B \flat m7 **B \flat m7/A \flat** **E \flat 7/G**
When ev'rything's great and I'm in the zone, I'm gonna celebrate my God is on the throne.
B \flat m7 **B \flat m7/A \flat**
On a very bad day, I tell my soul to chill.
E \flat 7/G **B \flat** **E \flat /F**
Nothin' goin' my way, but I will trust His will.

VERSE 2: **B \flat** **B \flat 9/A \flat** **E \flat /G** **E \flat m/G \flat** **B \flat /F** **Dm7**
My sin— oh the bliss of this glo - rious thought—
Dm7/C **Gm** **C** **F** **F/E \flat**
My sin— not in part, but the whole,
B \flat /D **E \flat** **C7/E** **F**
Is nailed to the cross, and I bear it no more!
F/E \flat **B \flat /D** **Cm7/F** **F9** **(B \flat (no3))**
Praise the Lord, praise the Lord, O my soul!

TURN: **B \flat (no3)** **B \flat (no3)** **B \flat m9** **Cm7/B \flat**
Trust it is well! Here we go! Here we go!

RAP: **B \flat m7**
When ev'rything's great, I'm gonna celebrate. On a very bad day, nothin' goin' my way.
B \flat m7 **B \flat m7/A \flat** **E \flat 7/G**
When ev'rything's great and I'm in the zone, I'm gonna celebrate my God is on the throne.
(It is well with my)
B \flat m7 **B \flat m7/A \flat** **E \flat 7/G**
On a very bad day, I tell my soul to chill. Nothin' goin' my way, but I will trust His will.
(Soul! It is)
B \flat m7 **B \flat m7/A \flat** **E \flat 7/G**
When ev'rything's great and I'm in the zone, I'm gonna celebrate my God is on the throne.
(well with my)
B \flat m7 **B \flat m7/A \flat**
On a very bad day, I tell my soul to chill.
(soul!)
E \flat 7/G **B \flat m7** **B \flat m7/D \flat** **A \flat /E \flat** **B \flat (no3)**
Nothin' goin' my way, but I will trust His will. Trust it is well!
(Trust it is well!)

Chord Chart

What a Friend We Have in Jesus

Key: E \flat

Time Signature: 4/4

Tempo: 80 bpm

Words and Music by
JOSEPH M. SCRIVEN
and CHARLES C. CONVERSE
Arranged by Daniel Semsen

INTRO: | E \flat (no3) / / / ||

VERSE 1: E \flat A \flat E \flat B \flat
What a Friend we have in Jesus, all our sins and griefs to bear!
E \flat A \flat E \flat /B \flat E \flat
What a privilege to carry ev'rything to God in prayer!
B \flat E \flat A \flat E \flat B \flat
Oh, what peace we often forfeit, oh, what needless pain we bear,
E \flat A \flat 2 E \flat /B \flat E \flat A \flat /B \flat
All because we do not carry ev'rything to God in prayer.

VERSE 2: E \flat A \flat E \flat B \flat
Have we trials and temptations? Is there trouble anywhere?
E \flat A \flat E \flat /B \flat B \flat sus E \flat
We should never be discouraged. Take it to the Lord in prayer.
B \flat E \flat A \flat B \flat
Can we find a friend so faithful who will all our sorrows share?
E \flat A \flat 2 E \flat /B \flat B \flat sus (E \flat)
Jesus knows our ev'ry weakness. Take it to the Lord in prayer.

ENDING: | E \flat / / / | E \flat sus / / / | C \flat m / / / | A \flat / / / | E \flat

Arr. © Copyright 2023 Semsen Family Music (ASCAP) (Admin. by Music Services). All Rights Reserved.



PRINTING, COPYING AND ANY DISTRIBUTION OF THIS MUSIC IS LIMITED TO THE TERMS OF YOUR PURCHASE AGREEMENT FROM SEMPSEN.MUSIC.COM (EVEN IF YOU POSSESS A CCLI LICENSE). ANY UNAUTHORIZED USE IS **PROHIBITED**. If you have questions about CCLI, please call 1-800-234-2446.

Chord Chart

And Can It Be? (Amazing!)

with The Greatest Hymn on Earth

Key: E-F-C-D

Time Signature: 4/4

Tempo: 118 bpm

Words and Music by

CHARLES WESLEY and THOMAS CAMPBELL

New Words and Music by CHRISTY SEMSEN

Arranged by Daniel Semsen

INTRO: | N.C. (Drums and Bass for 4 measures)
| E(no3) / / / | / / Esus / | E / / / | / / / / |
| E(no3) / / / | / / A/E / | E / / / | / / / / ||

VERSE 1: E A B E
And can it be that I should gain
A E B F#/A# B
An in - t'rest in the Sav - ior's blood?
B E B
Died He for me, who caused His pain?
A E E/B B E
For me, who Him to death pursued,
E B E E/G# A F#/A# B
A - mazing love! How can it be
E A B E
That Thou, my God, shouldst die for me?

BRIDGE: Am E Am B
Amazing, the love of Jesus! Amazing, He came to free us!
Am E Am B E
A-maz - ing love! Woah! Oh oh oh, amazing love!

VERSE 2: C#m A B C#m
Long my imprisoned spir - it lay
A B C#m B F#/A# B
Fast bound in sin and na-ture's night.
B(no3) E B
Thine eye diffused a quick'ning ray,
N.C. A N.C. E E/B B E
I woke, the dun - geon flamed with light.
E B E E/F# E/G# A F#/A# B
My chains fell off! My heart was free!
E A B E
I rose, went forth and followed Thee.

© Copyright 2023 Semsen Family Music (ASCAP) (Admin. by Music Services). All Rights Reserved.



PRINTING, COPYING AND ANY DISTRIBUTION OF THIS MUSIC IS LIMITED TO THE TERMS OF YOUR PURCHASE AGREEMENT FROM SEMPSEN.MUSIC.COM (EVEN IF YOU POSSESS A CCLI LICENSE). ANY UNAUTHORIZED USE IS **PROHIBITED**. If you have questions about CCLI, please call 1-800-234-2446.

Chord Chart

The Greatest Hymn on Earth (Worship Edition)
And Can It Be? (Amazing!) - Page 2 of 2

CHORUS: **E** **B** **B7/D#** **E**
Amazing love! How can it be
 A **F#m7** **E/G#** **A** **E/B** **B** **E**
That Thou, my God, shouldst die for me?

BRIDGE: **Am** **E** **Am** **B**
Amazing, the love of Jesus! Amazing, He came to free us!
 Am **E** **A** **B** **E**
Amaz - ing love! Woah! Oh oh oh, amazing love!

KEY CHANGE to F:

THE GREATEST HYMN ON EARTH (Christy Semsen, Nathaniel Semsen)
Epic! (♩ = 152)

TURN: **D(no3)** **Bb2(no3)** **N.C.** (*unis.*) (**A** **G**) **D(no3)** **Bb2(no3)** **N.C.**
Woah! Woah!

BRIDGE 3: **A(no3)** **G2** **Fmaj7**
We've really had some fun! We cannot pick just one;
 E(no3) **A(no3)** **G2**
Hymns that praise the King of kings, altars of the faith,
 Fmaj7 **E(no3)** **G2** **A**
Treasures today! Of amazing grace we'll sing!

CHORUS: **D** **/E Dmaj7/F#** **G2** **A**
The greatest hymns on earth!
 D **G2** **A**
The greatest hymns on earth! (*For a thousand tongues to sing!*)
 D **/E Dmaj7/F#** **G2** **A**
The greatest hymns on earth! (*My Jesus, I love Thee!*)
 D
The greatest hymns!

TURN: **D(no3)** **Bb2(no3)** **N.C.** (*unis.*) (**A** **G**) **D(no3)** **Bb2(no3)**
Woah! Woah!

ENDING: **A(no3)** **D (hit)**
The greatest hymns on earth!