

Scarlet Thread

FROM THE COLLECTION LET THE PEOPLE SING

WORDS & MUSIC BY
Keith Getty, Kristyn Getty,
Michael Farren, and Tony Wood

FOR PREVIEW ONLY

SEMSEN MUSIC

FIRST BAPTIST CHURCH
JACKSONVILLE

ARRANGED &
ORCHESTRATED BY
Edson Dickinson

Scarlet Thread

Featuring the choir and orchestra of First Baptist Church Jacksonville

Words and Music by
KEITH GETTY, KRISTYN GETTY,
MICHAEL FARREN and TONY WOOD
Arranged by Edson Dickinson

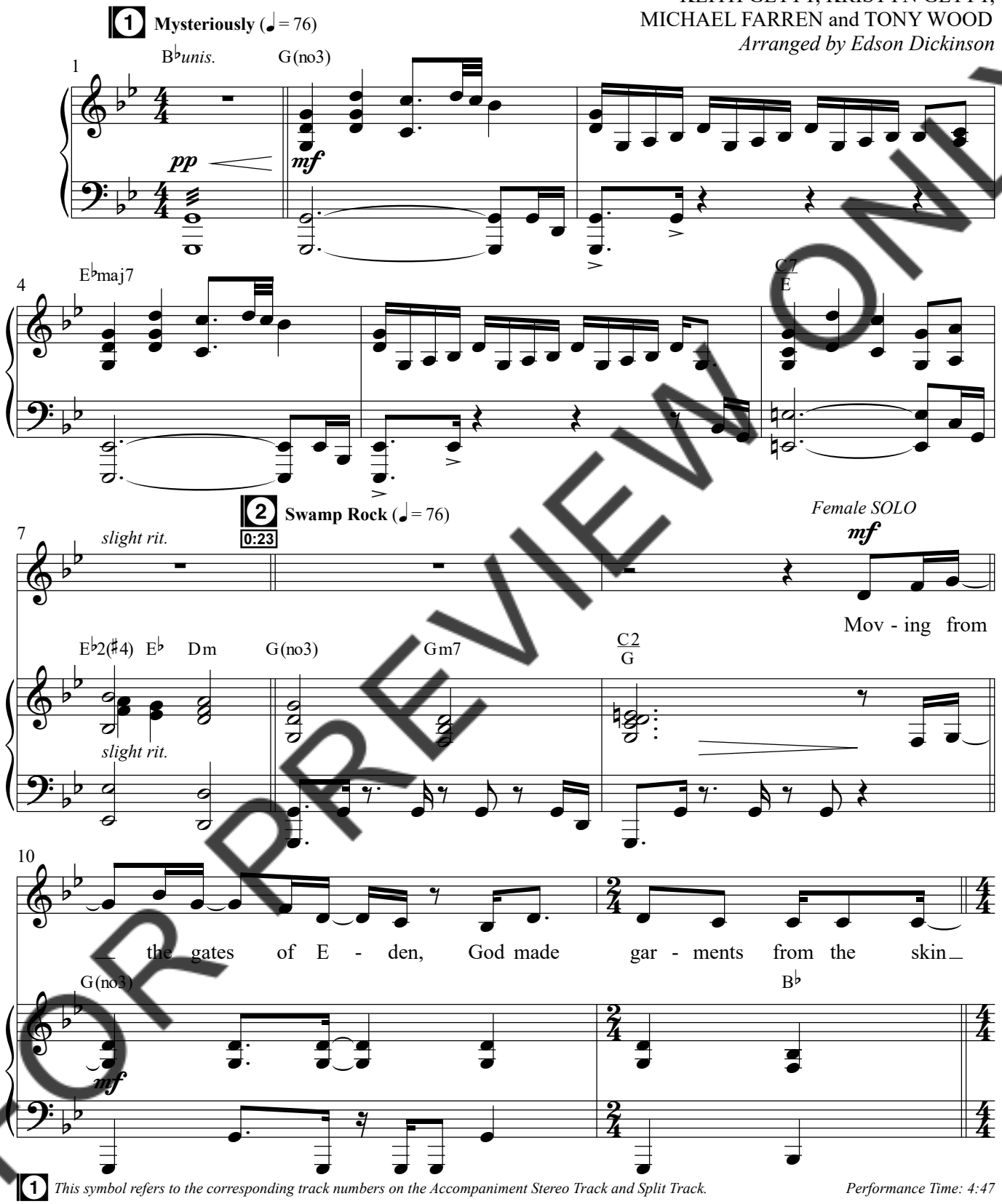

1 *This symbol refers to the corresponding track numbers on the Accompaniment Stereo Track and Split Track.*

Performance Time: 4:47

© Copyright 2024 Getty Music Publishing (BMI) (Adm. at CapitolCMGPublishing.com) / Mike Curb Music (BMI) / Amerisoul Music Publishing (BMI) / Tony Wood Songs (BMI) (Adm. at Curb Music Publishing). All rights reserved. Used by permission.

PRINTING, COPYING AND ANY DISTRIBUTION OF THIS MUSIC IS LIMITED TO THE TERMS OF YOUR PURCHASE AGREEMENT FROM **SEMSENMUSIC.COM** (EVEN IF YOU POSSESS A CCLI LICENSE). ANY UNAUTHORIZED USE IS **PROHIBITED.** If you have questions about CCLI, please call 1-800-234-2446.

SEMSEN MUSIC

FOR PREVIEW ONLY

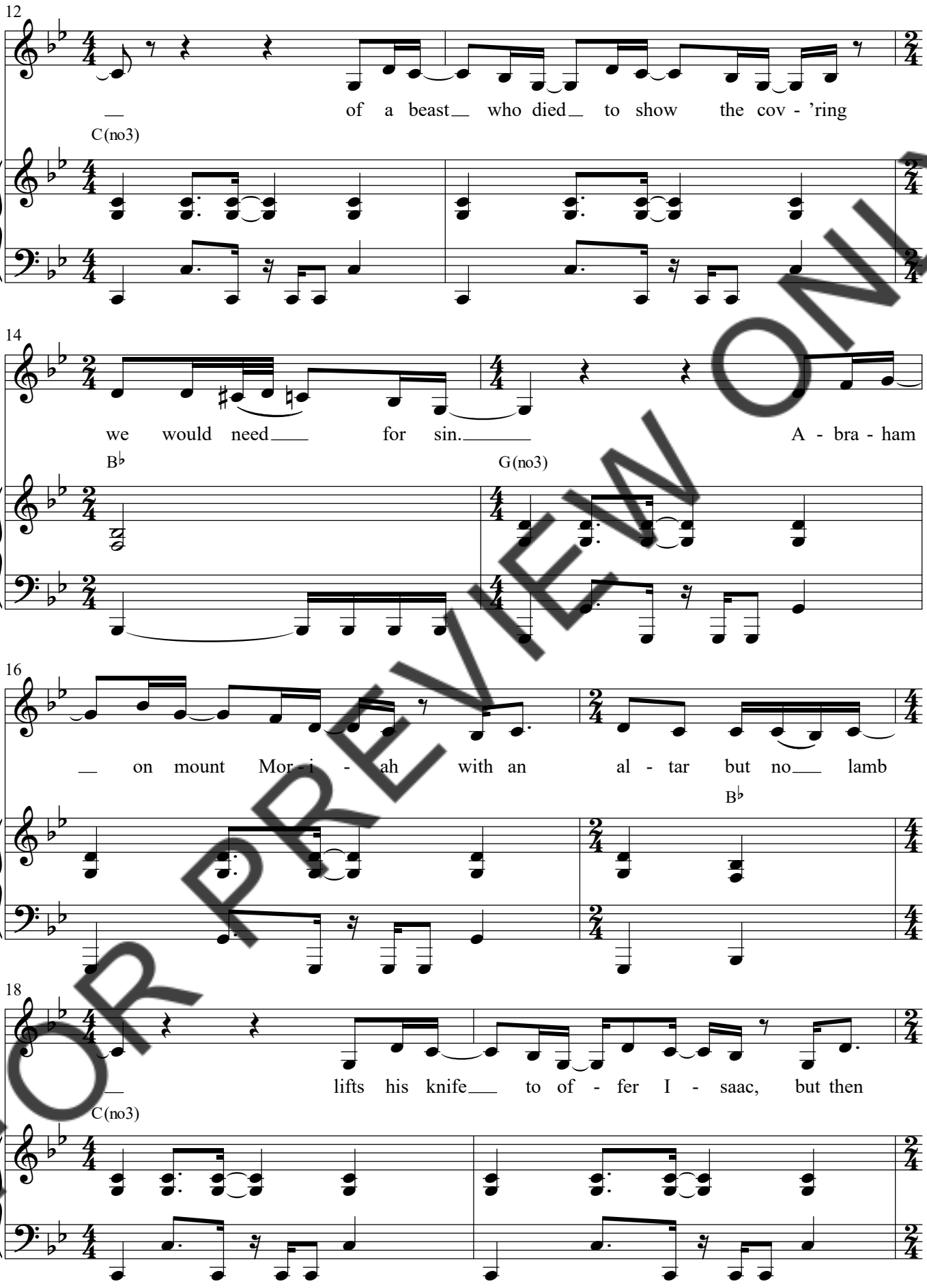

FOR PREVIEW ONLY

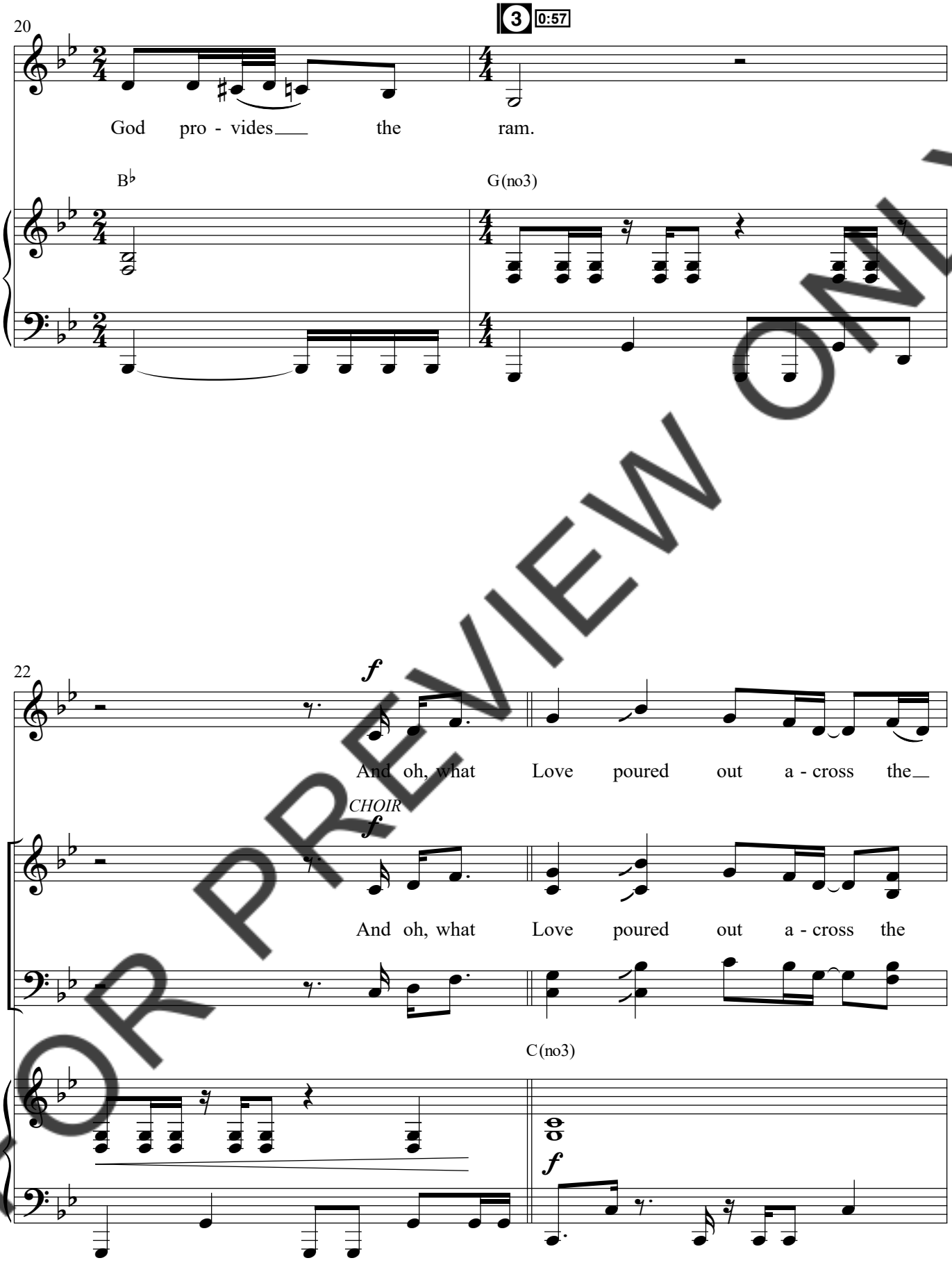

FOR PREVIEW ONLY

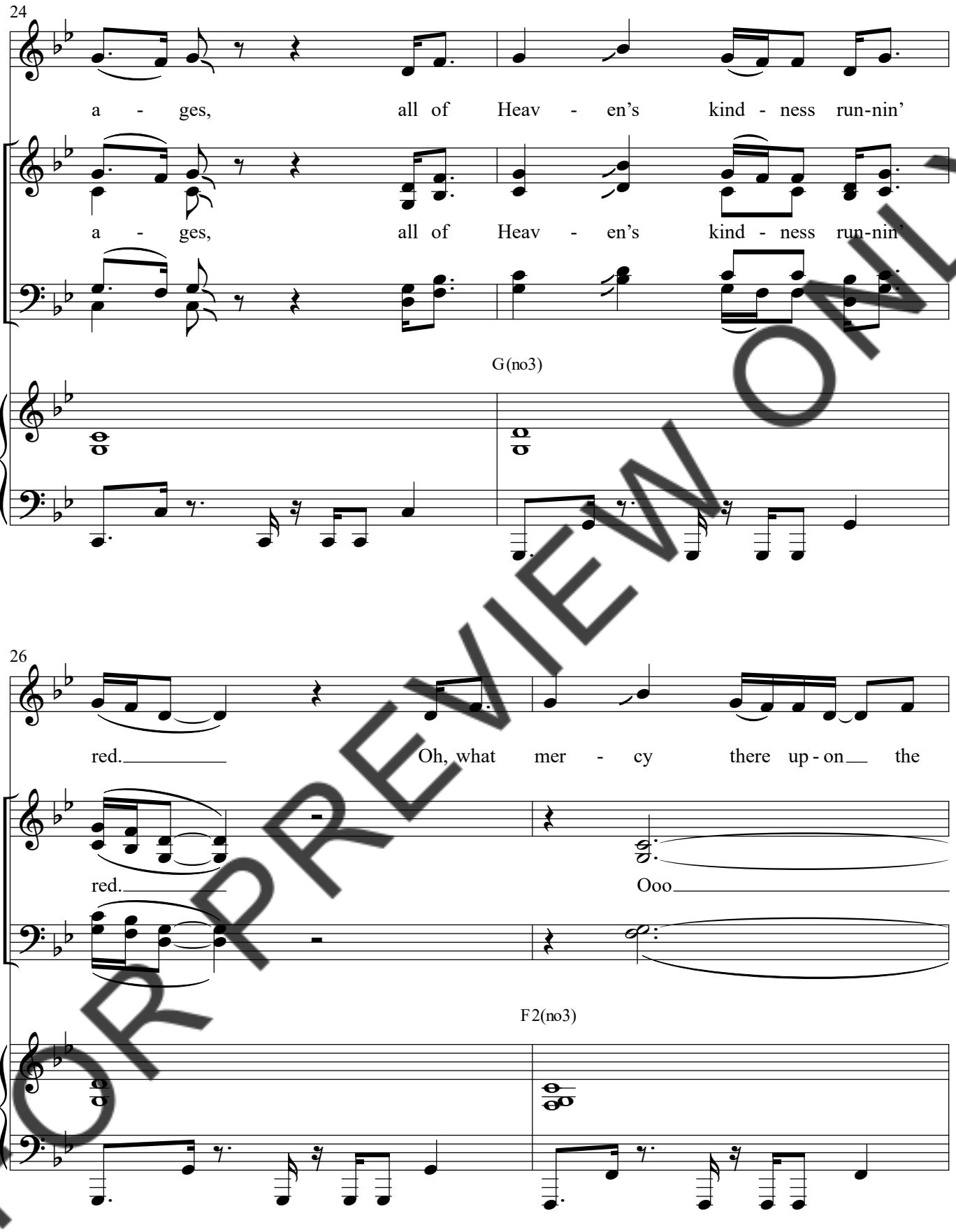

FOR PREVIEW ONLY

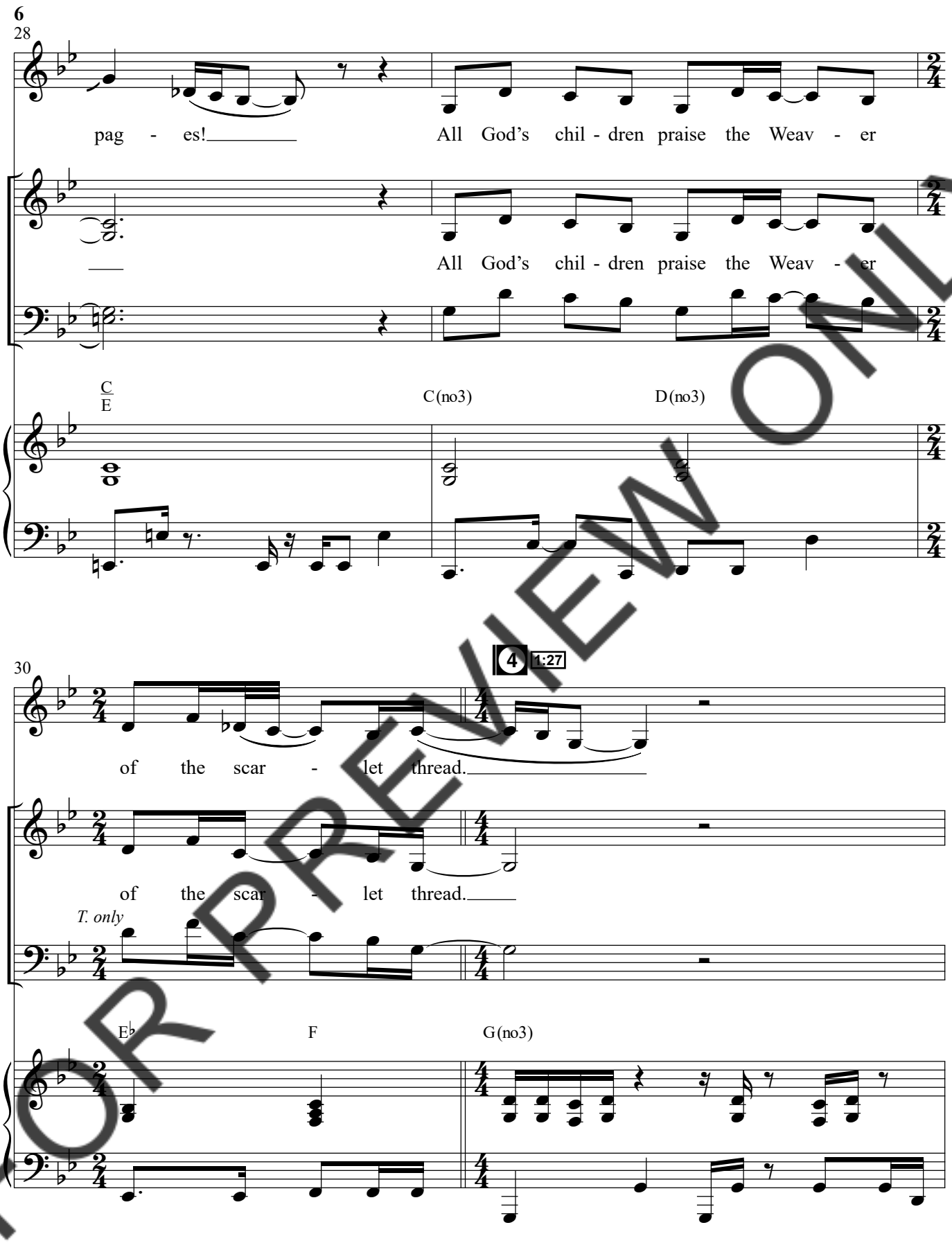

FOR PREVIEW ONLY

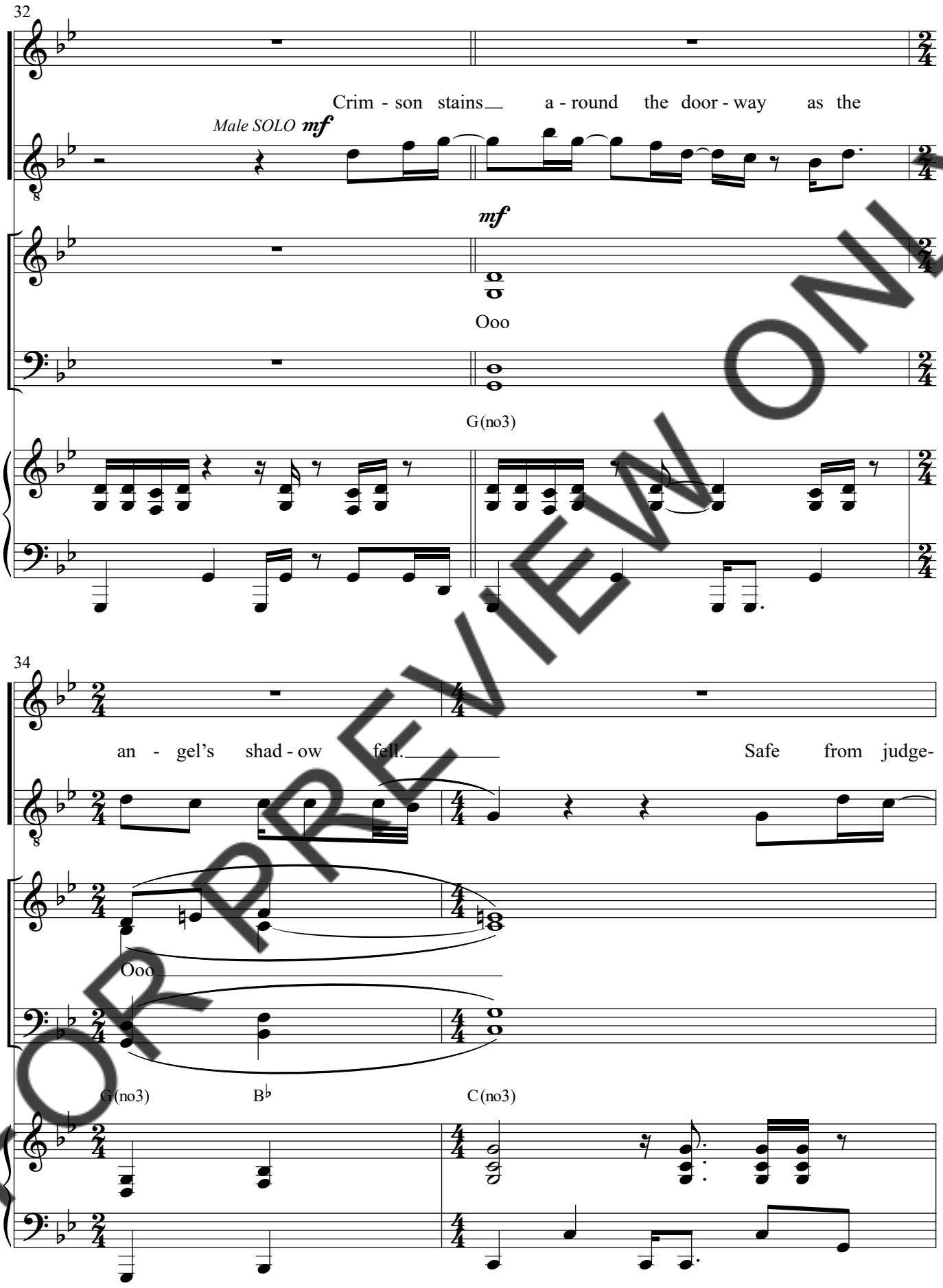

FOR PREVIEW ONLY

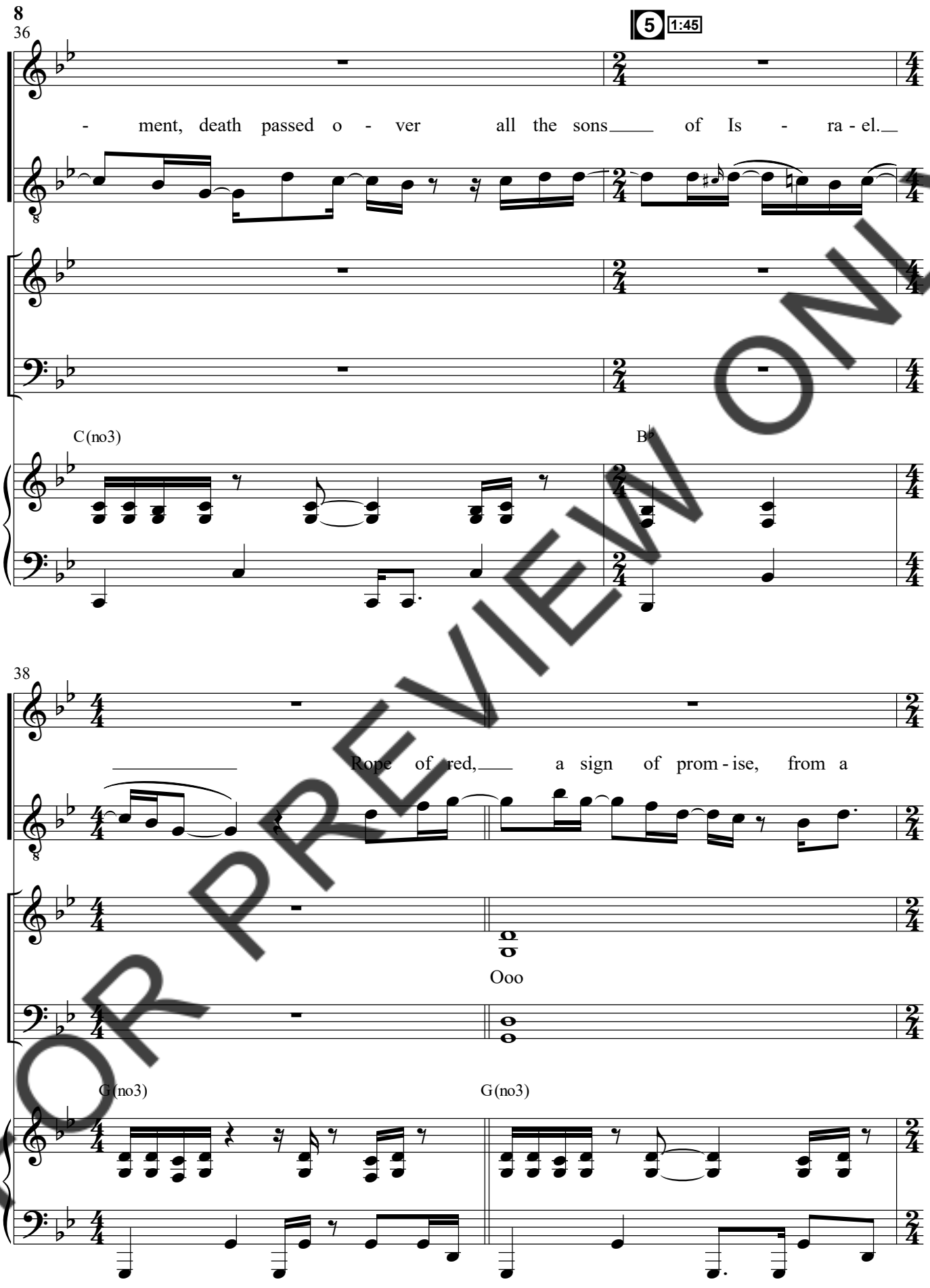

FOR PREVIEW ONLY

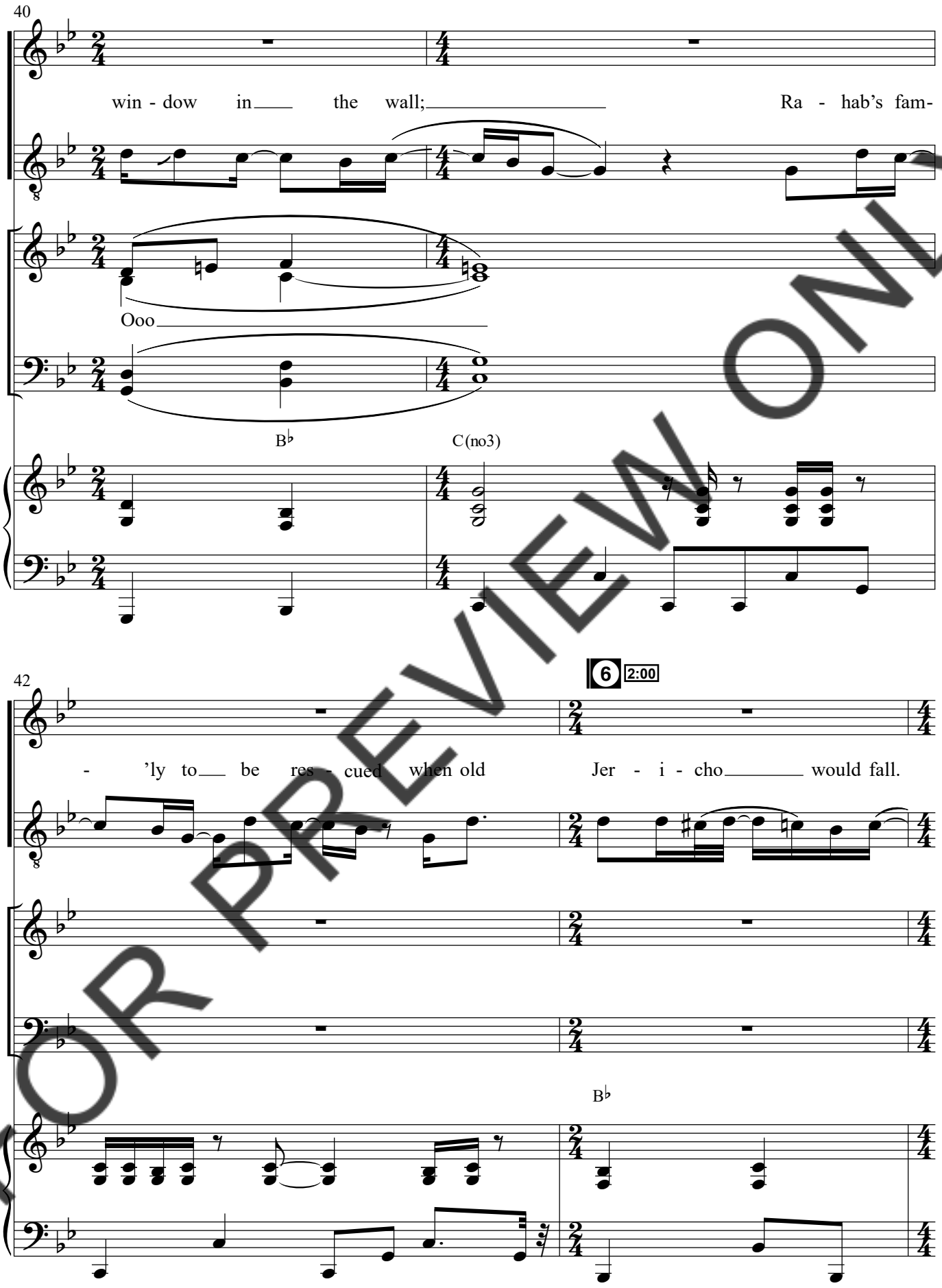

FOR PREVIEW ONLY

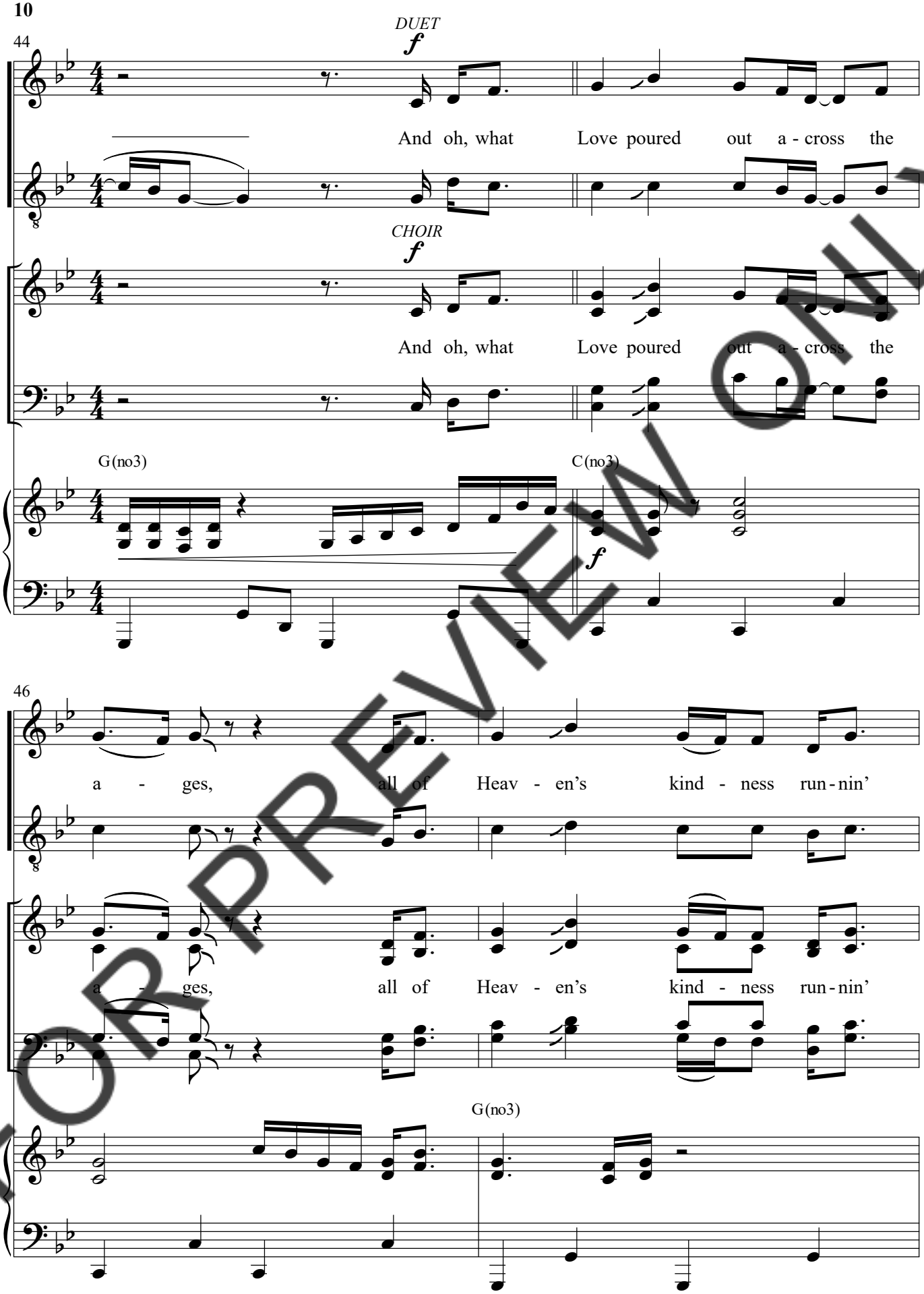

FOR PREVIEW ONLY

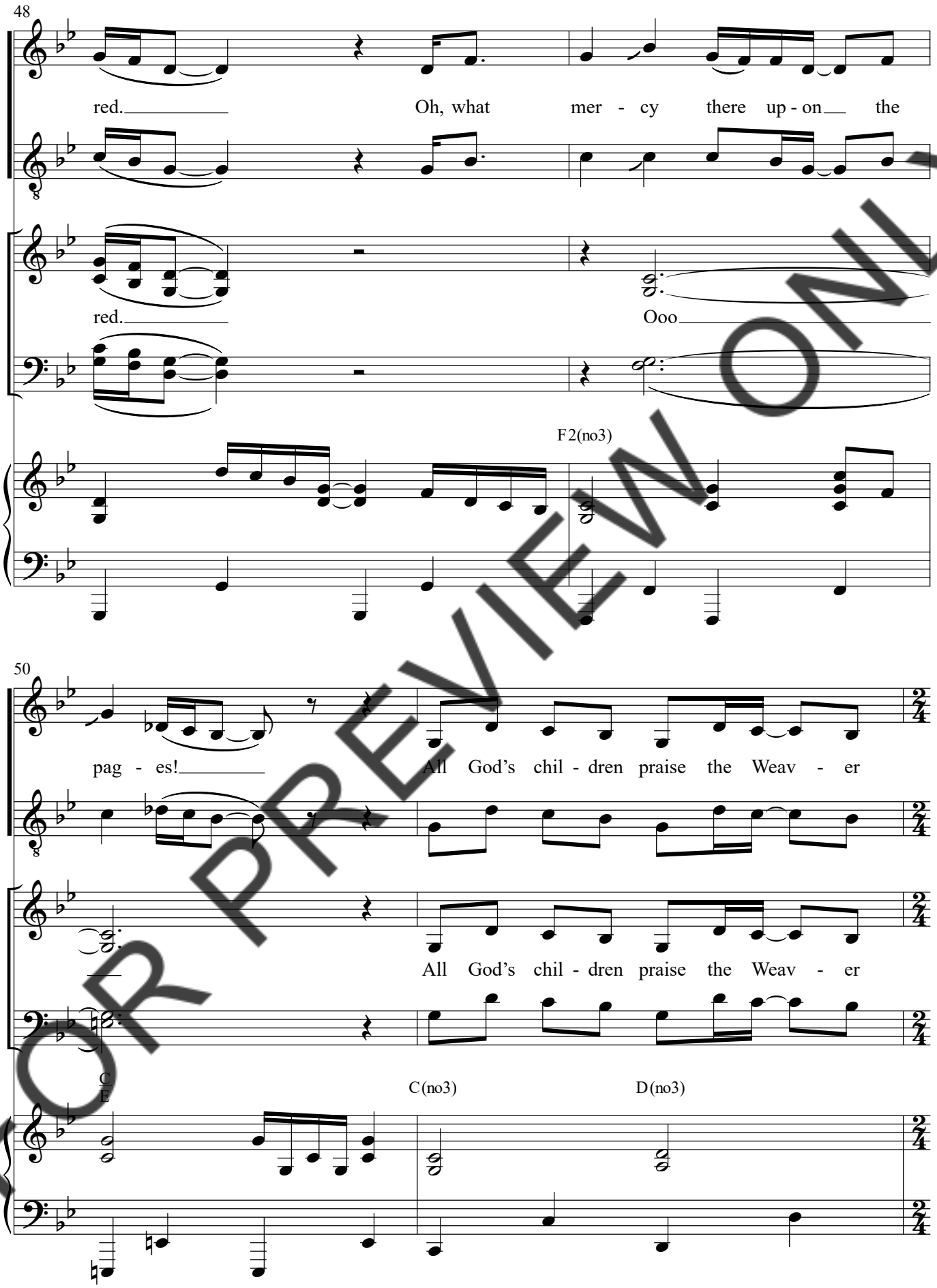

FOR PREVIEW ONLY

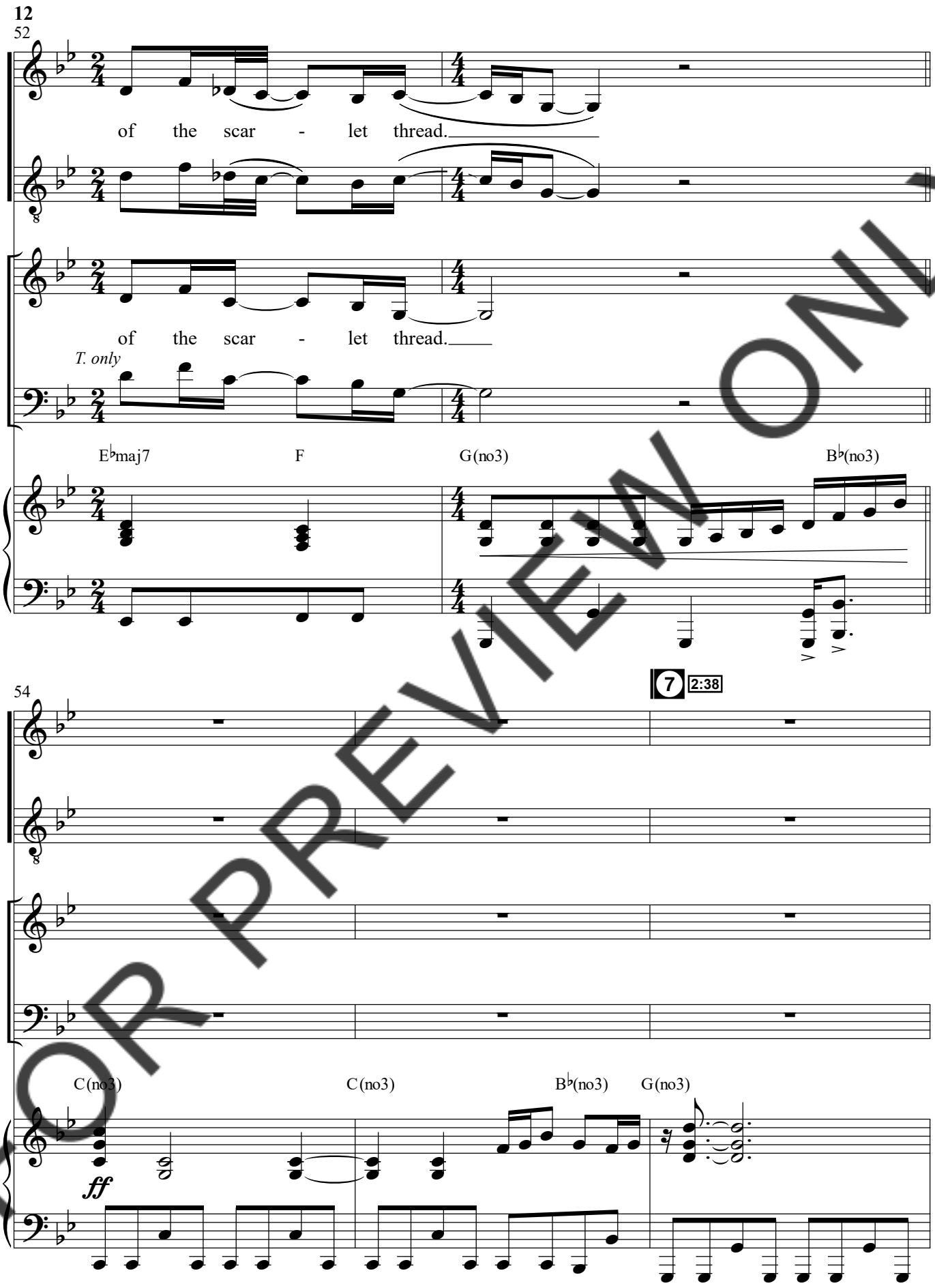

FOR PREVIEW ONLY

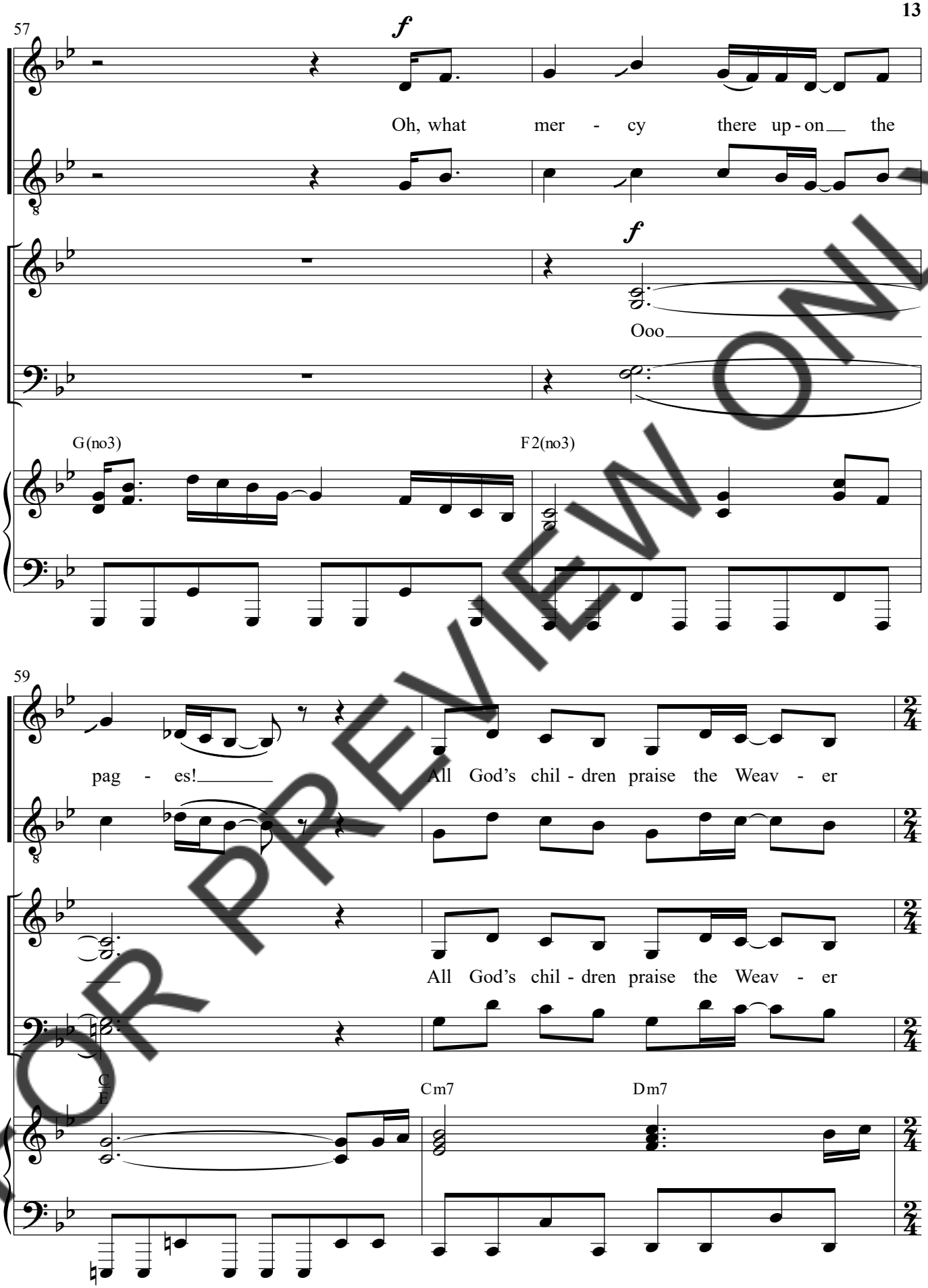

FOR PREVIEW ONLY

61

8 2:56

Female SOLO

mp

of the scar - let thread. Ev' - ry priest

of the scar - let thread.

T. only

E♭maj7 F G(no3) Gm7 C/G

64

with - in the tem - ple sees the blood - shed, knows the cost.

Gm2 G2 4 Gm Gm F/G

p

FOR PREVIEW ONLY

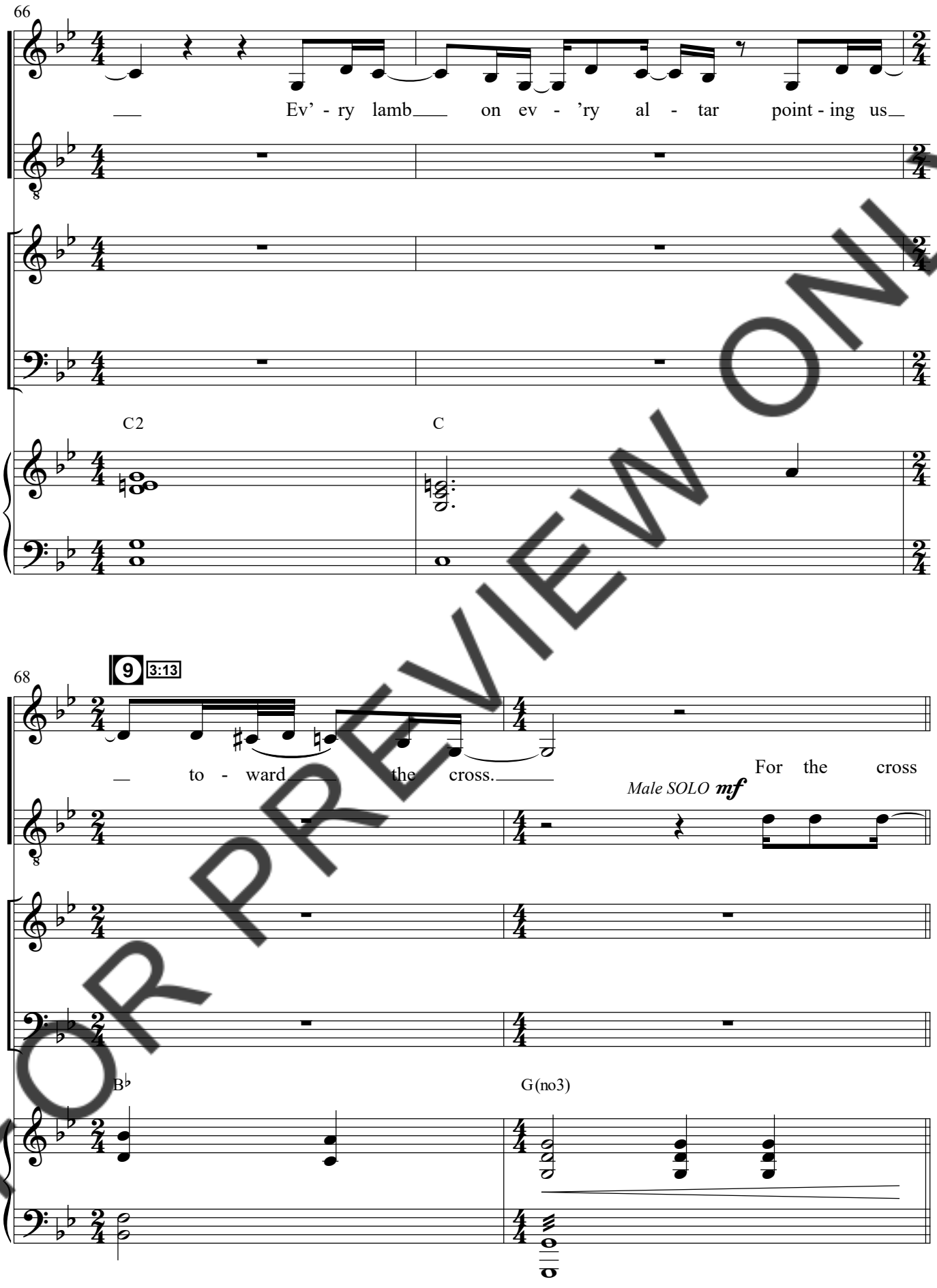

FOR PREVIEW ONLY

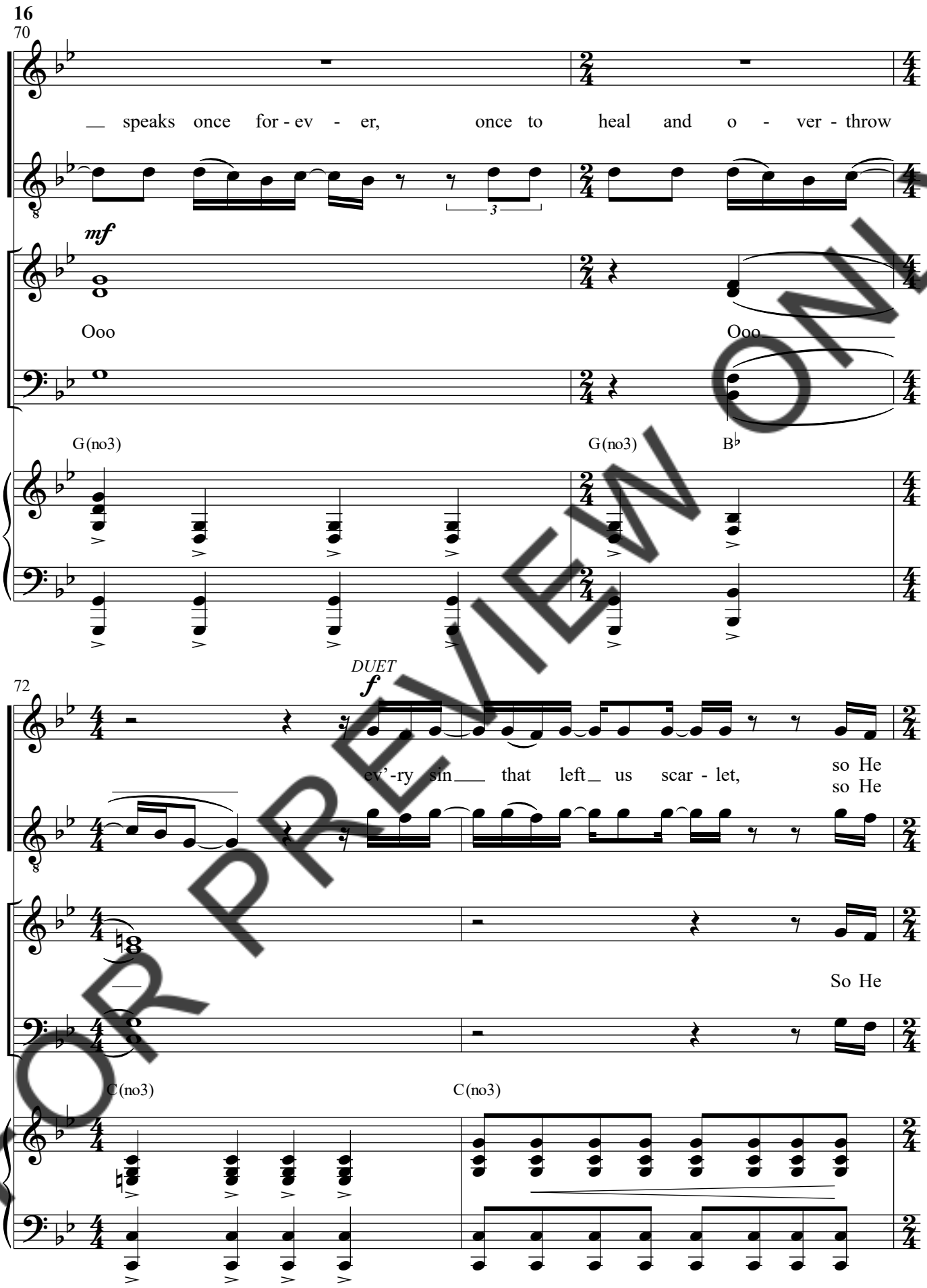

FOR PREVIEW ONLY

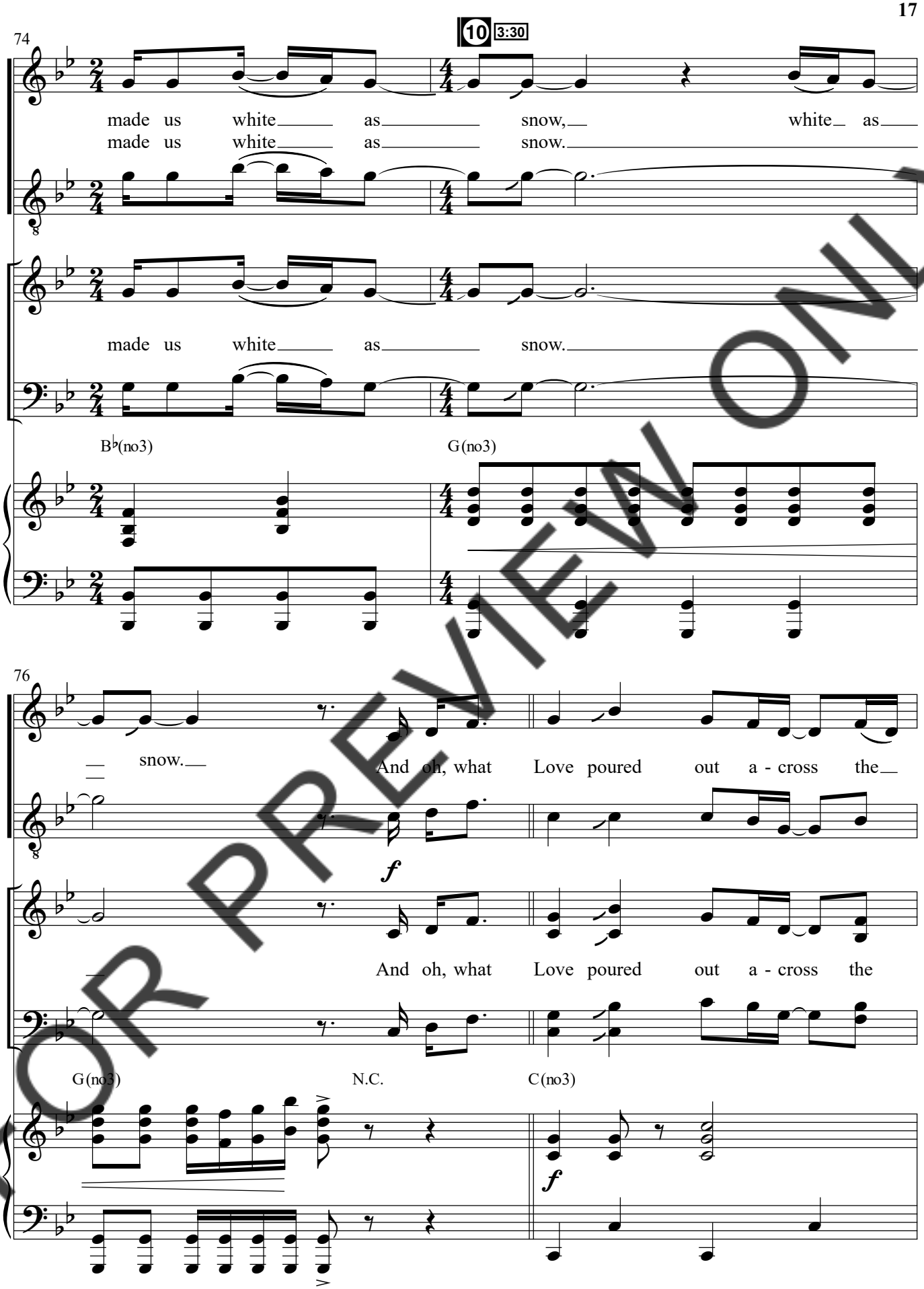

FOR PREVIEW ONLY

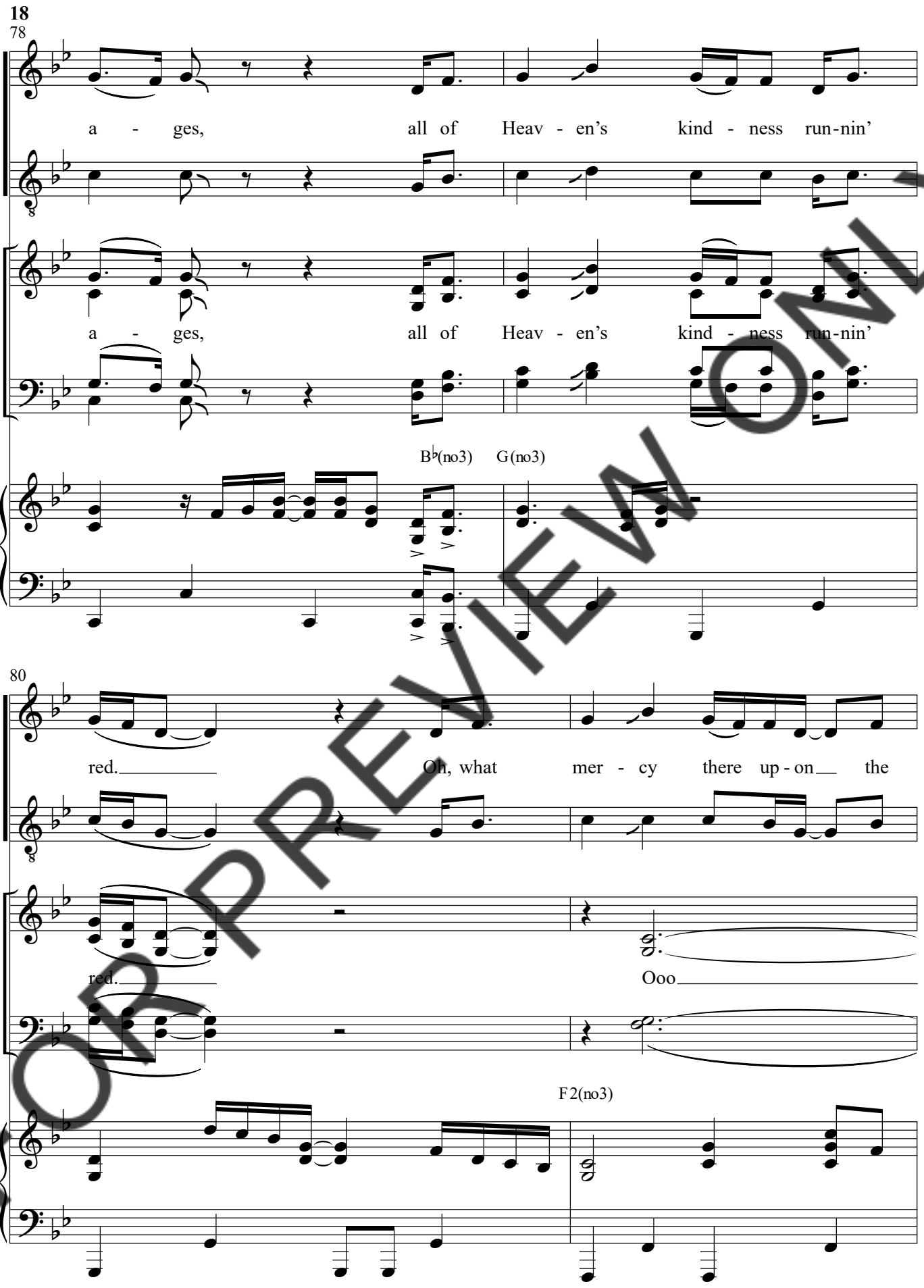

FOR PREVIEW ONLY

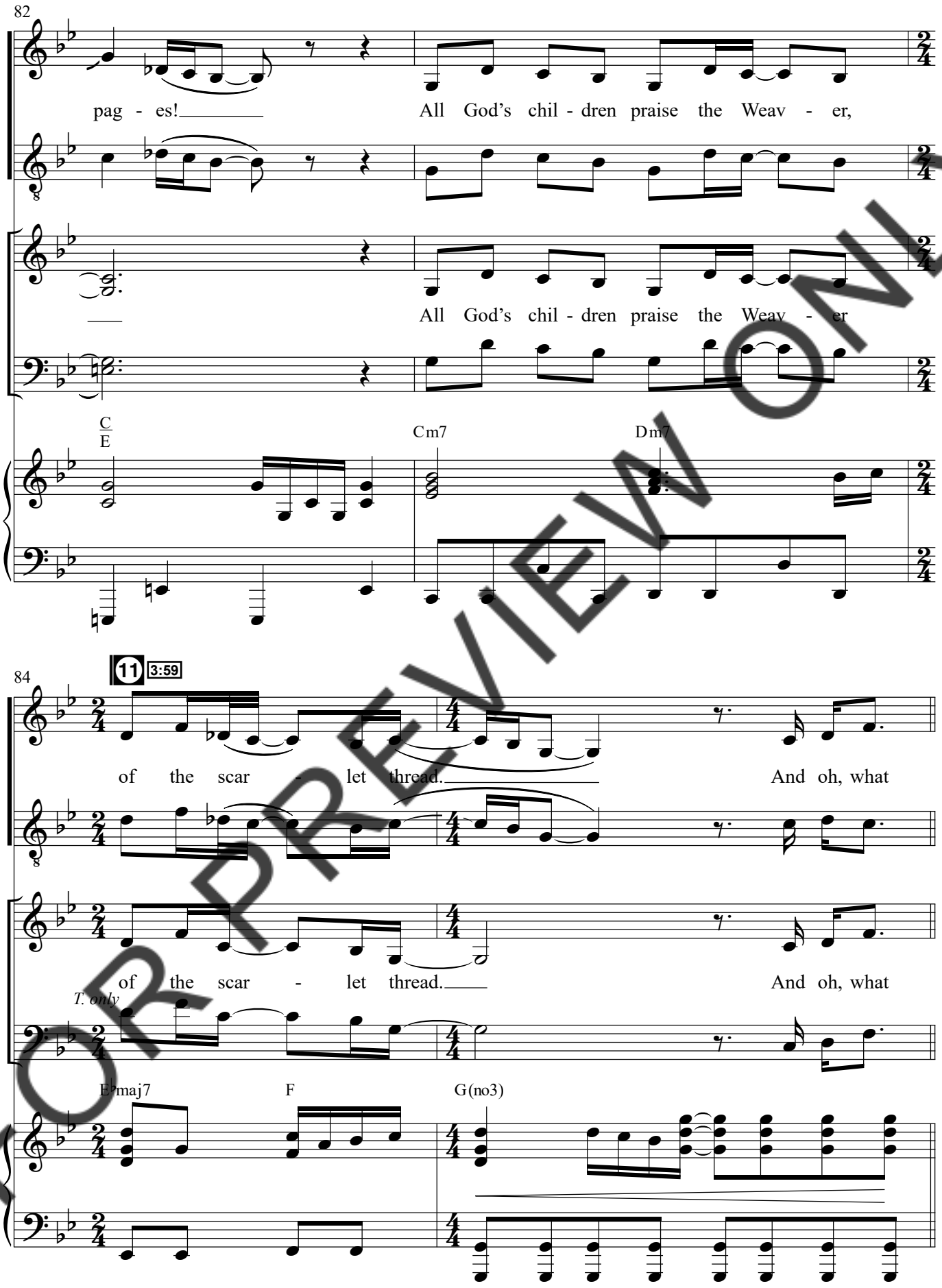

FOR PREVIEW ONLY

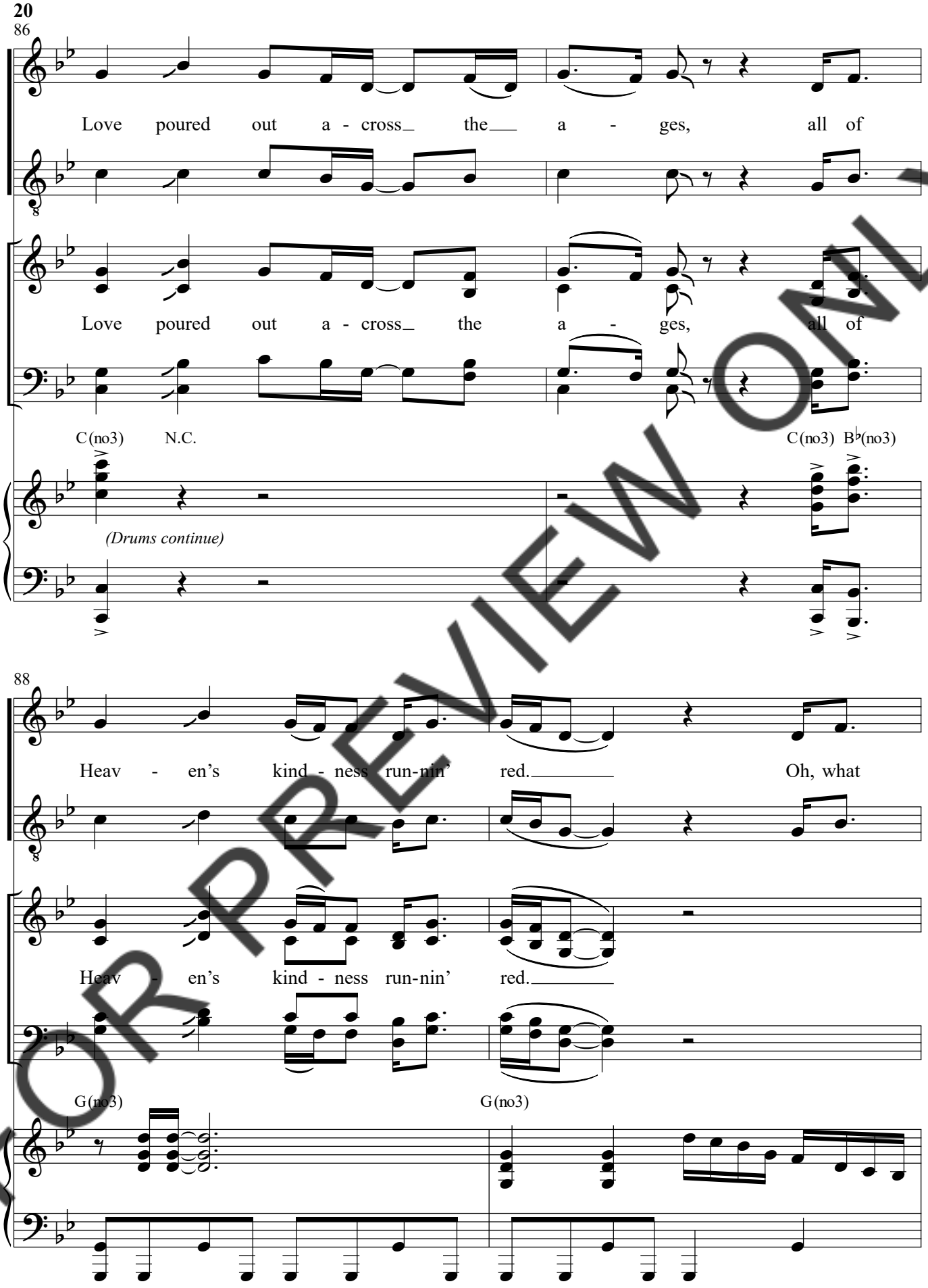

FOR PREVIEW ONLY

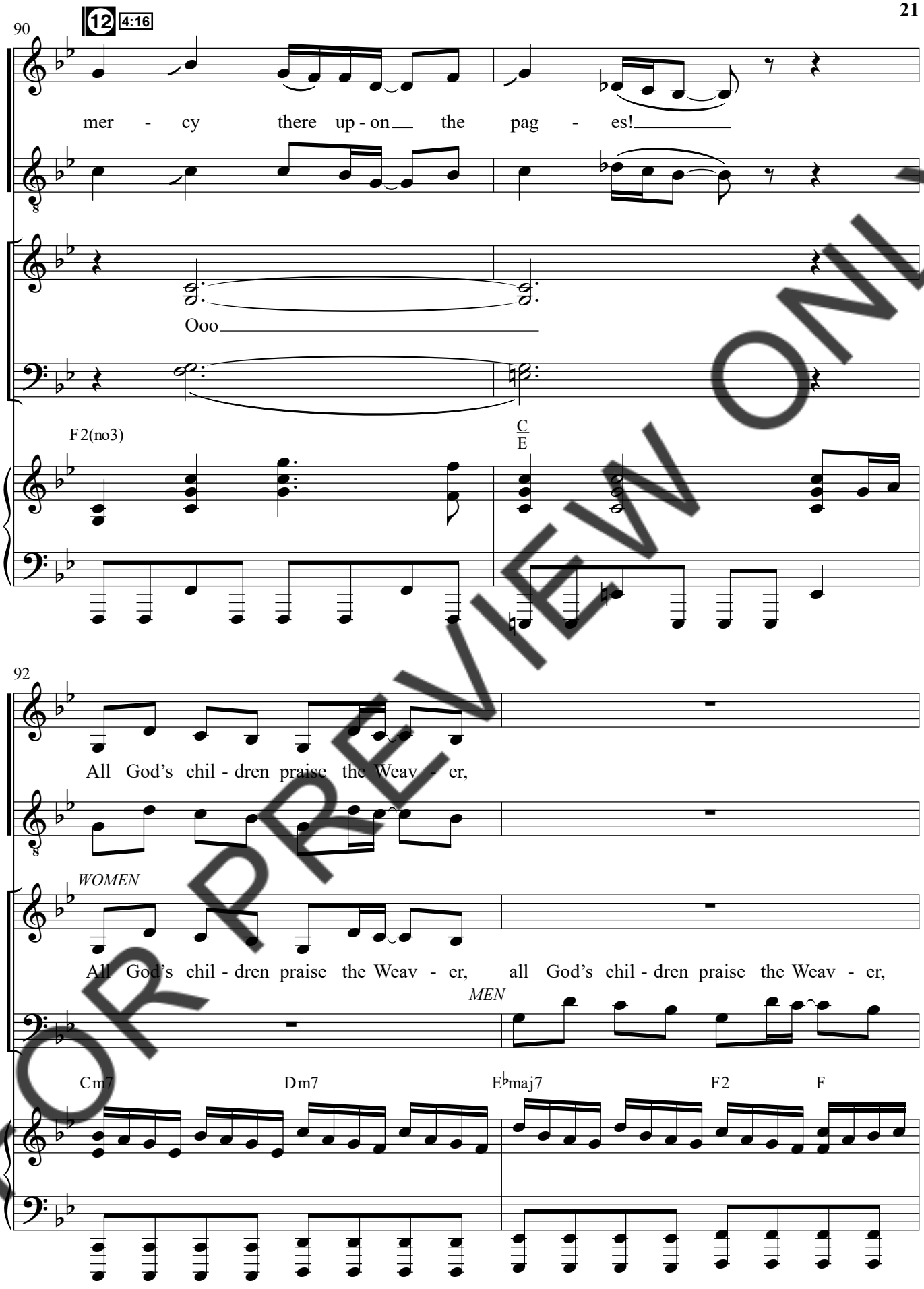

FOR PREVIEW ONLY

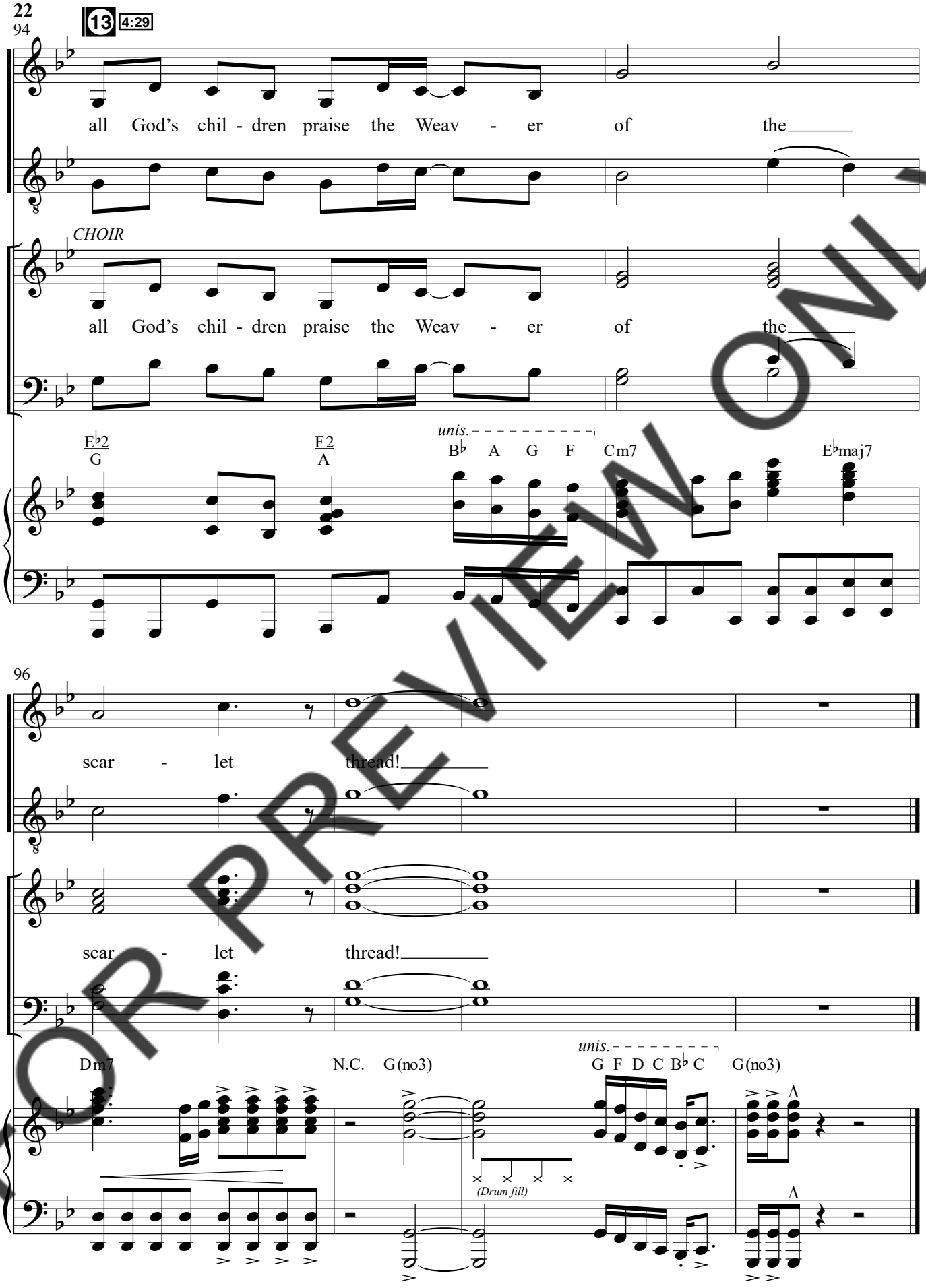

FOR PREVIEW ONLY