REDEEMED

WITH MADE FOR MORE
AND WHO YOU SAY I AM



Arranged by
John Bolin

Orchestrated by
Daniel Semsen
& Noah Semsen

FOR PREVIEW ONLY

SEMSEN MUSIC

FROM THE COLLECTION,
"Worship New & Old, Vol. 3"

Redeemed

with Made for More
and Who You Say I Am

Words by
FANNY J. CROSBY

Words and Music by
WILLIAM J. KIRKPATRICK
Arranged by John Bolin

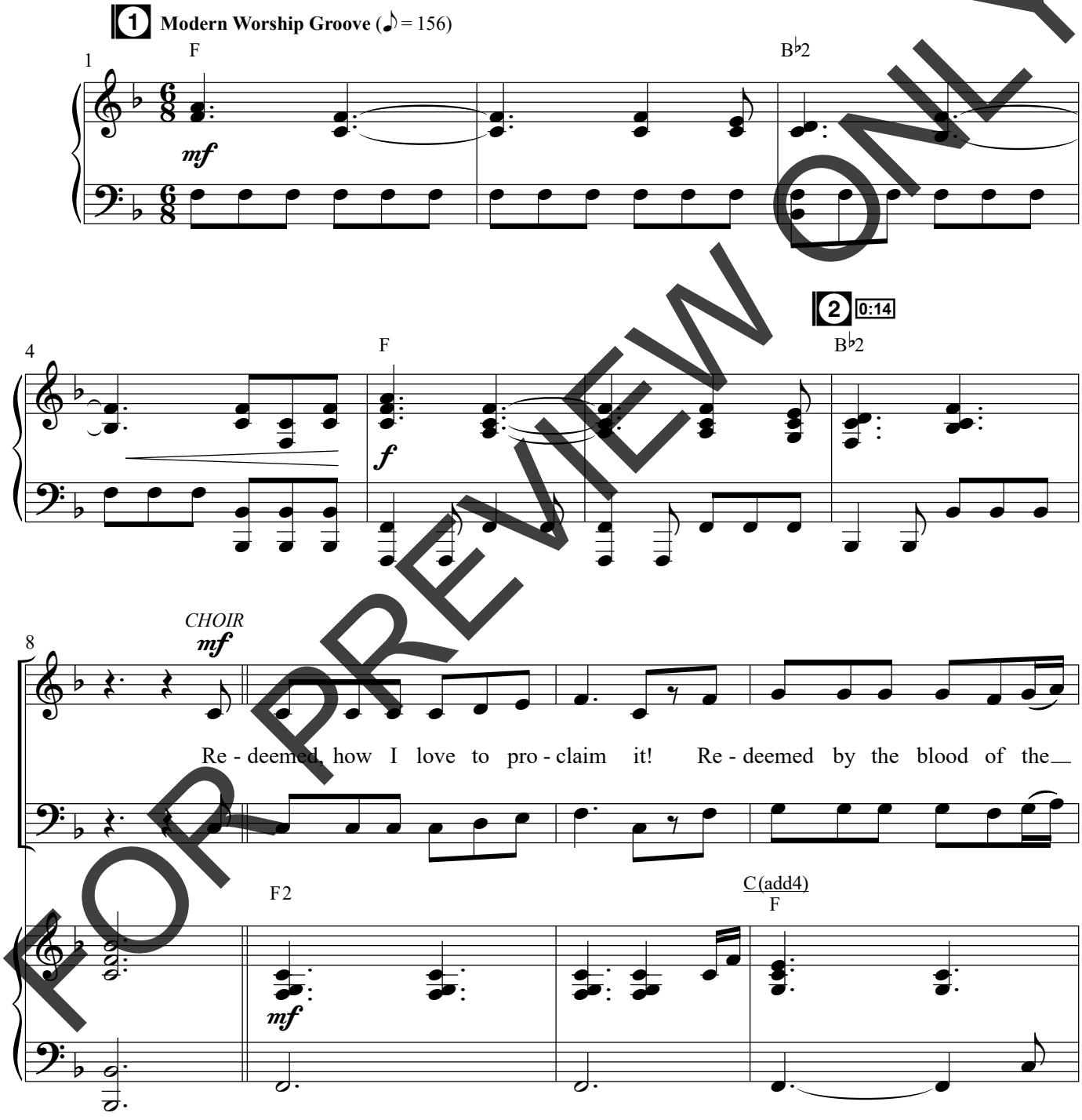

FOR PREVIEW ONLY

1 *This symbol refers to the corresponding track numbers on the Accompaniment Stereo Track and Split Track.*

Performance Time: 9:28

Arr. © Copyright 2026 Semsen Family Worldwide Songs (BMI) (Adm. at Music Services). All rights reserved.

PRINTING, COPYING AND ANY DISTRIBUTION OF THIS MUSIC IS LIMITED TO THE TERMS OF YOUR PURCHASE AGREEMENT FROM **SEMSENMUSIC.COM** (EVEN IF YOU POSSESS A CCLI LICENSE). ANY UNAUTHORIZED USE IS **PROHIBITED.** If you have questions about CCLI, please call 1-800-234-2446.

SEMSEN MUSIC

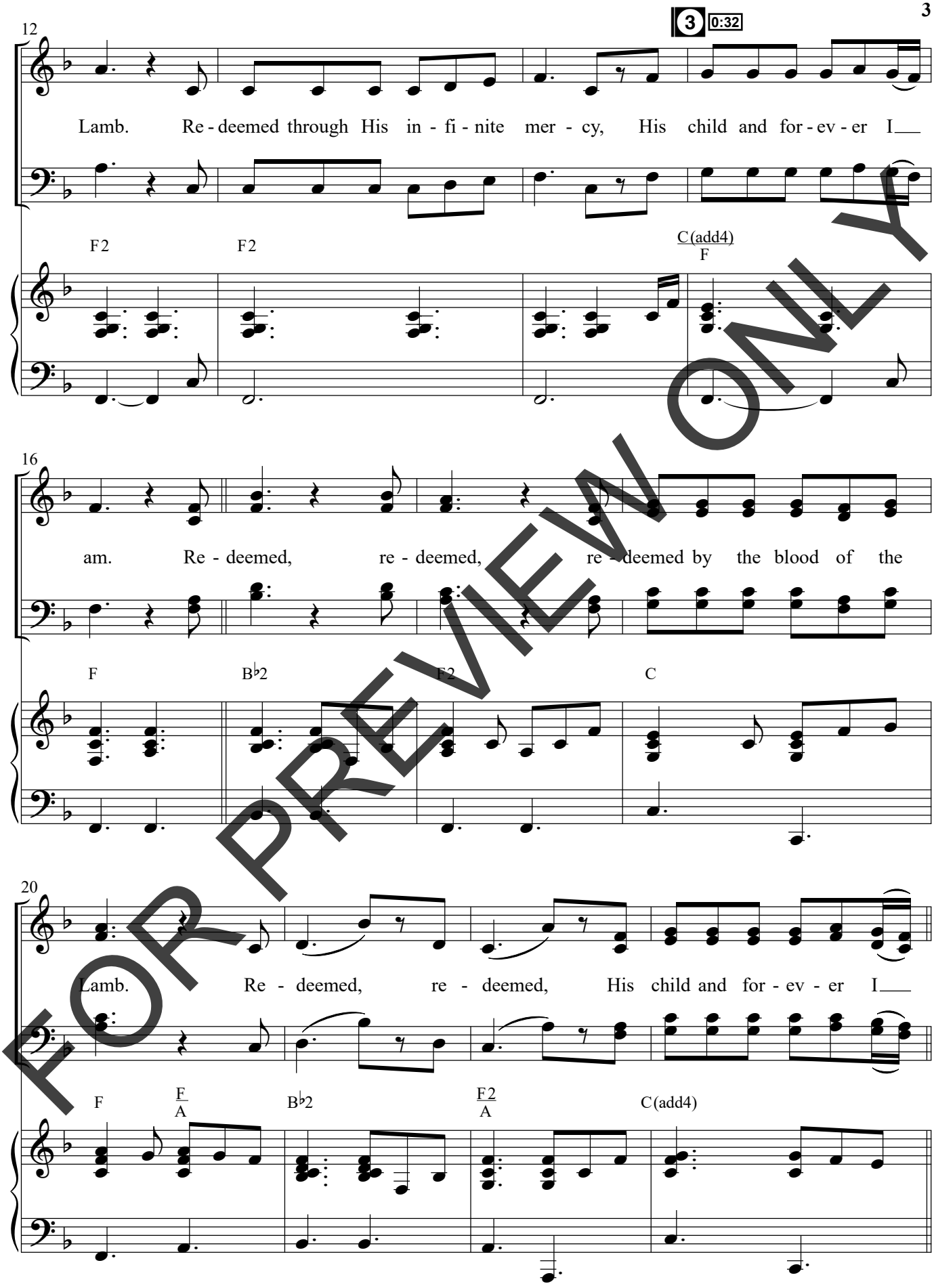

FOR PREVIEW ONLY

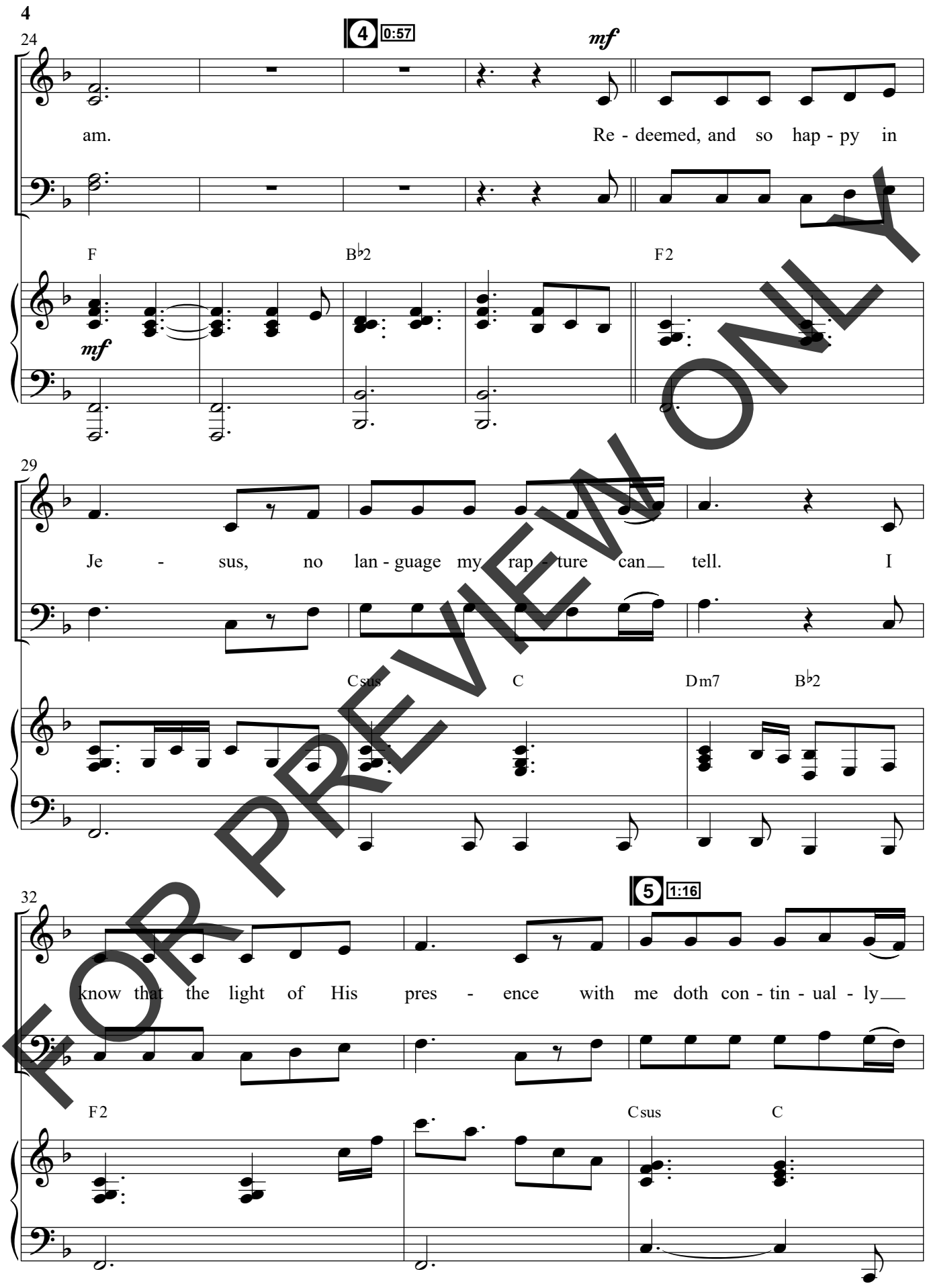

FOR PREVIEW ONLY

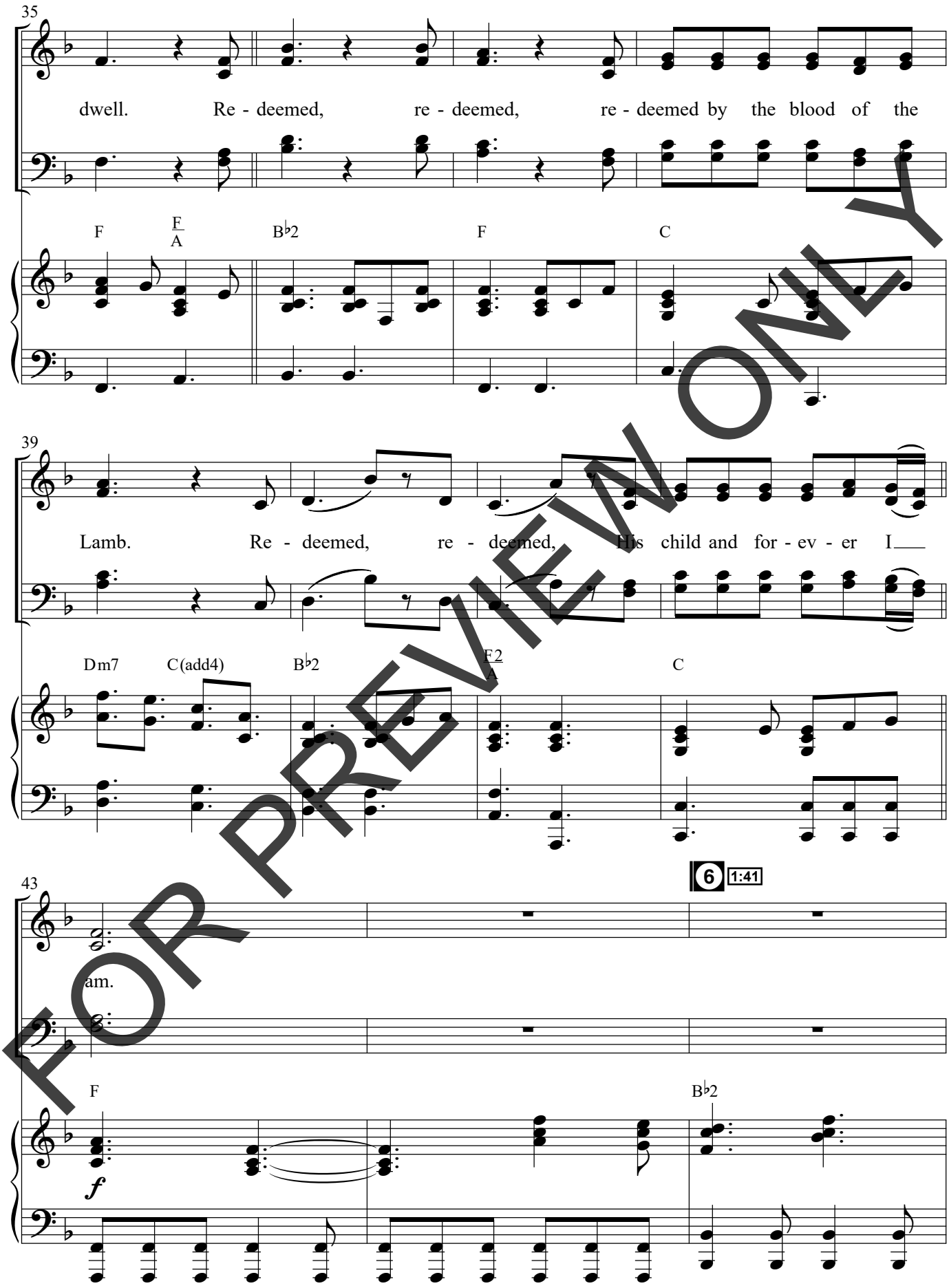

FOR PREVIEW ONLY

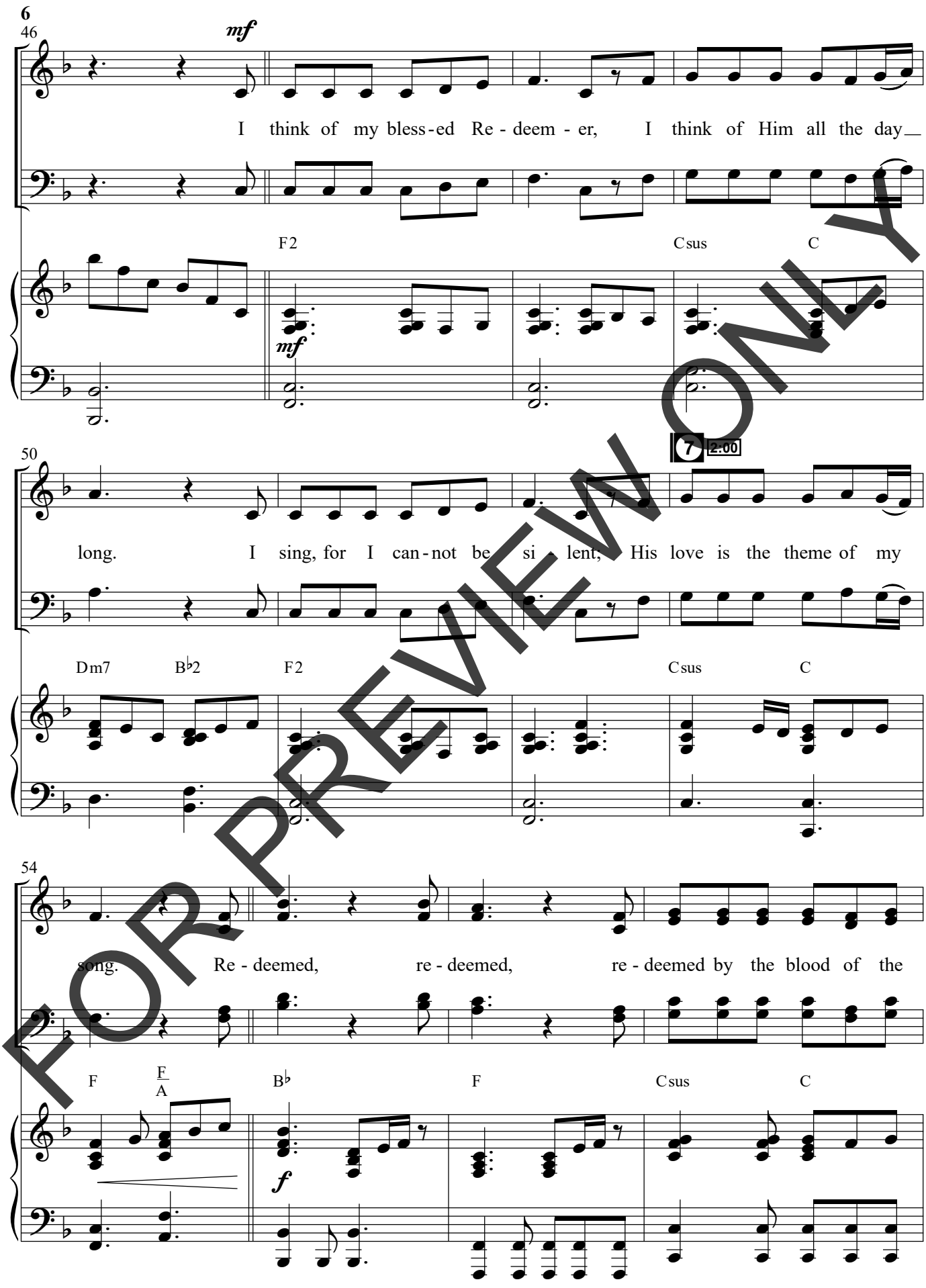

FOR PREVIEW ONLY

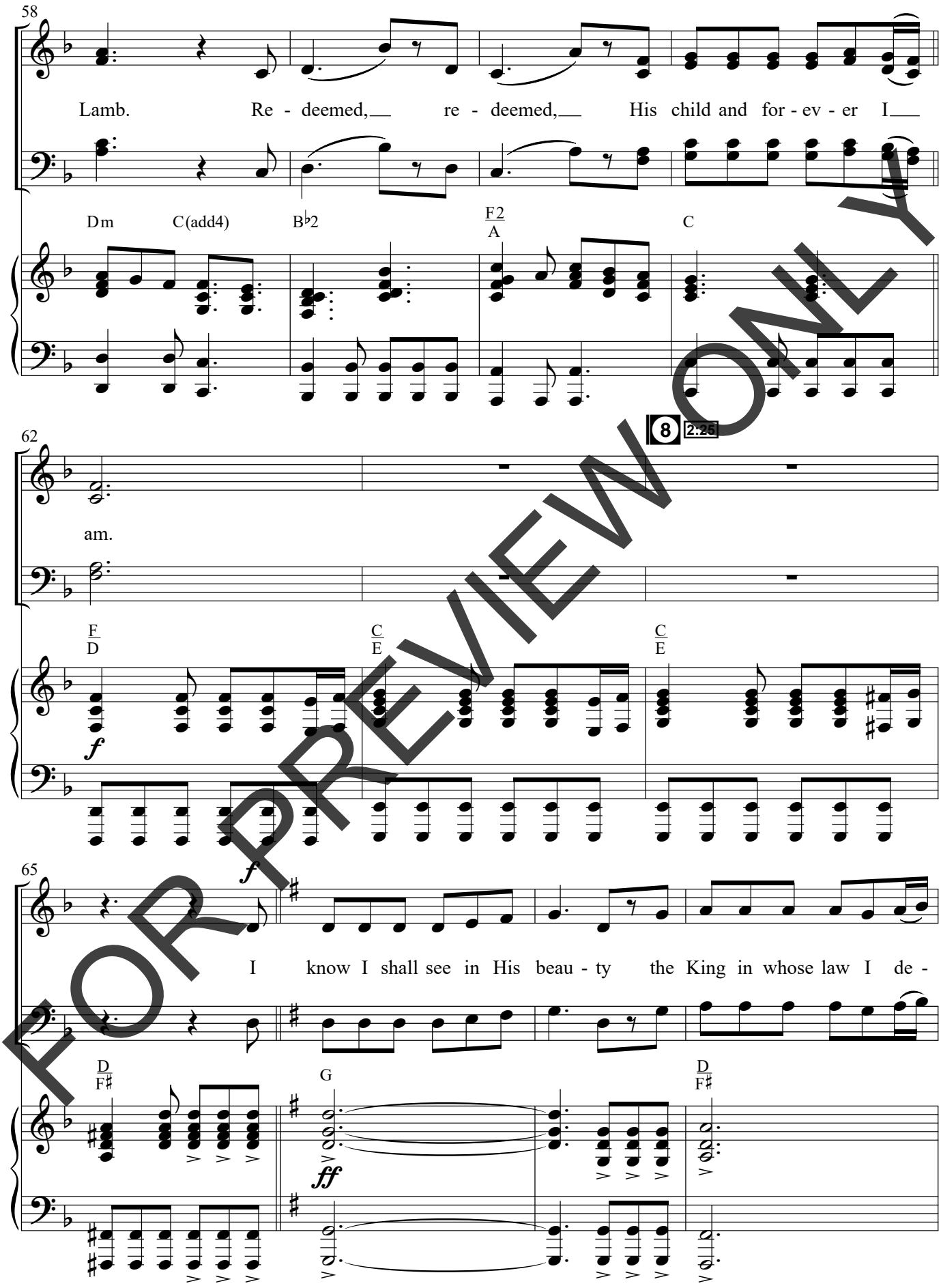

FOR PREVIEW ONLY

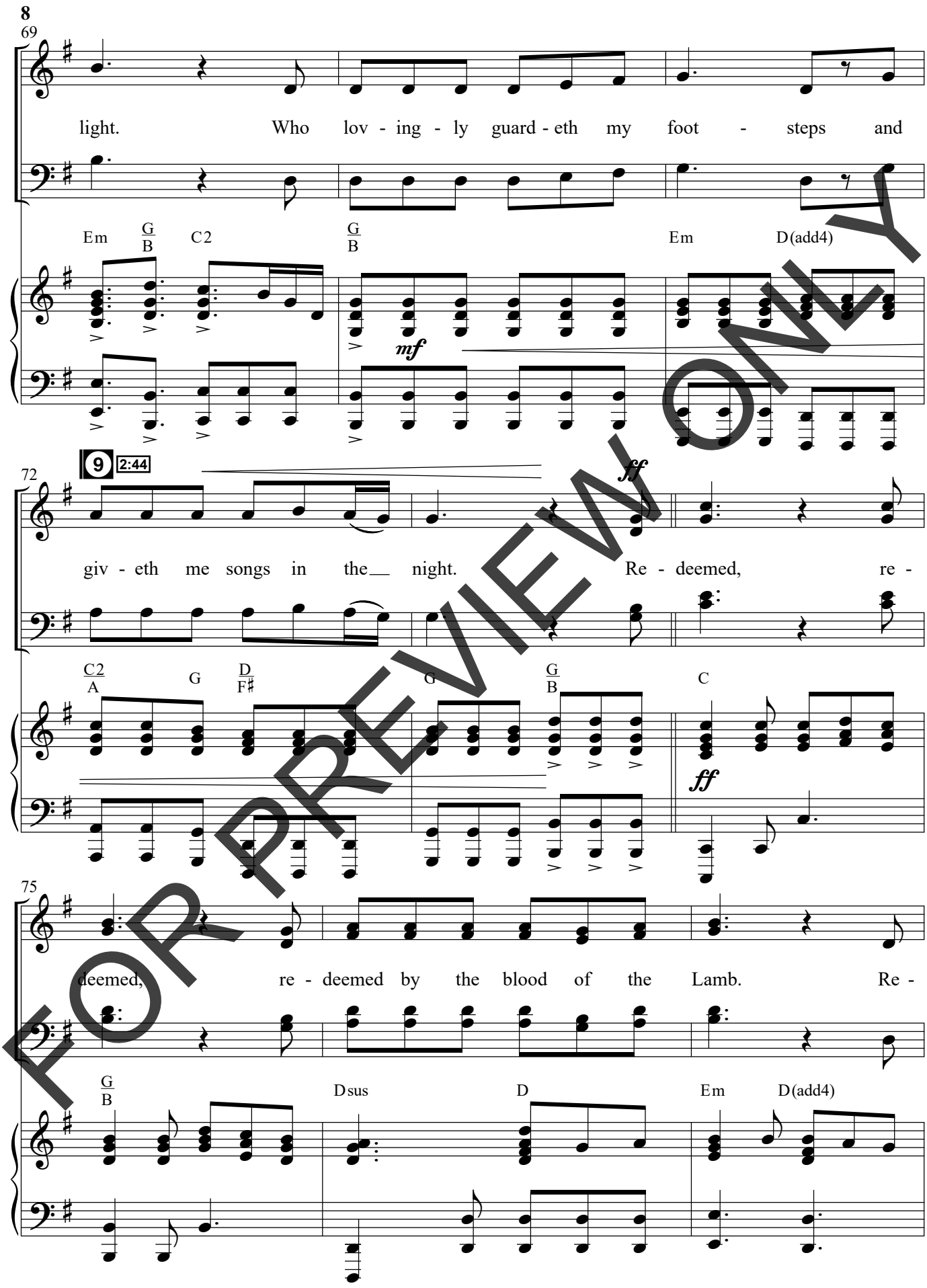

FOR PREVIEW ONLY

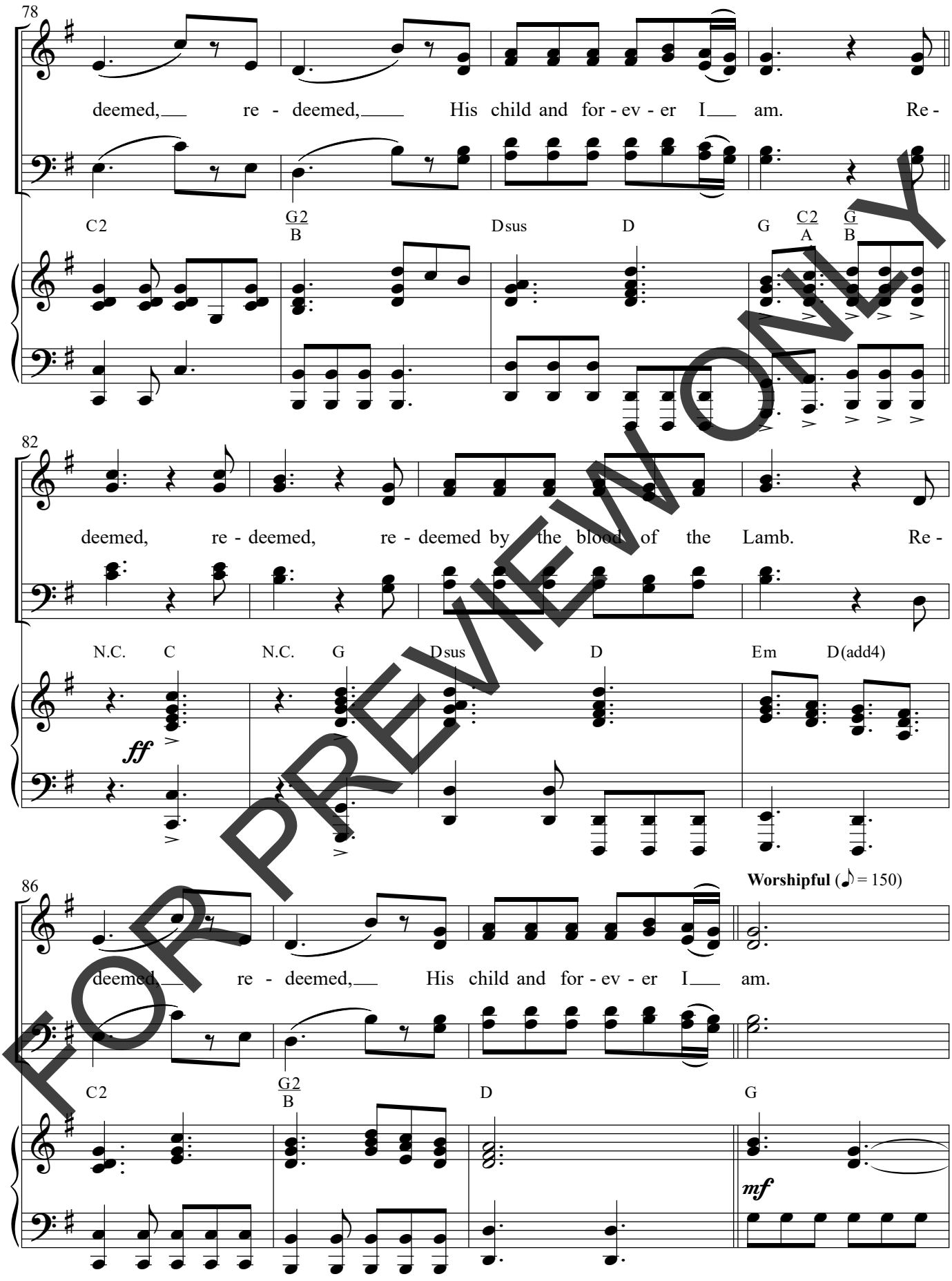

FOR PREVIEW ONLY

MADE FOR MORE (Jonathan Smith,
Josh Baldwin, Blake Wiggins, Jessie Early)

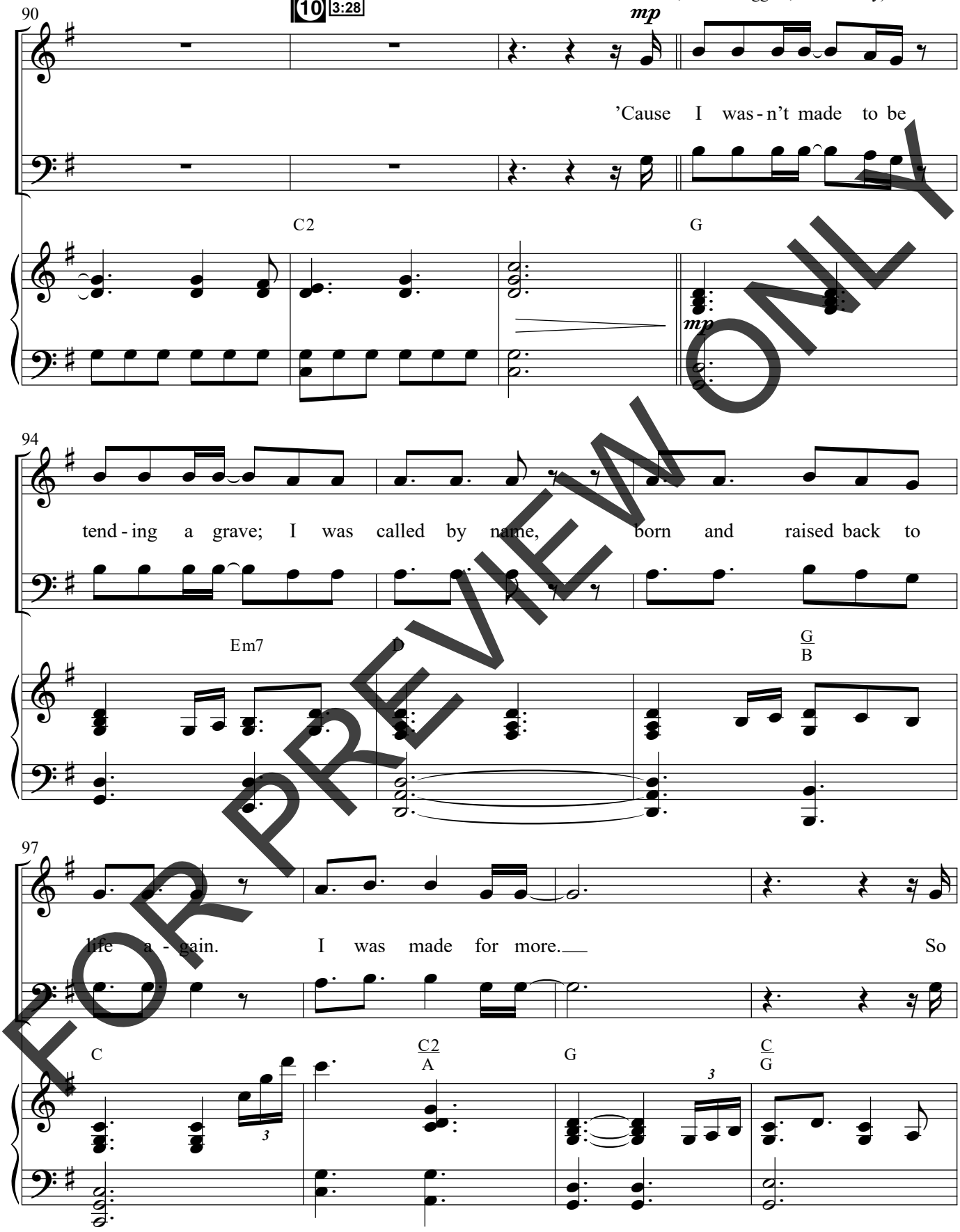

FOR PREVIEW ONLY

© Copyright 2024 Be Essential Songs (BMI) / Cashagamble Jet Music (BMI) (Adm. at EssentialMusicPublishing.com) /
Jessie Parker Early Music (BMI) Capitol CMG Paragon (BMI) (Adm. at CapitolCMGPublishing.com) / Last War Songs (BMI) /
Maverick City Publishing (BMI) (Adm. at Tribes Rights Worldwide). All rights reserved. Used by permission.

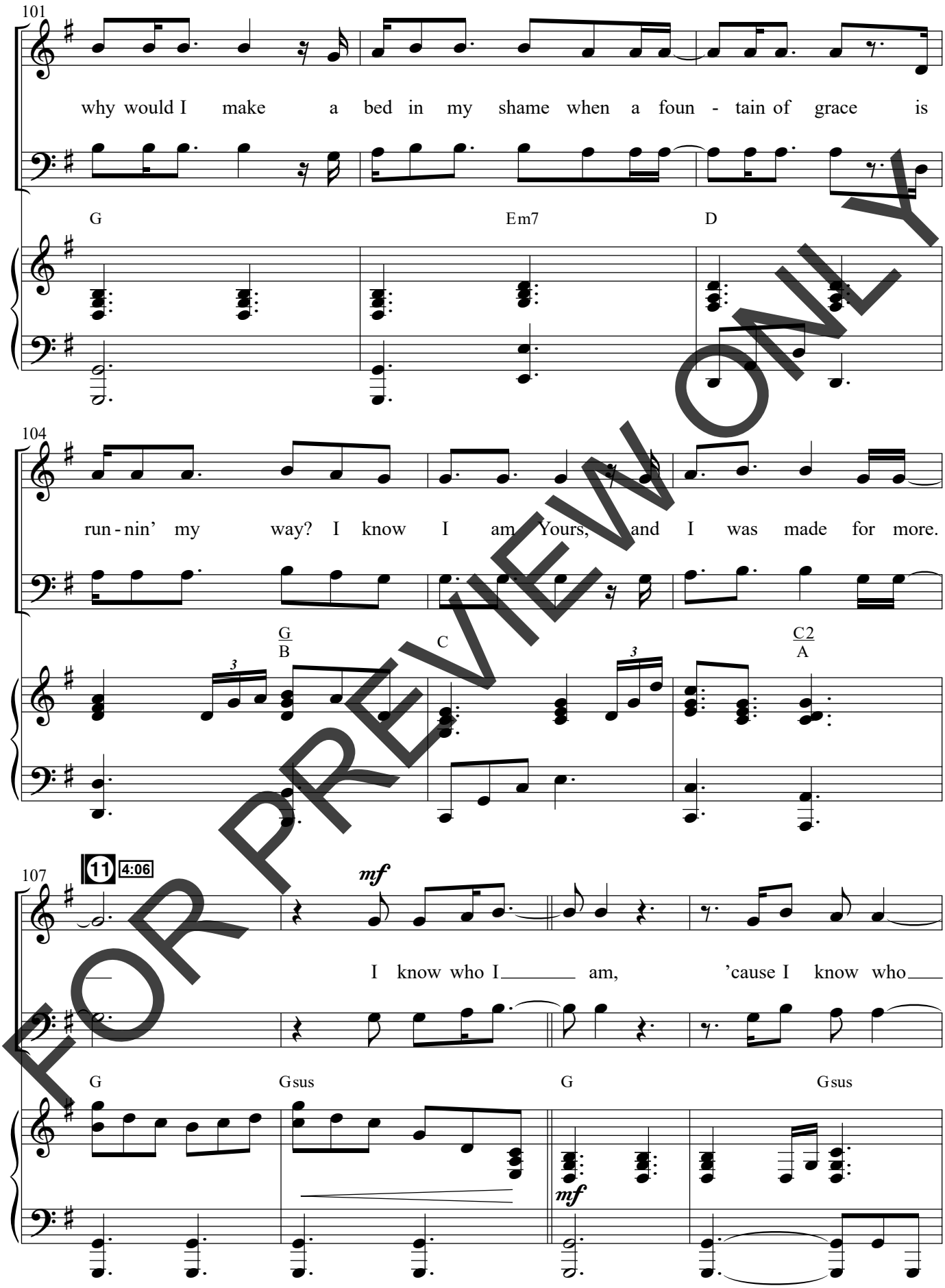

FOR PREVIEW ONLY

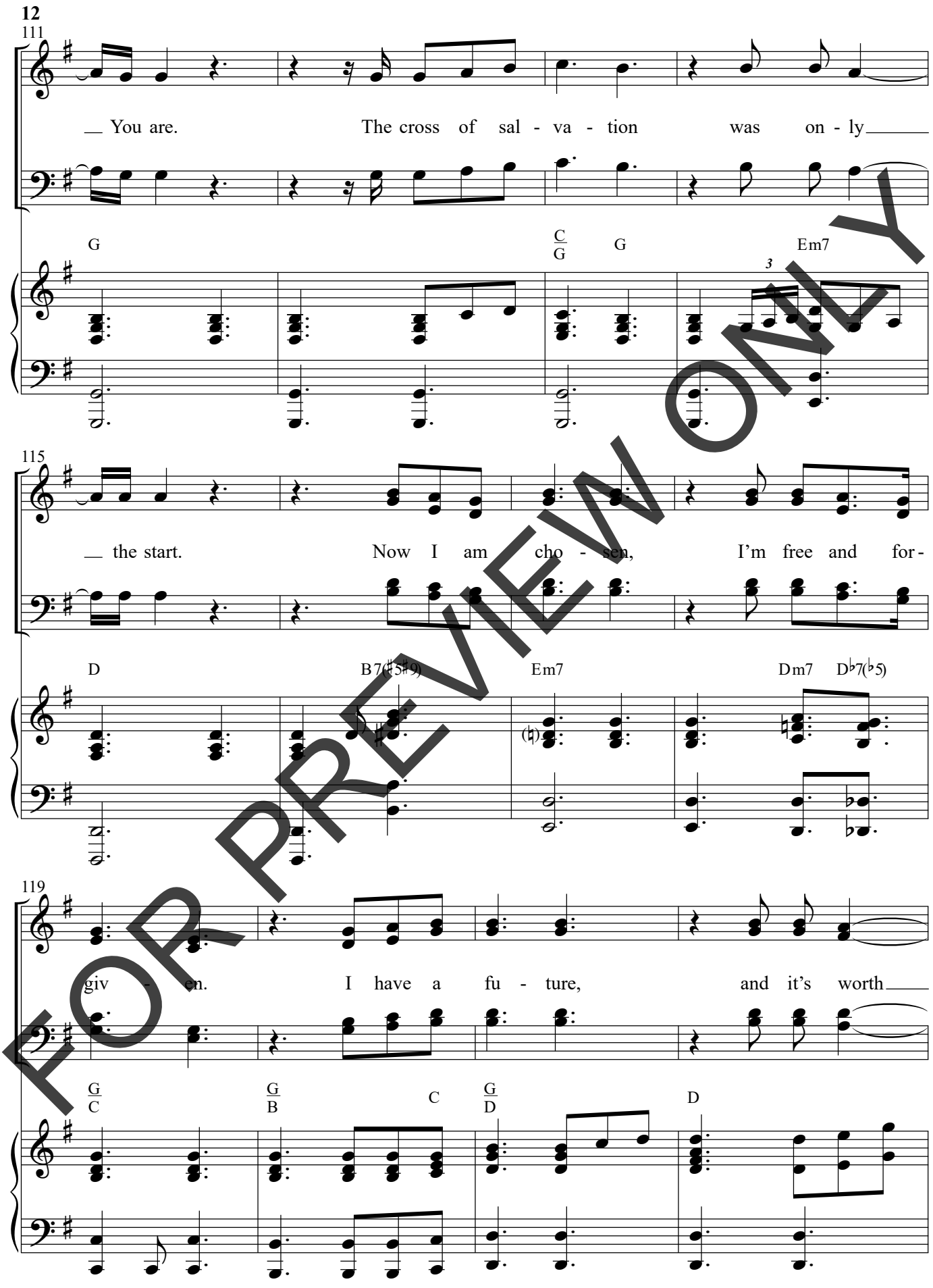

FOR PREVIEW ONLY

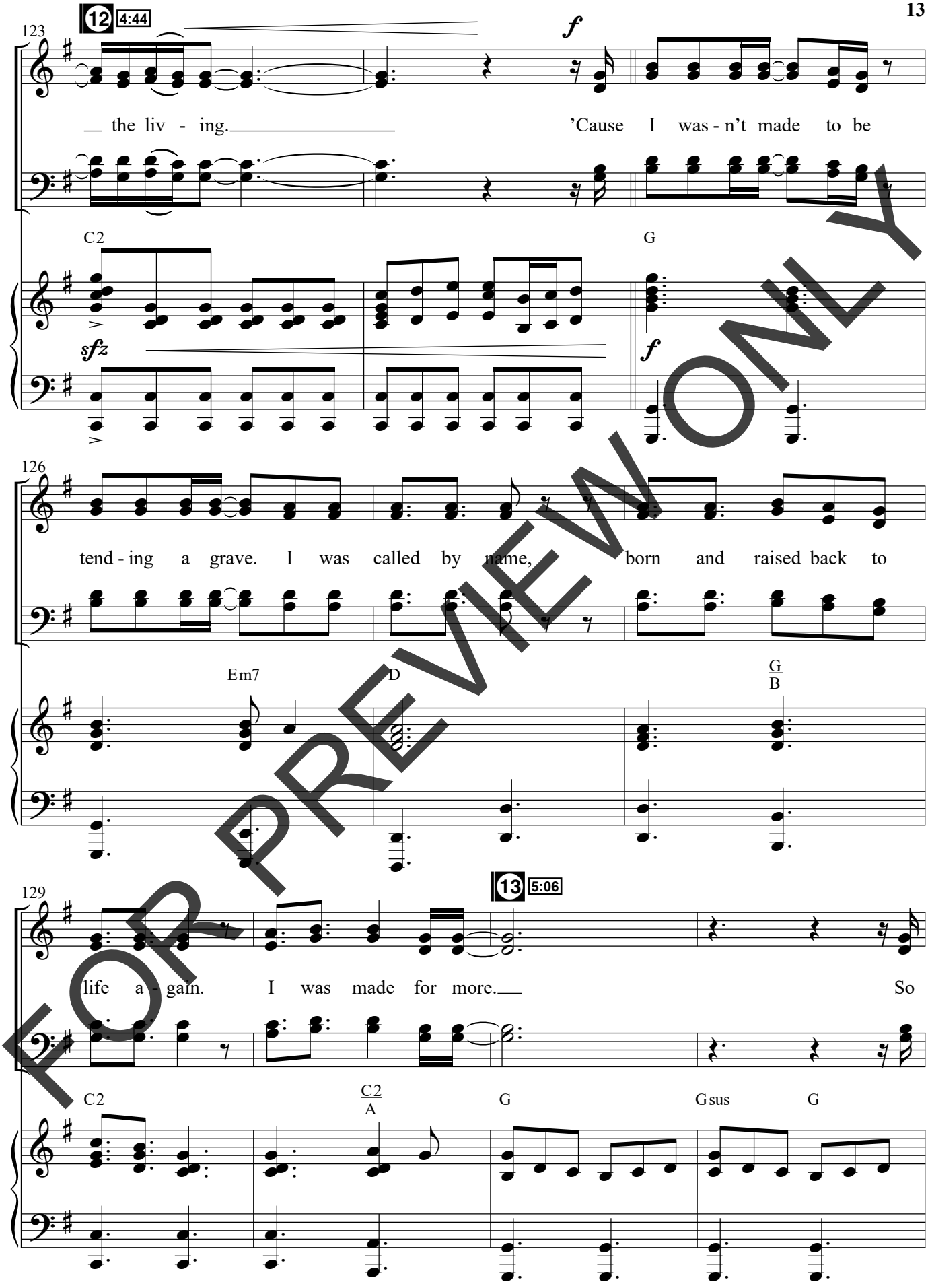

FOR PREVIEW ONLY

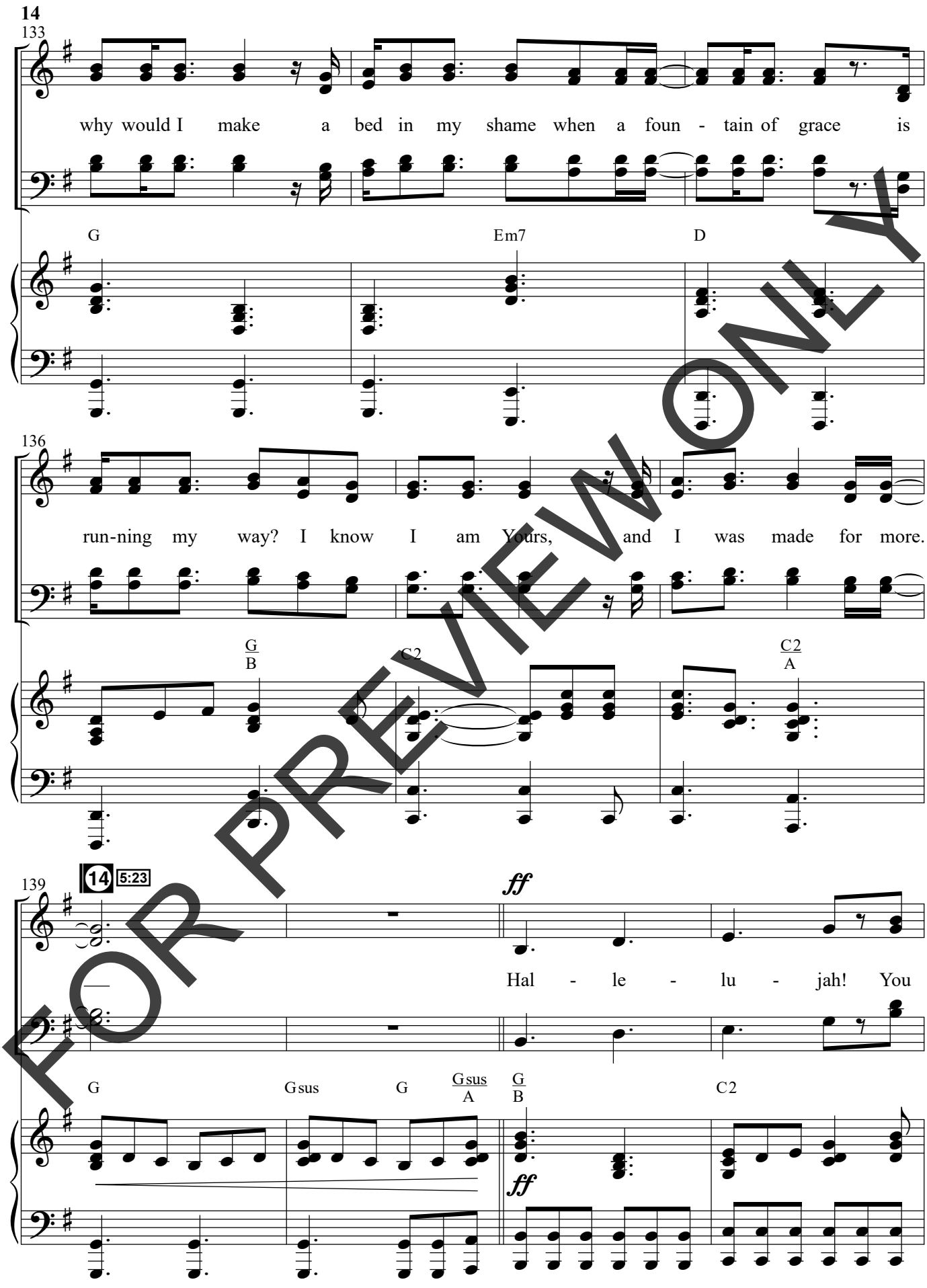

FOR PREVIEW ONLY

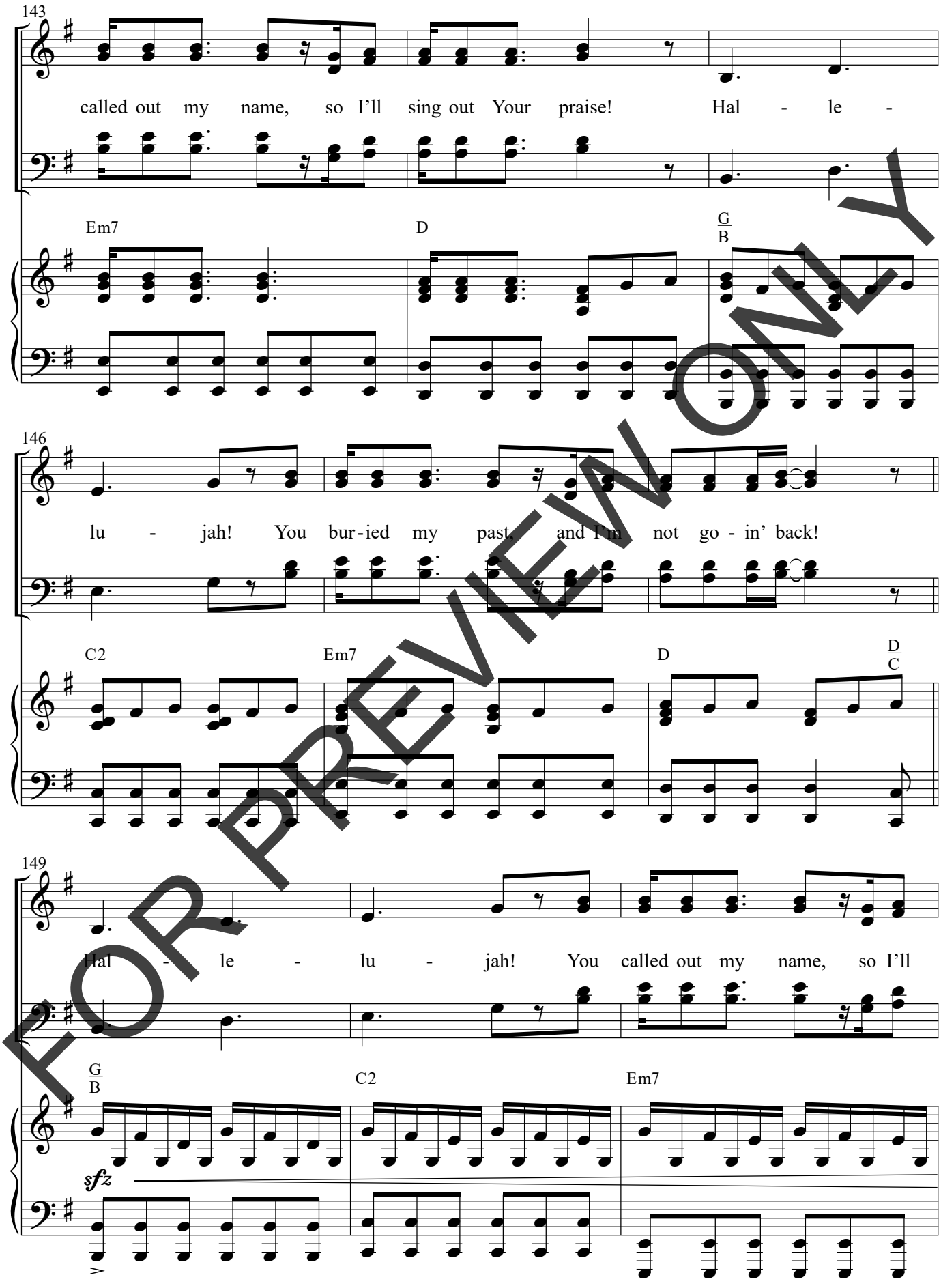

FOR PREVIEW ONLY

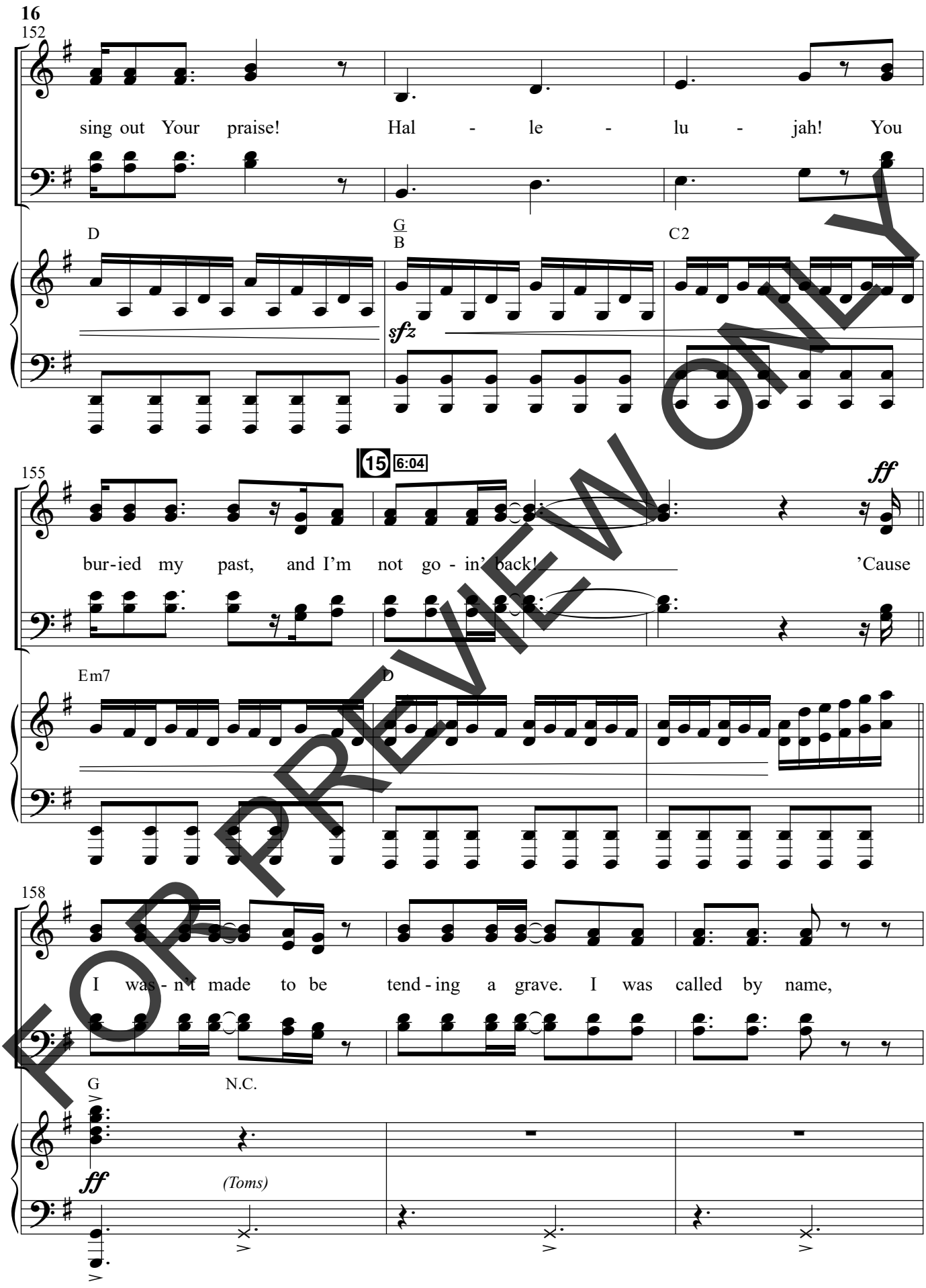

FOR PREVIEW ONLY

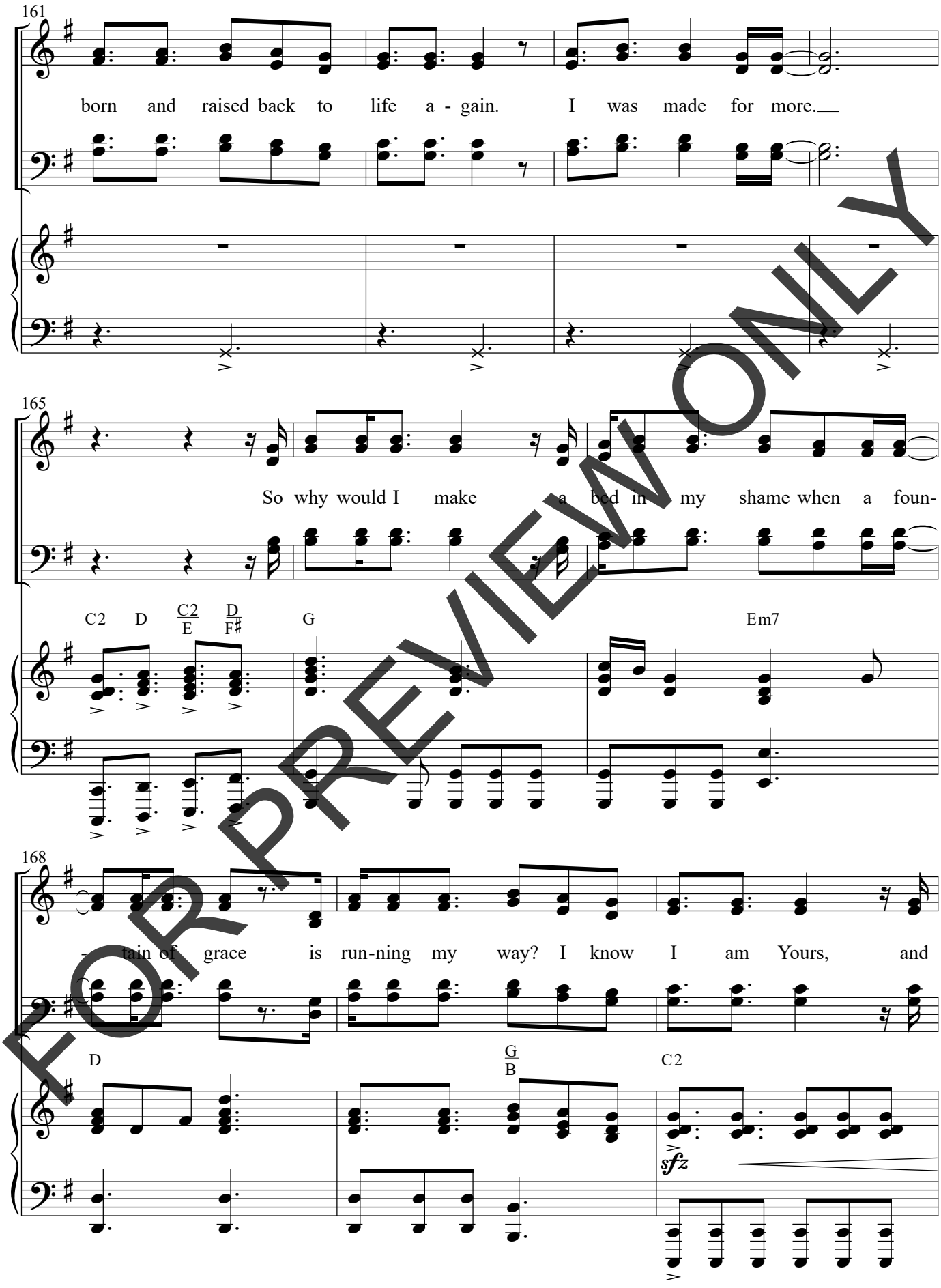

FOR PREVIEW ONLY

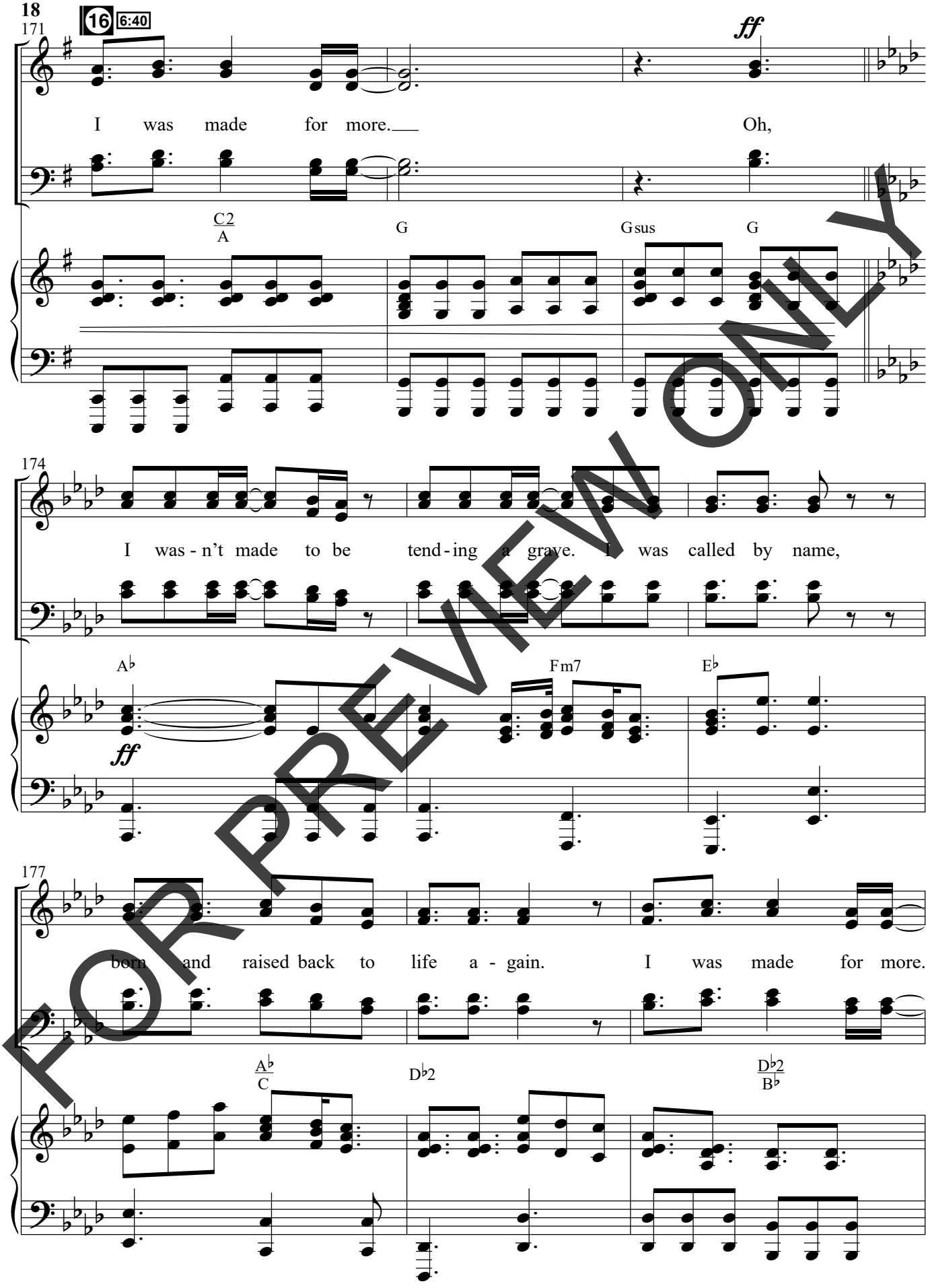

FOR PREVIEW ONLY

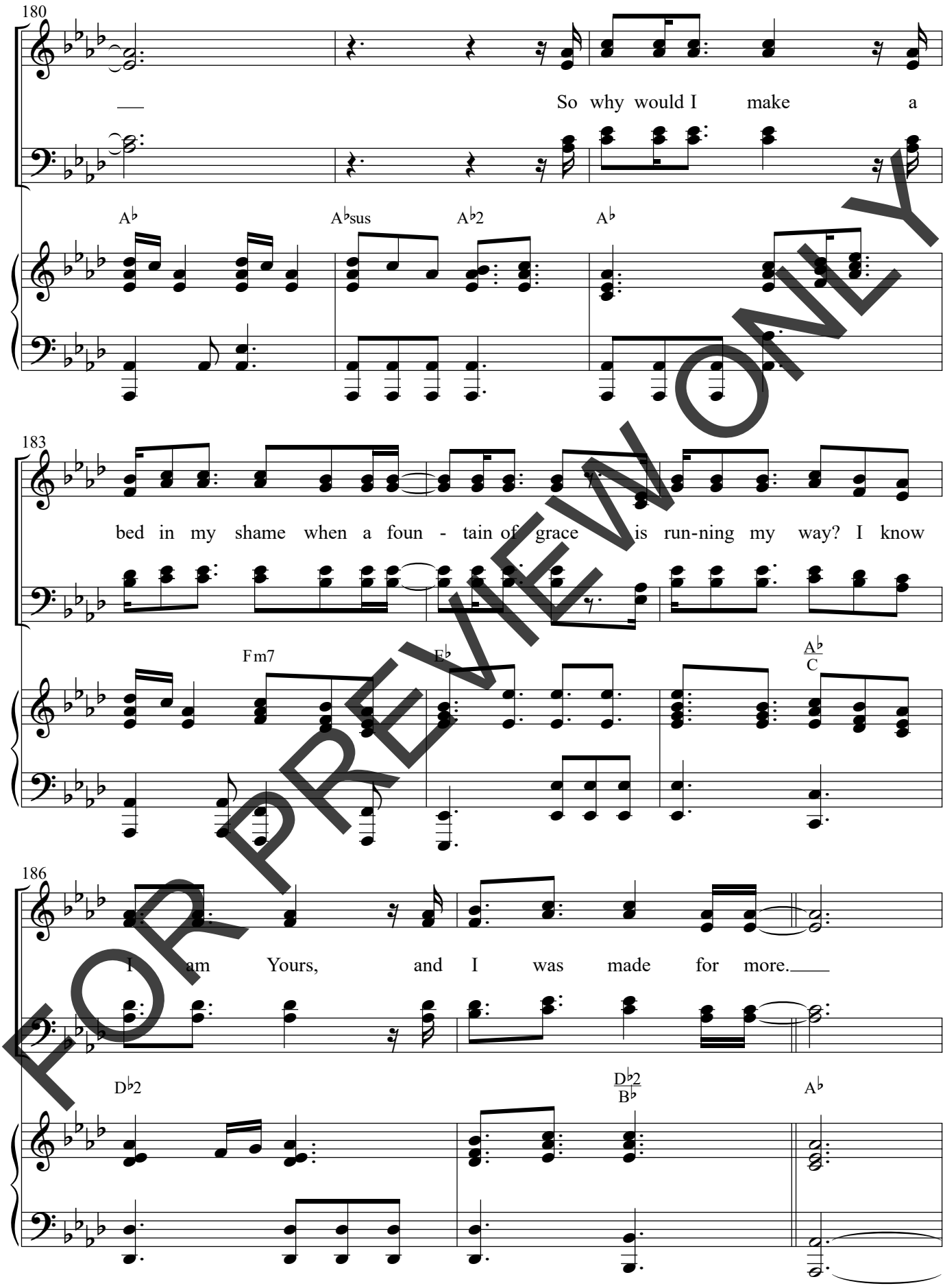

FOR PREVIEW ONLY

Slightly faster (♪ = 164)

WHO YOU SAY I AM (Ben Fielding, Dan Lee-Archer, Reuben Morgan, David Wakerley)

17 7:25

189

mp *very worshipful*

I am cho - sen, not for -

A♭sus

Fm

mp

193

sak - en. I am who You say I am. You are

E♭/G

A♭

D♭2

196

18 7:42

for me, not a - gainst me. I am who You say I am.

Fm

E♭/G

A♭

FOR PREVIEW ONLY

© Copyright 2020 Hillsong MP Songs (BMI) (Adm. at EssentialMusicPublishing.com). All rights reserved. Used by permission.

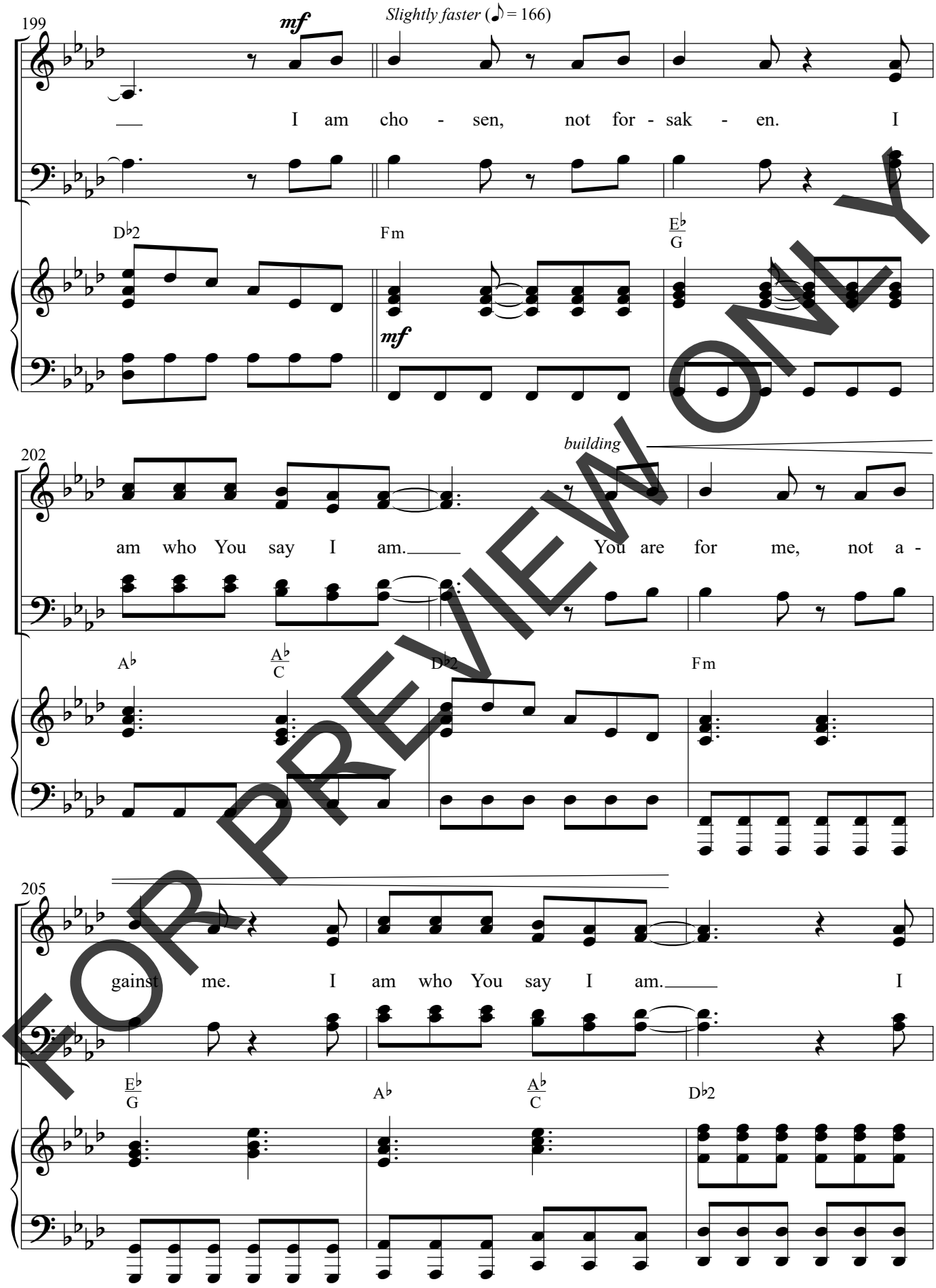

FOR PREVIEW ONLY

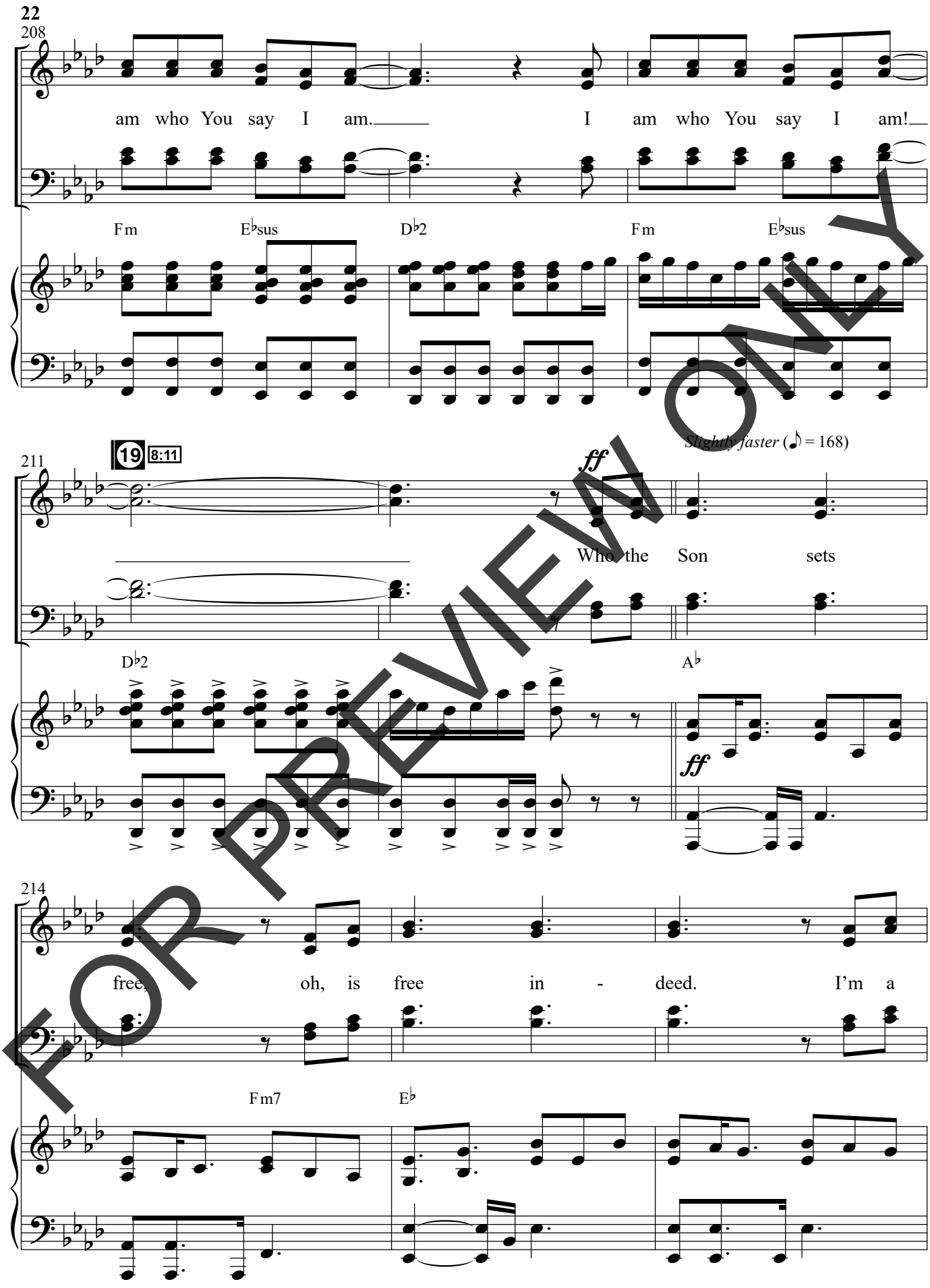

FOR PREVIEW ONLY

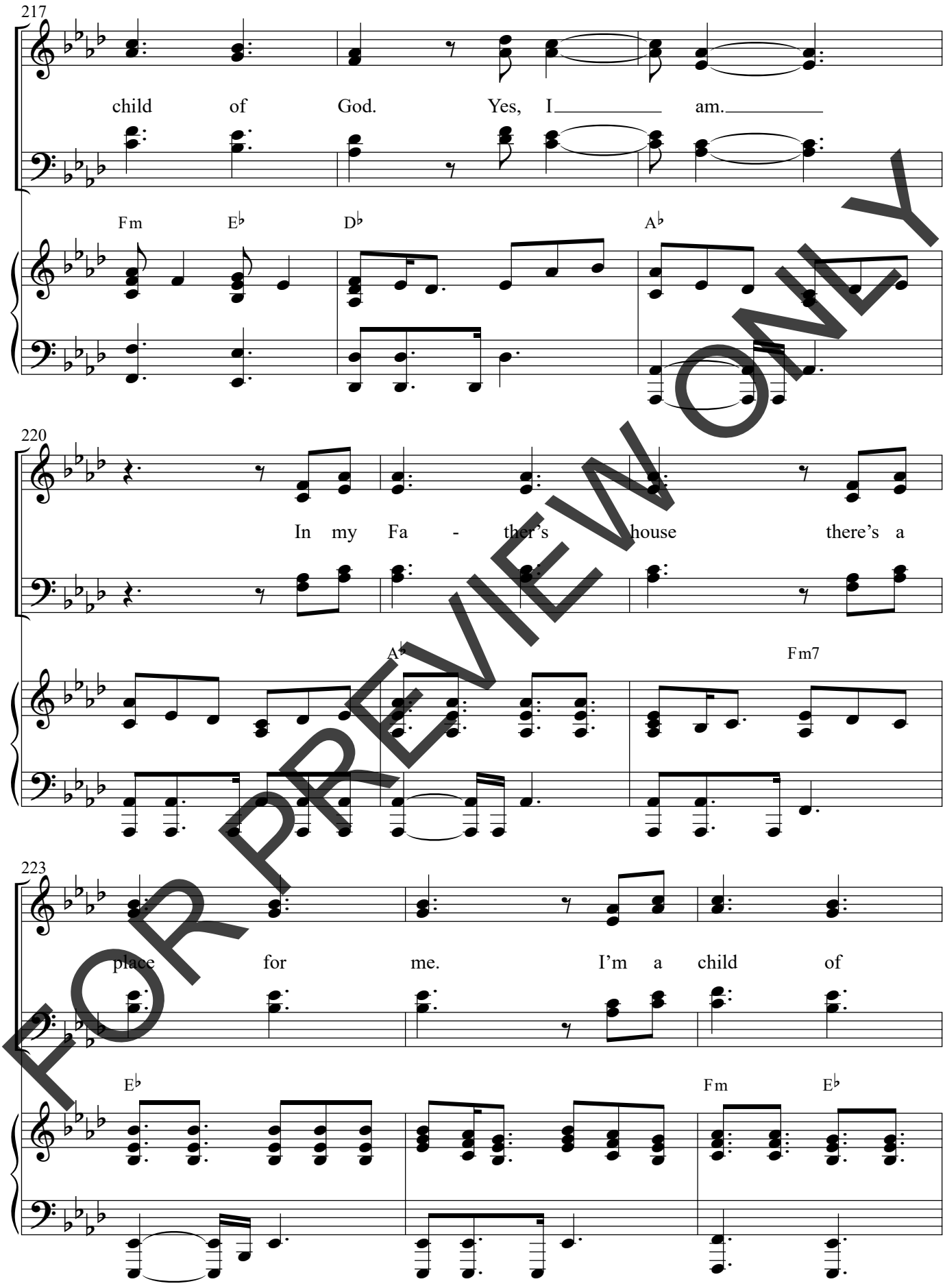

FOR PREVIEW ONLY

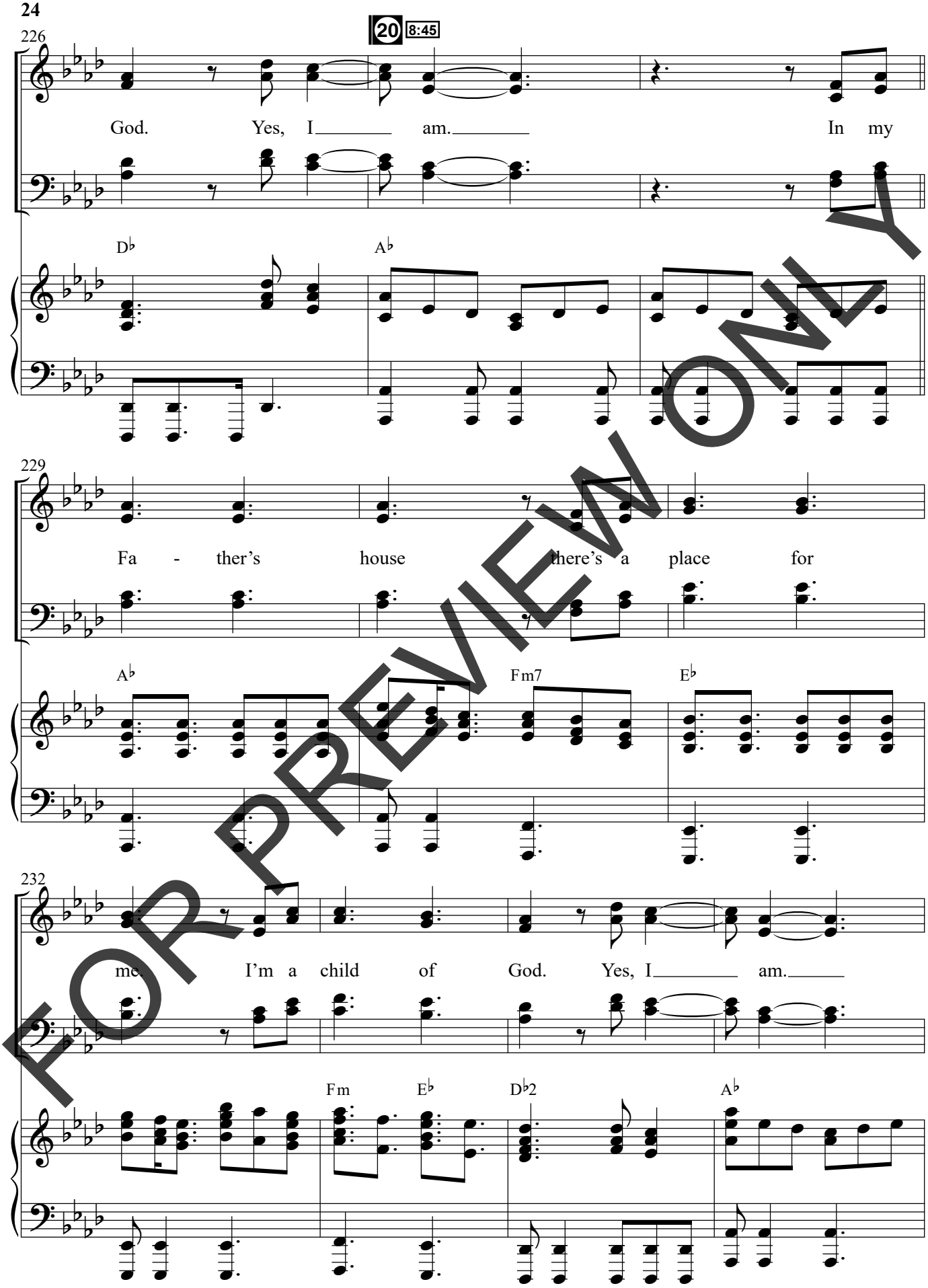

FOR PREVIEW ONLY

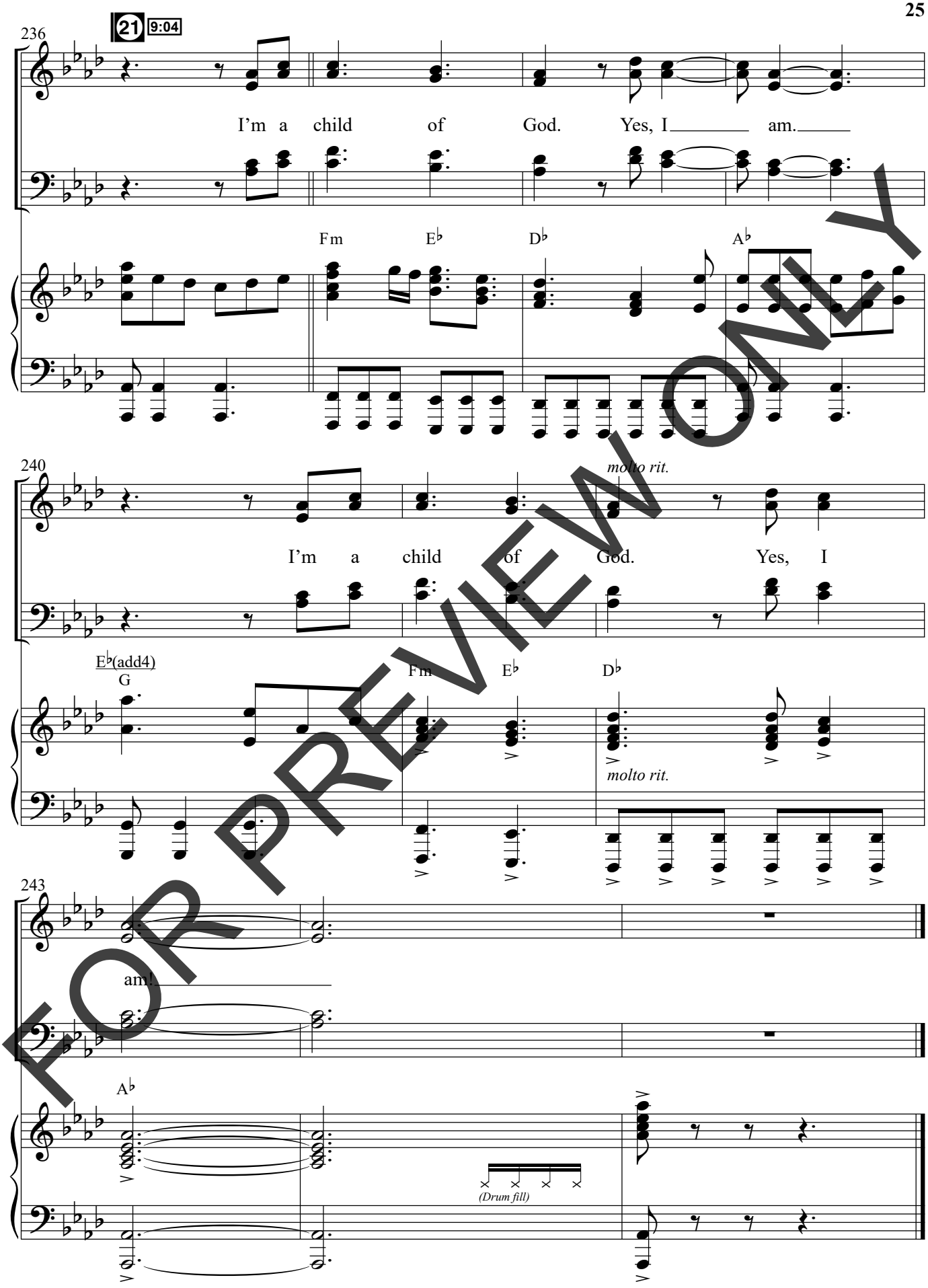

FOR PREVIEW ONLY