

PSALMS & SONGS ONLY

VOLUME 2

10 MORE Scripture Songs for Serious PFUN!

FOR PREVIEW

Created by **Christy Semsen**

Arranged by **Daniel Semsen**

Wordkidz

PSALMS & PSONGS

VOLUME 2

10 MORE Scripture Songs for Serious PFUN!

Created by **Christy Semsen**
 Arranged by **Daniel Semsen**

COMPANION MATERIALS

Choral Book	0 80689 57617 1
Listening CD	0 80689 94722 3
Accompaniment CD (Split)	0 80689 98312 2
Accompaniment DVD (2-disc set)	0 80689 61009 7
DVD Preview Pak	0 80689 63239 6
Bulk CDs (10-pak)*	0 80689 87272 3
Stem Mixes (mono)	0 80689 70014 9

Available as a digital download at wordchoralclub.com.
 Lesson Plans & Activities

*This package of 10 Listening CDs provides an inexpensive way for your choir members to have their own copy of the recording.

For digital availability of these and other products, go to wordchoralclub.com

Edited by **SARAH HUFFMAN & ANISSA SANBORN**

Engraved by **BRENT ROBERTS**

Production Designer: **FUDGE CREATIVE**

Contents

Sing! (Psalm 63:1-5, 7)	2
His Love Endures (Psalm 100:1-5)	15
He Who Watches Over You (Psalm 121:1-9, 5-8)	25
Because You Love Me (Psalm 91:1-2, 5, 11-12, 14-15)	35
Better Is One Day (Psalm 84:1-5, 10-12)	44
Where Can I Go (Psalm 139:1-3, 7-10, 13-14, 23)	57
Let Everything that Has Breath (Psalm 150)	65
Give Thanks (Psalm 105:1-5a, 6b, 43)	72
An Undivided Heart (Psalm 86:11-13)	79
I Will Not Be Shaken (Psalm 62:5-7)	89

Scriptures within are adapted from THE HOLY BIBLE, NEW INTERNATIONAL VERSION®, NIV®
 Copyright © 1973, 1978, 1984, 2011 by Biblica, Inc.™ Used by permission of Zondervan Publishing House.
 All rights reserved worldwide. www.zondervan.com

All rights reserved worldwide and from New Living Translation, copyright © 1996, 2004, 2007 by Tyndale House Foundation.
 Used by permission of Tyndale House Publishers, Inc., Carol Stream, Illinois 60188. All rights reserved.

1 This symbol indicates a track number on the Accompaniment Compact Disc. Selecting a given CD track number will start the accompaniment track at the corresponding musical section indicated in the choral book.

Possession of a CCLI license does not give you permission to make any copy of the music contained in this book. If you are unsure as to what rights you do have to copy under a CCLI license or if you want information about CCLI, please call 1-800-234-2446.

a division of
wordkidz **word MUSIC**
 & CHURCH RESOURCES
wordchoralclub.com

© 2017 Word Music & Church Resources (WMCR, LLC). All Rights Reserved. Printed in U.S.A.

No part of this publication may be reproduced or transmitted in any form or by any means, electronic or mechanical, including photocopy, recording or any information storage and retrieval system, without permission in writing from the publisher.

Sing!

(Psalm 63:1-5, 7)

Music by
CHRISTY SEMSEN
Arranged by Daniel Semsen

1 Gospel shuffle ♩ = 108

D D7 F# G A7 A7 C# D

3 D D7 F# G A A7 C# D

5 *SOLO 1* *mf*

O God, You are my God. You are my God

D7 D7/F# G7

© 2017 Family Gathering Songs, LLC (ASCAP)/ Sheep Stuff Music (ASCAP)
All Rights Reserved. Used by Permission.

EVEN IF YOU POSSESS A CCLI LICENSE, YOU MAY NOT COPY THIS MUSIC.
If you have questions about CCLI, please call 800/234-2446.

7

and ear - nest - ly I seek Your_ face._

D7 D7/F# G7

9 *CHOIR mf*

O God, You are my_ God._ You are my God

D7 D7/F# G7

11

and ear - nest - ly I seek Your_ face._ My

D7 D7/F# G7

13

soul thirsts for You; my bod - y longs for You in a

D7 D7/F# G7

15

dry and wea - ry land, a land where there's no wa - ter.

D7 D7/F# G7

17

I have seen You in the sanc - tu - ary

D7 D7/F# G7

19

and be - held Your pow - er and Your glo - ry. Be -

D7 D7/F# G7

21

cause Your love is bet - ter, bet - ter than life; be -

D7 D7/F# G7

23

cause Your love_ is bet - ter, bet-ter than life, my lips will glo - ri -

D7 D7/F# G7

25

3

fy_ You. My lips will glo-ri - fy_ You.

Bm C2 Bm

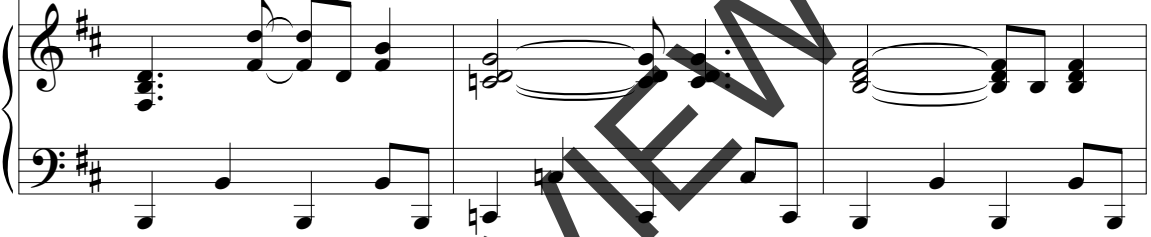

28

I sing, sing, sing_ in the

C2 D D7/F# G

30

shad-ow of_ Your wings_ I sing, sing, sing_ in the

A7 A7/C# D D D7/F# G

32

shad-ow of__ Your wings._ Be - cause You are__ my Help,_ be -

A A7/C# D Bbmaj7

34

cause You are__ my Help,_ be - cause You are__ my Help,_ I will sing!_

C Bbmaj7

36

I sing, sing, sing_ in the

C2 D D7 F# G

38

shad-ow of__ Your wings._ I sing, sing, sing_ in the

A7 A7/C# D D D7 F# G

4

40

shad-ow of, shad-ow of Your wings.

A7

D

D7
F#

G

42

SOLO 2 mf

I will praise You as long,

A7

A7
C#

D

D7

D7/F#

G7

44

as long as I live, and in Your Name I will

D7

D7/F#

G7

46

lift up my hands. My soul will be sat - is - fied.

D7

D7/F#

G7

48 (SOLO 2)

With sing - ing lips my

CHOIR mf

Be sat - is - fied.

D7 D7/F# G7

50

mouth will praise_ You.

My soul thirsts for You; my

D7 D7/F#

52 (CHOIR)

bod-y longs for You in a dry and wea - ry land, a

G7 D7 D7/F#

CHOIR 2
(opt.) *mf*

54

My soul thirsts for You; my

land where there's no wa - ter. I have seen You in the

G7 D7 D7/F# G7

CHOIR 1

56

bod - y longs for You in a dry and wea - ry land, a

sanc - tu - ar - y, and be - held Your

D7 D7/F# G7

58

land where there's no wa - ter. My

pow - er and Your glo - ry. Be -

59

soul thirsts for You; my
cause Your love is bet - ter, bet - ter than life;

D7 D7/F# G7

60

bod - y longs for You in a
be -

61

dry and wea - ry land, a
cause Your love is bet - ter, bet - ter than life,

D7 D7/F# G7

6

62

land where there's no wa - ter.

my lips will glo - ri - fy You.

Bm

64

(ALL) *mp* *f*

My lips will glo-ri - fy You. I

C2 Bm C2 A

67

sing, sing, sing in the shad-ow of Your wings. I

D D7 F# G A7 A7/C# D

69 *mf*

sing, sing, sing_ in the shad-ow of_ Your wings._ Be -

D D7 F# G A A7/C# D

71 **7**

cause You are_ my Help,_ be - cause You are_ my Help,_ be -

Bbmaj7 C

mf

73 *SOLO 1 f*

I_ will *f*

cause You are_ my Help,_ I will sing!_ I

Bbmaj7 C2 A

75 *(SOLO 1)* *SOLO 2*

sing! _____ I _____ will

(CHOIR)

sing, sing, sing_ in the shad-ow of_ Your wings._ I

D D7 F# G A7 A7/C# D

f

77 *SOLOS 1 & 2*

f

sing! _____ You are my

sing, sing, sing_ in the shad-ow of_ Your wings._ I

D D7 F# G A7 A7/C# D

79 (SOLOS 1 & 2)

Help. I ___ will

(CHOIR)

sing, sing, sing_ in the shad-ow of_ Your wings. I

D D7 F# G A7 A7/C# D

81

sing! I ___ will sing!

sing, sing, sing in the shad - ow;_ I ___ will sing!

D D7 F# G A7 N.C. D

His Love Endures

(Psalm 100:1-5)

Music by
CHRISTY SEMSEÑ
 Arranged by Daniel Semsen

'50s rock ♩ = 138
 8 (Hand claps)

(Hand claps may cont.)
 A (cued R.H. piano optional) D

Bm

E

© 2017 Family Gathering Songs, LLC (ASCAP)/ Sheep Stuff Music (ASCAP)
 All Rights Reserved. Used by Permission.

EVEN IF YOU POSSESS A CCLI LICENSE, YOU MAY NOT COPY THIS MUSIC.
 If you have questions about CCLI, please call 800/234-2446.

CHOIR
mf

9

En - ter His gates_ with thanks - giv - ing and His courts_

A D

11

with praise. Give

Bm E

13

thanks to Him;_ give thanks_ to Him_ and praise His Name!_

A D Bm

16 *f*

For the Lord is good;

E

A

18

for the Lord is good

F#m

D

20

and His love endures. He is good.

E

A

22

For the Lord is good

F#m

D

24

— and His love — en - dures — for - ev -

E A

26

er, for - ev - er, for - ev -

F#m D

28

er. And His love — en - dures — for - ev -

E A

9

30

er, for - ev - er, for - ev - er. His

F#m D E

mf

33

faith - ful - ness_ con - tin - ues through all_ gen - er - a -

A D

mf

35

- tions, gen - er - a - tions It is

Bm E

37

He Who made us and we_ are His,_ and

A D

39

we are His._ For the Lord_

Bm E

f

41

— is good; — for the Lord.

A F#m

f

43

— is good and His love en - dures.

D E

45

— He is good. — For the Lord.

A F#m

10

47

— is good and His love en - dures.

D E N.C.

(Drum fill)

50

Shout, shout for joy to the Lord, all the earth!

A(no3) N.C.

52

Wor - ship the Lord with glad - ness! Hey, hey!

G(no3) A(no3)

54

Come be - fore Him with joy - ful songs..

N.C.

56

Know that the Lord is God. He is God!

G(no3) A(no3)

58

Shout for joy to the Lord, all the earth.

N.C.

60

Wor - ship the Lord with glad - ness. Hey, hey!

G(no3) A(no3)

62

11

Come be-fore Him with joy-ful songs... Know that the Lord is

N.C.

65

God. For the Lord is good;—

Eunis. A

ff

67

for the Lord is good

F#m D

69

and His love en - dures. He is good,

E A

71

For the Lord is good

F#m D

73

and His love en - dures for - ev -

E A

FOR PREVIEW ONLY

75

er, for - ev - er, for - ev -

F#m D

77

er. And His love en - dures for - ev -

E A

79

er, for - ev - er, for - ev -

F#m D

81

er. And His love en - dures!

E A

FOR PREVIEW ONLY

He Who Watches Over You

(Psalm 121:1-3, 5-8)

Music by
CHRISTY SEMSEN
Arranged by Daniel Semsen

12 With a groove ♩ = 92

Bm G/B A

mp (sim.)

3 Bm G/B A

5 (CHOIR) *mp*

He Who watch - es o - ver you will not slum - ber;

Bm G/B

sim.

6 watch - es o - ver you, watch - es o - ver you.

D/A A

© 2017 Family Gathering Songs, LLC (ASCAP)/ Sheep Stuff Music (ASCAP)
All Rights Reserved. Used by Permission.

EVEN IF YOU POSSESS A CCLI LICENSE, YOU MAY NOT COPY THIS MUSIC.
If you have questions about CCLI, please call 800/234-2446.

7

He Who watch - es o - ver you will not slum - ber.

B m G/B

8

watch - es o - ver you, watch - es o - ver you.

D/A A

9

He Who watch - es o - ver you will not slum - ber,

B m G/B G

10

watch - es o - ver you, watch - es o - ver you.

D A

FOR PREVIEW ONLY

13

11

He Who watch - es o - ver you will not slum - ber;

Bm G(no3)

12

watch-es o - ver you, the Lord watch-es o-ver you.

D A Bm G(no3)

14

SOLO 1

I lift my eyes up to the hills.

D A Bm

16

Where does my help come from? My help comes from the Lord, the

G(no3) A Bm

18 (SOLO 1)

Mak-er of Heav-en and earth.

CHOIR *mf*

I lift my eyes up to the hills. —

G(no3) A Bm

(Drum fill) *mf*

20

Where does my help come from? My help comes from the Lord, — the

G(no3) A Bm

22

Mak-er of Heav-en and earth.

He will not let your foot slip.

G(no3) A G D

(Drum fill)

24

He will not let your foot slip. He will not let your foot slip.

Bm A G D

26

He will not let your foot slip. He Who watch-es o-ver you will not slum-ber;

Bm A Bm G(no3)

(Drum fill) mp

28

watch - es o - ver you, watch - es o - ver you.

D A

29

He Who watch - es o - ver you will not slum - ber;

Bm G(no3)

30

watch - es o - ver you, watch - es o - ver you.

D A

31

He Who watch - es o - ver you will not slum - ber;

Bm G(no3)

32

watch - es o - ver you, watch - es o - ver you.

D A

33

He Who watch - es o - ver you will not slum - ber;

Bm G(no3)

34

watch-es o-ver you, the Lord watch-es o-ver you. —

D A Bm G(no3)

36

SOLO 2 mf

The sun will not harm you by day,

D A Bm

38

nor the moon by night. The Lord will keep you from all harm;_

G/B A Bm

(SOLO 2)

CHOIR
mf

40

He will watch o-ver your life. The sun will not harm you by day,

G(no3) A Bm

(Drum fill) mf

42

nor the moon by night. The Lord will keep you from all harm;

G(no3) A Bm

44

He will watch o-ver your life. He will not let your foot slip,

G(no3) A G D

(Drum fill)

16

46

He will not let your foot slip. He will not let your foot slip.

Bm A G D

48

He will not let your foot slip. He Who watch-es o-ver you will not slum-ber;

Bm A Bm G(no3)

(Drum fill)

50

watch - es o - ver you, watch - es o - ver you.

D A

51

He Who watch-es o - ver you will not slum - ber;

Bm G(no3)

52

watch - es o - ver you, watch - es o - ver you.

D A

53

He Who watch - es o - ver you will not slum - ber;

Bm G(no3)

54

watch - es o - ver you, watch - es o - ver you.

D A

55

He Who watch - es o - ver you will not slum - ber;

Bm G(no3)

56

watch - es o - ver you, the Lord watch - es o - ver you. —

D A Dunis.

(Accompaniment track fades)

Because You Love Me

(Psalm 91:1-2, 5, 11-12, 14-15)

Music by
CHRISTY SEMSEŃ
Arranged by Daniel Semsen

17 Rhythmically buoyant ♩ = 93

mf

4 *mf SOLO 1*

sim.

He who dwells in the shel - ter,

6

He who dwells in the shel - ter of the Most High God will

© 2017 Family Gathering Songs, LLC (ASCAP)/ Sheep Stuff Music (ASCAP)
All Rights Reserved. Used by Permission.

EVEN IF YOU POSSESS A CCLI LICENSE, YOU MAY NOT COPY THIS MUSIC.
If you have questions about CCLI, please call 800/234-2446.

8

rest in the shad-ow of the Al-might - y.

CHOIR mf

He who dwells in the shel-ter,

F N.C. G C

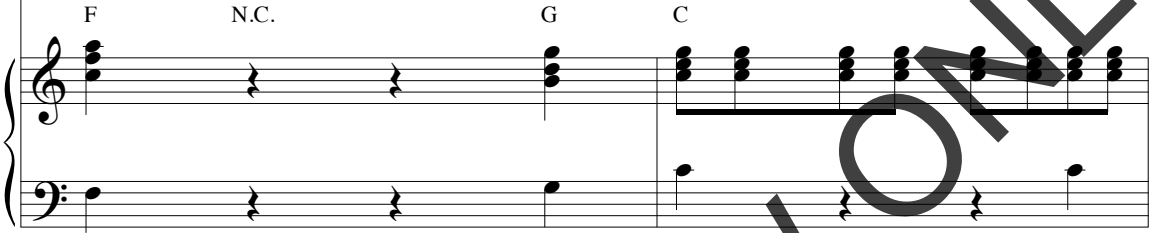

10 (CHOIR)

He who dwells in the shel-ter of the Most High God will

18

F Am G

12

rest in the shad - ow of the Al-might - y.

F N.C. G C

f (CHOIR)

14

I will say__ of the Lord, "He is my Ref-uge."

F G F G

f

17

I will say__ of the Lord, "He is my For-tress; my God, my God,_"

F G F

19

20

in Whom I trust." He will com-

Am G

(Drum fill)

23

mand His an - gels con-cern-ing you__ to

C F G

25

guard you_ in all of your ways._____ He will com -

Am G F G

27

mand His an - gels con-cern-ing you,_____

C F G

29

20

they will lift you up in their hands._____

Am G F G

31

Empty vocal staff for measure 31.

C F

mf

FOR PREVIEW ONLY

SOLO 2
mf

33

You will not fear; _____ you will not fear _____ the

C F

35

ter - ror_ of night, _ nor the ar - row that flies by day. _

Am G F G

CHOIR
mf

37

You will not fear; _____ you will not fear _____ the

C F

39

ter - ror_ of night, _ nor the ar - row that flies by day. _

Am G F G

41

“Be-cause he loves me,” says the Lord,

C F G F

44

“him I will res - cue. He loves me.” says the Lord,

G F

46

“I will pro - tect him. He will call, — and

G F

48

I will an - swer him. — I will com -

Am G G

(Drum fill)

51

mand My an - gels con-cern-ing you, — to

C F G

53

guard you_ in all of your ways. — I will com -

Am G F G

55

23

mand My an - gels con-cern-ing you; —

C F G

57

they will lift you up in their hands. — I will

Am G F G

59

be with you in trou - ble, de - liv - er you_ and hon - or you;

Dm C/E F G

61

be with you in trou - ble, de - liv - er you_ and hon - or you;

Dm C/E F G

63

be with you in trou - ble, de - liv - er you_ and hon - or you,

Dm C/E F G

65 *mf*

be - cause you love Me, —

G C

mf

67

be - cause you love Me, —

F G C

69

be - cause you love Me." —

F G C *8va* — — —

Better Is One Day

(Psalm 84:4-5, 10-12)

Music by
CHRISTY SEMSEN
Arranged by Daniel Semsen

Easy half-time feel ♩ = 145

24

Cmaj7 D G

4 D F# C D

7 **CHOIR**
mp

Blessed are_

G

Lead. *

© 2017 Family Gathering Songs, LLC (ASCAP)/ Sheep Stuff Music (ASCAP)
All Rights Reserved. Used by Permission.

EVEN IF YOU POSSESS A CCLI LICENSE, YOU MAY NOT COPY THIS MUSIC.
If you have questions about CCLI, please call 800/234-2446.

10

those_ who dwell in Your_ house. Oh, _____

D Em C

13

they are ev - er prais - ing You.

G D C

16

Blessed are_ those_ whose

G D

19

strength is in_ You. Oh, You have

Em C G

22

set their hearts on pil - grim-age...

D C

25

They go from strength to strength.

Am G/B C D Em D/F# G G/B

29

They go from strength to strength.

Am G/B C Em D

32

f Bet-ter is one day, bet-ter is one day,

Em C

36

bet-ter is one day in Your courts.

G D

40

Bet-ter is one day, bet-ter is one day;

Em C

44

oh, bet-ter is one day in Your courts

G D

26

48

than a thou-sand else - where, than a

Em C G

(Drums only)

52

thou - sand else - where, than a thou - sand else - where.

D Em C

55

Bet-ter is one day in Your courts than a

G D Em

58

thou - sand else - where, than a thou - sand else - where,

C G D

61

than a thou - sand else - where. Bet-ter is

Em C G

FOR PREVIEW ONLY

64 *RAP SOLO 1*

I would rath-er be a door-keep-er in the house_of my God than
one day in Your courts.

(Drums only)

p

Em

66 *RAP SOLO 2*

dwell in the tents of the wick-ed, for the Lord our God is a Sun and Shield; the

G

28

RAP SOLO 3

68

Lord gives fa-vor and hon-or. No good thing does He with-hold from

D

70

RAP SOLO 1

those whose walk is blame-less. Blessed is the man who trusts in You.

Em

72

RAP SOLO 2

Blessed is the man who trusts in You.

mf CHOIR

Blessed is the man who trusts in You. I'm

Em

74

RAP SOLO 1

RAP SOLO 3

He's blessed. She's blessed.

blessed. You're blessed. Blessed is the man who trusts in You. I'm

G

76 *RAP SOLO 1* *RAP SOLO 2*

He's blessed. She's blessed.

blessed. You're blessed. Blessed is the man who trusts in You. I'm

D

78 *RAP SOLO 1* *RAP SOLO 2* (ALL)

He's blessed. She's blessed. Blessed is the man who trusts in You. I'm

blessed. You're blessed. Blessed is the man who trusts in You. I'm

Em

80

blessed.

CHOIR *f*

blessed. Bet-ter is one day, bet-ter is

Em

83

one day, bet-ter is one day in Your courts.

C G

87

Bet-ter is one day, bet-ter is

D Em

91

one day; oh, bet-ter is one day

C G

30

94

in Your courts than a

D Em

(Drums only)

98

thou - sand else - where, than a thou - sand else - where,

C G D

101

than a thou - sand else - where. Bet-ter is

Em C G

104

one day in your courts than a thou - sand else - where,

D Em C

107

than a thou - sand else - where, than a

G D Em

31

110

thou - sand else - where. Bet-ter is one day in Your
Dunis.

C G

113 *RAP SOLO 1, 2, 3*

Blessed is the man who trusts in You. I'm blessed. You're blessed.

courts than a thou - sand else - where,

Em C

115

Blessed is the man who trusts in You. I'm blessed. You're blessed.

than a thou - sand else - where,

G D

117

Blessed is the man who trusts in You. I'm blessed. You're blessed.

than a thou - sand else - where

Em C

119

Blessed is the man who trusts in You. I'm blessed. You're blessed.

Bet - ter is one day in Your

G D

121

Blessed is the man who trusts in You. I'm blessed. You're blessed.

courts than a thou - sand else - where,

Em C

123

Blessed is the man who trusts in You. I'm blessed. You're blessed.

than a thou - sand else - where.

125

Blessed is the man who trusts in You. I'm blessed. You're blessed.

than a thou - sand else - where.

127

Blessed is the man who trusts in You. I'm blessed! You're blessed!

Bet - ter is one day in Your courts!

Where Can I Go

(Psalm 139:1-3, 7-10, 13-14, 23)

Music by
CHRISTY SEMSEN
Arranged by Daniel Semsen

32 Ballad feel, slow 4 $\text{♩} = 66$

SOLO 1 mp

O Lord,

5

You have searched me and You know me. You know

Fm Eb

6

when I sit and when I rise. You per -

D \flat A \flat

© 2017 Family Gathering Songs, LLC (ASCAP)/ Sheep Stuff Music (ASCAP)
All Rights Reserved. Used by Permission.

EVEN IF YOU POSSESS A CCLI LICENSE, YOU MAY NOT COPY THIS MUSIC.
If you have questions about CCLI, please call 800/234-2446.

7

ceive my thoughts from a - far; — You dis - cern my go - ing

Fm Eb

8

out and my ly - ing down. —

CHOR *mp*

You are — fa - mil -

Db2 Db Eb Fm Eb

10

SOLO 2

For You cre -

- iar with all my — ways. —

Db Bbm7 Ab/C Ebsus Eb

33

12 (SOLO 2)

at-ed my in-most be-ing; You knit me to-geth-er in my moth-er's womb.. I

Fm Eb Db Ab

14 praise You be-cause I am fear-ful-ly and won-der-f'ly

Fm Eb

15 made— I know that full well. —

Db Eb Fm Eb

17 *CHOIR gently mp* Where can I go? — Where can I go? —

Db Bbm7 Ab/C Ebsus Eb Db Bbm7 Ab/C

mp

20 *mf* 3 3

Where can I go from Your Spir - it? Where can I

Ebsus Eb Ab

mf

22

flee from Your pres - ence? If I go up to the heav - ens, You are there...

Fm Dbmaj7

24 **34**

If I make my bed in the depths, rise on the

Ebsus Eb Ab

26

wings of the dawn, set-tle on the far side of the sea, You are there...

Fm Dbmaj7

28 *mp*

E-ven there Your hand will guide me; Your right hand will

Ebsus Eb Fm Eb

mp

3

30

hold me fast. E-ven there Your hand will guide me; Your right hand will

Db Fm Eb

3

32

hold me fast, will hold me fast. Your right

Db Ab

35

34

hand will hold me fast.

Db Ab Db Ab/C

Earnestly

37

Search me_ and know my_ heart.____

Bbm7 Ab/C Ebsus Eb

39

Search me_ and know my_ heart.____ Where can I

Bbm7 Ab/C Ebsus Eb

41

go from Your Spir - it? Where can I flee from Your pres - ence? If I go_

Ab Fm

43

_ up to the heav - ens, You_ are there.____ If I make my

Dbmaj7 Ebsus Eb

45

36

bed in the depths, rise on the wings of the dawn, settle on the far.

Ab Fm

47

side of the sea, You are there.

D^bmaj7 E^bsus E^b

49

mp

E - ven there Your hand will guide me; Your right hand will

Fm E^b

50

hold me fast. E - ven there Your hand will guide me; Your right hand will

D^b Fm E^b

52

hold me fast, will hold me fast. Your right_

D \flat A \flat

54

hand_ will hold me fast. Your right_

D \flat A \flat

56

rit.

hand_ will hold me fast.

D \flat A \flat

rit.

Let Everything that Has Breath

(Psalm 150)

Music by
CHRISTY SEMSEŃ
Arranged by Daniel Semsen

Country rock feel ♩ = 89

37

37 Country rock feel ♩ = 89

mf

C D

3 C G D

SOLO 1
mf

5

Praise God in His sanc - tu - ar - y.

G D

© 2017 Family Gathering Songs, LLC (ASCAP)/ Sheep Stuff Music (ASCAP)
All Rights Reserved. Used by Permission.

EVEN IF YOU POSSESS A CCLI LICENSE, YOU MAY NOT COPY THIS MUSIC.
If you have questions about CCLI, please call 800/234-2446.

7
 Praise Him in His might - y heav - ens.
 G D

9 *SOLO 2*
 Praise Him for His acts of pow - er.
 G Bm

11
 Praise Him for His sur - pass - ing great - ness.
 A

13 *SOLO 3*
 Praise Him with the sound - ing of the trum - pet.
 G D

15

Praise Him with the harp and ly - re.

G

D

38

SOLO 4

17

Praise Him. Oh, praise Him with

G

Bm

19

tam - bou - rine and danc - ing.

CHOIR *f*

A

Oh, let

FOR PREVIEW ONLY

21

(CHOIR)

ev-'ry-thing that has breath_ praise_ Him. Oh, praise_

G D
sub. mp f

23

_ Him. Oh, praise the Lord._ Oh, let

A Bm A

25

ev-'ry-thing that has breath_ praise_ Him. Oh, praise_

G D

27

39

_ Him. Oh, praise the Lord._ Oh, praise_

A Bm A

29

— Him. Oh, praise the Lord! —

G A D

mp

31

mf

Praise Him with the strings and the flute.

C2 G

mf

33

Praise Him with the clash of cym - bals. Praise Him with the strings and the flute

D C2 G

35

Praise Him with re-sound - ing cym - bals. Praise Him with the strings and the flute

D C2 G

40

37

Praise Him with the clash of cym - bals. Praise Him with the strings and the flute.

D

C2

G

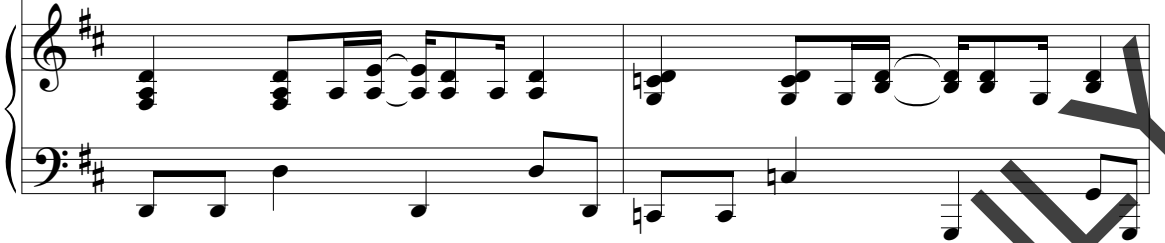

39

Praise Him.

Oh, let ev-'ry-thing that has breath praise.

D

G

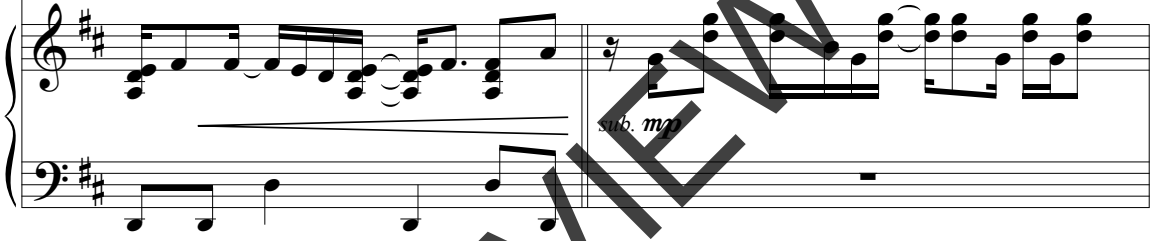

41

Him.

Oh, praise Him.

Oh, praise the Lord.

D

A

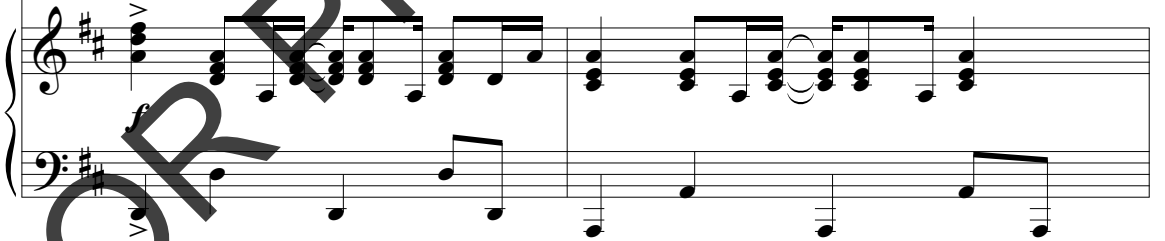

43

Oh, let ev-'ry-thing that has breath praise.

Bm

A

G

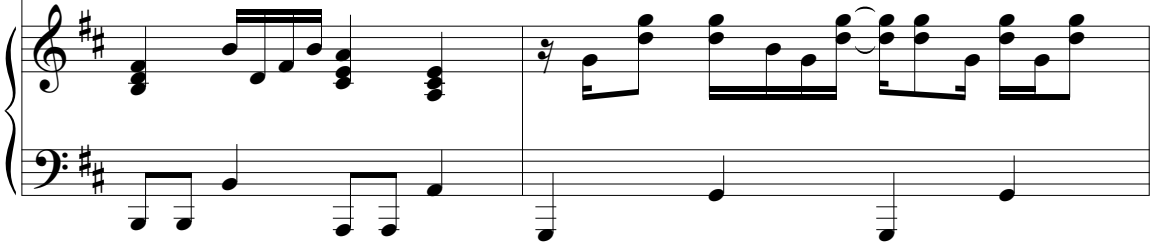

45

— Him. Oh, praise — Him. Oh, praise the Lord...

D A

47

— Oh, — praise — Him. Oh, praise the Lord...

Bm F#m/A G A

49

Oh, praise the Lord.

D G C

mp

mf

51

Oh, praise the Lord...

D G C D

rit.

mp

rit.

FOR PREVIEW ONLY

Give Thanks

(Psalm 105:1-5a, 6b, 43)

Music by
CHRISTY SEMSEN
Arranged by Daniel Semsen

41 Country rock feel ♩ = 76

E

(Drum pick-up) *f*

3 A2

5 SOLO 1 (opt. CHOIR) *mf*

Let the hearts of those who seek the Lord re - joice.

E

mf

© 2017 Family Gathering Songs, LLC (ASCAP)/ Sheep Stuff Music (ASCAP)
All Rights Reserved. Used by Permission.

EVEN IF YOU POSSESS A CCLI LICENSE, YOU MAY NOT COPY THIS MUSIC.
If you have questions about CCLI, please call 800/234-2446.

7

CHOIR mf

The Lord re - joice. —

A2

9

SOLO 2

Look to the Lord — and His strength, and seek His — face. —

E

11

CHOIR

And seek His — face. —

Re -

A2

42

13 (CHOIR)

mem-ber the won-ders He has done, O sons of Ja - cob, cho - sen ones.

E E/D# C#m

15

Glo - ry in His ho - ly Name...

D D/C# Bsus B

17 *f*

Give thanks, give thanks, give thanks un-to the Lord...

E A G#m C#m C#m/B

19

Give thanks; call on His Name...

A D B

21

Sing praise, sing praise; — sing praise un - to — the — Lord. —

E A G#m C#m C#m/B

23

43

Make known what He has done, — and give thanks! —

A D

25

E

27

mf SOLO 3

He brought out — His peo - ple with re - joic - ing, —

E

mf

29

mf CHOIR

A With re - joic - ing.

31

SOLO 4

His cho - sen ones_ with shouts of joy_ O praise the_ Lord.

E

33

CHOIR

A O praise the_ Lord. Re -

35

44 (CHOIR)

mem-ber the won-ders He has done, O sons of Ja - cob, cho - sen ones._

E C#m

37

Glo - ry in His ho - ly_ Name._

D D/C# B sus B

39

f Give thanks, give thanks, give thanks un-to_ the_ Lord._

E A G#m C#m C#m/B

41

Give thanks; call on His Name._

A D B

43

Sing praise, sing praise, _ sing praise un-to the Lord.

E A G#m C#m C#m/B

45

Make known What He has done, _ and give thanks! _

A D

47

Give thanks! _

E A D E

50

Give thanks! _

A D E E

An Undivided Heart

(Psalm 86:11-13)

Music by
CHRISTY SEMSEN
 Arranged by Daniel Semsen

45 Worshipfully ♩ = 84
 Em

4

SOLO 1
mp

Teach me Your way, O Lord...

C Bm D Em

6

Teach me Your way, and I will walk in Your Truth...

Cmaj7 Em

© 2017 Family Gathering Songs, LLC (ASCAP)/ Sheep Stuff Music (ASCAP)
 All Rights Reserved. Used by Permission.

EVEN IF YOU POSSESS A CCLI LICENSE, YOU MAY NOT COPY THIS MUSIC.
 If you have questions about CCLI, please call 800/234-2446.

8

CHOIR *mp*

Teach me Your way, O Lord..

Cmaj7 Em

10

Teach me Your way, and I will walk in Your Truth..

Cmaj7 Em

12

SOLO 2 *mp*

Give me an un - di - vid - ed heart, an

Cmaj7 C D

14

un - di-vid - ed heart, _ that I may fear Your_ Name._

Em C D

16

CHOIR *grad. cresc.*

Give me an un - di-vid - ed heart, _ an

Em C D

grad. cresc.

18

un - di-vid - ed heart, _ that I may fear Your_ Name,

Em C D

46

mf

20

fear Your_ Name, fear Your_ Name,

Em

mf

22

fear Your_ Name! I will

24

praise You, O Lord my God, with all my heart,

G

D/F#

Em

D

26

with all my heart. I will

C

D

G

47

28

glo - ri - fy Your Name for - ev - er; great is Your love,

G D/F# Em D

30

great is Your love. You have de -

C D G

f CHOIR 1

32

De - liv - ered me, de - liv - ered me,

liv-ered me. You have de - liv-ered me from the

Em Cmaj7

f CHOIR 1

34 (CHOIR 2)

of the grave. —

(CHOIR 1)

depths of the grave. — You have de -

Am

D

Em

36 48

De - liv - ered_ me, de - liv - ered_ me

liv-ered me. — You have de - liv-ered me — from the

Em

Cmaj7

38

mf

of the grave. — I will

depths of the grave. — I will

Am

D

G

D

40 (ALL)

praise You, O Lord my God, with all my heart,

G D/F# Em D

mf

with all my heart. I will

C D G

glo - ri - fy Your Name for - ev - er; great is Your love,

G D/F# Em D

great is Your love. You have de -

C D G

f CHOIR 1

48

CHOIR 2 f

De - liv - ered_ me, de - liv - ered_ me,

CHOIR 1

liv-ered me._ You have de - liv-ered me._ from the

Em

Cmaj7

50

of the grave._

depths of the grave._ You have de -

Am

D

Em

52

49

De - liv - ered_ me, de - liv - ered_ me,

liv-ered me._ You have de - liv-ered me._ from the

Em

Cmaj7

54

(CHOIR 2)

mp

of the grave. —

Give me an

(CHOIR 1)

mp

depths of the grave. —

Give me an

A_m

D

G

D

56

(ALL)

un - di - vid - ed heart, —

an un - di - vid - ed heart, —

that

C

D

E_m

58

I may fear Your Name. —

Give me an

C

D

E_m

60

un - di - vid - ed heart, _ an un - di - vid - ed heart, _ that

C D Em

62

I may fear Your _ Name, _ that

C D Em

p

64

I may fear Your _ Name, _ that

C D Em

pp

66

I may fear Your _ Name. _

C D Em

pp

FOR PREVIEW ONLY

I Will Not Be Shaken

(Psalm 62:5-7)

Words and Music by
CHRISTY SEMSEN
Arranged by Daniel Semsen

50

Powerfully ♩ = 88

Chords: Cm, Abmaj7, Eb, Bb, Cm, Abmaj7, Eb, Bb, Cm, Abmaj7

Choir lyrics: Find rest, O my soul. Find rest, O my soul. Find rest, O my soul, in

*Accompaniment track fades in

© 2017 Family Gathering Songs, LLC (ASCAP)/ Sheep Stuff Music (ASCAP)
All Rights Reserved. Used by Permission.

EVEN IF YOU POSSESS A CCLI LICENSE, YOU MAY NOT COPY THIS MUSIC.
If you have questions about CCLI, please call 800/234-2446.

12

God a - lone. Find rest, O my soul. Find

Bbsus Bb Cm

14

rest, O my soul. Find rest, O my soul, in

Abmaj7 Eb

16

God a - lone My hope comes from Him. My

Bbsus Bb Ab2 Bb

19

hope comes from Him.

Ab2 Bb

FOR PREVIEW ONLY

21 *mf*

He a - lone_ is my Rock and my Sal - va - tion.

mf

23

He is_ my For - tress; I will not be shak - en.

mf

25

He a - lone_ is my Rock and my Sal - va - tion.

mf

27

He is_ my For - tress; I will not be shak - en.

mf

29 *mp*

I will not_ be shak - en. I will not_ be shak - en.

Cm *A♭maj7*

mp

31

I will not_ be shak - en. I will not_ be shak - en.

E♭ *B♭*

33 **52**

I will not_ be shak - en. I will not_ be shak - en.

Cm *A♭maj7*

35 *mf*

I will not_ be shak - en. Find

E♭ *B♭* *B♭2*

37

rest, O my soul. Find rest. O my soul. Find

Cm Abmaj7

mf

39

rest, O my soul, in God a-lone. Find

Eb Bbsus Bb

41

rest, O my soul. Find rest, O my soul. Find

Cm Abmaj7

43

rest, O my soul, in God a-lone. My

Eb Bbsus Bb

53

45

— hope comes from — Him.. My — hope comes from..

Ab2 Bb Ab2

48

— Him.. He a-lone is my Rock and my Sal - va - tion.

Bb Eb Ab2 Bb

f

51

He is — my For — tress; I will not be — shak - en.

Eb Ab Bb

5

53

He a - lone_ is my Rock and my — Sal - va - tion.

Eb Ab Bb

55

He is my For - tress; I will not be shak - en.

E \flat A \flat B \flat

57

I will not be shak - en. I will not be shak - en.

C m A \flat maj7

59

I will not be shak - en. I will not be shak - en.

E \flat B \flat B \flat 2

61

I will not be shak - en. I will not be shak - en.

C m B \flat A \flat B \flat

63

I will not_ be shak - en. I will not_ be shak - en.

E^b

B^b

65

ff

He a-lone is my Rock and my_ Sal - va - tion. He is_ my For - tress; I will

E^b

A^{b2}

B^b

E^b

68

not be_ shak en He a-lone is my Rock and my_ Sal - va - tion.

A^b

B^b

E^b

A^b

B^b

71

He is_ my For - tress; I will not be shak - en. He a-lone_ is my Rock!

E^b

A^b

B^b

E^b(no3)

PSALMS & PSONGS

VOLUME 2

— *more new songs bringing the book of Psalms to life in a fresh, new way for young worshippers!*

Perfect for Kids Choir, Children's Church, Children's worship services, VBS, and Wednesday night services, **PSALMS & PSONGS Volume 2**, created by **Christy and Daniel Semsen**, is a fun-filled teaching tool to help your kids connect with the scriptures through high energy, Biblically accurate, easy-to-learn songs that teach Biblical truths. In addition to the 10 new "psongs," you can also find supplementary Bible lessons and activities (available in downloadable format at wordchoralclub.com) to enhance the impact of **PSALMS & PSONGS Volume 2** on your children's ministry.

Available with a brilliant, super-fun, high-energy DVD that you can use as both a performance track for Kids Choir performances or as a fast-paced sing-along tool in your next kids service. Either way, you'll be sure to love this fun and foundational music and teaching resource from your friends at WORDKidz!

Sing!

His Love Endures

He Who Watches Over You

Because You Love Me

Better Is One Day

Where Can I Go

Let Everything that Has Breath

Give Thanks

An Undivided Heart

I Will Not Be Shaken