

PSALMS & SONGS ONLY

10 Scripture Songs for Serious **PFUN!**

FOR PREVIEW

Created by **Christy Semsen**

Arranged by **Daniel Semsen**

Wordkidz

PSALMS & PSONGS

10 Scripture Songs for Serious **PFUN!**

Created by **Christy Semsen**

Arranged by **Daniel Semsen**

COMPANION MATERIALS

Choral Book	0 80689 51817 1
Listening CD	0 80689 89122 9
Accompaniment CD (Split)	0 80689 92212 1
Accompaniment DVD	0 80689 53409 6
DVD Preview Pak	0 80689 59139 6
Bulk CDs (10-pak)*	0 80689 81672 7
Stem Mixes	0 80689 91342 6

Available as a digital download at wordmusic.com:

Lesson Plans & Activities

*This package of 10 Listening CDs provides an inexpensive way for your choir members to have their own copy of the recording.

For digital availability of these and other products, go to wordmusic.com

Music Transcribed and Engraved by **BRENT ROBERTS**

Edited by **ANISSA SANBORN & SARAH HUFFMAN**

Art Production by **FUDGE CREATIVE**

1

This symbol indicates a track number on the Accompaniment Compact Disc. Selecting a given CD track number will start the accompaniment track at the corresponding musical section indicated in the choral book.

Possession of a CCLI license does not give you permission to make any copy of the music contained in this book. If you are unsure as to what rights you do have to copy under a CCLI license or if you want information about CCLI, please call 1-800-234-2446.

a division of
wordkidz **W** **word MUSIC**
& CHURCH RESOURCES

wordmusic.com

© 2015 Word Music, LLC. All Rights Reserved. Printed in U.S.A.

No part of this publication may be reproduced or transmitted in any form or by any means, electronic or mechanical, including photocopy, recording or any information storage and retrieval system, without permission in writing from the publisher.

Contents

Praise the Lord, My Soul (Psalm 103: 1-5, 8-12)	3
Like a Tree (Psalm 1: 1-3)	12
The Lord Is My Shepherd (Psalm 23: 1-4, 6)	19
How Majestic is Your Name (Psalm 8: 1-9)	31
Create In Me (Psalm 51: 10-12)	40
Clap Your Hands (Psalm 47: 1-2, 6-8)	48
Trust in the Lord (Psalm 37: 3-6)	57
That I May Dwell (Psalm 27: 1, 4)	66
He Freed Me (Psalm 34: 1-4, 6-8)	73
We Will Not Fear (Psalm 46: 1-7, 10)	81



Lesson Plans and Activities are available as a digital download at www.wordmusic.com

Praise the Lord, My Soul

Psalm 103:1-5; 8-12

Latin hip-hop ♩ = 157

Music by
CHRISTY SEMSEN
Arranged by Daniel Semsen

DVD 1

1

(opt.: Choir may clap on beats 1, 2, 3, 4)
N.C.

© 2015 Word Music, LLC/Christy Semsen Music (ASCAP)
All Rights Reserved. Used by Permission.

EVEN IF YOU POSSESS A CCLI LICENSE, YOU MAY NOT COPY THIS MUSIC.
If you have questions about CCLI, please call 800/234-2446.

13

All my in - most be - ing, praise His ho - ly Name.

13

16

— And for - get not all His ben - e - fits. — And for -

16

Am C6

19

get not all His ben - e - fits. — And for - get not all His

19

D Em Am

22

ben - e - fits. — And for - get not all His ben - e -

22

C6 D Em N.C.

25 (opt.: Choir may clap on beats 1, 2, 3, 4)



fits.

We praise Him!

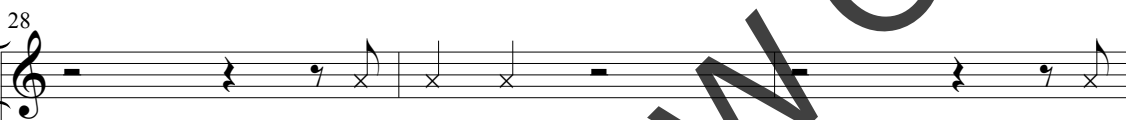

We praise Him!

We

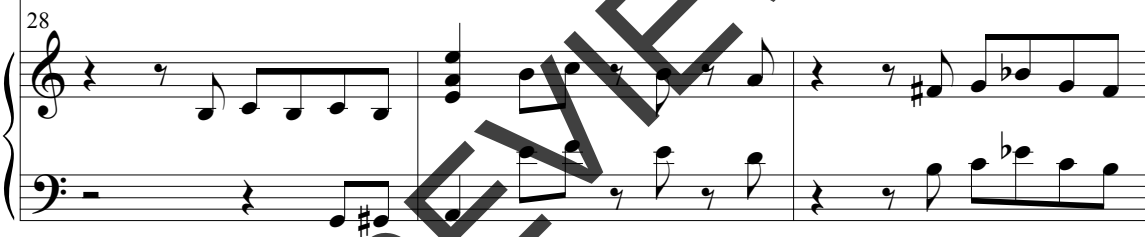

3 [3]

RAPPER CREW

(end claps) *mf*



Who for - gives all your sins and heals

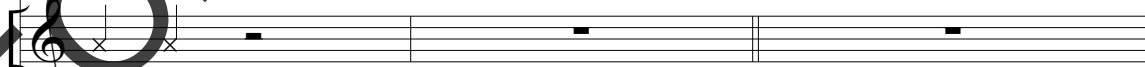

praise Him!

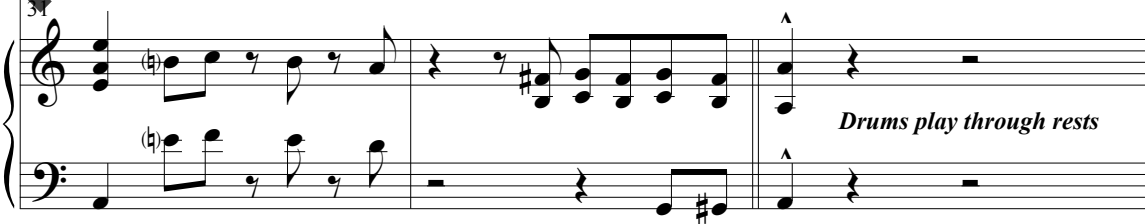

Drums play through rests

34

— all your dis-ea-ses, Who re - deems your life from the pit and c-rowsns you with

34

37

love and com - pass - ion, Who sat is - fies your de - sires with

37

39 4

good things so that your youth is re-newed like the ea - gle's.

CHOIR

Praise the Lord, my soul. _



42

Praise the Lord, my soul.

42

45

All my in - most be - ing, praise His ho - ly Name.

45

48

And for - get not all His ben - e - fits, And for -

48

Am C6

51

get not all His ben - e - fits, And for - get not all His

51

D Em Am



54

ben - e - fits, And for - get not all His ben - e -

54 C6 D Em N.C.

5 (Choir may resume claps)

57

fits.

57

RAP SOLO
(end claps)

60

The Lord is com-pas-sion-ate and gra-cious, slow to an-

60

Drums play through rests

62

- ger, a-bound-ing in love. He will not al-ways ac-cuse, nor will He har-bor His

62

64

an - ger for - ev - er. He does not treat us as our sins de - serve or re -

64

66

pay us ac - cor - ding to our 'ni - qui - ties. For as high as the heav - ens are a - bove the earth, so

66

68

RAPPER CREW

great is His love for those who fear Him. As far as the east is from the west, as

68

6

RAP SOLO

70

far as the east is from the west, as far as the east is from the west, so

70

72

far has He re-moved our sin from us.

CHOIR
mf

Praise the Lord, my soul. —

72

mf

75

Praise the Lord, my soul. — All my in - most be -

75

78

- ing, praise His ho - ly Name. — We

f

78

81 *(resume claps)*

praise Him!

We praise Him!

We praise Him!

We

praise Him!

Like a Tree

Psalm 1:1-3

Music by
CHRISTY SEMSEN
Arranged by Daniel Semsén

DVD 2

7

Pop rock ♩ = 148

Big tom fill *f*

A E

3

6

CHOIR *mf*

Blessed is the one who does not walk in step with the wick-ed.

6

E N.C.

mf
(Drums only)

9

Blessed is the one who does not stand in the

9

A E N.C.

(Drums only)

© 2015 Word Music, LLC/Christy Semsén Music (ASCAP)
All Rights Reserved. Used by Permission.

EVEN IF YOU POSSESS A CCLI LICENSE, YOU MAY NOT COPY THIS MUSIC.
If you have questions about CCLI, please call 800/234-2446.

12

way that sin-ners take.____ Blessed is the one who

12 A E

(Play)

15

does not sit____ in the com - pan-y____ of mock ers.

15 A

18

Blessed is the one,____ blessed is the one.____

18 E B E

8

21

But whose de-light is in____ the law__ of the Lord,

21 F#m E/G#

half-time feel



24

and who med - i - tates on His law__ day and night;

24 A B

26

whose de-light is in the law__ of the Lord and who med-i-tates

26 F#m E/G# A

29

on His law__ day and night; whose de - light is

29 B F#m

half-time feel ends

31

in the law__ of the Lord, he__ will be__

31 E/G# A

9

34 *f*
like a tree

34 B E
f

37 plant - ed by the wa - ter, like a tree

37 A

40 which yields its fruit in sea - son,

40 E B

43 like a tree whose

43 E



45
leaf does not with - er. What-

45 A

48 **10** ev-er they do pros-pers. But *mf*

48 F#m B N.C. E N.C. A E N.C. A

52 whose de-light is in the law of the Lord, and who med-i-tates

52 F#m E/G# A
sub. mf half-time feel

55 on His law day and night; whose de-light is in the law of the Lord

55 B F#m E/G#

58

and who med-i-tates on His law_ day and night; whose de-light is

58

A B F#m

half-time feel ends

61

in the law_ of the Lord, he_ will be_

61

E/G# A

64

sub. p

like a tree_

64

B E

sub. p

67

plant - ed by_ the wa - ter, like a tree_

67

A



70

which yields its fruit in sea - son, _____

70

E B

73

f

like a tree _____ whose leaf does not with-

73

E *f*

76

- er. _____ What - ev - er they do

76

A F#m

79

pros-pers.

79

B N.C. E N.C. A E N.C. A E

The Lord Is My Shepherd

Psalm 23:1-4; 6

Music by
CHRISTY SEMSEN
 Arranged by Daniel Semsen

DVD 3

12

With a shuffle feel ♩ = 48 ♪ = ♩³

N.C.

A^bm

4

D^bm

A^bm

D^bm

7

13

A^bm

D^bm

N.C.

10

SOLO mf

The Lord is my shep-herd, I shall not want. — The

A^bm

D^bm

© 2015 Word Music, LLC/Christy Semsen Music (ASCAP)
 All Rights Reserved. Used by Permission.

EVEN IF YOU POSSESS A CCLI LICENSE, YOU MAY NOT COPY THIS MUSIC.
 If you have questions about CCLI, please call 800/234-2446.

13

Lord is my shep-herd, I shall not want. I shall not want,

$A^{\flat}m$ $D^{\flat}m$ $A^{\flat}m$

16

14

I shall not want.

CHOIR mf

The

16 $D^{\flat}m$ $A^{\flat}m$ E^{\flat}

19

Lord is my shep-herd, I shall not want. The

$A^{\flat}m$ $D^{\flat}m$

21

Lord is my shep-herd, I shall not want. I shall not want,

21

A^bm D^bm A^bm

24

I shall not want. He

24

E^b N.C.

27

makes me lie down in green pas - tures.

27

D^bm A^bm

30

He leads me be - side qui - et wa -

30

D^bm



33

- ters, He re - stores my soul,

33 $A\flat m$ $E\flat m$

36

re - stores my soul. He

36 $F\flat m$

39

guides me in paths of righ - teous - ness for His Name's

39 $E\flat$

41

sake. E-ven though I walk through the

41 N.C. $D\flat m$ mp

44
val - ley of the shad - ow, e - ven though I walk through the

44
A^bm

46
val - ley of the shad - ow, though I walk through the

46
D^bm

48
val - ley of the shad - ow of death;

48
A^bm

51
e - ven though I walk through the val - ley of the shad - ow,

51
D^bm



53

e - ven though I walk through the val - ley of the shad - ow,

53 $A^{\flat}m$

55

though I walk through the val - ley of the shad - ow of

55 $D^{\flat}m$

57

death, I fear no e - vil, —

57 $A^{\flat}m$ N.C. E^{\flat}

60 **16** *f*

for You are with me. — Sure - ly

60

63

good - ness_ and mer - cy_ will fol - low me_

63

f

66

all of_ the days of_ my life_ and

66

E_b A_b D_b

69

I will dwell_ in the house of_ the

69

F_m E_b A_b

72

Lord for - ev - er - more_

72

D_b F_m E_b

FOR PREVIEW ONLY

75

17

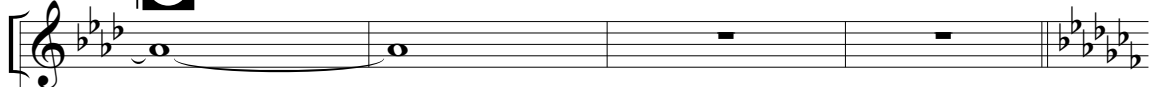

75 *A \flat* *D \flat* *Fm* *E \flat N.C.*

79

mp

E - ven though I walk through the val - ley of the shad - ow,

79 *D \flat m*

mp

81



e - ven though I walk through the val - ley of the shad - ow,

81 *A \flat m*

83



though I walk through the val - ley of the shad - ow of

83 *D \flat m*

85

death; e - ven though I walk through the

85

Abm N.C. Dbm

88

val - ley of the shad - ow, e - ven though I walk through the

88

Abm

90

val - ley of the shad - ow, though I walk through the

90

Dbm

92

val - ley of the shad - ow of death, I fear no e -

92

Abm N.C.

FOR PREVIEW ONLY

95
 - vil, _____ for You are with _____ me. _____

95
 Eb

98
 Sure - ly good - ness and mer - cy will

98
 Ab Db
 f

101
 fol - low me _____ all of _____ the days of _____ my

101
 Fm Eb Ab

104
 life, and I will _____ dwell _____ in the

104
 Db Fm Eb

107

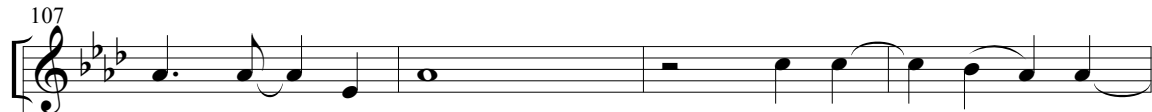

house of the Lord for - ev - er - more...

107

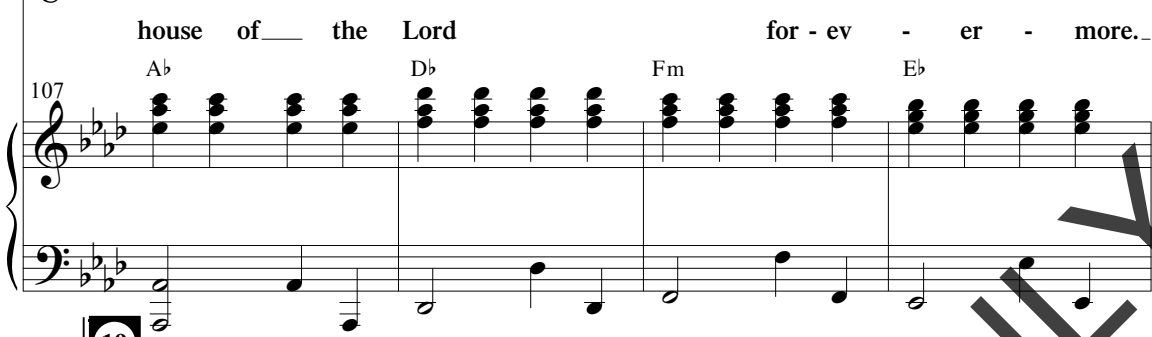

Ab D \flat Fm E \flat

111

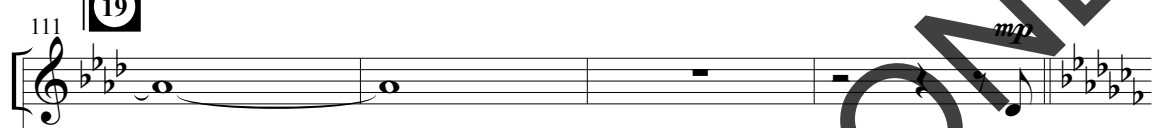

The

111

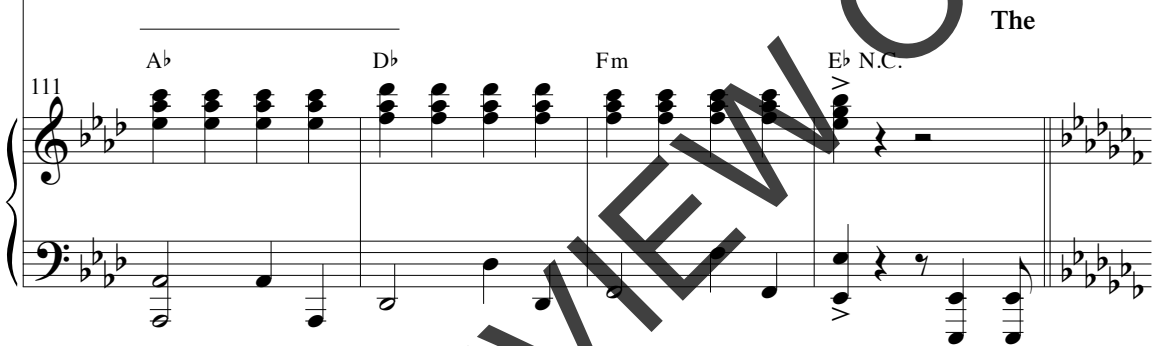

Ab D \flat Fm E \flat N.C.

115



Lord is my shep-herd, I shall not want... The

115



A \flat m D \flat m

117



Lord is my shep-herd, I shall not want... I shall not want...

117

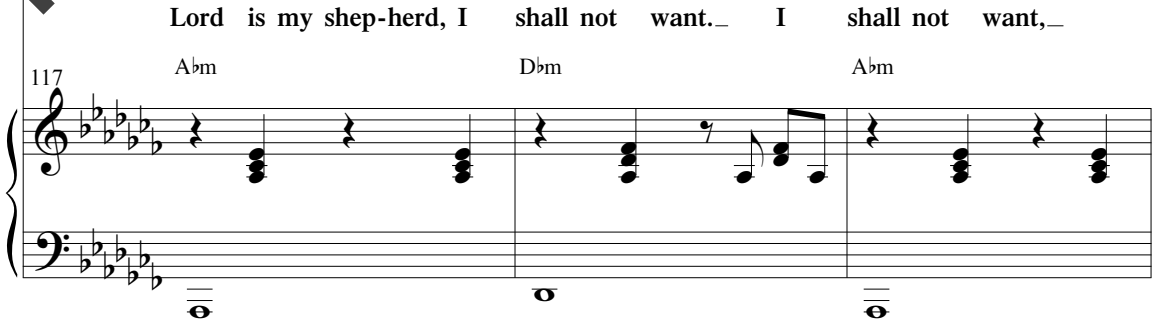

A \flat m D \flat m A \flat m



120

I shall not want._____ The

120

D \flat m A \flat m E \flat

123

Lord is my shep-herd, I shall not want._____ The

123

A \flat m D \flat m

125

Lord is my shep-herd, I shall not want._____ I shall not want,_____

125

A \flat m D \flat m A \flat m

128

I shall not_ want._____

128

E \flat N.C. A \flat m

How Majestic Is Your Name

Psalm 8:1-9

Music by
CHRISTY SEMSEN
Arranged by Daniel Semsen

DVD 4

20

Majestically ♩ = 77

N.C.

p

4

7 *SOLO (or several voices)*
mp

You have set Your glo - ry in the heav - ens.

7 *mp* B \flat C Am Dm

10

You have set Your glo - ry in the heav - ens. Through the

10 B \flat C Am Dm

© 2015 Word Music, LLC/Christy Semsen Music (ASCAP)
All Rights Reserved. Used by Permission.

EVEN IF YOU POSSESS A CCLI LICENSE, YOU MAY NOT COPY THIS MUSIC.
If you have questions about CCLI, please call 800/234-2446.

12

praise of chil - dren and in - fants, You've es - tab - lished a

B \flat C Am Dm

14

21

strong - hold. a - gainst Your en - e - mies.

B \flat C(add4)

16

CHOIR
mf

When I con - sider Your heav - ens, when I con - sider Your

B \flat C Am Dm B \flat C

mf

19

heav - ens; the work of Your fin - gers, the moon.

Am Dm B \flat C

21  and stars which You have set in place,

Am Dm Bb

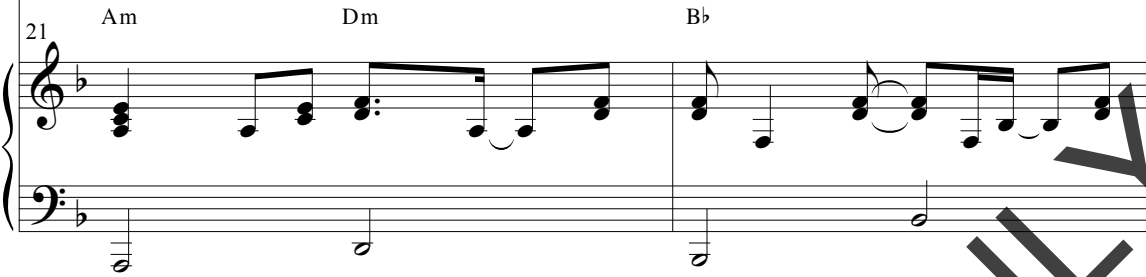
21 

23 *f*  what is man that You are mind - ful of him?

C Bb2 C

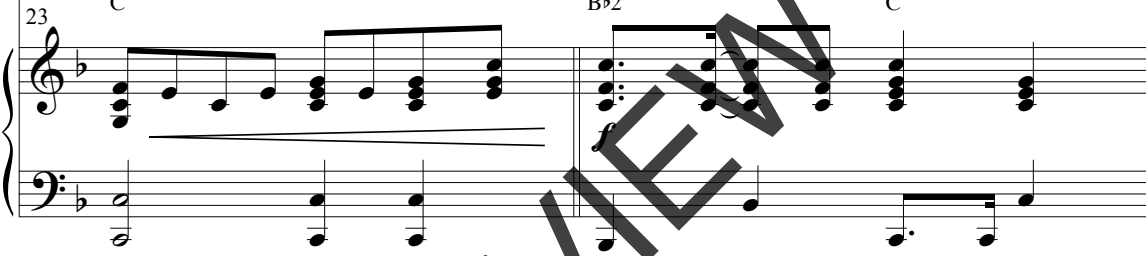
23 

25  The son of man, that You care for him?

Dm Bb2 C

25 

27  You have made him a lit - tle low - er than the an -

Dm Bb

27 



29
 - gels _____ and crowned him_ with glo - ry__ and hon-

29 Am Gm Am

31 *mf*
 - or. _____ O__ Lord, our__ Lord,____ how ma -

31 Dm C/E F Bb *mf*

33
 jes - tic__ is__ Your Name____ in all__ the__ earth!_

33 F Bb F Bb

35
 _____ O__ Lord, our__ Lord,____ how ma -

35 F C F Bb



37
 jes - tic is Your Name in all the earth!

37 F B \flat F B \flat
f

39
 What is man that You are mind - ful of him?

39 F B \flat 2 C
f

41
 The son of man, that You care for him?

41 Dm B \flat 2 C

43
 You have made him a lit - tle low - er than the an -

43 Dm B \flat 2

45
 - gels _____ and crowned him_ with glo - ry_ and hon -

Am Gm Am

45
 Musical notation for piano accompaniment, measures 45-46.

47
 - or. _____ O_ Lord, our_ Lord, _____ how ma -

Dm C/E F Bb

47
 Musical notation for piano accompaniment, measures 47-48.

49
 jes - tic_ is_ your Name_ in all_ the_ earth!

F Bb F Bb

49
 Musical notation for piano accompaniment, measures 49-50.

51
 _____ O_ Lord, our_ Lord, _____ how ma -

F C F Bb

51
 Musical notation for piano accompaniment, measures 51-52.



53
 jes - tic is Your Name in all the earth!

53
 F Bb F Bb
p

55
 When I con - sid - er Your heav - ens,

55
 F Bb C Am Dm
p

58
 when I con - sid - er Your heav - ens; the work

58
 Bb C Am Dm

60
 of Your fin - gers, the moon and stars which You have set

60
 Bb C Am Dm



25

SOLO *p*

62

What is man_

_ in _ place, _

62

B \flat C

64

_ that You_ are mind - ful of him? _ The son of man,

64

B \flat C Dm

66

_ that You care for _ him? _

CHOIR *p*

You have made him a lit-tle low-

66

B \flat C Dm

68

- er than the an - gels and

B \flat Am

70

crowned him with glo - ry and hon - or, and

Gm Am Dm

72

crowned him with glo - ry and hon - or.

Gm Am Dm

74 *rit.*

Gm Am Dm

rit.

Create in Me

Psalm 51:10-12

Music by
CHRISTY SEMSEN
Arranged by Daniel Semsen



26

With energy ♩ = 121

D G2/D D G2/D

3

CHOIR
mf

Cre -

D G2/D D D/G

5

ate in me, cre - ate in me a pure

D G2/D D G2/D

© 2015 Word Music, LLC/Christy Semsen Music (ASCAP)
All Rights Reserved. Used by Permission.

EVEN IF YOU POSSESS A CCLI LICENSE, YOU MAY NOT COPY THIS MUSIC.
If you have questions about CCLI, please call 800/234-2446.

7 heart, O God. Cre -

D G2/D D G2/D

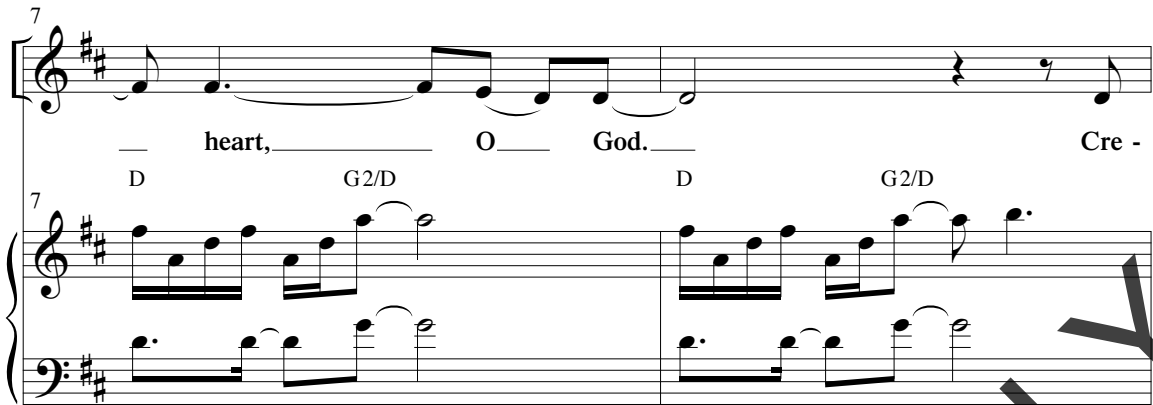

9 ate in me, cre - ate in me a pure -

D G2/D D G2/D G/D



11 heart, O God. And re - new,

D G2/D D G2/D G/D



13 re - new, re - new

Bm G Bm G



15

— a stead - fast spir - it with - in me. —

Bm G Bm G

15

17

27

—

D G2/D D G2/D G/D D G2/D

17

20

Cre - ate in me, — cre - ate —

D G2/D G/D D G2

20

22

— in me a pure heart, — O God. —

D G2 D G2

22

24
 Cre - ate in me, cre - ate

D G2 D G2

24

26
 in me a pure heart, O God..

D G2 D G2

26

28
 Re - store to me the joy of Your sal - va -

mf

28

31
 - tion. Re - store to me the joy -

31



34



— of Your sal - va - tion.

Bm

34



37



Do not cast me from Your pres - ence, or

G D G D

37



39



take Your Ho - ly Spir - it from me.

G D A

39



41

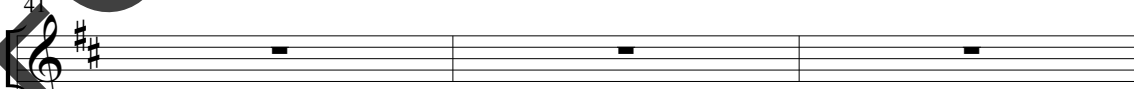

41

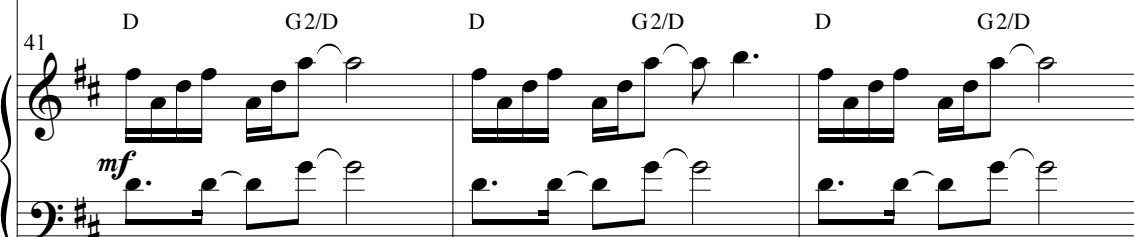

mf

D G2/D D G2/D D G2/D

44 *mf*

And re - new, re - new,

D G2/D Bm G

46

re - new a stead - fast spir -

Bm G Bm G

48

- it with in me.

Bm G D G2/D D G2/D

51 **29** *mf*

Re - store to me the joy -

D G2/D D G2/D A

mf

54

— of Your sal - va - tion. Re-

54

Bm

57

store to me the joy of Your sal - va - tion.

57

A Bm

60

Do not cast me from Your pres - ence, or

60

G2 D/F# G2 D/F#

63

30

take Your Ho - ly Spir - it from me. Cre -

f

63

G2 D/F# Asus/E N.C.

(snare hit)

66
 ate in me, cre-ate in me a pure heart, O God.
 D G2 D G2 D G2

66
f

69
 Cre - ate in me, cre - ate in me a pure
 D G2 D G2 D G2

69

72
 heart, O God.

72
 D G2 D G2 D G2/D
sub. mf

75

75
 D G2/D D G2/D D G2/D



Clap Your Hands

Psalm 47:1-2, 6-8

Music by
CHRISTY SEMSEN
Arranged by Daniel Semsen

DVD 6

31

Pop feel ♩ = 104
N.C.

Fm

(Drums)

mf

3

C Fm C

(sim.)

6

SOLO 1
mf

Clap, clap your hands, all you na - tions.

6

Fm C

© 2015 Word Music, LLC/Christy Semsen Music (ASCAP)
All Rights Reserved. Used by Permission.

EVEN IF YOU POSSESS A CCLI LICENSE, YOU MAY NOT COPY THIS MUSIC.
If you have questions about CCLI, please call 800/234-2446.

8

Shout, shout to God with cries of joy.

8

Fm Eb

10

CHOIR
mf

Clap, clap your hands, all you na - tions.

10

Fm C

12

Shout, shout to God with cries of joy. For

12

Fm Eb

14

God is the King of all the earth; sing to Him a psalm of praise.

14

Bbm Fm

16 ³

God reigns o-ver the na-tions. God is seat - ed on_ His ho - ly throne._

16 Bbm

18 SOLO 2
mf

Sing, sing prais - es to

18 C Fm

sub. *mf*

21

God. Sing, sing prais - es

21 C

sub. *mf*

23

to our King.

CHOIR
mf

Sing, sing prais - es to God.

Fm C

26

Sing, sing prais es to our King. For

Fm

28

God is the King of all the earth. Sing to Him a psalm of praise.

B♭m Fm

30 ³

God reigns o-ver the na-tions. God is seat - ed on His ho - ly throne.

30 B \flat m

32 *f*

How awe - some, how

32 C *f*

35

awe - some is the Lord most high; the great King,

35 F sus F

37

King o - ver all the earth. How awe - some, how

37 F sus F

34

39

awe - some is the Lord most high; the great King,

39

Fsus F

41

mf

King o - ver all the earth. Clap, clap your hands, all you

41

E^b Fm

mf

43

na - tions. Shout, shout to God with

43

C

45

cries of joy. Clap, clap your hands, all you

45

Fm E^b Fm



47
na - tions. Shout, shout to God with

47
C

49
cries of joy. For God is the King of all the earth.

49
Fm Eb Bbm

51
Sing to Him a psalm of praise. God reigns o-ver the na-tions.

51
Fm Bbm

53
God is seat - ed on His ho - ly throne.

53
C

55 *f*

How awe - some, _ how

f

F

F#sus

57

awe - some is _ the Lord most high; _ the great King _

f

F#sus

F

59

King o - ver all the earth. _ How awe - some, _ how

f

F#sus

F

61

awe - some is _ the Lord most high; _ the great King, _

f

F#sus

F

36

63 King o - ver all the earth... Clap, clap your hands, all you

63 Eb Fm

65 na - tions. Shout, shout to God with cries of joy.

65 C Fm Eb

68 Clap, clap your hands, all you na - tions.

68 Fm C

70 Shout, shout to God with cries of joy. Clap your hands!

70 Fm Eb Fm

Trust in the Lord

Psalm 37:3-6

Music by
CHRISTY SEMSEN
Arranged by Daniel Semsen

DVD 7

37

Moderate rock ♩ = 128

E Esus E Bsus

E Esus E Bsus

CHOIR
mf

Trust in the Lord and do good.

E Esus E Bsus/E

© 2015 Word Music, LLC/Christy Semsen Music (ASCAP)
All Rights Reserved. Used by Permission.

EVEN IF YOU POSSESS A CCLI LICENSE, YOU MAY NOT COPY THIS MUSIC.
If you have questions about CCLI, please call 800/234-2446.

7

Trust in the Lord_ and do good._____ And en -

E Esus E Bsus/E

9

joy safe pas - ture,_____ en - joy safe pas - ture._____

E G#m C#m A E G#m

12

Hey! Hey!

C#m A N.C.

15

(end claps)

De - light your-self_ in the Lord._____

E A2

18

De-light your-self_ in the Lord, and

18

E B_{sus} E A₂ E B_{sus}

21

He will give you, and He will give you

21

E G#m C#m A E G#m

24

the de-sires of your heart. Hey!

24

C#m A E G#m C#m A

f

27

Com - mit your way_ to the Lord;

27

E G#m C#m A C#m

mf



30

— trust in — Him, — and

B/D# E

32

He will do this. Com - mit your way — to the Lord;

A C#m

34

— trust in — Him, — and

B/D# E

36

He will do this. He will make your righ - teous - ness shine!

A C#m

f



38

He will make your righ-teous-ness shine!

B/D# E

sim.

40

He will make your righ-teous-ness shine!

A C#m

42

B/D# E A

f

45

E A2 E B sus E A2

mf



48

De - light your-self_ in the Lord._ De-

48

E Bsus E A2 E Bsus

51

light your-self_ in the Lord,_ and He will give you,_

51

E A2 E Bsus E G#m

54

and He will give you

54

C#m A E G#m

56

the de-sires of your heart._ Hey!

56

41 Clap to the beat (quarter notes) (Shout)

C#m A E G#m C#m A

59

(end claps) *mf*

Com - mit your way__ to the Lord;

E G#m C#m A C#m

59

mf

62

trust in__ Him, and

B/D# E

62

64

He will do this. Com - mit your way__ to the Lord;

A C#m

64

66

trust in__ Him, and

B/D# E

66



68 *f*

He will do this.

He will make your righ-teous-ness shine!

A

C#m

68 *f*

70

He will make your righ-teous-ness shine!

B/D#

E

70

72

He will make your righ-teous-ness shine!

A

C#m

72

74 **42**

B/D#

E

A

74

78 *mp*



Trust in the Lord_ and do good.____

E Esus E Bsus

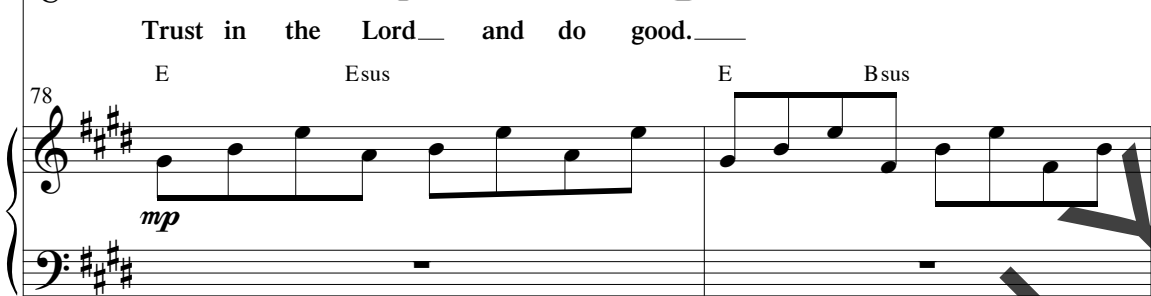

78 *mp*

Detailed description: This system contains the first two measures of the piece. The vocal line (top staff) begins with a treble clef, a key signature of three sharps (F#, C#, G#), and a tempo marking of *mp*. The melody consists of quarter notes: G4, A4, B4, C5, B4, A4, G4. The lyrics "Trust in the Lord_ and do good.____" are written below the staff. The piano accompaniment (bottom two staves) starts with a treble clef and a tempo marking of *mp*. The right hand plays a sequence of quarter notes: G4, A4, B4, C5, B4, A4, G4. The left hand has whole rests. Chord symbols "E", "Esus", "E", and "Bsus" are placed above the piano staff.

80



Trust in the Lord_ and do good.____

E Esus E Bsus

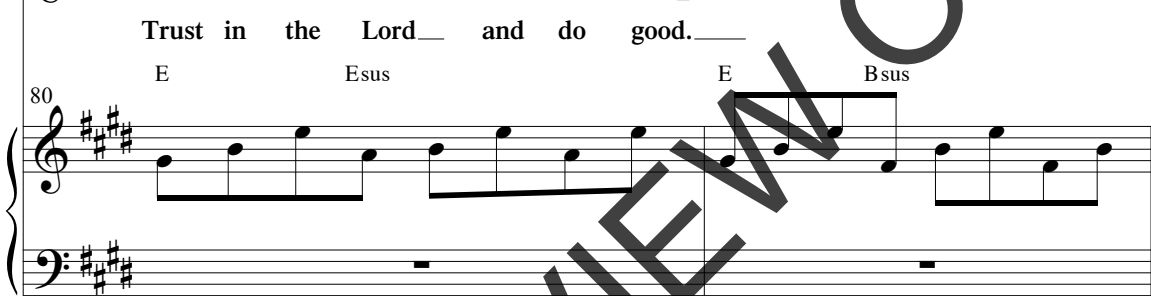

80

Detailed description: This system contains measures 80 and 81. The vocal line continues with the same melody and lyrics. The piano accompaniment continues with the same right-hand melody and left-hand rests. Chord symbols "E", "Esus", "E", and "Bsus" are placed above the piano staff.

82



Trust in the Lord_ and do good.____

E Esus E Bsus



82

Detailed description: This system contains measures 82 and 83. The vocal line continues with the same melody and lyrics. The piano accompaniment continues with the same right-hand melody and left-hand rests. Chord symbols "E", "Esus", "E", and "Bsus" are placed above the piano staff.

84



Trust in the Lord_ and do good.____

E Esus E Bsus E



84

Detailed description: This system contains the final two measures of the piece. The vocal line concludes with a final note G4. The piano accompaniment concludes with a final chord E. Chord symbols "E", "Esus", "E", "Bsus", and "E" are placed above the piano staff.

That I May Dwell

Psalm 27:1, 4

Easy rock ballad ♩ = 74

DVD 8

43

Music by
CHRISTY SEMSEN
Arranged by Daniel Semsen

SOLO (or several voices) *mp*

C G Am F C G Am F

mp

The

5 Lord is my light and my sal - va - tion. Whom shall I fear? The

5 C G Am F

mp

7 Lord is the strong - hold of my life. Of whom shall I be a - fraid?

7 C G Am F

mp

© 2015 Word Music, LLC/Christy Semsen Music (ASCAP)
All Rights Reserved. Used by Permission.

EVEN IF YOU POSSESS A CCLI LICENSE, YOU MAY NOT COPY THIS MUSIC.
If you have questions about CCLI, please call 800/234-2446.

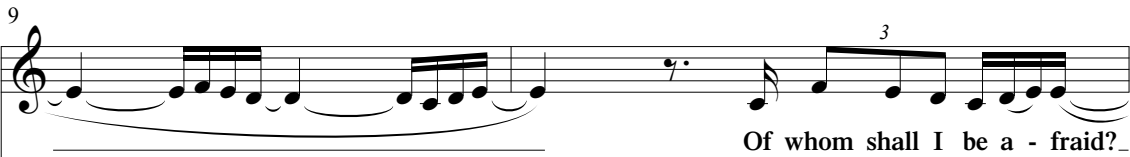
9 

Of whom shall I be a - fraid?_

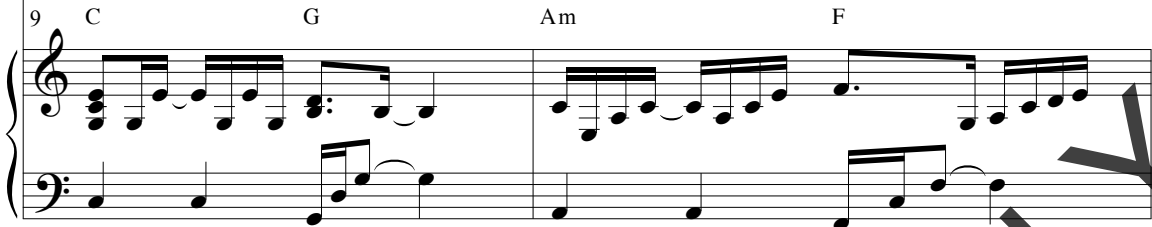
9 C G Am F 

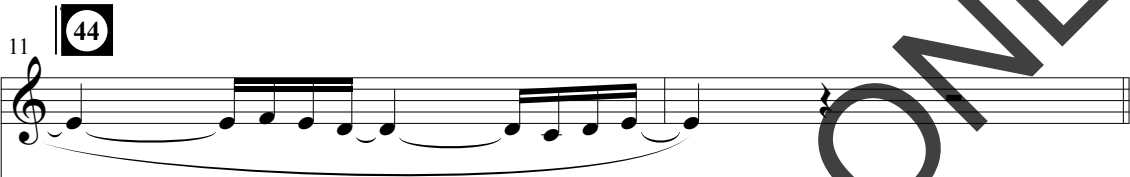
11 

11 C G Am F 

13 **CHOIR**
mp 

One thing I ask from the Lord. Yes,

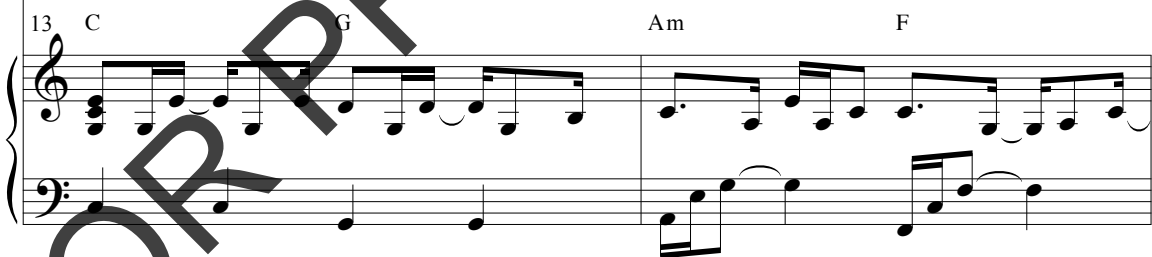
13 C G Am F 

15 

one thing I ask from the Lord. This on - ly do I seek.

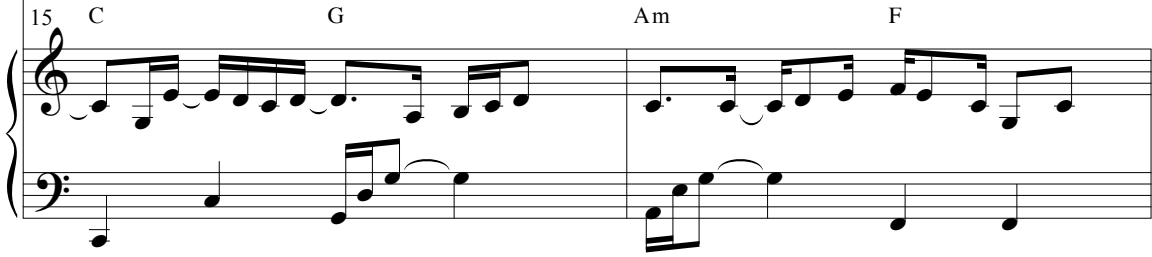
15 C G Am F 

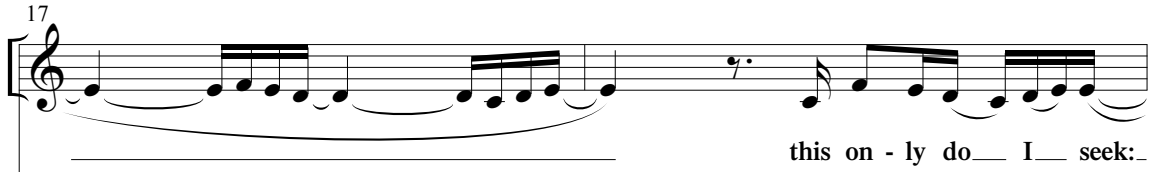

17 

this on - ly do I seek:

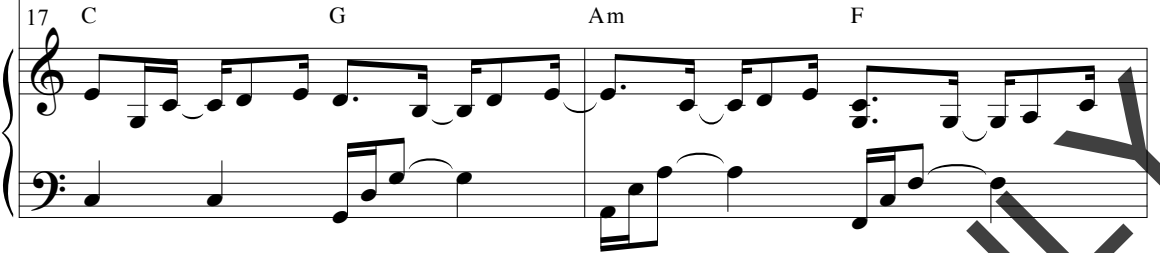
17 C G Am F 

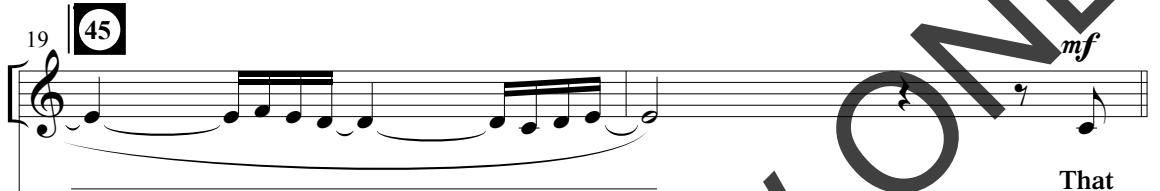
19 **45**  *mf*

That

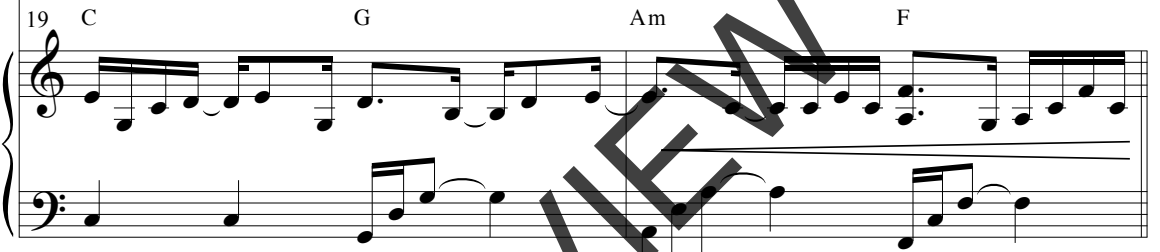
19 C G Am F 

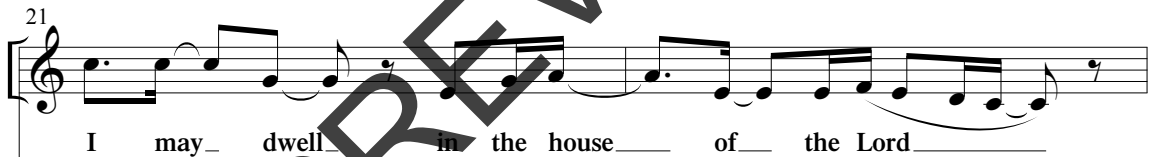
21 

I may dwell in the house of the Lord

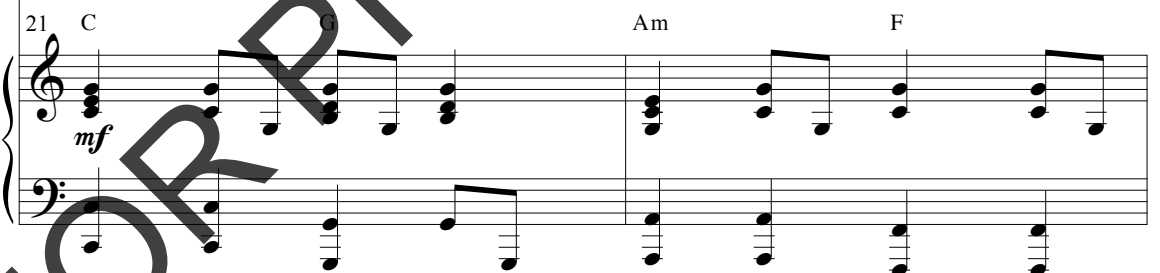
21 C Am F  *mf*

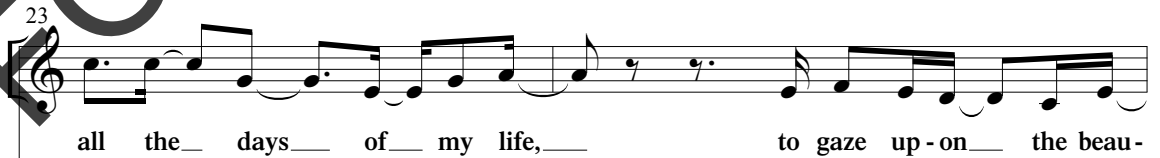
23 

all the days of my life, to gaze up-on the beau-

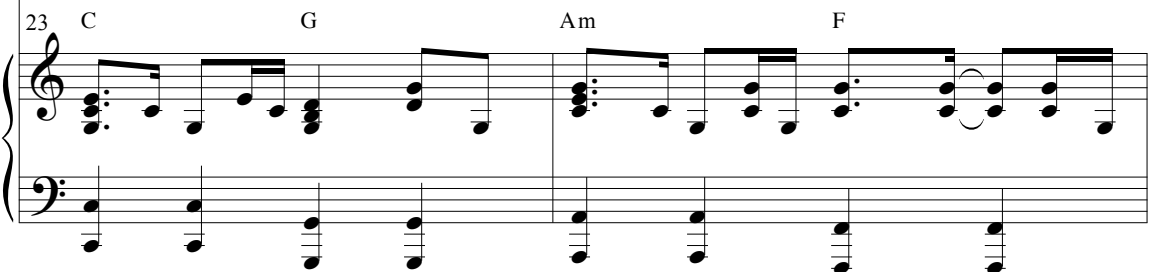
23 C G Am F 



25
 - ty of the Lord and to seek Him in His tem-

25 Am F C

27 **46** *mp*
 - ple. One thing I ask from the Lord..

27 F C G *mp*

30 Yes, one thing I ask from the Lord..

30 Am F C G

32 This on - ly do I seek,

32 Am F C G



34
this on - ly do I seek:

34 Am F C G

36 *f*
That I may dwell in the house

36 Am F C G *f*

38
of the Lord all the days of my life,

38 Am F C G

40

to gaze up-on the beau - ty of the Lord

40 Am F Am F

42

and to seek Him in His tem - ple.

42 C F

48

44

SOLO
mp

That I may dwell in the house

44 C G

mp

46

of the Lord, that I may dwell in the house.

46 Am F C G Am F

CHOIR *mp*

That

49

I may dwell in the house of the Lord

49 C G Am F

51

all the days of my life.

51 C G Am F C

rit.

He Freed Me

Psalm 34:1-4, 6-8

Music by
CHRISTY SEMSEN
Arranged by Daniel Semsen

DVD 9

49

Country rock swing ♩ = 160 ♩ = ♩³

F^b

G^b

A^b(no3) N.C.

4

C^b A^b(no3) N.C.

7

50

C^b D^b N.C.

G^b A^b(no3) N.C.

10

SOLO f

I will praise the Lord at all times.

G^b A^b(no3) N.C.

© 2015 Word Music, LLC/Christy Semsen Music (ASCAP)
All Rights Reserved. Used by Permission.

EVEN IF YOU POSSESS A CCLI LICENSE, YOU MAY NOT COPY THIS MUSIC.
If you have questions about CCLI, please call 800/234-2446.

13
 I will con - stant - ly speak His prais - es. _____

13 C \flat A \flat (no3) N.C.

15
 I will boast on - ly in the Lord. _____

15 C \flat D \flat N.C. G \flat A \flat (no3) N.C.

18
 Let all who are help - less take heart. _____

18 E \flat (no3) G \flat

21

21 G \flat A \flat (no3) N.C. G \flat A \flat (no3) N.C.



CHOIR

mf

24

Come, let us tell of the Lord's great - ness;

F \flat

24

27

let us ex - alt His Name to - geth - er.

G \flat G \flat A \flat (no3) N.C.

27

30

I

G \flat A \flat (no3) N.C.

30

33

prayed to the Lord and He an - swered me. He freed me from all

D \flat E \flat A \flat

33

36
 — my fears. — He saved me from all my troubles, and — He lis -

36
 D \flat E \flat

39
 - tened. I prayed to the Lord and He

39
 A \flat D

42
 an-swered me — He freed — me from all — my fears, —

42
 E \flat A \flat

45
 from all — my fears! —

45
 D \flat E \flat G \flat A \flat (no3) N.C.

48

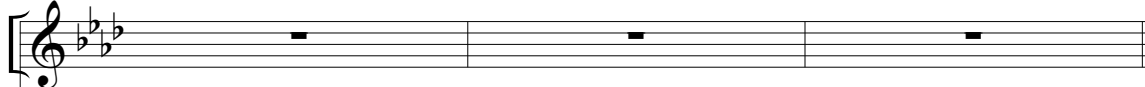

Cb Ab(no3) N.C.

48



51



For the an - gel of the Lord is a guard. He sur -

51

Gb Ab(no3) N.C.



53



rounds and de - fends all who fear Him.

53

Cb Ab(no3) N.C.

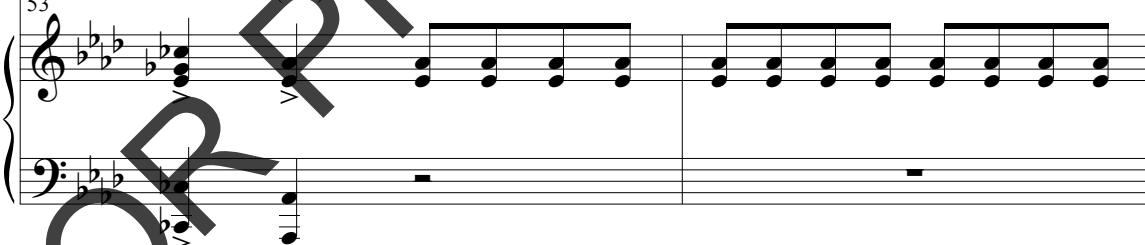

55



Taste and see that the Lord is good. Oh, the joys.

55

Cb Db N.C.

Gb Ab(no3) N.C.

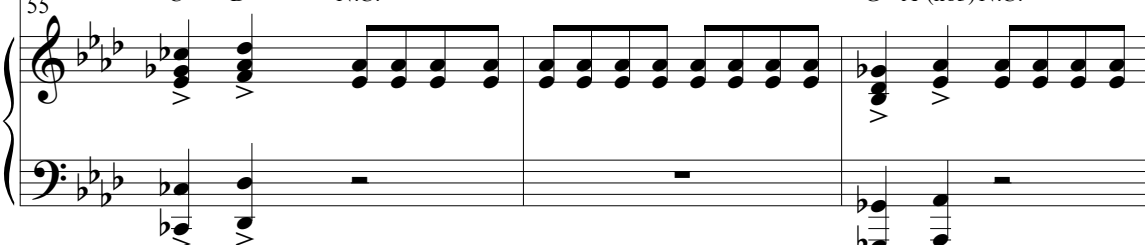

58

of those who take ref - uge in Him.

58

E \flat (no3) G \flat

61

G \flat A \flat (no3) N.C. G \flat A \flat (no3) N.C.

61

64

Come, let us tell of the Lord's great - ness;

64

F \flat

53

67

let us ex - alt His Name to - geth - er.

67

G \flat G \flat A \flat (no3) N.C.

70

I

G \flat A \flat (no3) N.C.

70

73

prayed to the Lord and He an-swered me. He freed me from all

D \flat

E \flat

A \flat

73

76

my fears. He saved me from all my trou-les, and He lis-

D \flat

E \flat

76

79

- tened.

I prayed to the Lord and He

A \flat

D \flat

79

82

an-swered me. He freed me from all my fears,

82

E \flat A \flat

85

from all my fears.

85

D \flat E \flat G \flat A \flat (no3) N.C.

88

88

C \flat A \flat (no3) N.C.

91

91

F \flat G \flat A \flat (no3) C \flat A \flat (no3)

We Will Not Fear

Psalm 46:1-2, 7, 10

DVD 10

54

Easy "twelve eight" feel ♩ = 74

Music by
CHRISTY SEMSEN
Arranged by Daniel Semsen

F

B \flat 2

3 F

B \flat 2

5

SOLO 1
mf

God is our re-fuge and strength, an ev - er-pres - ent help in

5 F

Gm7

7

trou - ble, in trou - ble.

7 B \flat

C

F

B \flat

© 2015 Word Music, LLC/Christy Semsen Music (ASCAP)
All Rights Reserved. Used by Permission.

EVEN IF YOU POSSESS A CCLI LICENSE, YOU MAY NOT COPY THIS MUSIC.
If you have questions about CCLI, please call 800/234-2446.

CHOIR
mf

9

God is our ref-uge and strength, an ev - er-pres - ent help in

9 F Gm7

11

trou - ble, in trou - ble. There - fore,

11 B \flat C F

13

SOLO 2

Though the earth give way. _____

CHOIR

we will not fear. _____

13 B \flat C F

*optional harmony

15 *SOLO 3*
 Though the moun-tains fall._____

We will not fear._____

B^b C F

17 *(CHOIR)*
 We will not fear._____

17 B^b C D^m

19 *BOYS* 56
 Be still and know that I am God. Be

GIRLS
 We will not fear._____

B^b C F

CHOIR

21
still, be still. The Lord Al - migh-ty is here, the

B \flat 2 F

23
God of Ja - cob is our for - tress, our

Gm7 B \flat C

25
for - tress. The Lord Al - migh-ty is here, the

F B \flat F

27
God of Ja - cob is our for - tress, our

Gm7 B \flat C

57

29

for - tress. _ There - fore, we will not fear. _

F B \flat C

31 *SOLO 2*

Though the earth give way. _

We will not fear. _

F B \flat C

33 *SOLO 3*

Though the moun-tains fall. _

We will not fear. _

F B \flat C

35

58

f GIRLS

BOYS

Be

We will not

Dm B \flat C

37

SOLO 2

Though the earth give way.

still and know that I am God. Be still, be still. I will be ex-

We will not fear.

B \flat C F

39

Musical staff with treble clef, key signature of one flat, and a melodic line.

Musical staff with treble clef, key signature of one flat, and a rhythmic accompaniment line with 'x' marks.

al - ted a - mong the na - tions, ex - al - ted in all the earth. Be

Musical staff with treble clef, key signature of one flat, and a harmonic accompaniment line.

We will not fear. —

B \flat

C

39

Piano accompaniment for measures 39-40, including treble and bass staves.

40

SOLO 3

Musical staff with treble clef, key signature of one flat, and a melodic line.

Though the moun-tains fall. —

Musical staff with treble clef, key signature of one flat, and a rhythmic accompaniment line.

still be still. Be still and know that I am God. Be

Musical staff with treble clef, key signature of one flat, and a harmonic accompaniment line.

We will not fear. —

F

B \flat

C

40

Piano accompaniment for measures 40-41, including treble and bass staves.

42



Musical staff with a whole rest.

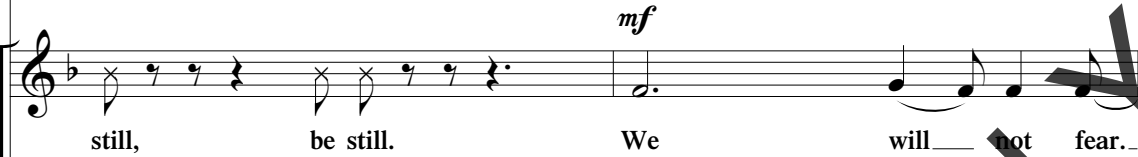

mf
still, be still. We will not fear.

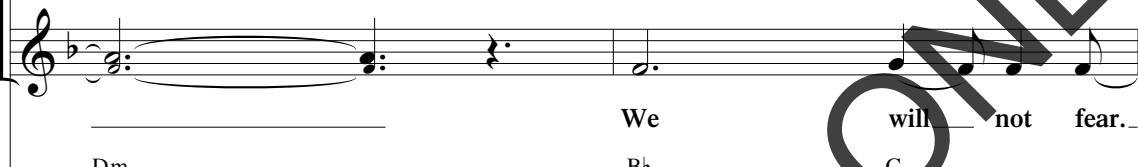

We will not fear.

Dm

B \flat

C

42

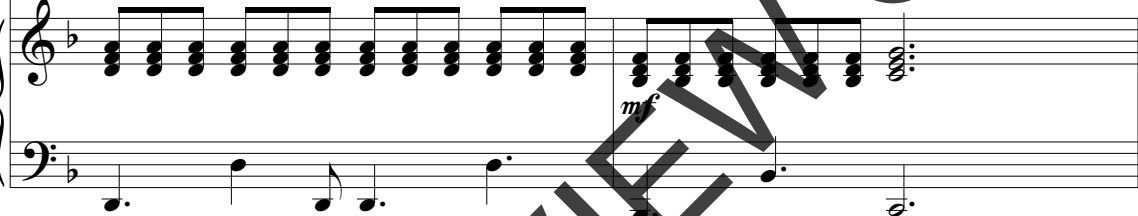

mf

44

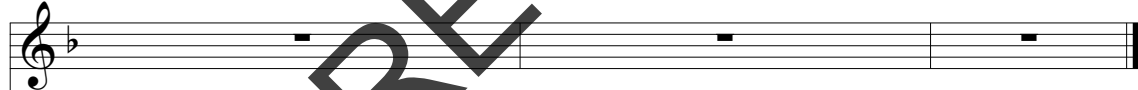

Musical staff with a whole rest.

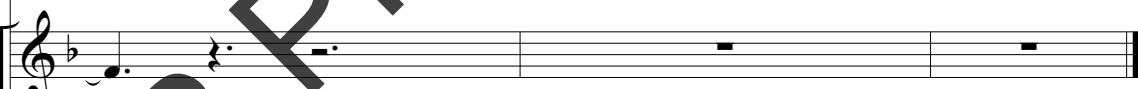

Musical staff with a whole rest.

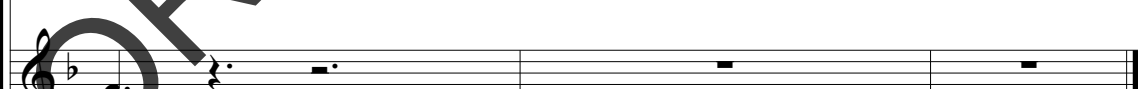

Musical staff with a whole rest.

F

B \flat 2

F

44

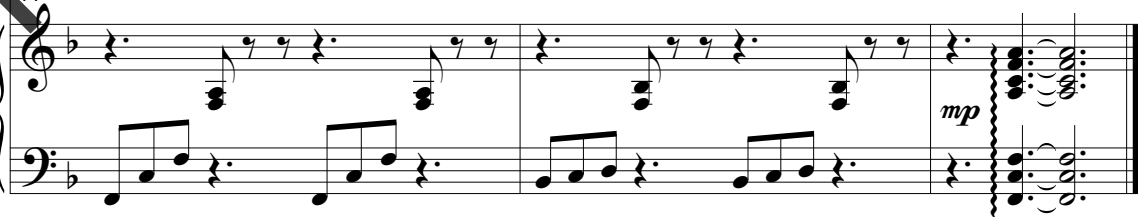

mp

**“Train up a child in the way he should go,
and when he is old, he will not depart from it.”**

PROVERBS 22:6 (KJV)

This familiar scripture, taken from Proverbs, is an easy segue into the concept behind the new WordKidz project, *Psalms & Psongs*, from Christy and Daniel Sensen. One of the most powerful things we can do for our kids is to be sure they are grounded in a strong scriptural foundation. Teaching our kids God's Word – in this case, specifically, the Psalms – is so important to how we apply that wise, scriptural directive to “train up a child.”

Make it FUN—one of the most important ways to get kids excited about learning scripture is to make it fun...and make it easy! A great way to do that is by creating new, modern songs inspired by the Book of Psalms that kids will be eager to sing! Christy and Daniel Sensen have created a wildly-fun, musically-engaging project that brings the Psalms to life in a fresh, new way for young worshippers. Perfect for Kids Choir, Children's Church and Children's worship services, you can also use it as a tremendous teaching tool to help your kids connect with the scriptures and learn some of the wonderful words and Biblical concepts found in the Psalms. With the supplementary Bible lessons and activity book (available in downloadable format at wordmusic.com), this will become one of the most valuable kids ministry tools to come your way in a long time.

Available with a brilliant, super-fun, high-energy DVD accompaniment that you can use as a performance track for Kids Choir concerts, or use it as a sing-along tool in your next kids service...either way, you'll be sure to love this fast-paced, musically innovative project from your friends at WORDKidz, and from creators Christy and Daniel Sensen!

**Praise the Lord, My Soul
Like a Tree
The Lord Is My Shepherd
How Majestic is Your Name
Create in Me
Clap Your Hands
Trust in the Lord
That I May Dwell
He Freed Me
We Will Not Fear**