NEW WORSHIP COMMUNITY

PRAISE UPON PRAISE

ARRANGED AND ORCHESTRATED BY **CLIFF DUREN**

Words and Music by
DAVE AUBREY, SHANE BARNARD, JOSH DUNCAN, BRYAN FOWLER and CHANNING GILLESPIE

FOR PREVIEW ONLY

CCT MUSIC | SEMSEN MUSIC

Piano / Vocal

CCT16801A

RELATED SCRIPTURE *(may be read to introduce the song)*

I will praise the Lord all my life; I will sing praise to my God as long as I live.
(Psalm 146:2 NIV)

INSTRUMENTATION: Flute 1-2, Oboe, Clarinet 1-2, Trumpet 1-2, Trumpet 3, Horn 1-3, Trombone 1-2, Trombone 3, Tuba, Percussion 1-2, Timpani, Harp, Rhythm, Chord Chart, Lead Sheet, Text, Violin 1-2, Viola, Cello, String Bass

SUBSTITUTE PARTS: Soprano Sax (doubles Oboe), Clarinet 3 (doubles Viola), Bassoon (doubles Cello), Bass Clarinet (doubles String Bass), Alto Sax 1-2 (doubles Horn 1-2), Tenor Sax/Baritone T.C. (doubles Trombone 1-2), Baritone Sax (doubles Tuba), String Reduction

The rhythm part in this orchestration is designed to provide satisfying accompaniment throughout. However, keyboard players may find it helpful to reference certain passages in the choral score to supply the most supportive accompaniment.

Downloadable Anthem (Piano/Vocal)	CCT16801A
Downloadable Anthem (Vocals Only)	CCT16801B
Printed Anthem (Piano/Vocal)	CCT16801C
Downloadable Listening Demo	CCT16802
Downloadable Accompaniment Trax (Split)*	CCT16803
Downloadable Accompaniment Trax (Stereo)*	CCT16804
Downloadable Orchestration (include Chord Chart/Lead Sheet/Lyric Text File)	CCT16805
Downloadable Chord Chart / Lead Sheet / Lyric Text File	CCT16806
Downloadable Stems**	CCT16807
Downloadable Soprano Rehearsal Trax***	CCT16808
Downloadable Alto Rehearsal Trax***	CCT16809
Downloadable Tenor Rehearsal Trax***	CCT16810
Downloadable Bass Rehearsal Trax***	CCT16811
Downloadable Accompaniment Video (Split/Stereo/Click)	CCT16812
Downloadable ChoralCast Video (Split/Stereo/Click)****	CCT16813

** The Split and Stereo Accompaniment files include Rehearsal points containing numbered MP3 song segments as indicated on the music. These segments can be uploaded to iTunes, or a WMP in a playlist, and each section played back as desired for rehearsal use. Also included is a complete beginning-to-end file for performance use.*

*** STEMS (every individual instrument on this recording in .WAV format for a variety of uses)*

****SATB Rehearsal Trax (Soprano, Alto, Tenor and Bass parts highlighted in MP3 format)*

***** ChoralCast™ is a visual choral music system designed to help singers get out of their folders, off the page, and fully engaged in worship. It is a large format choral notation for rehearsal and worship.*

PREVIEW ONLY

CCT MUSIC | SEMSEN MUSIC

To order, visit Semsen Music at Semsenmusic.com.

Praise upon Praise

Words and Music by
DAVE AUBREY, SHANE BARNARD,
JOSH DUNCAN, BRYAN FOWLER,
and CHANNING GILLESPIE
Arranged by Cliff Duren

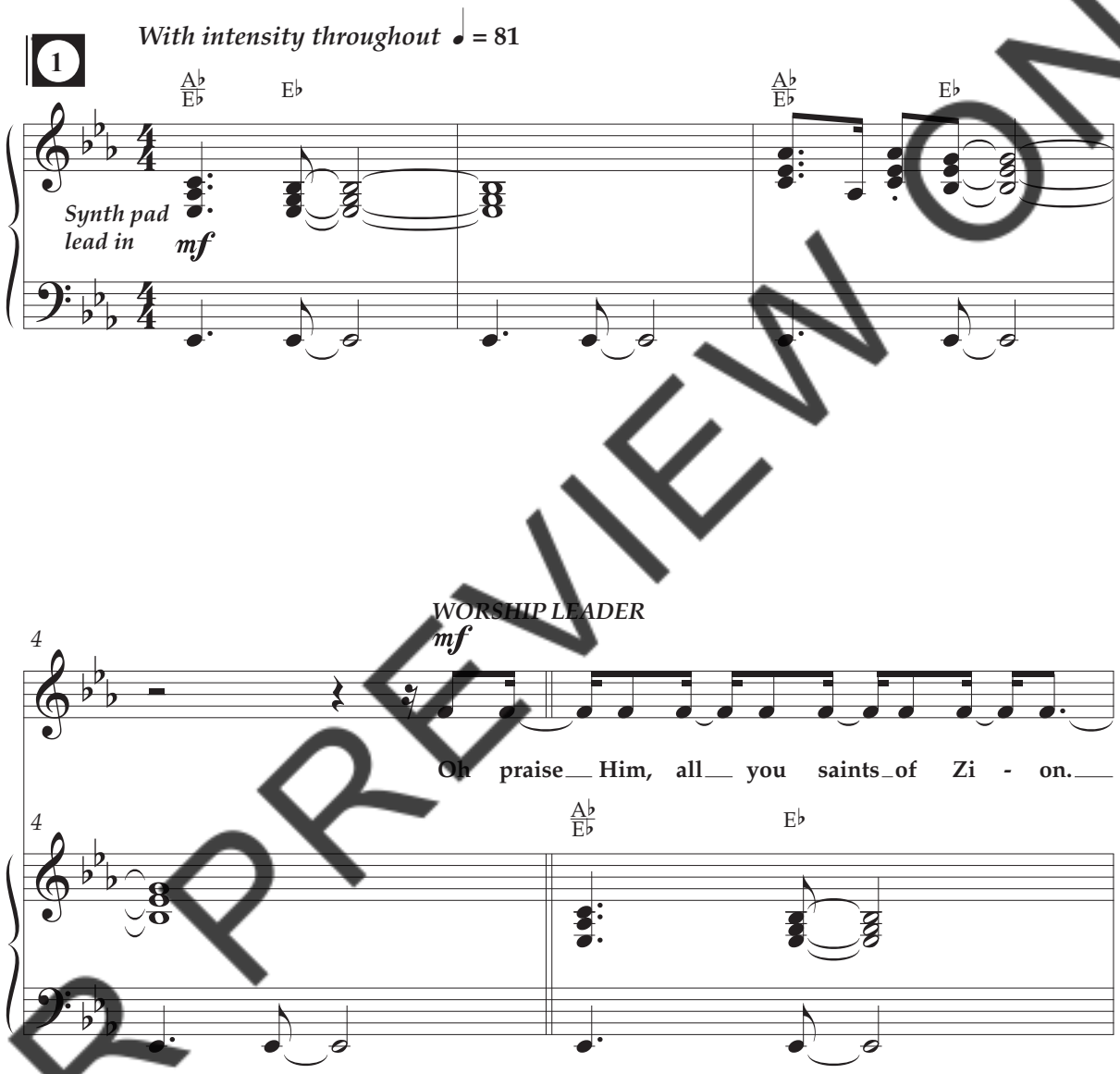

Wherever it is marked for "VOCALS" to sing; Choir, Praise Team, and Congregation should sing through those sections. The Worship Leader may sing throughout as an option.

FOR PREVIEW ONLY

© Copyright 2026 Getty Music Hymns and Songs (ASCAP)/Getty Music Publishing (BMI)/
LivingHymns (BMI)/NewCityHymns (ASCAP)/Songs From Wellhouse (BMI)/
Josh Duncan Music (BMI)/Waiting Room Music (BMI)
(all admin. at CapitolCMGPublishing.com)/
Channing Gillespie Music (BMI) (admin. at EssentialMusicPublishing.com).
All rights reserved. Used by permission. CCLI #7293171

Possession of a CCLI license does not grant permission to make copies of this music.
For clarification of the rights CCLI grants, please call 1-800-234-2446.

CCT MUSIC

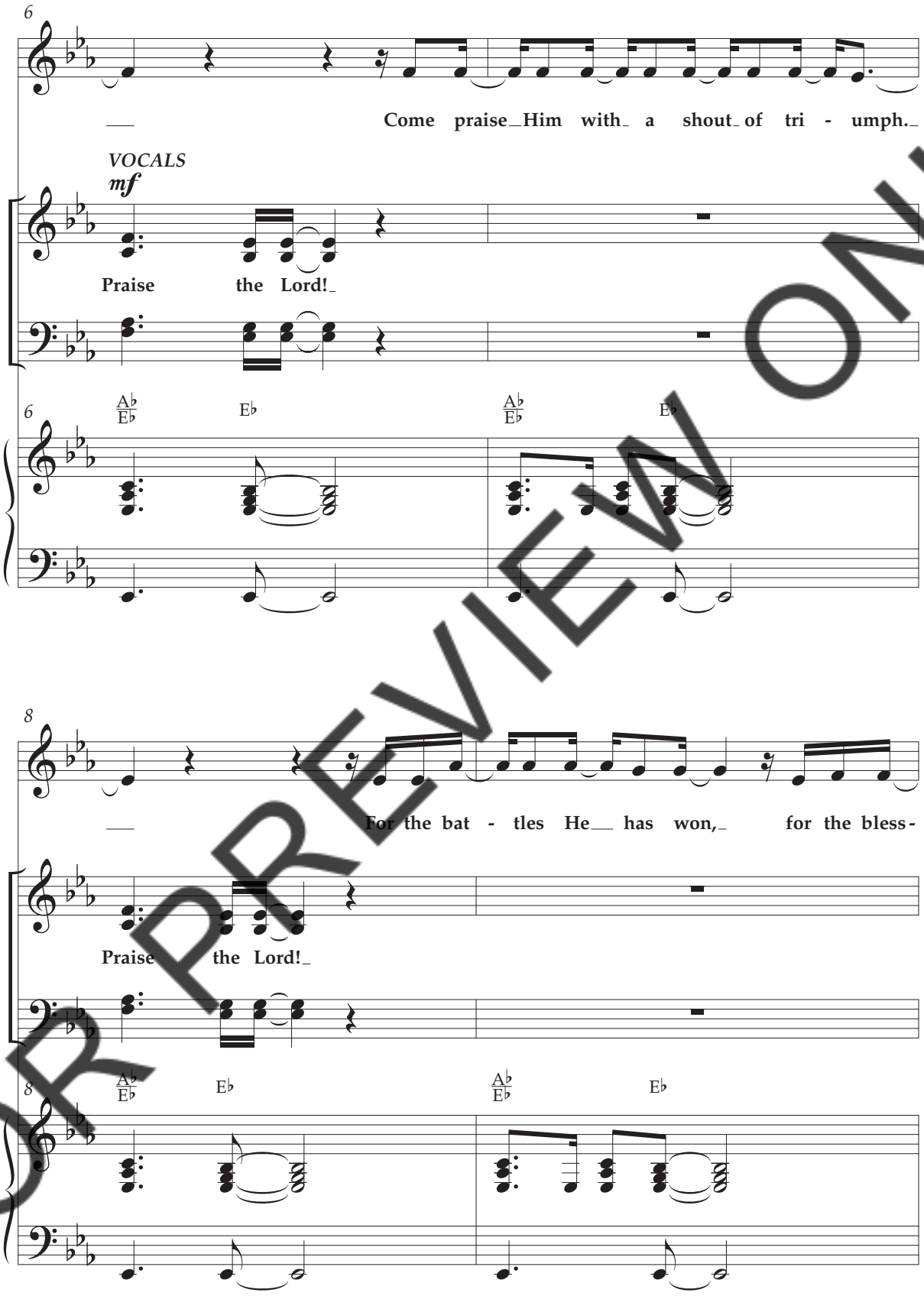

FOR PREVIEW ONLY

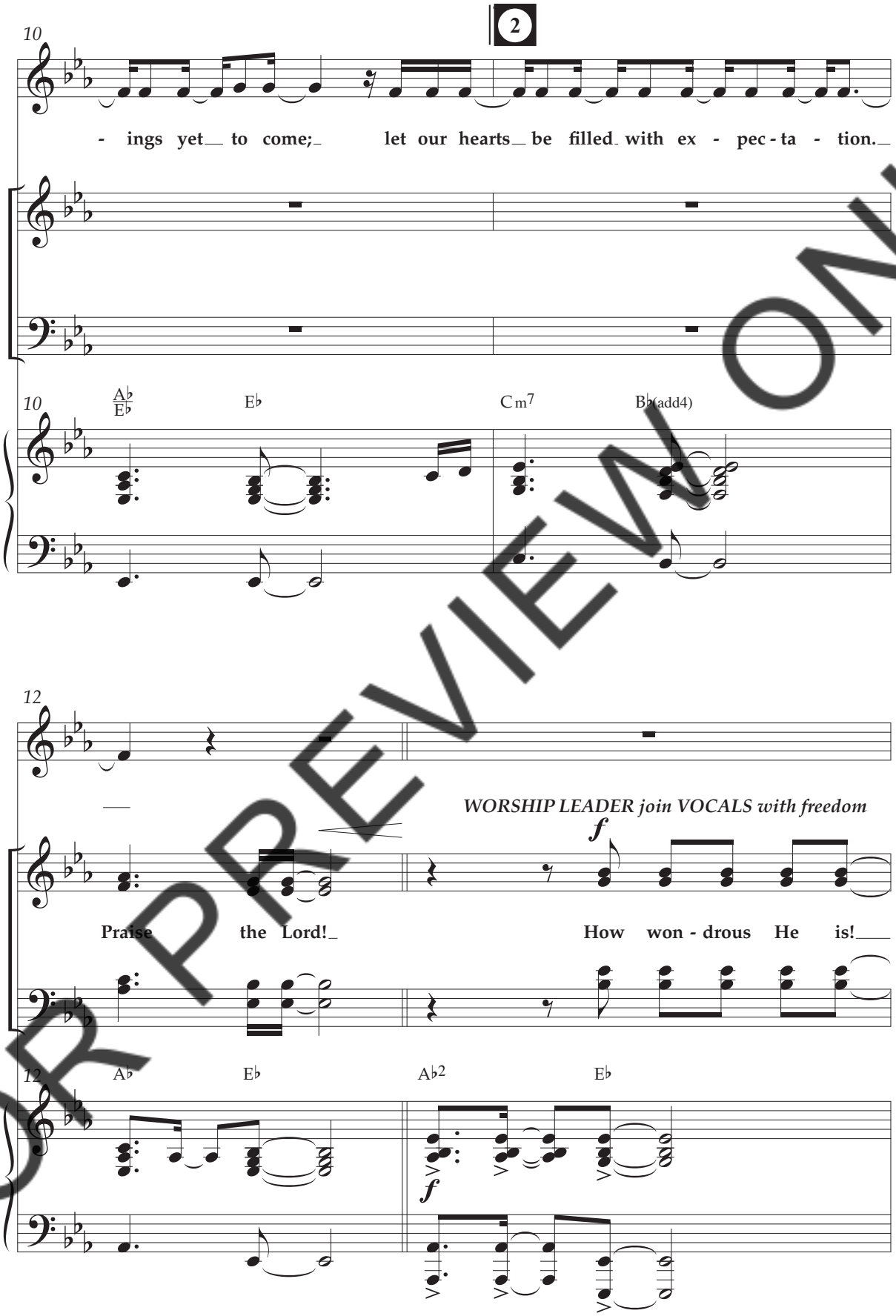

FOR PREVIEW ONLY

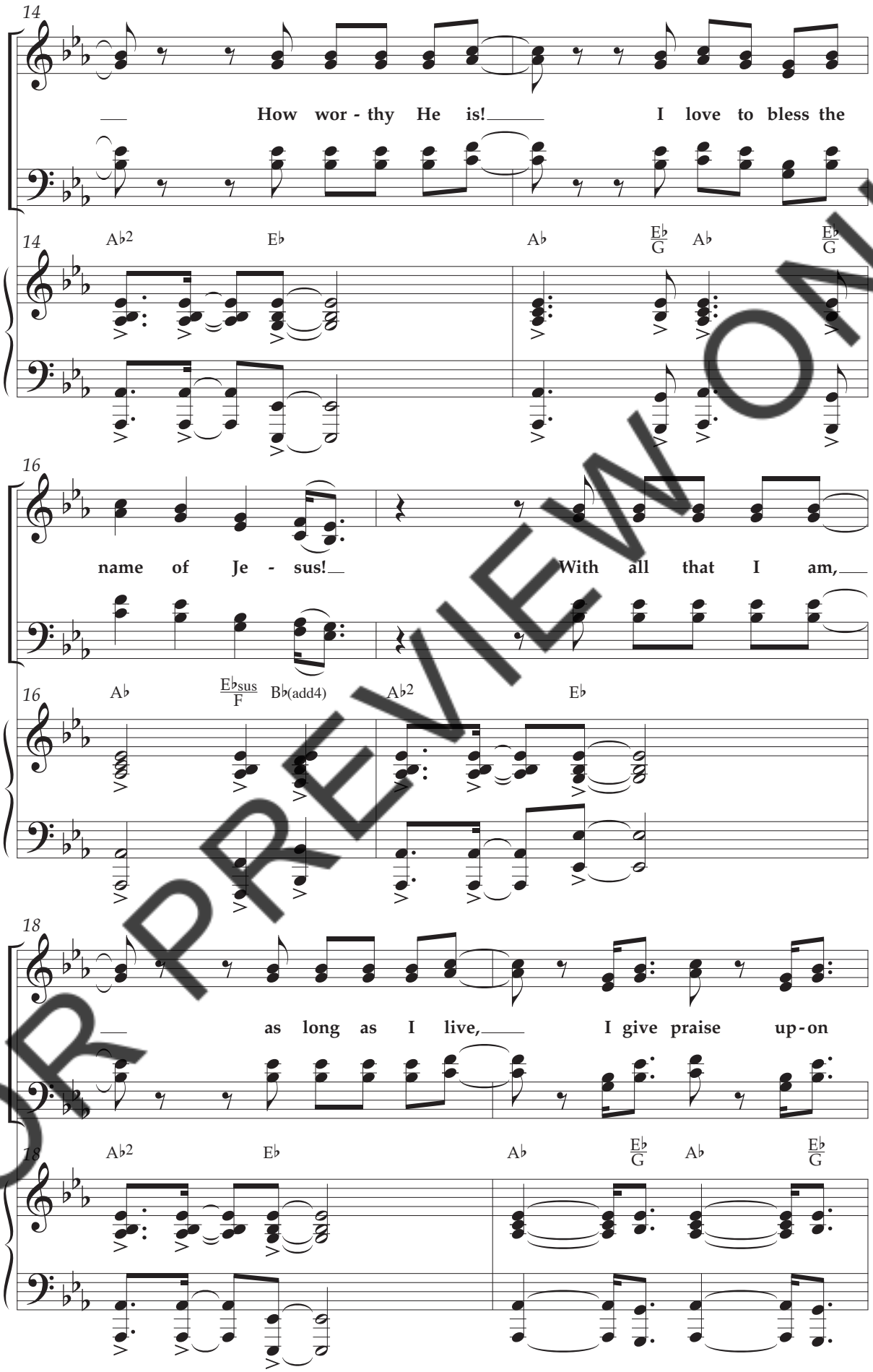

FOR PREVIEW ONLY

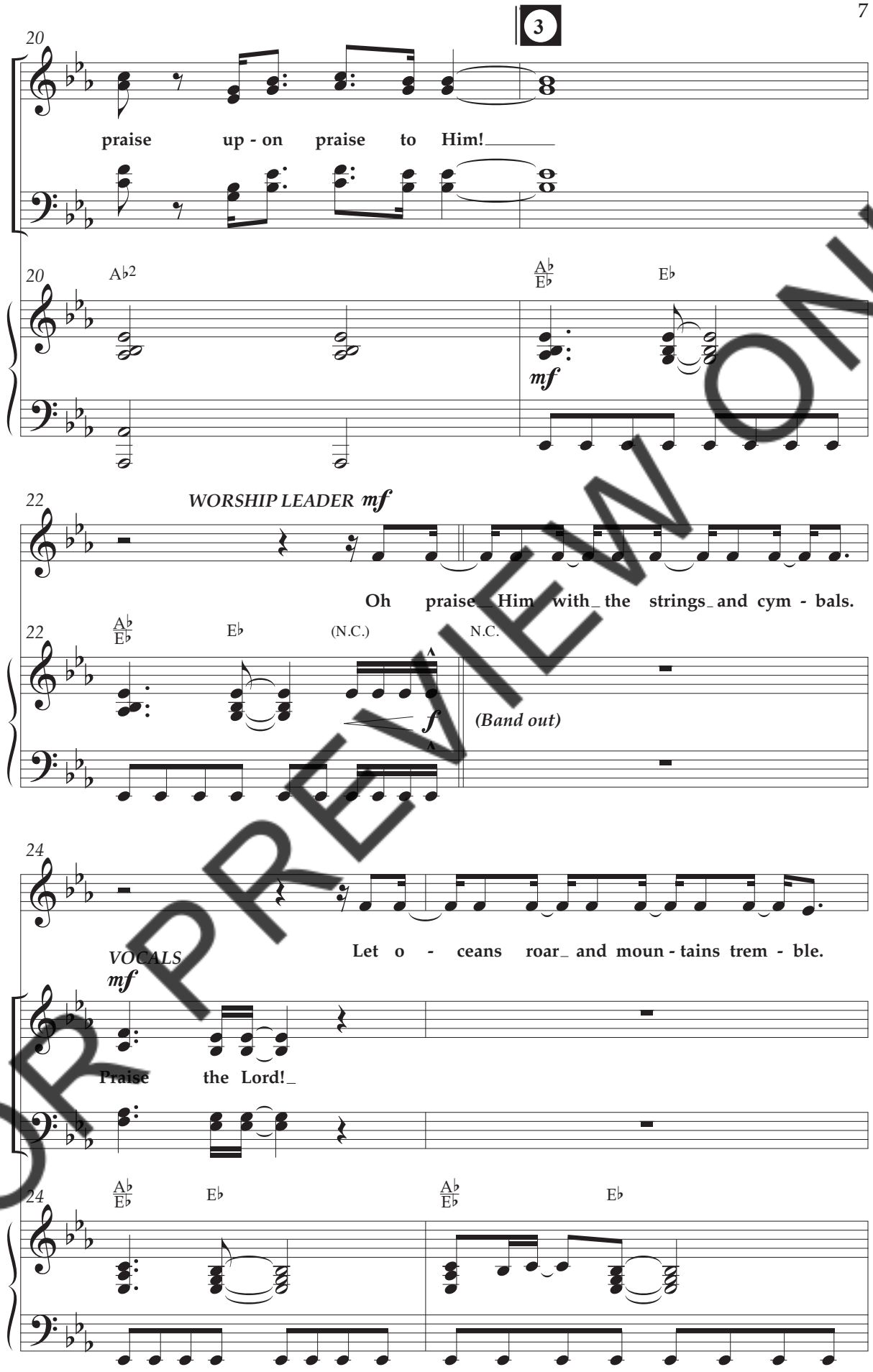

FOR PREVIEW ONLY

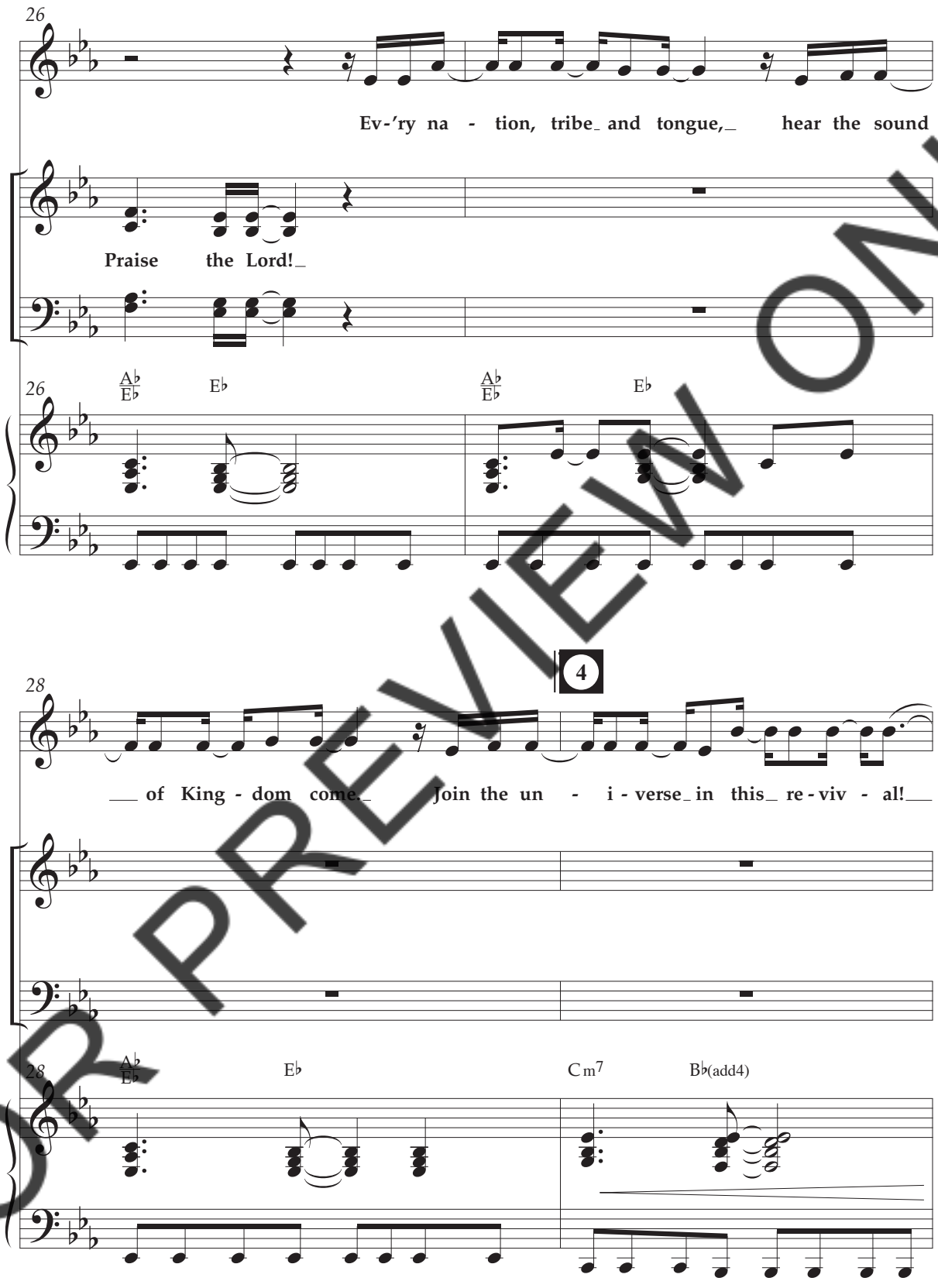

FOR PREVIEW ONLY

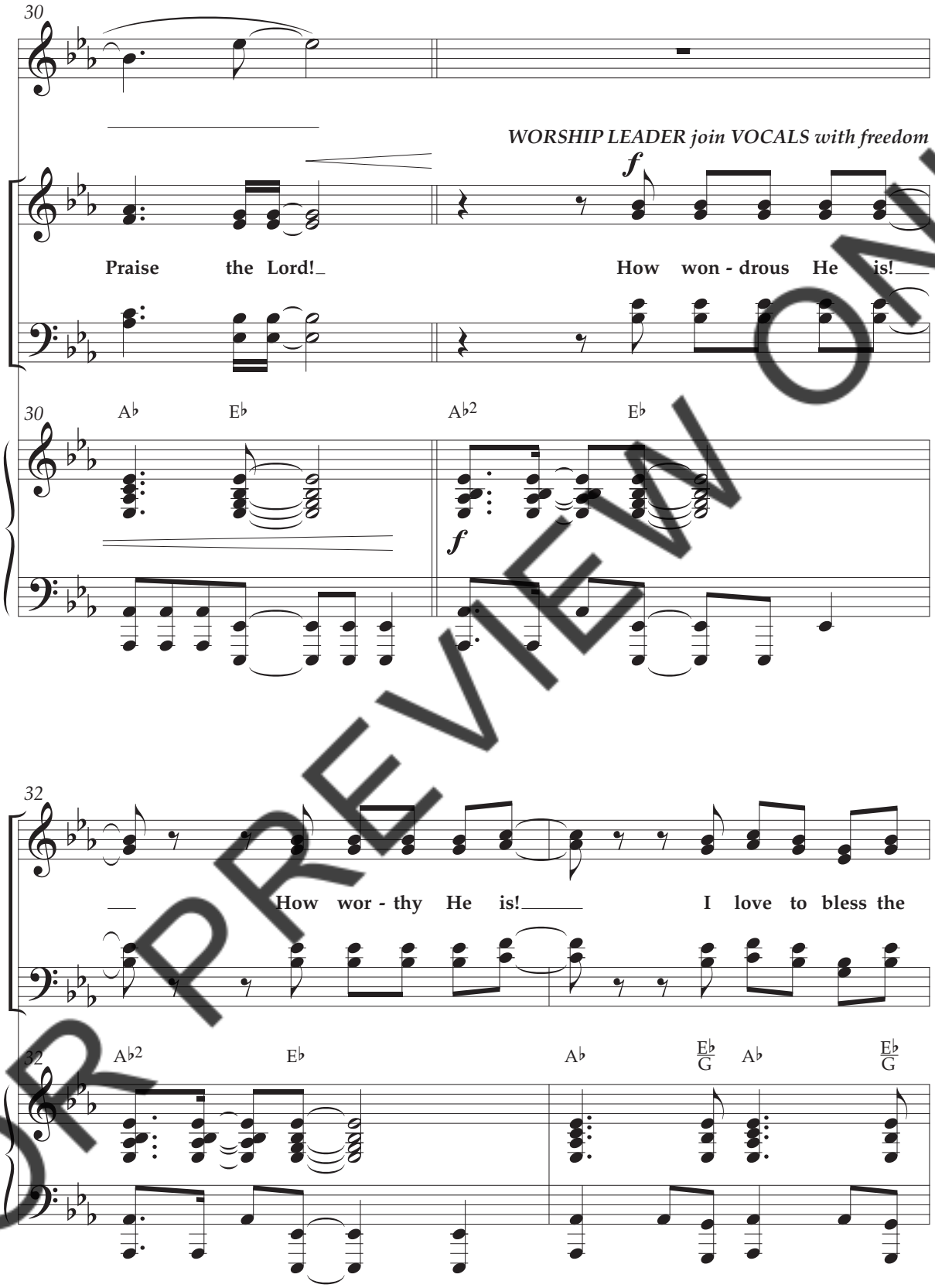

FOR PREVIEW ONLY

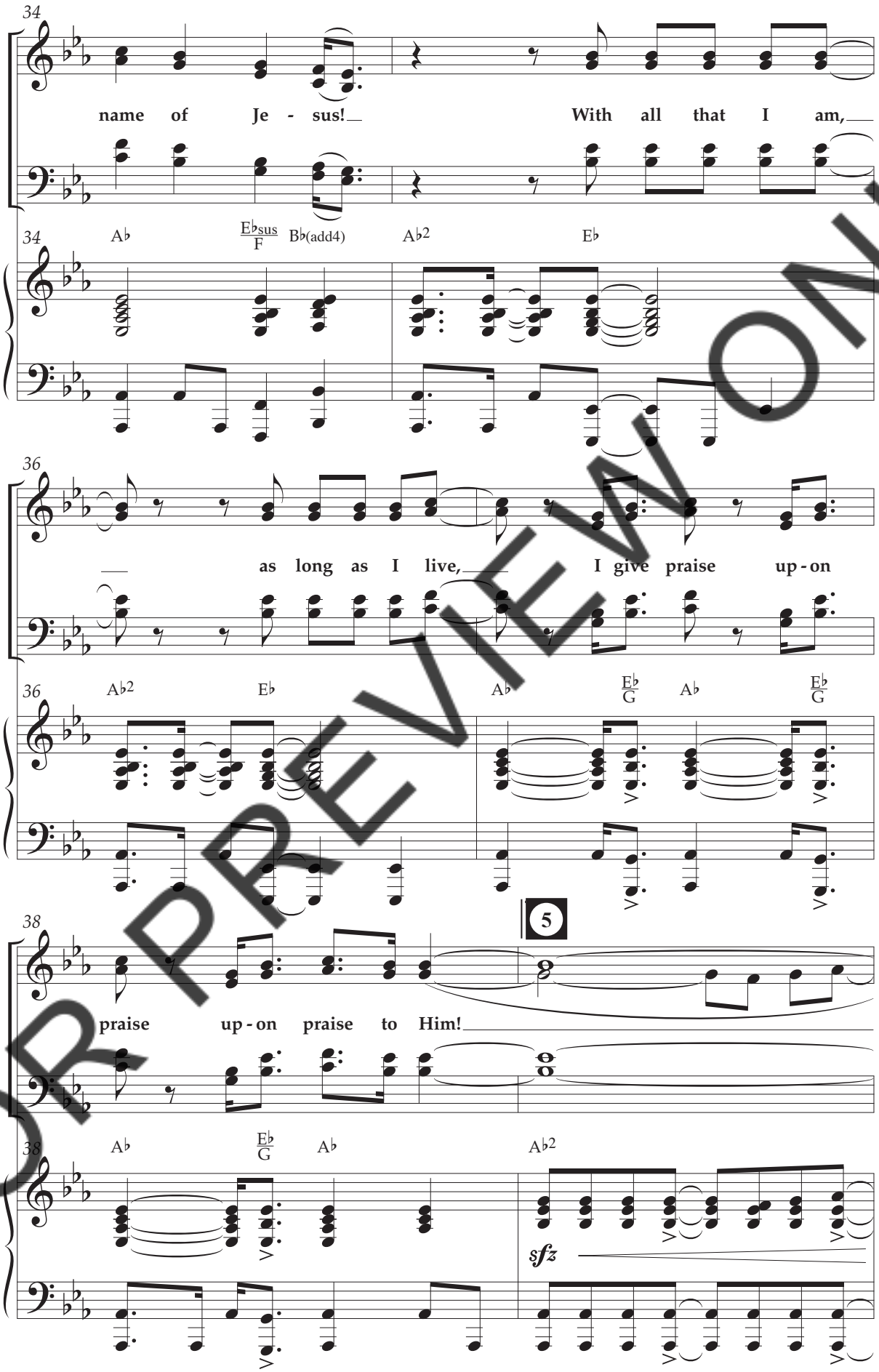

FOR PREVIEW ONLY

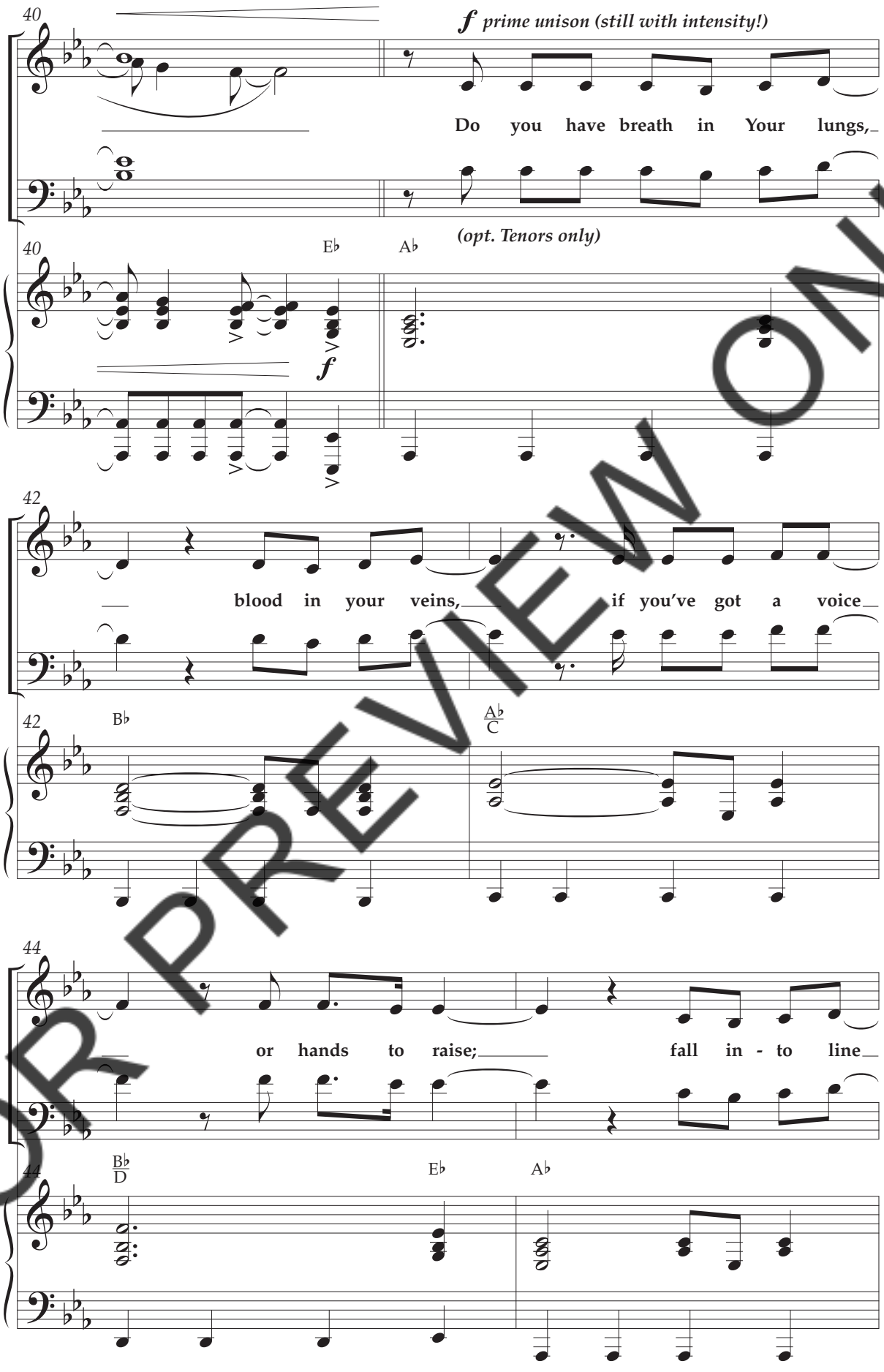

FOR PREVIEW ONLY

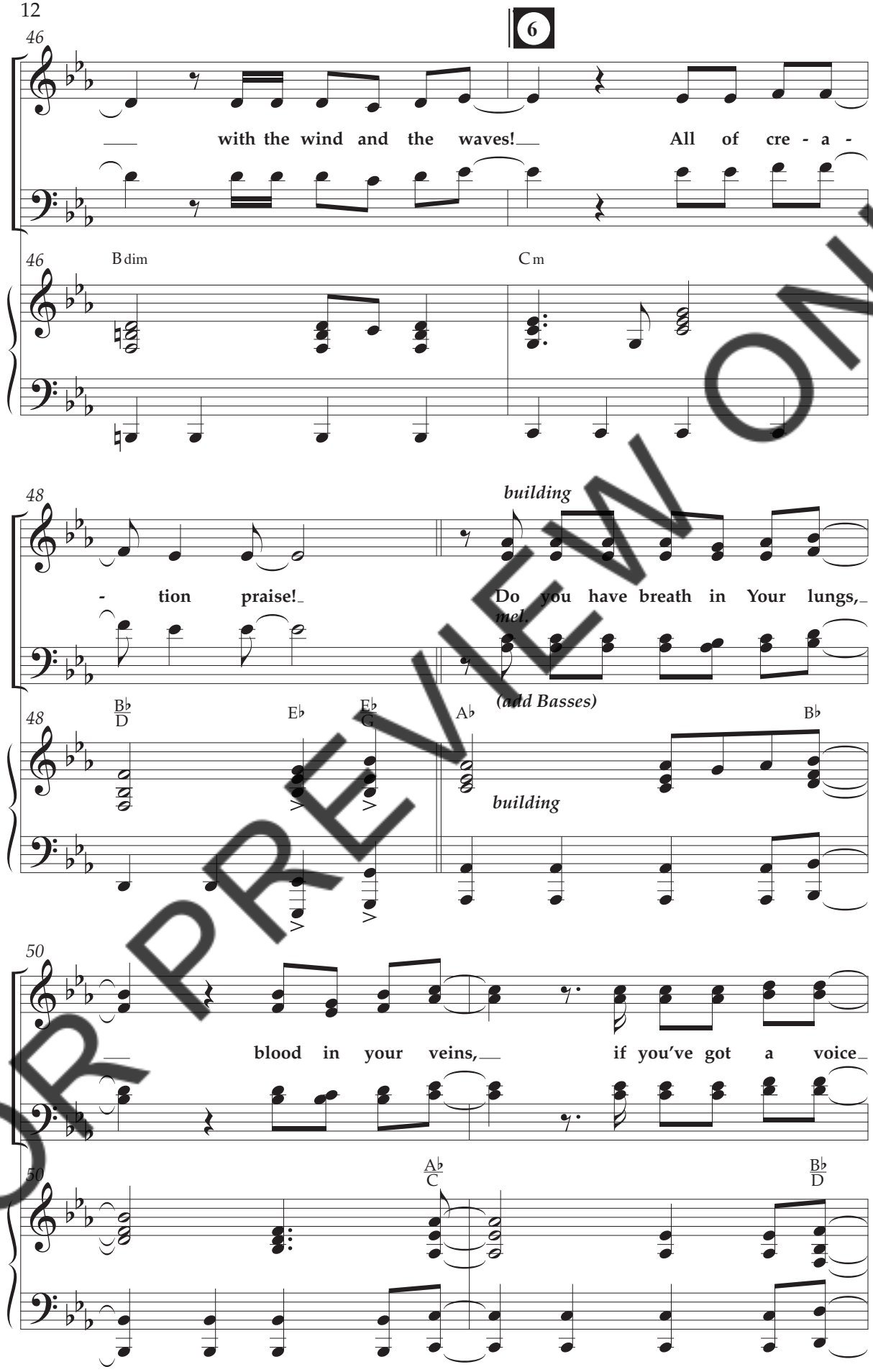

FOR PREVIEW ONLY

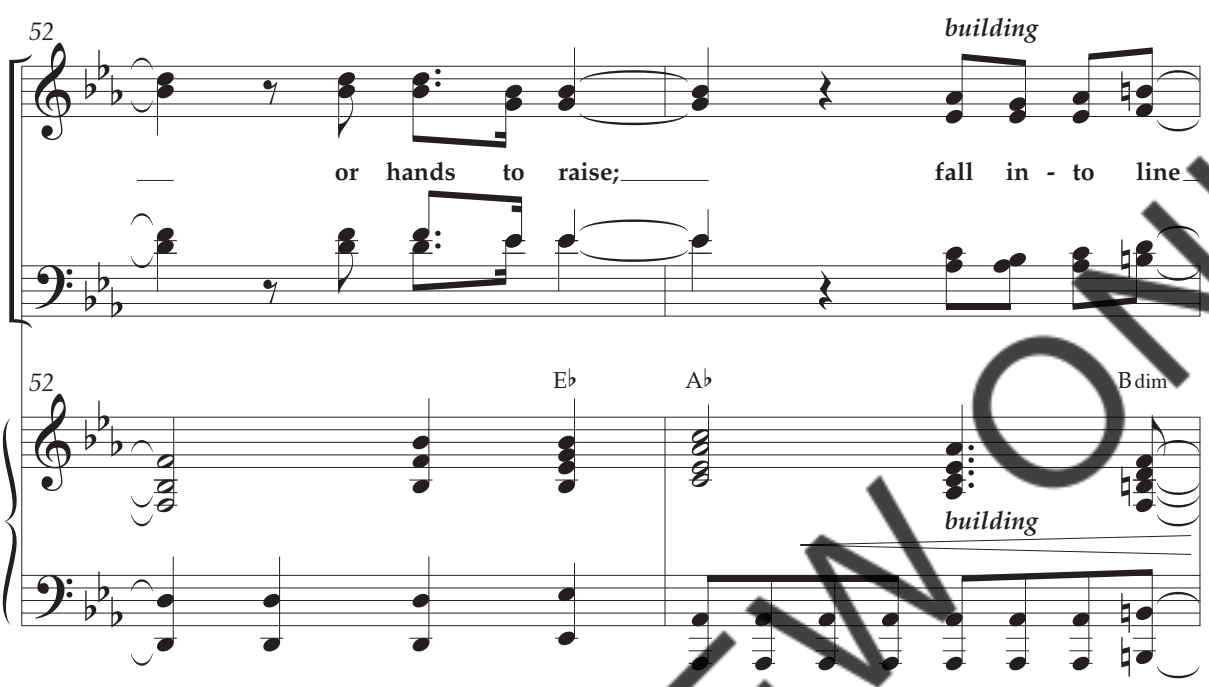

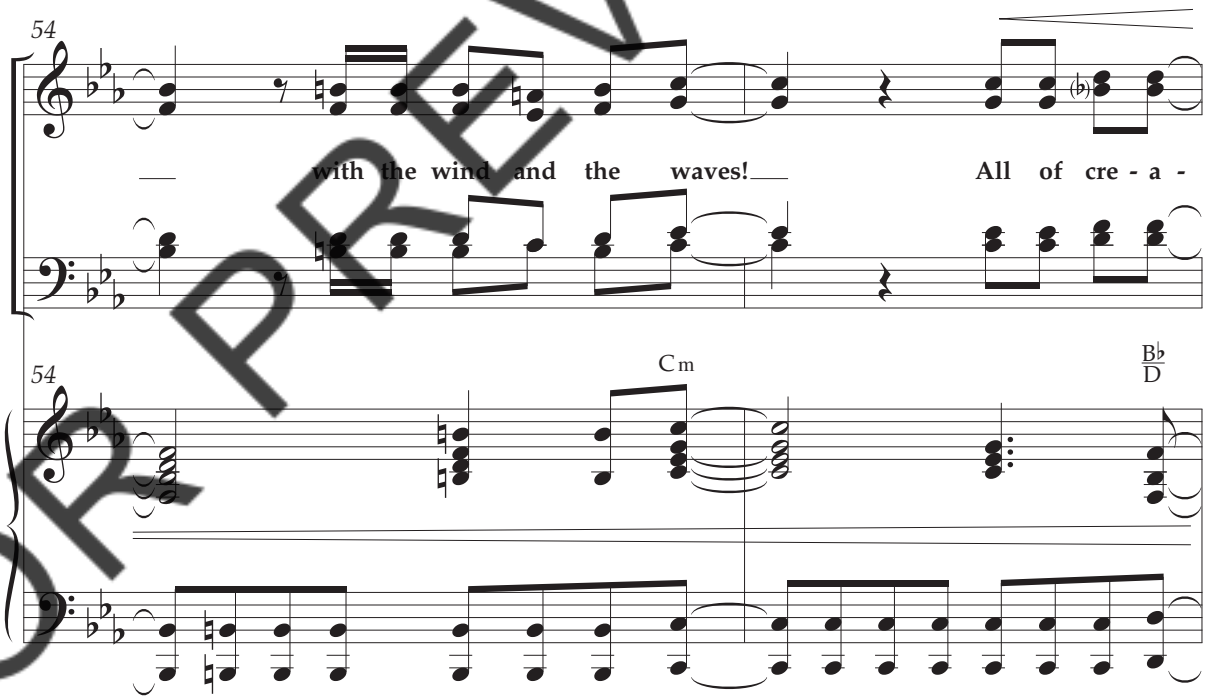

FOR PREVIEW ONLY

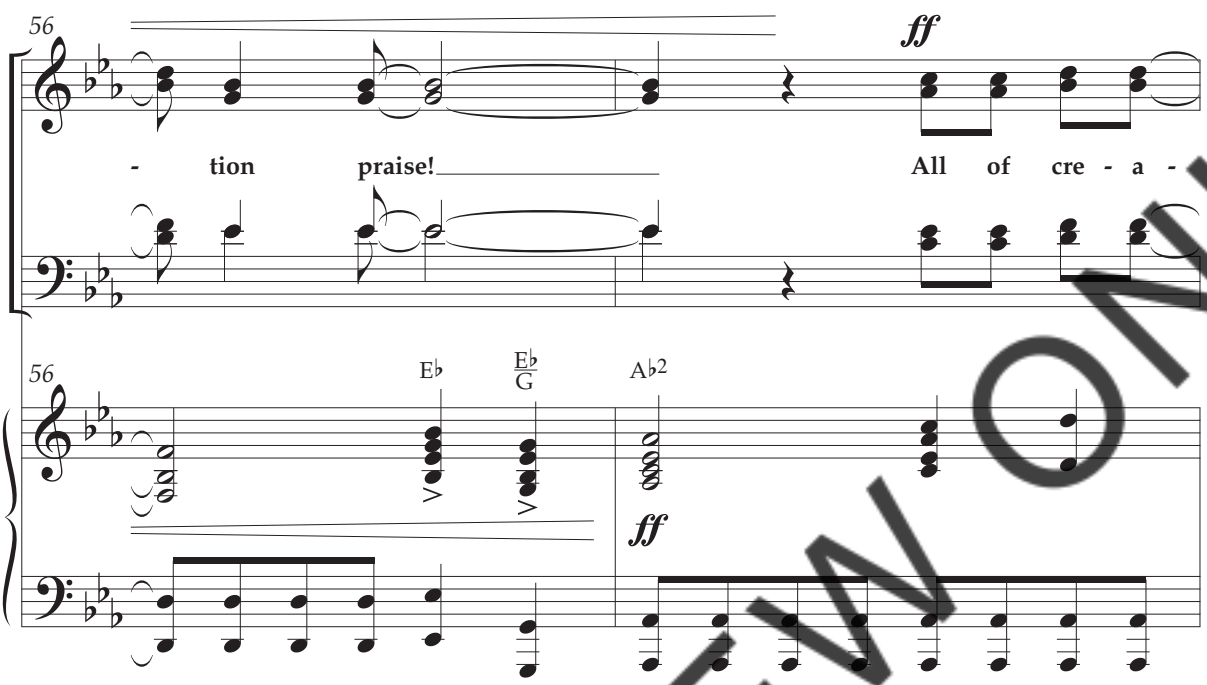

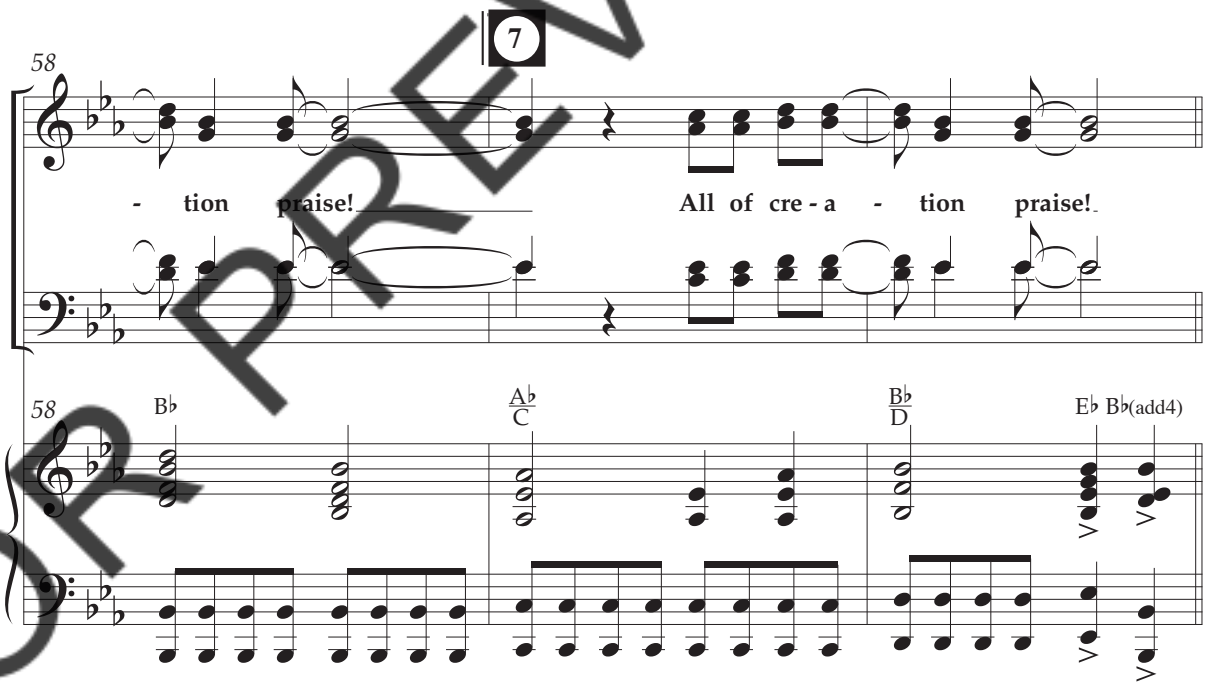

FOR PREVIEW ONLY

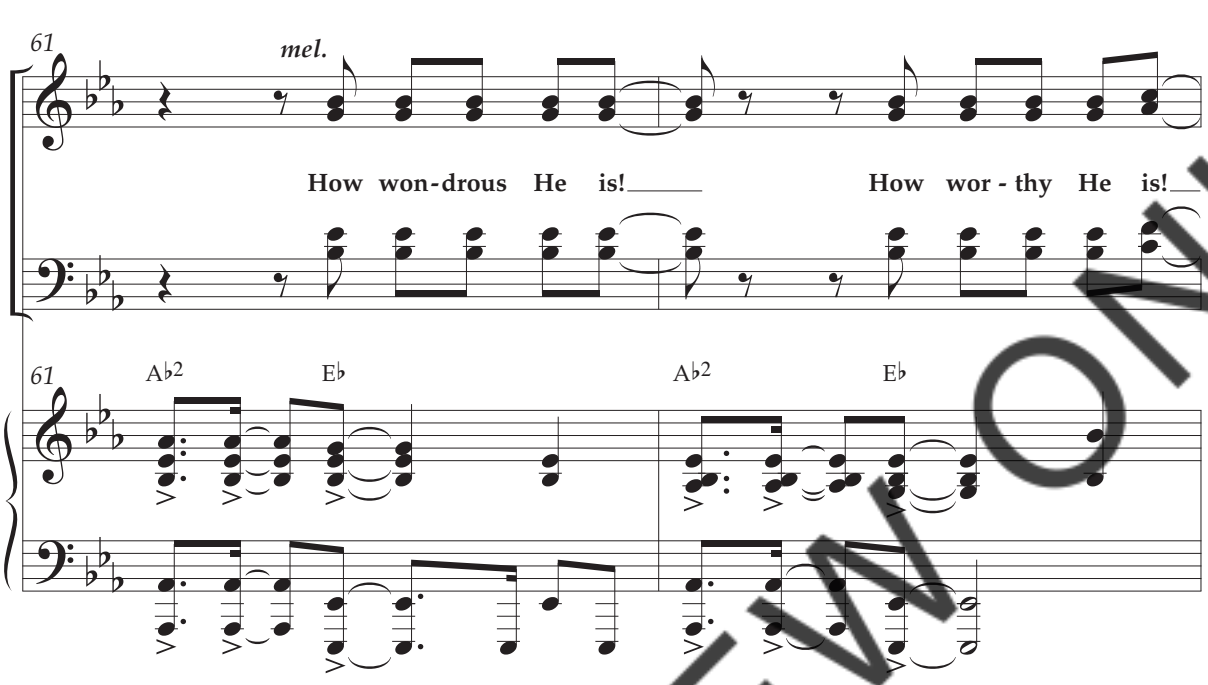

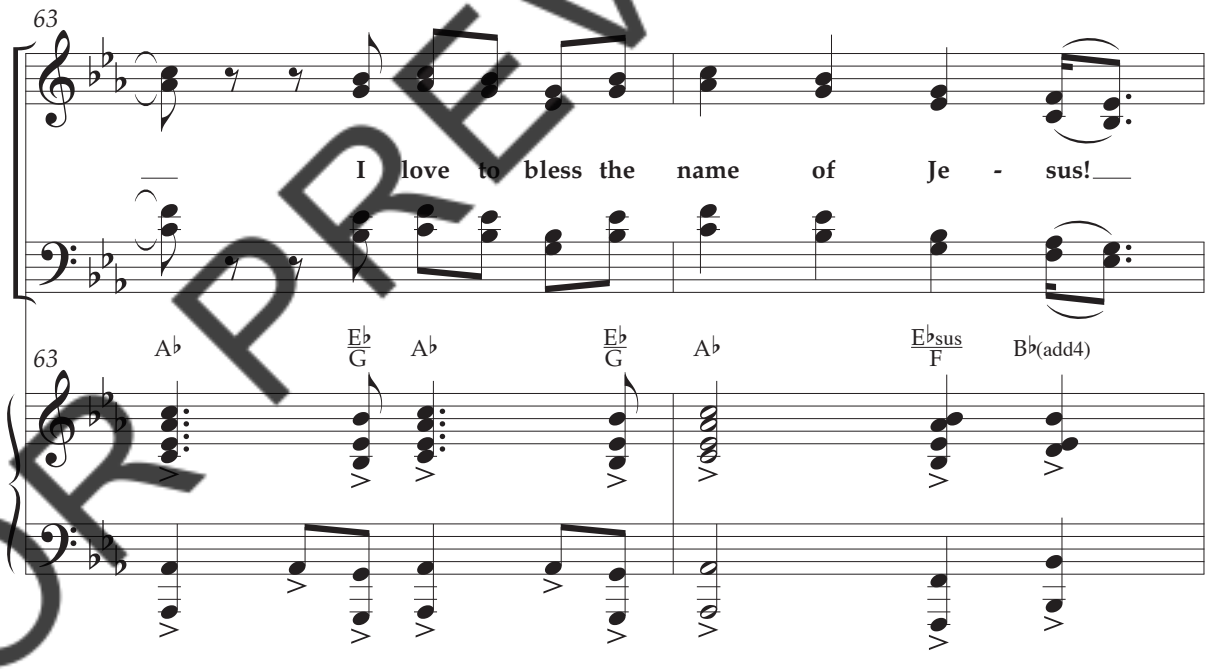

FOR PREVIEW ONLY

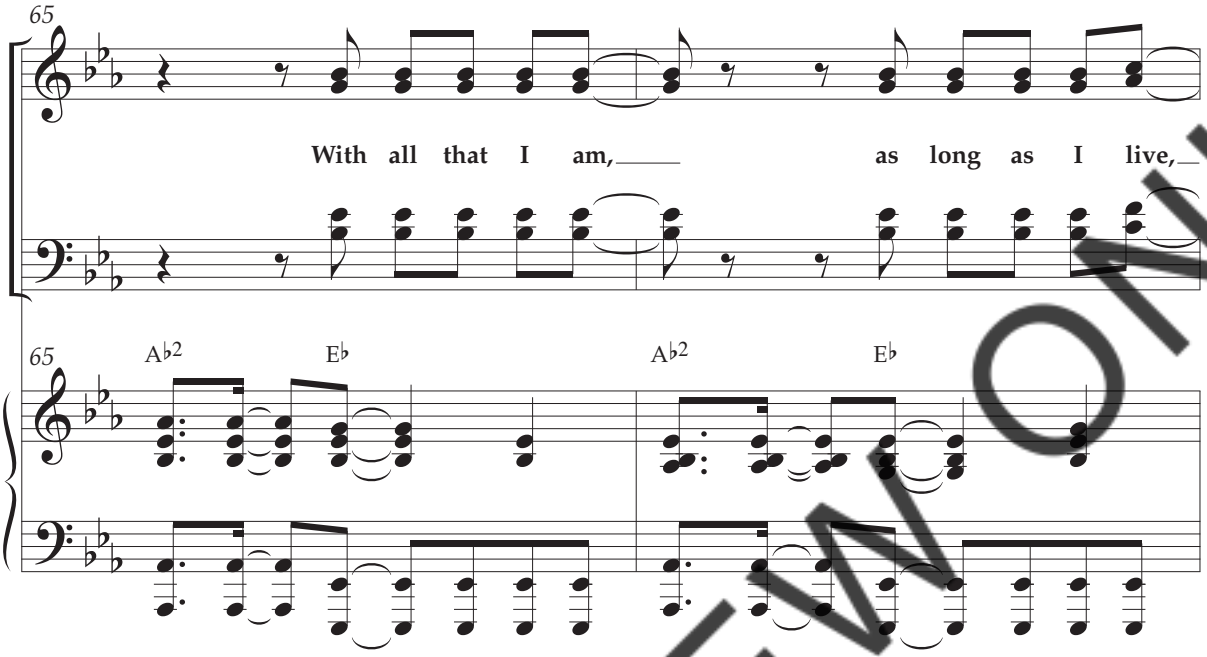

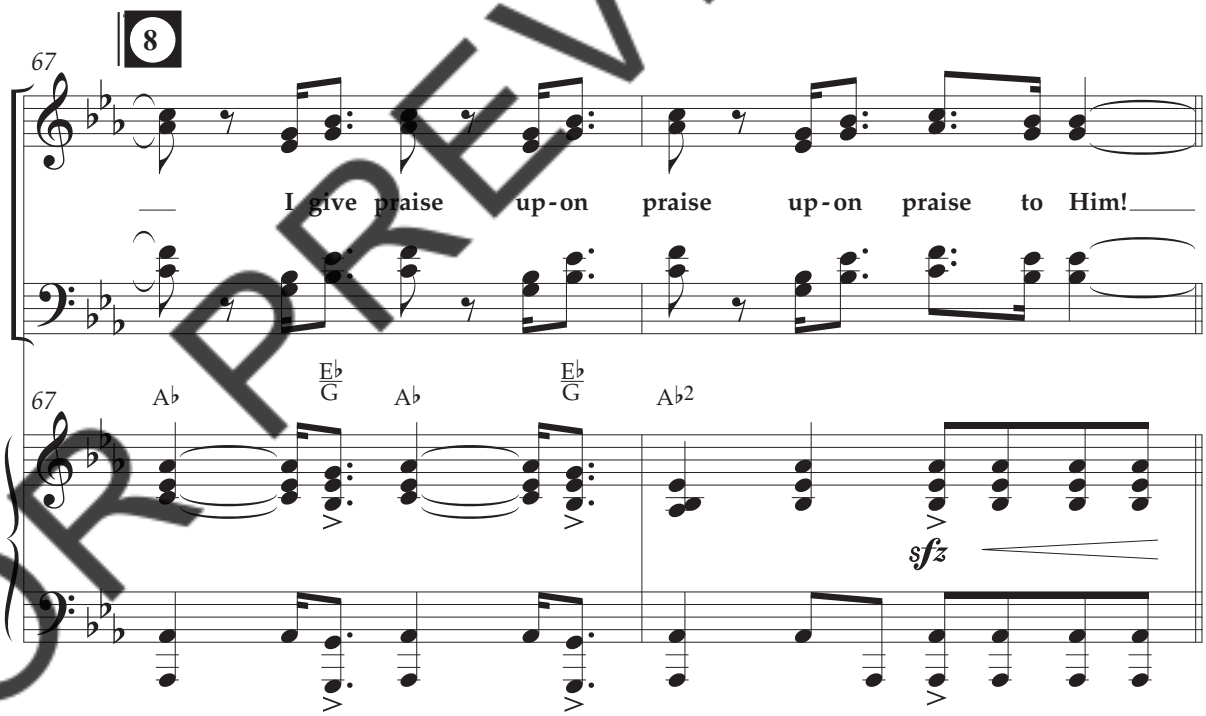

FOR PREVIEW ONLY

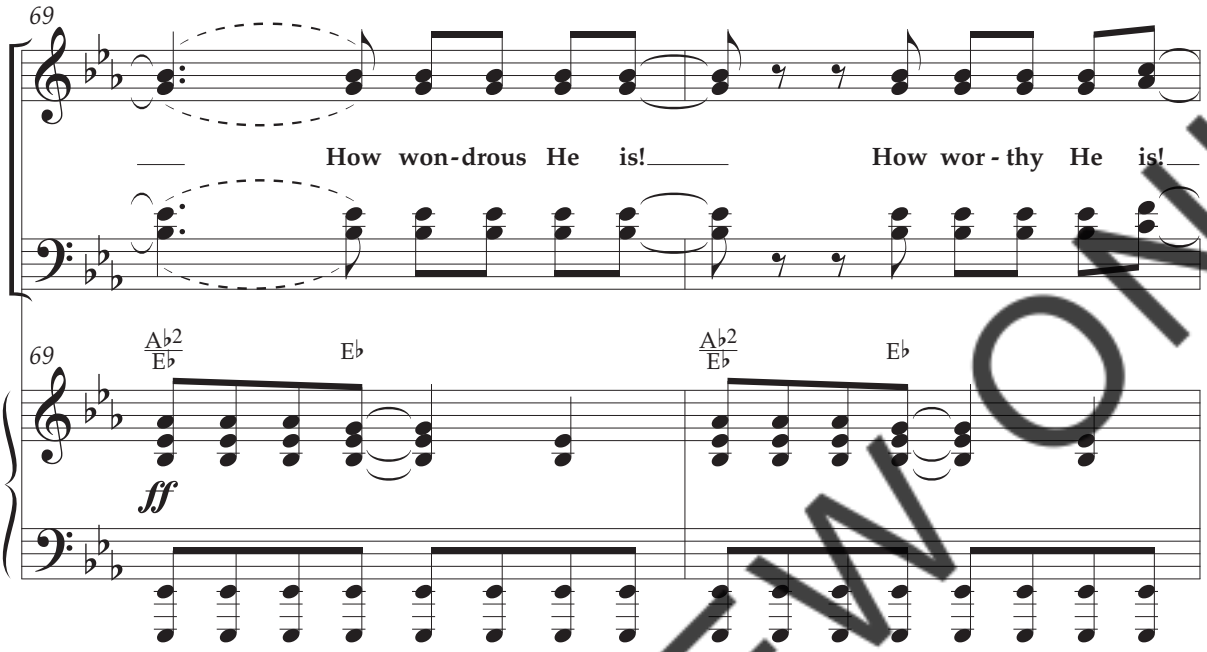

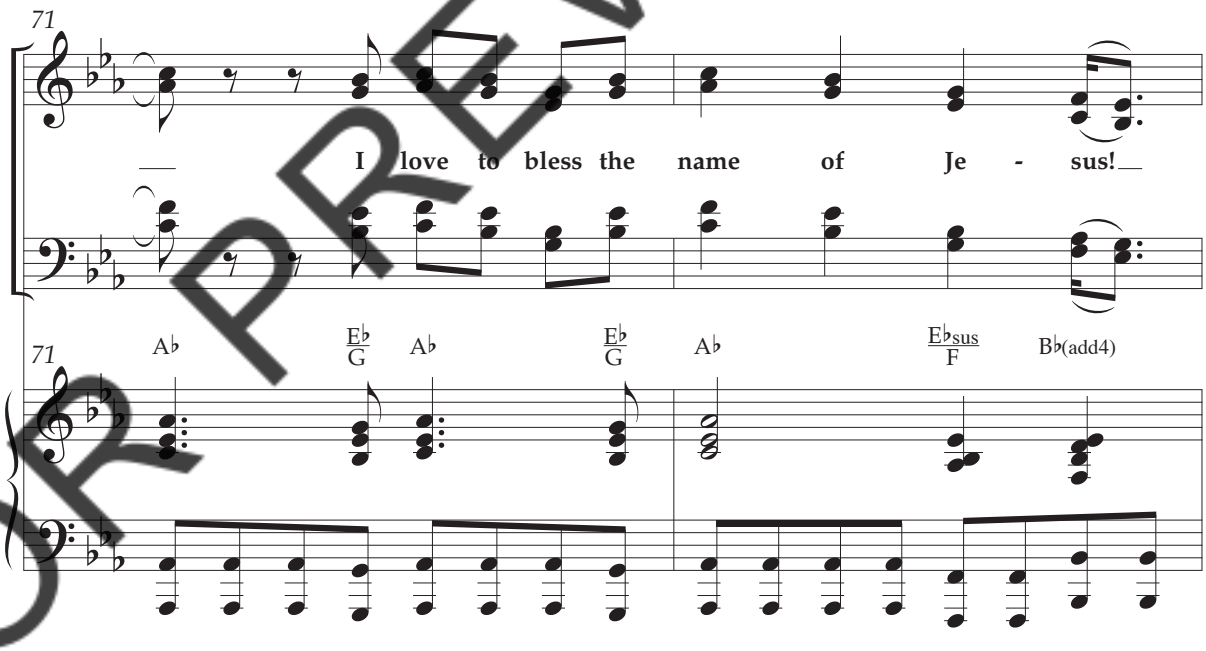

FOR PREVIEW ONLY

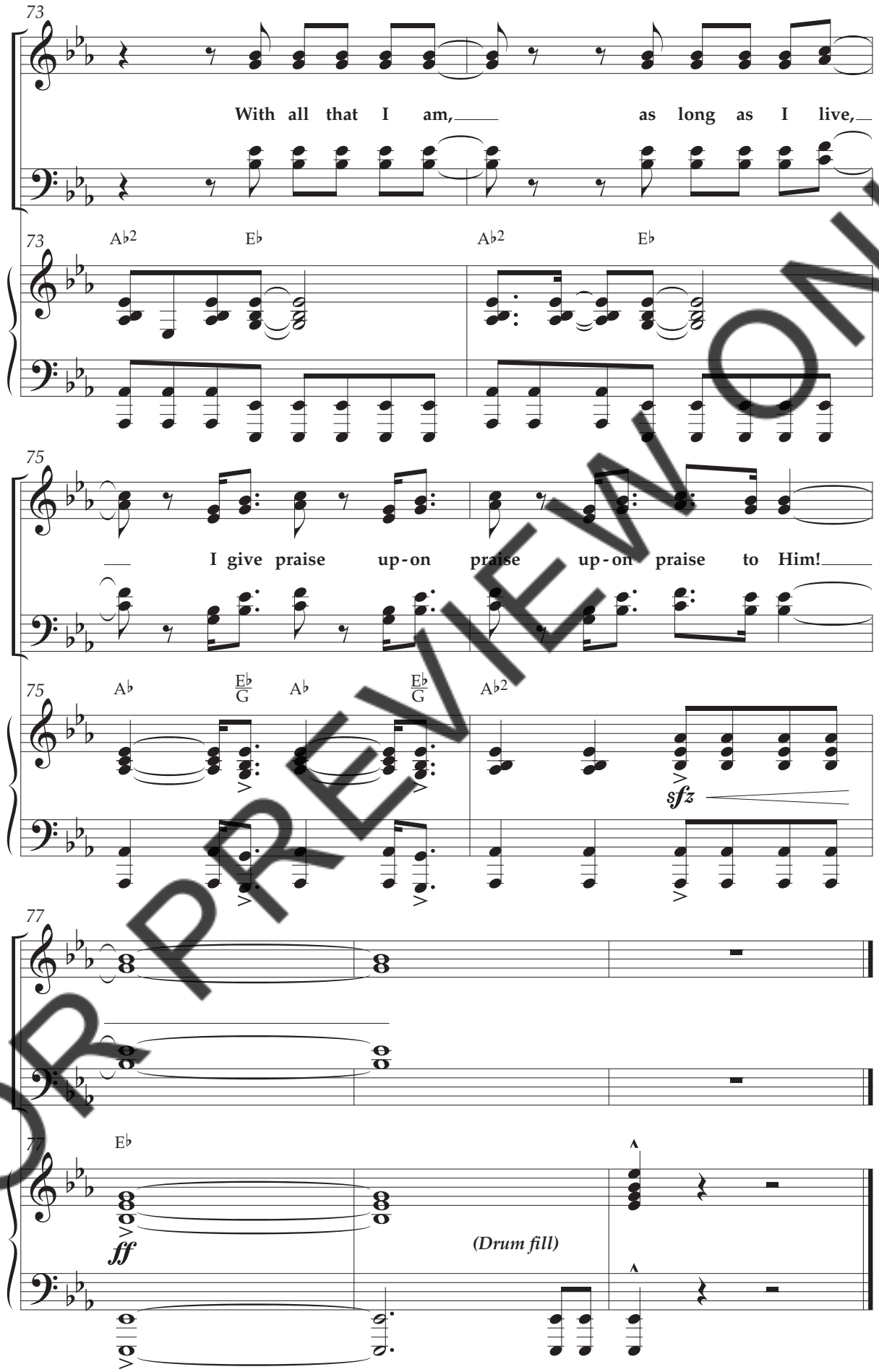

FOR PREVIEW ONLY