Praise to the Lord, the Almighty

with Gratitude and Blessed Assurance

Arranged by
John Bolin

Orchestrated by
Daniel Semsen

FOR PREVIEW ONLY

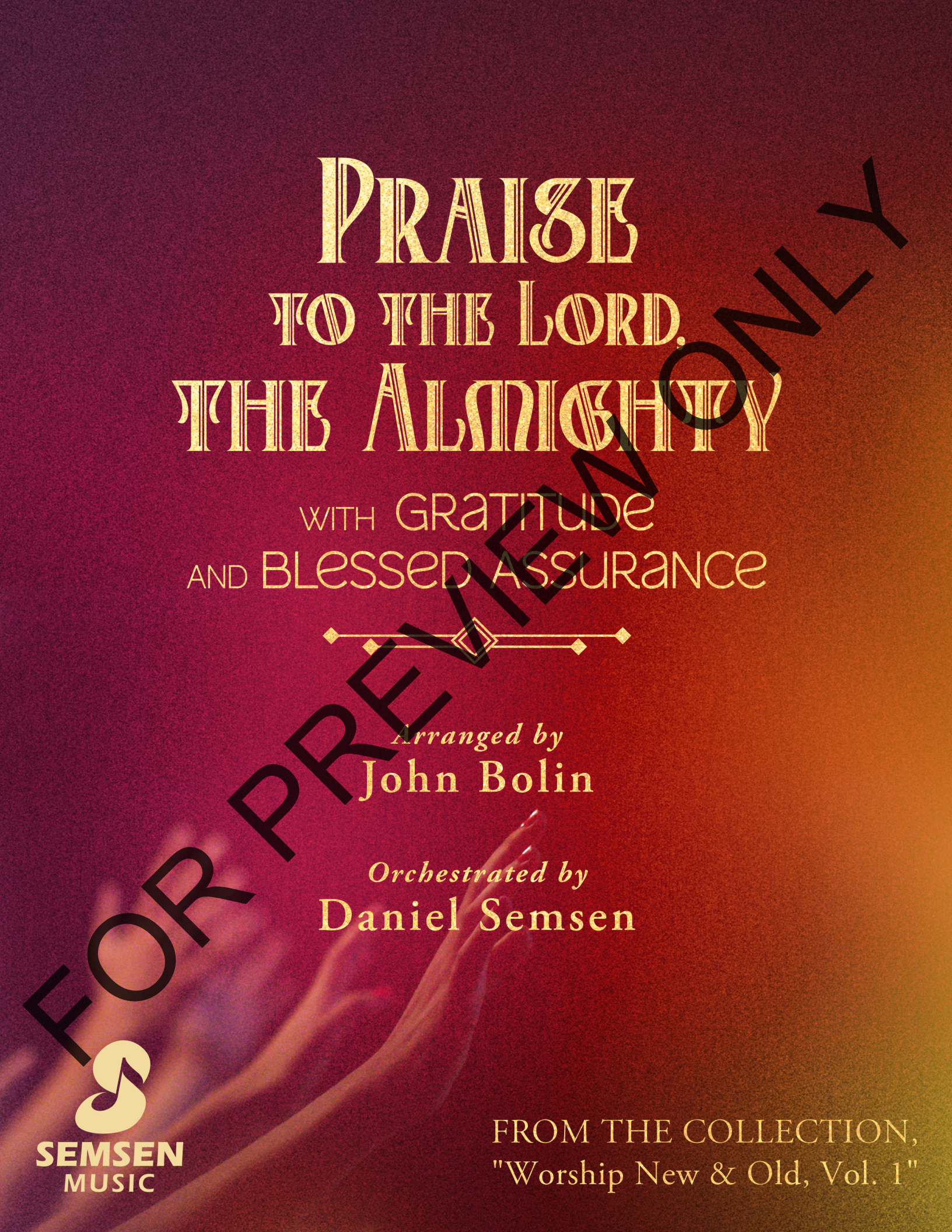

SEMSEN MUSIC

FROM THE COLLECTION,
"Worship New & Old, Vol. 1"

Praise to the Lord, the Almighty

with Gratitude *and* Blessed Assurance

Words by JOACHIM NEANDER
Music: *Stralsund Gesangbuch, 1665*
Arranged by John Bolin

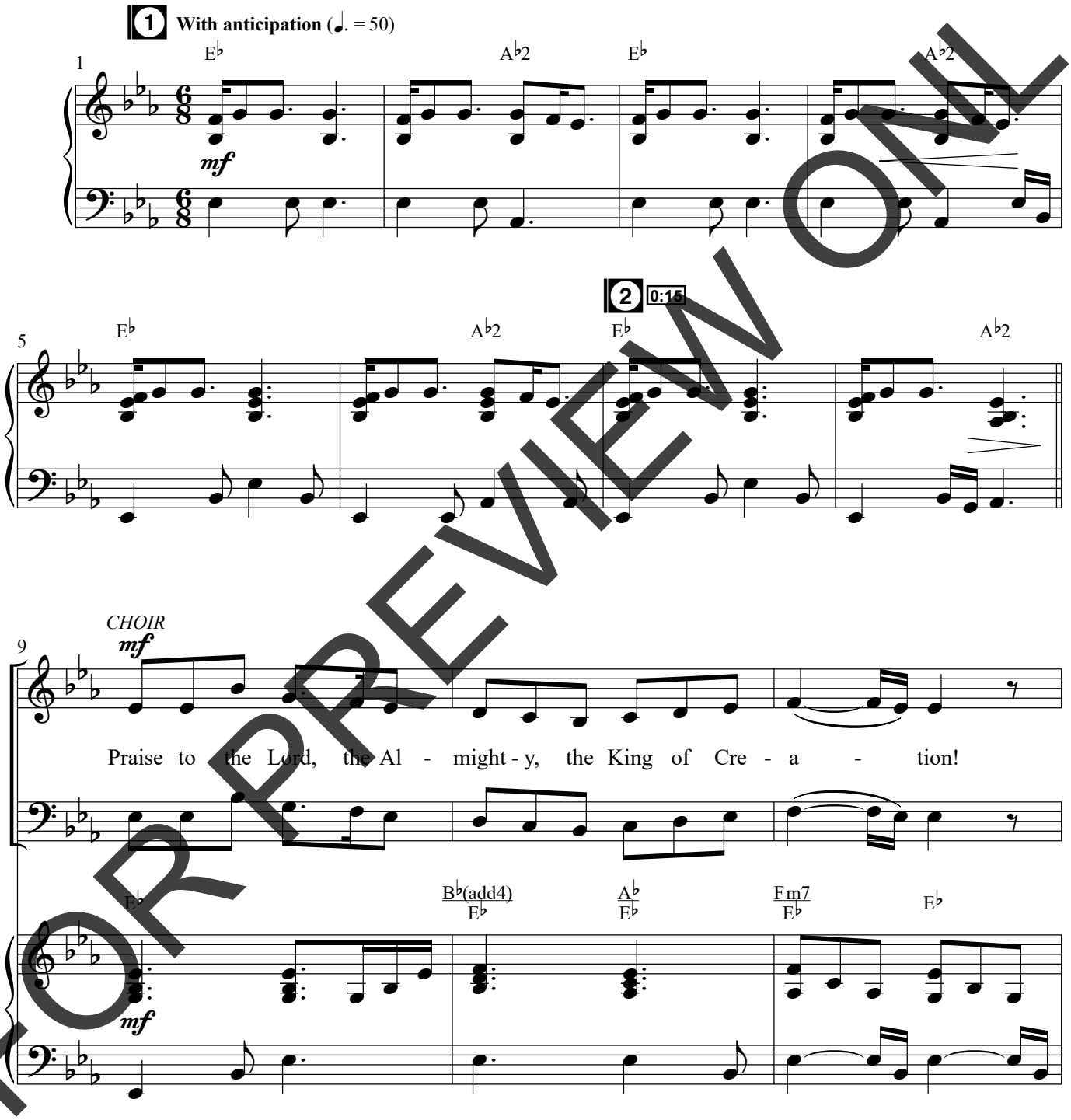

FOR PREVIEW ONLY

1 *This symbol refers to the corresponding track numbers on the Accompaniment Stereo Track and Split Track.*

Performance Time: 6:33

Arr. © Copyright 2023 Semsen Family Worldwide Songs (BMI) (Adm. at Music Services). All Rights Reserved.

SEMSEN MUSIC

PRINTING, COPYING AND ANY DISTRIBUTION OF THIS MUSIC IS LIMITED TO THE TERMS OF YOUR PURCHASE AGREEMENT FROM **SEMSENMUSIC.COM** (EVEN IF YOU POSSESS A CCLI LICENSE). ANY UNAUTHORIZED USE IS **PROHIBITED.** If you have questions about CCLI, please call 1-800-234-2446.

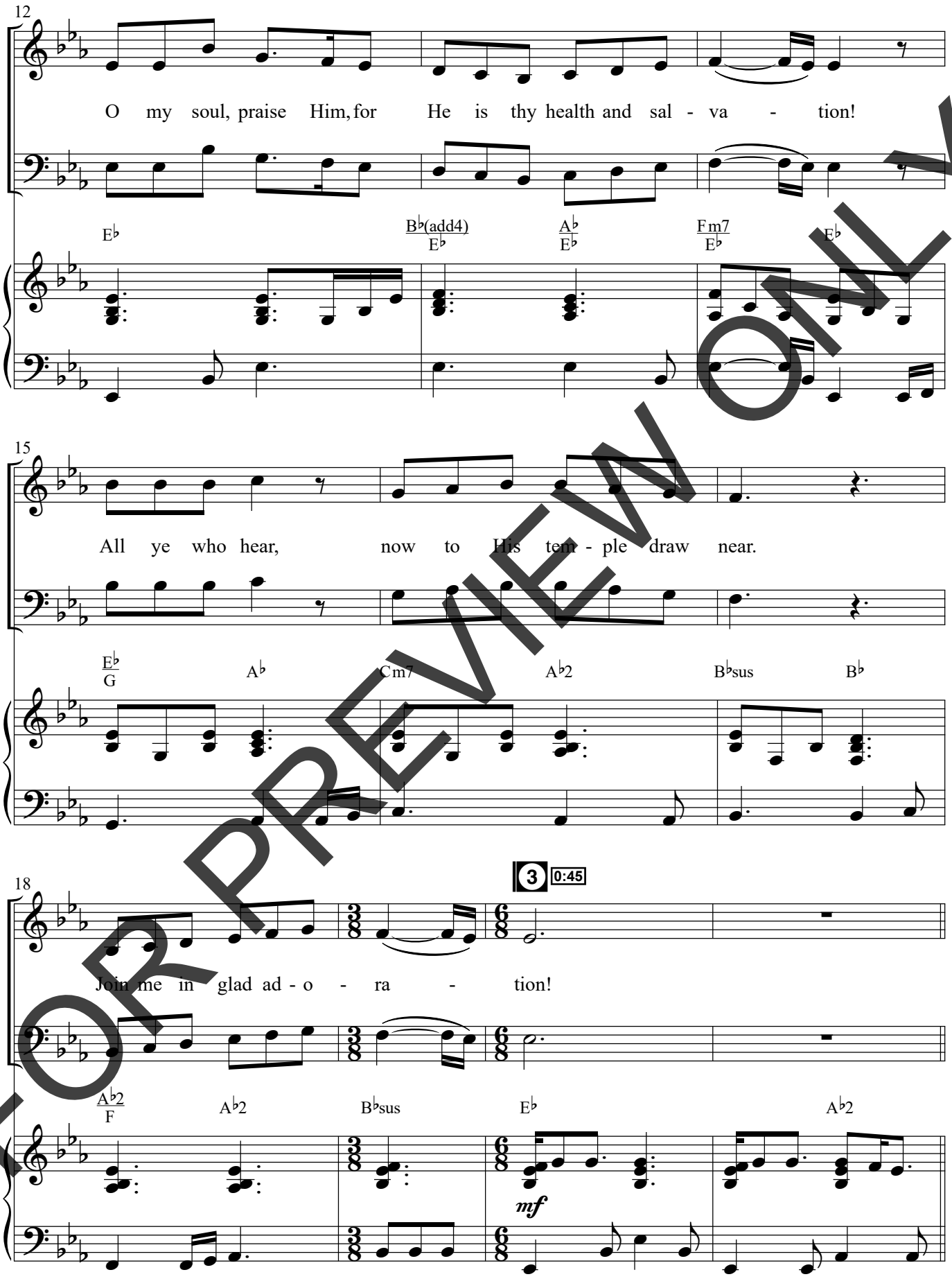

FOR PREVIEW ONLY

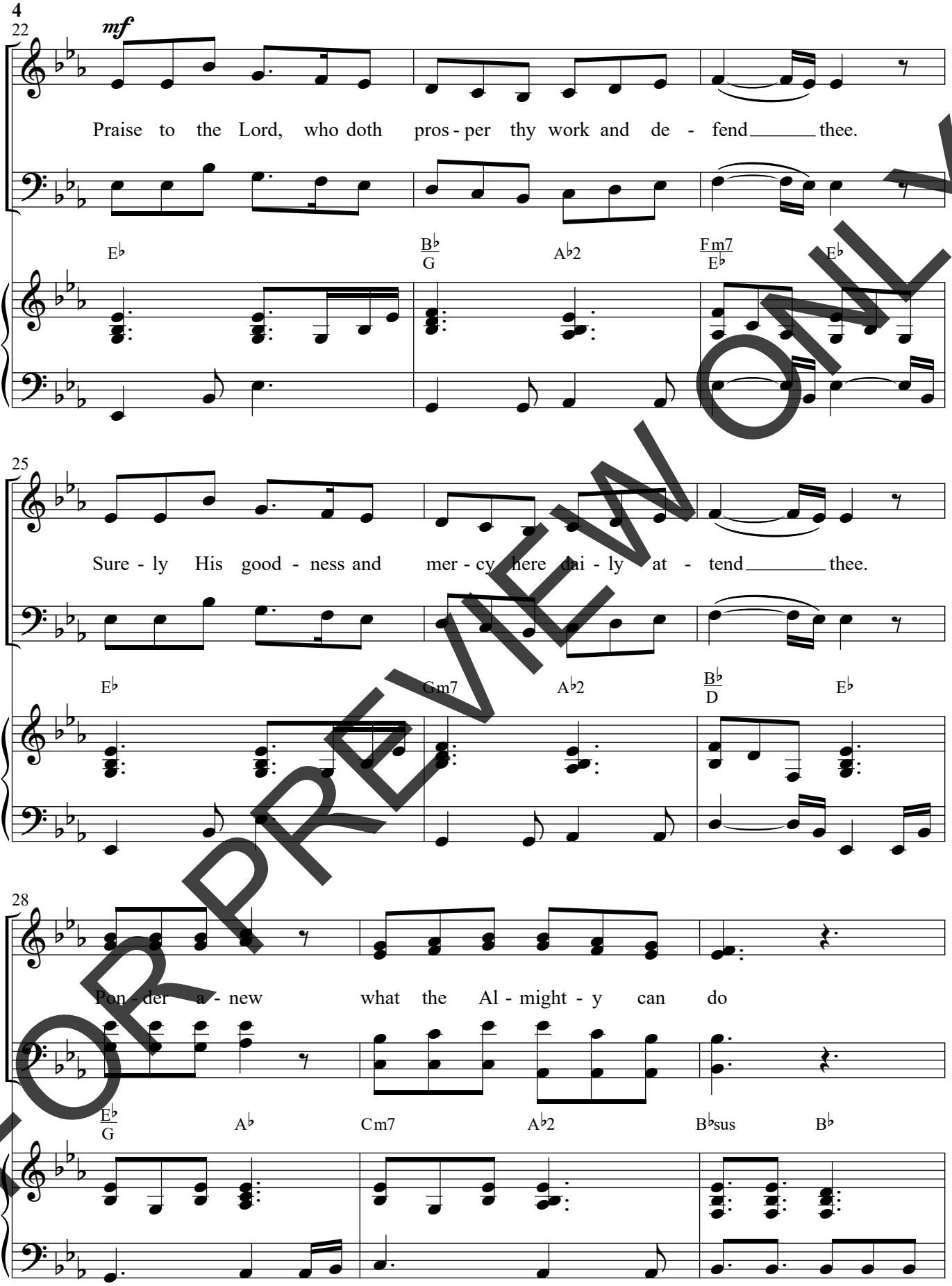

FOR PREVIEW ONLY

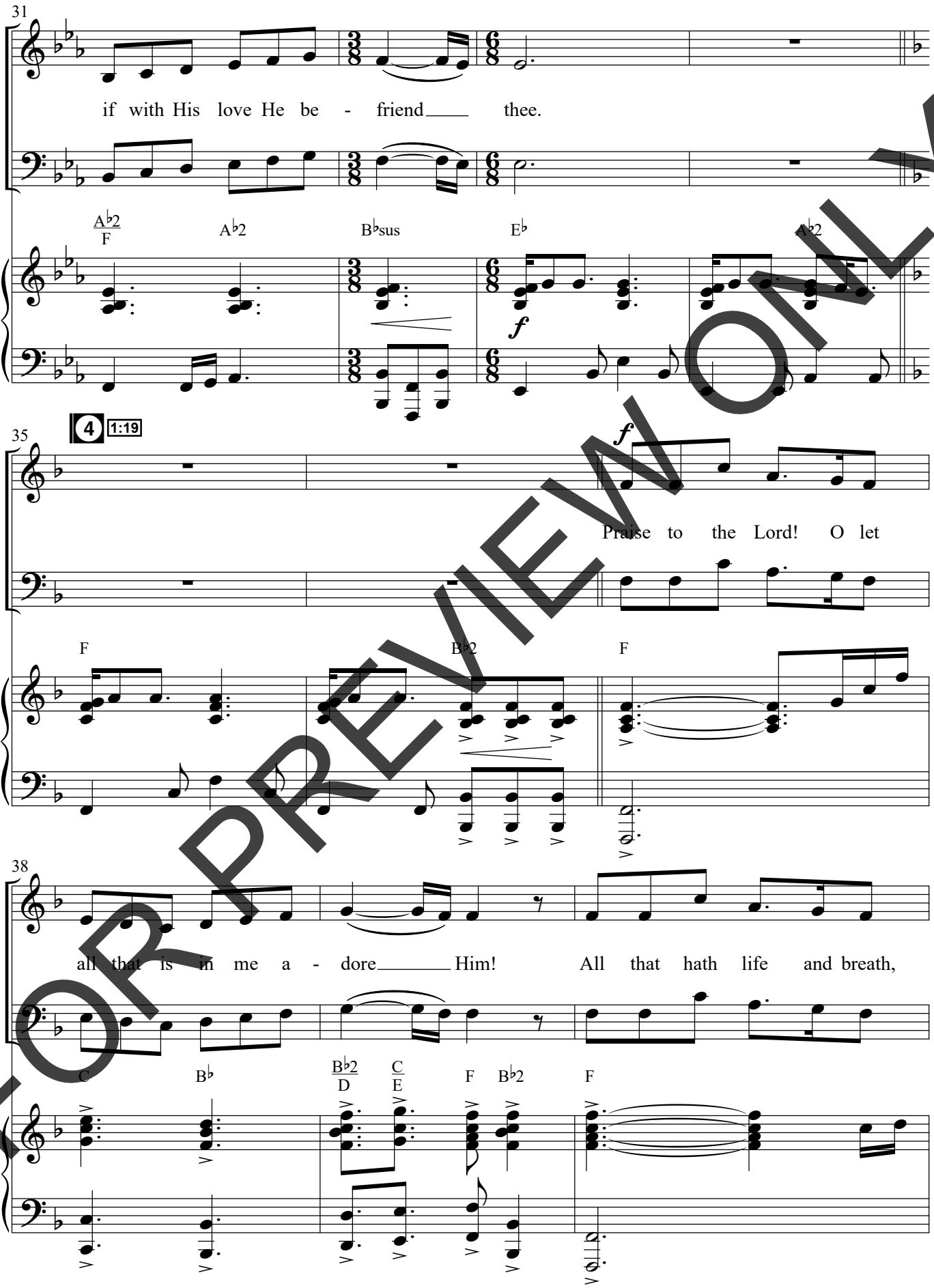

FOR PREVIEW ONLY

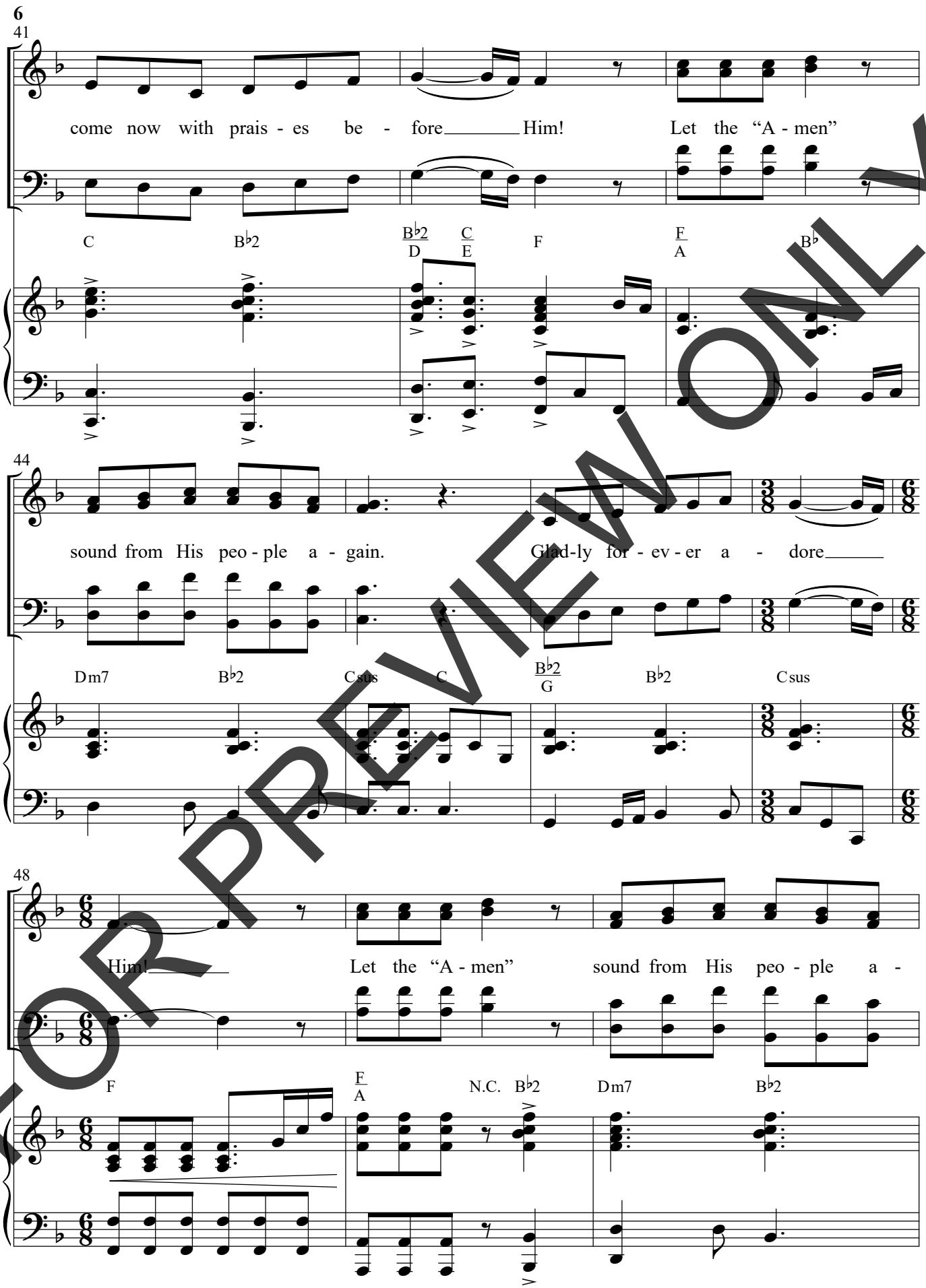

FOR PREVIEW ONLY

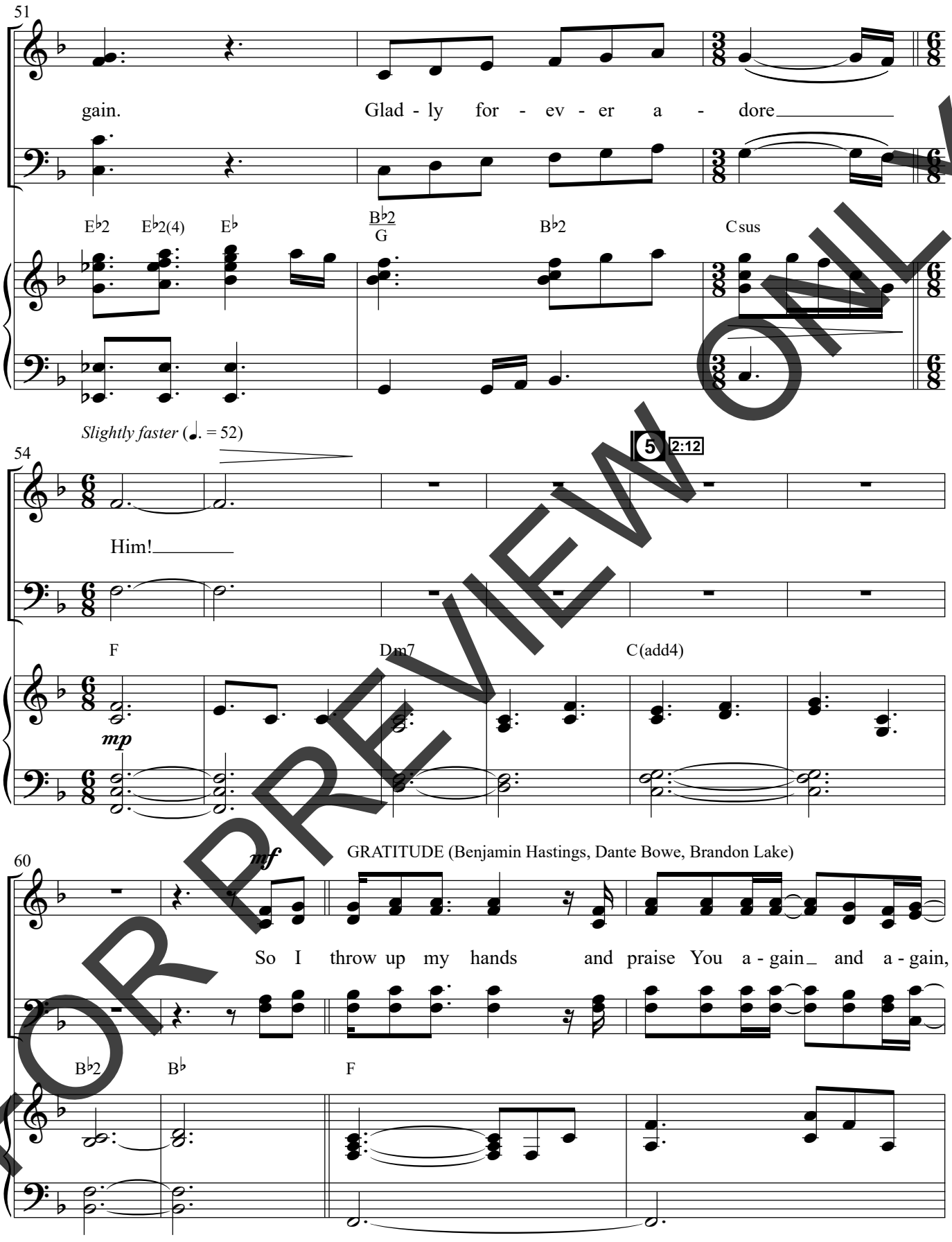

FOR PREVIEW ONLY

© Copyright 2020 SHOUT MP Brio (BMI) (Adm. in the US and Canada at CapitolCMGPublishing.com) /
Bethel Worship Publishing (BMI) / Heritage Worship Music Publishing (BMI) / Bethel Music Publishing (ASCAP) /
Heritage Worship Publishing (ASCAP) (Adm. at Bethel Music Publishing). All rights reserved. Used by permission.

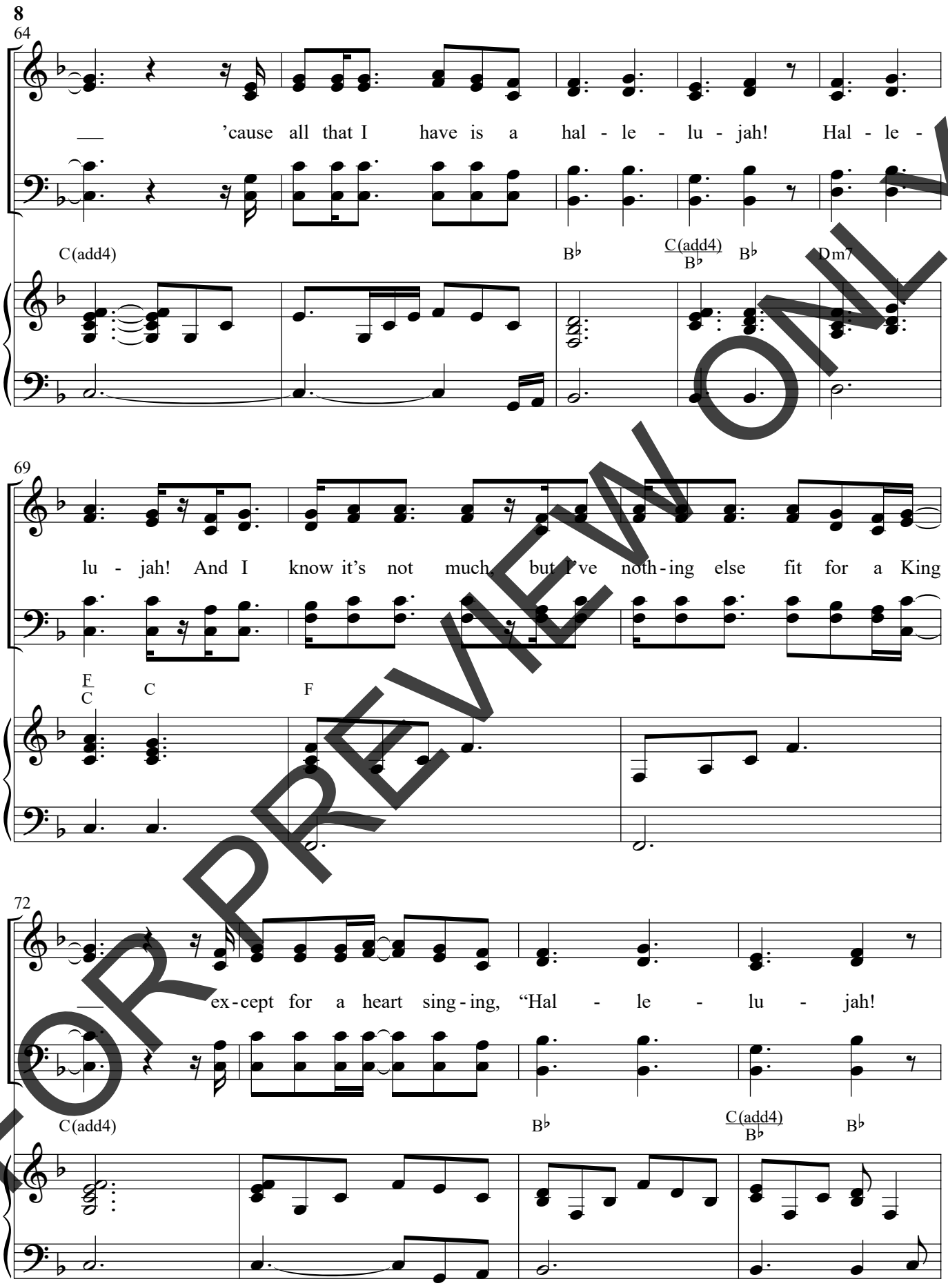

FOR PREVIEW ONLY

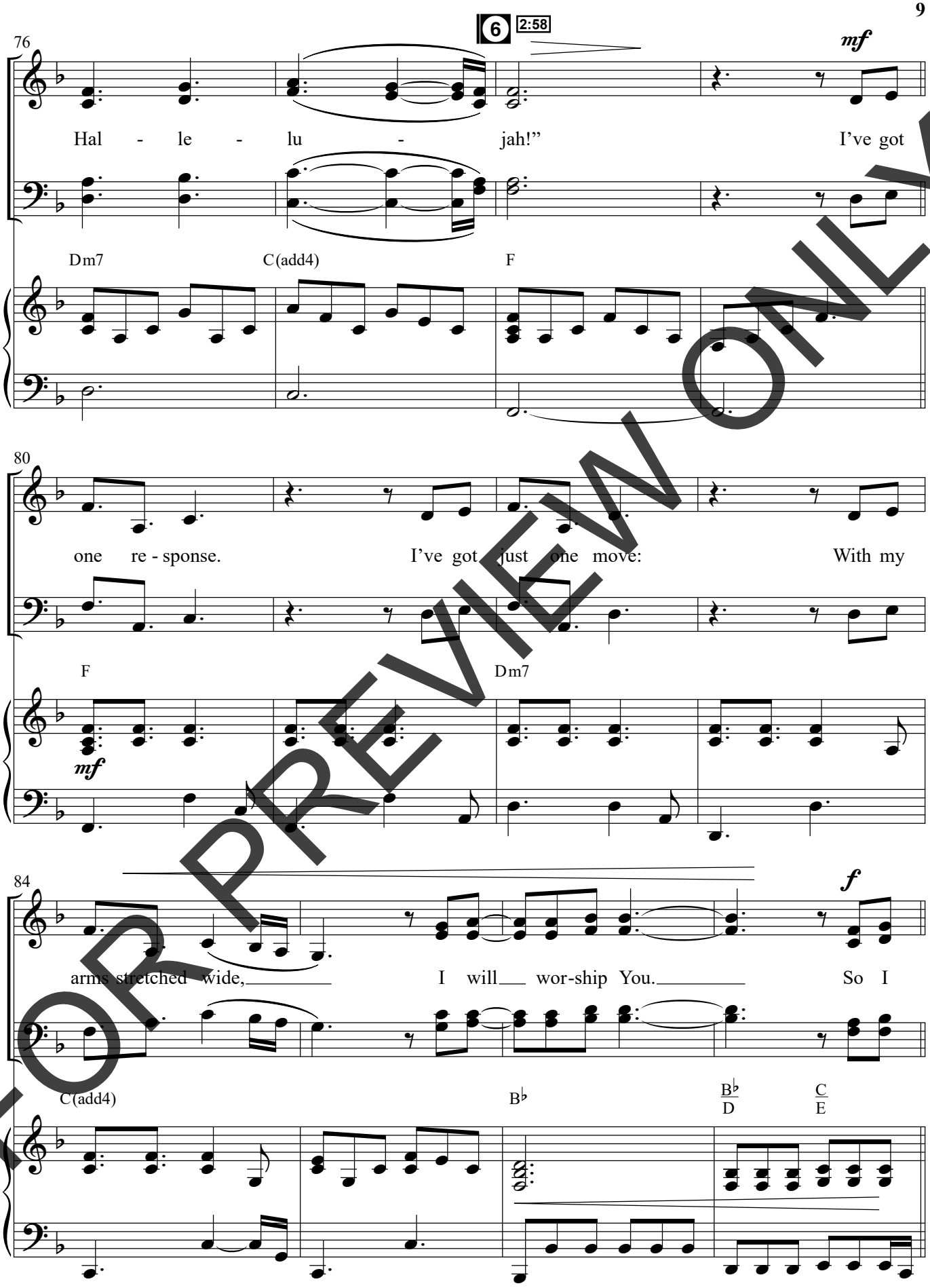

FOR PREVIEW ONLY

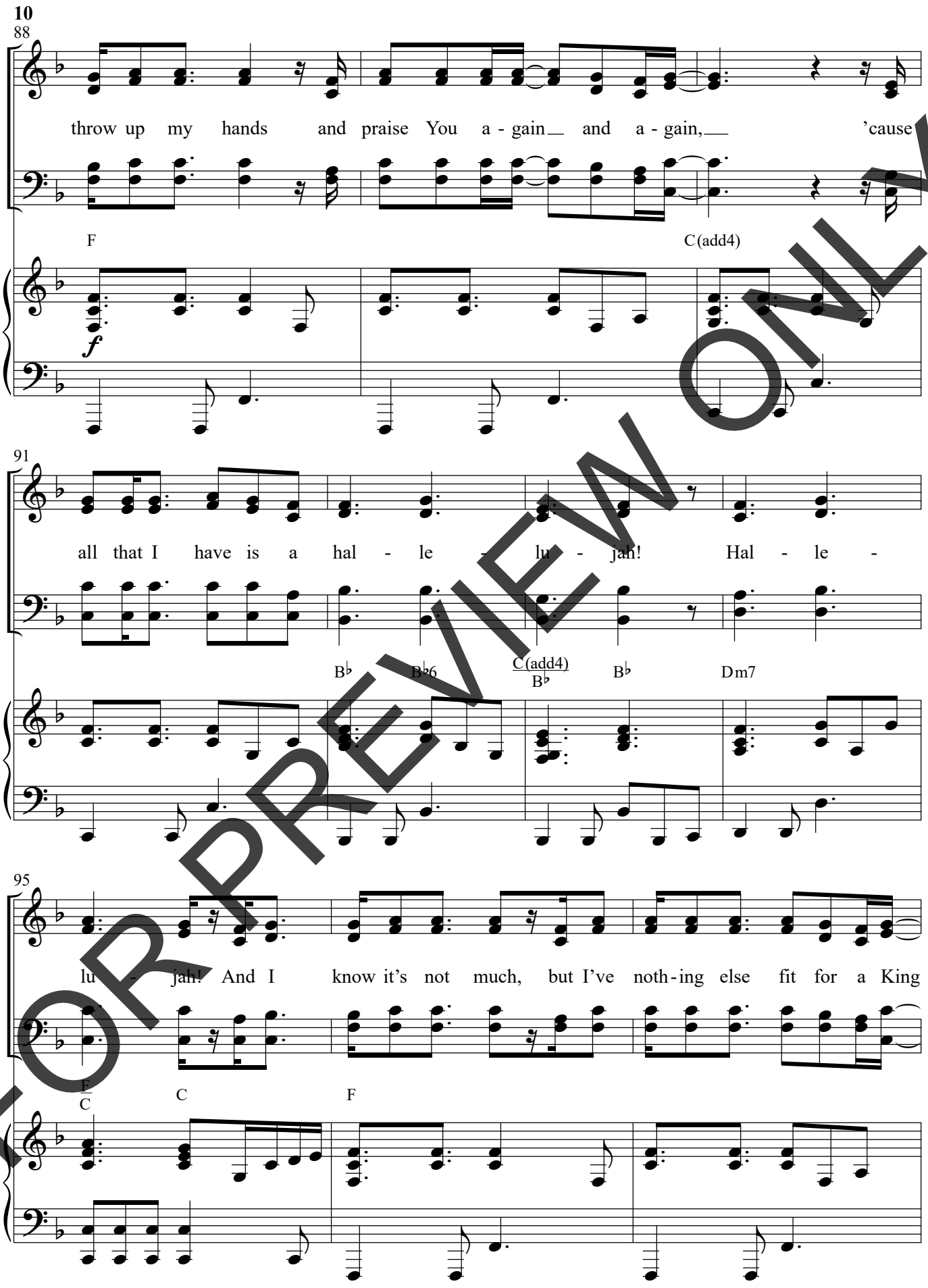

FOR PREVIEW ONLY

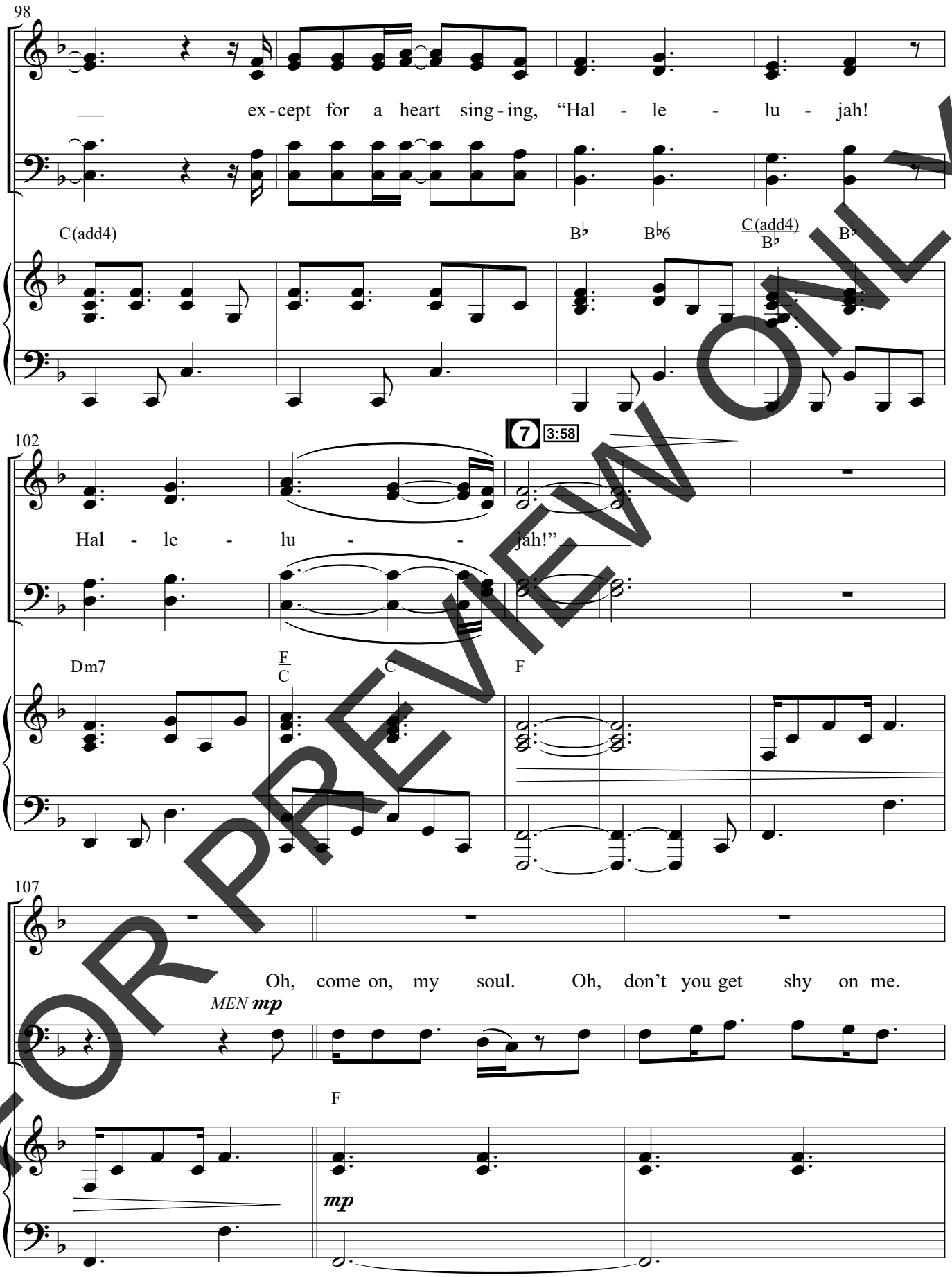

FOR PREVIEW ONLY

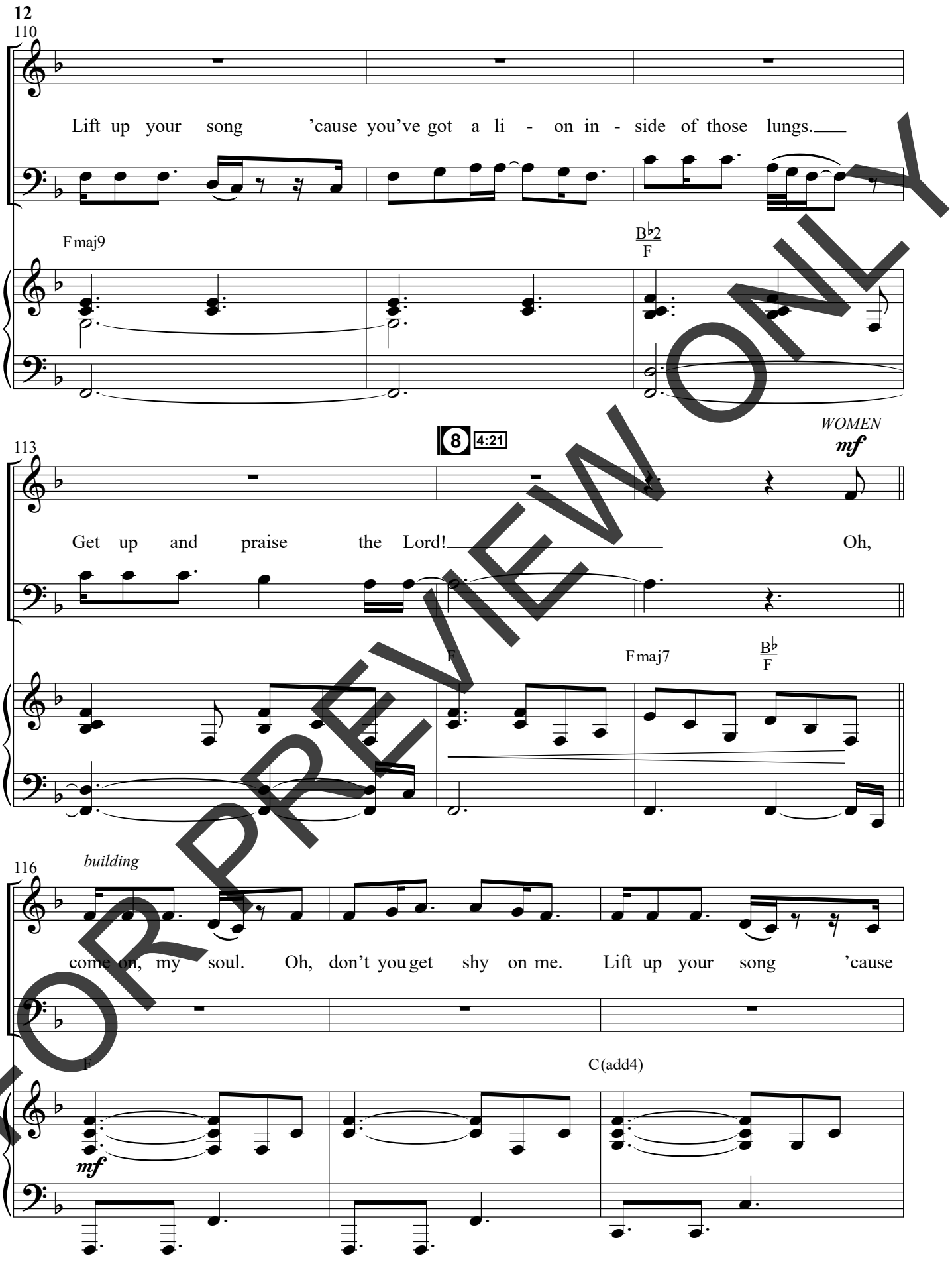

FOR PREVIEW ONLY

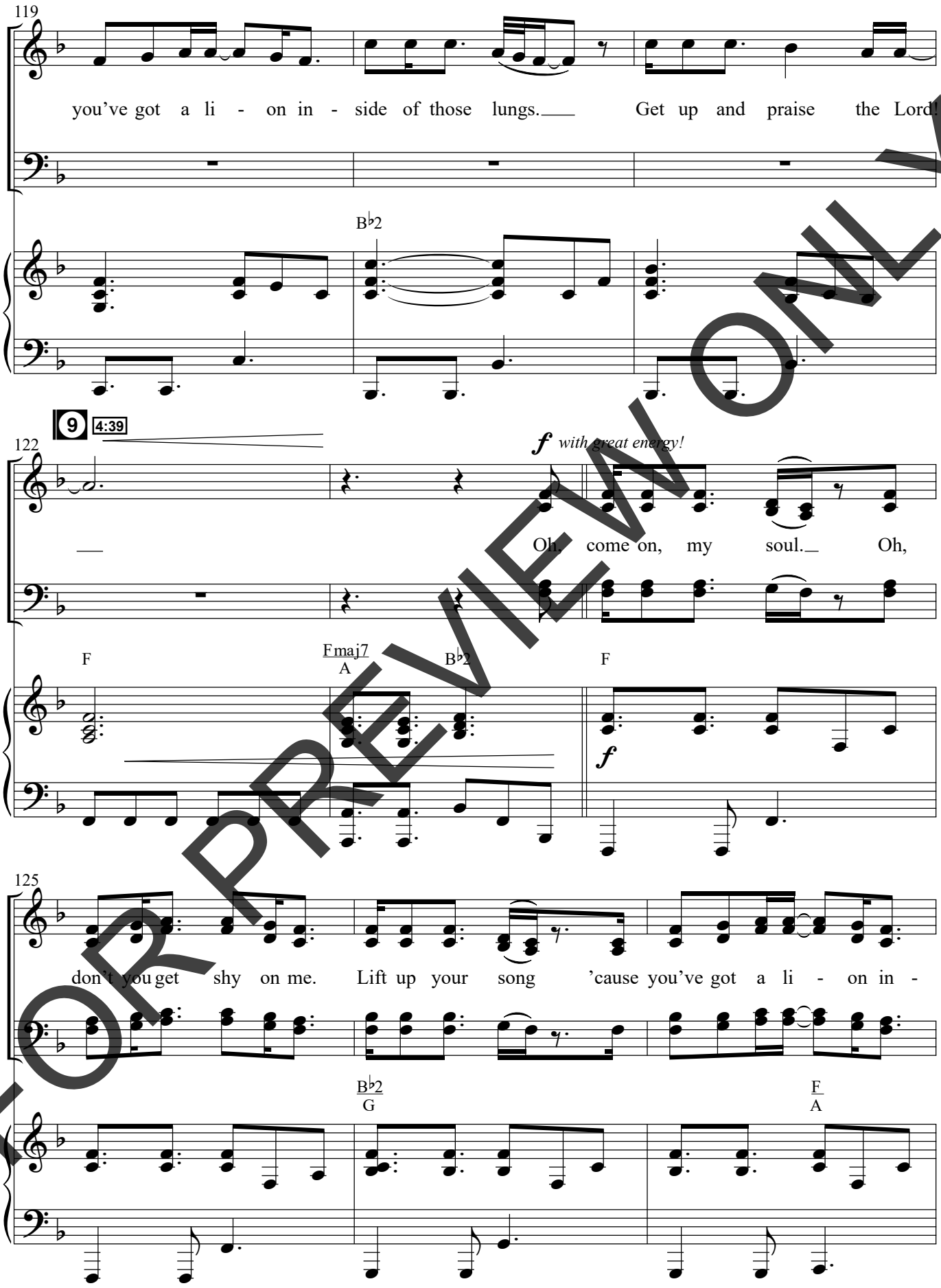

FOR PREVIEW ONLY

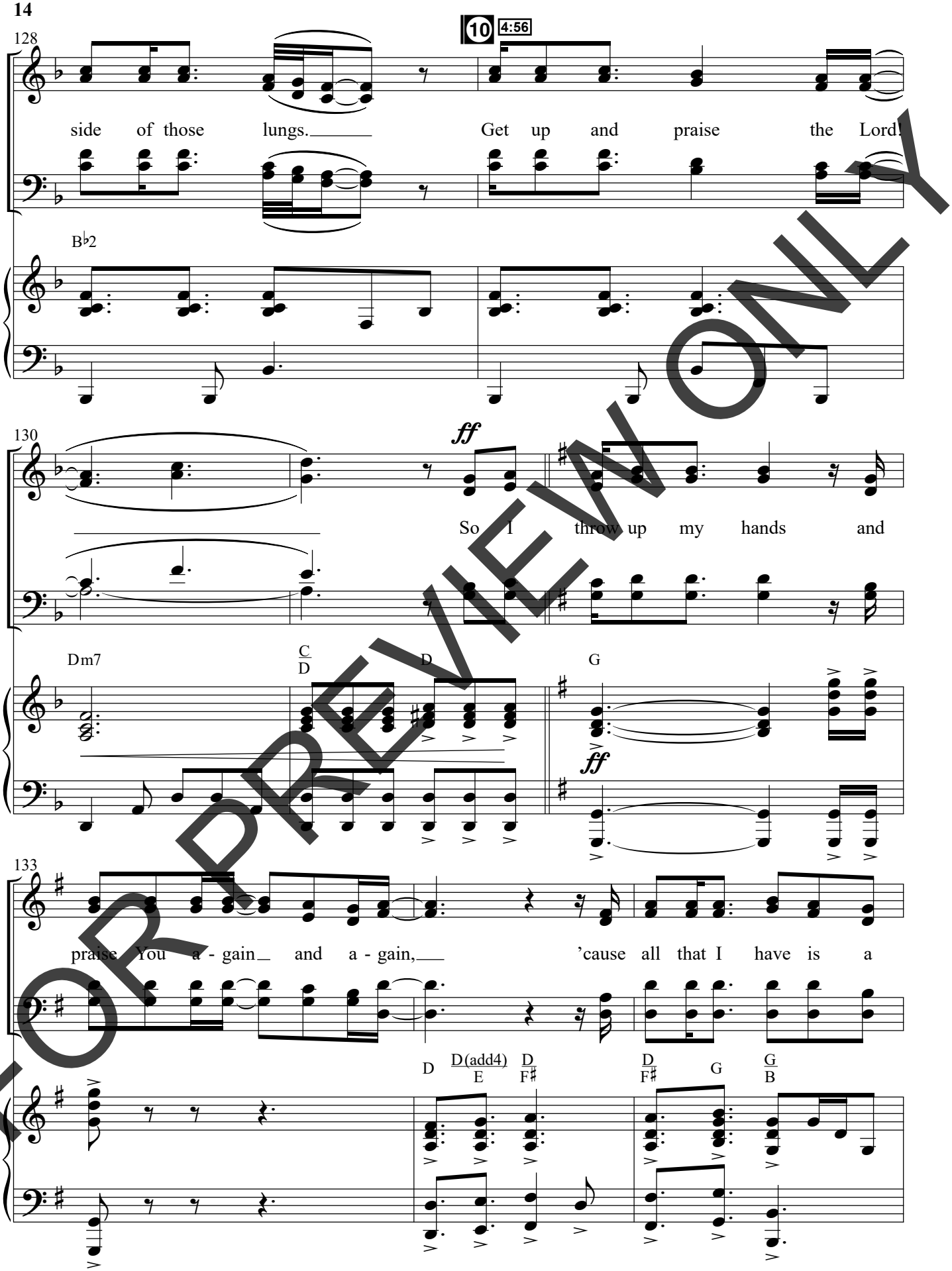

FOR PREVIEW ONLY

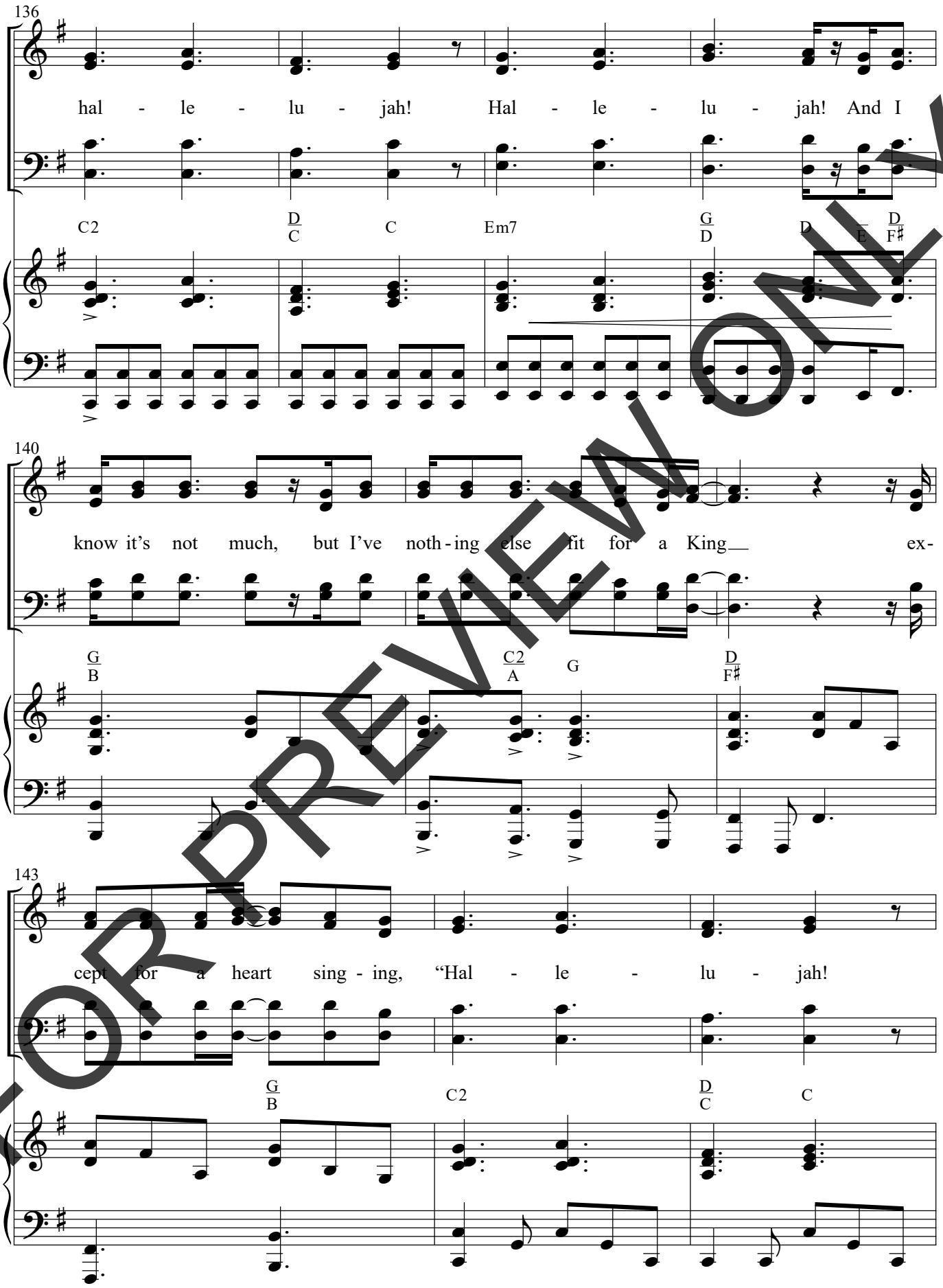

FOR PREVIEW ONLY

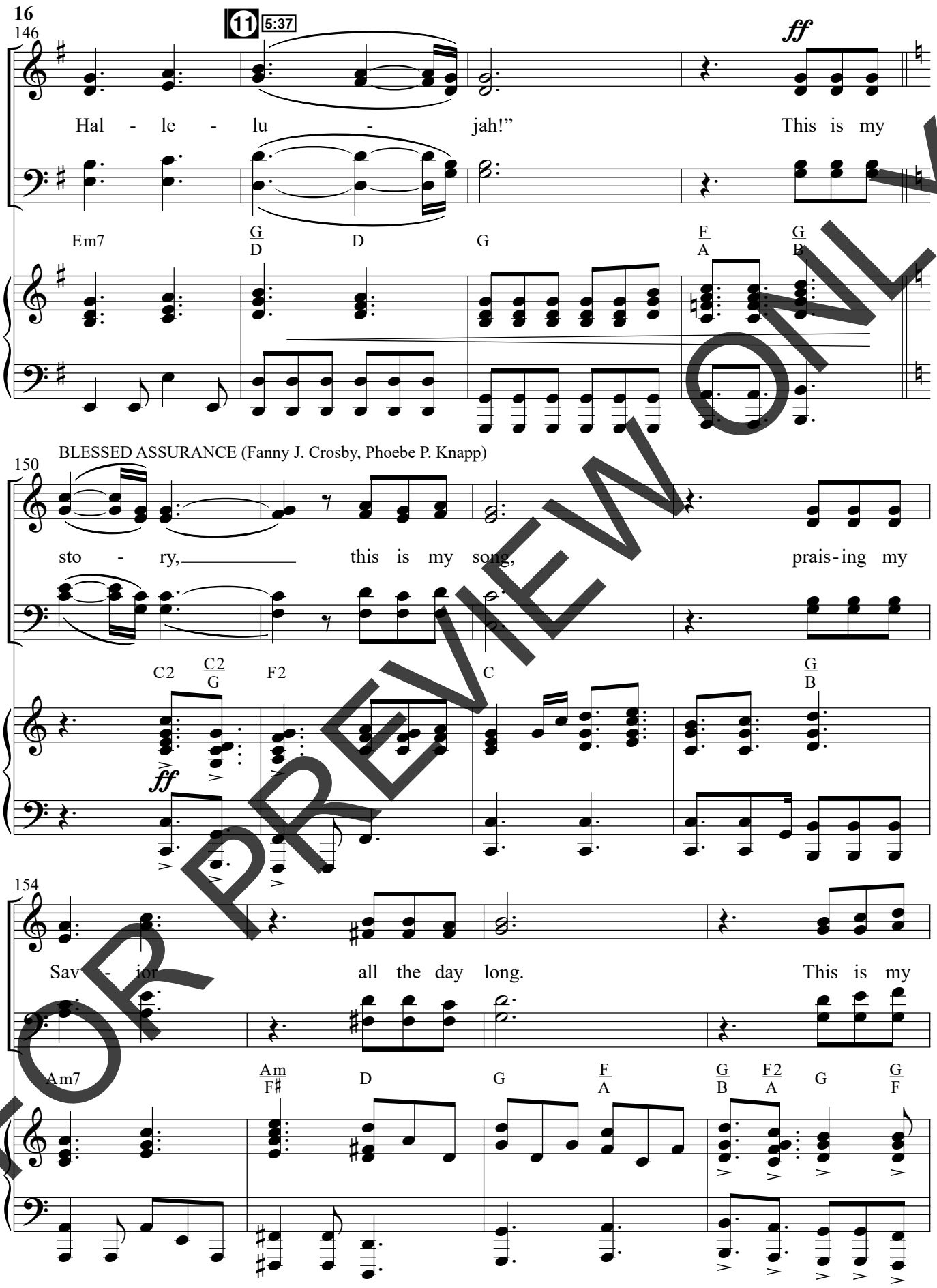

FOR PREVIEW ONLY

Arr. © Copyright 2023 Semsen Family Worldwide Songs (BMI) (Adm. at Music Services). All Rights Reserved.

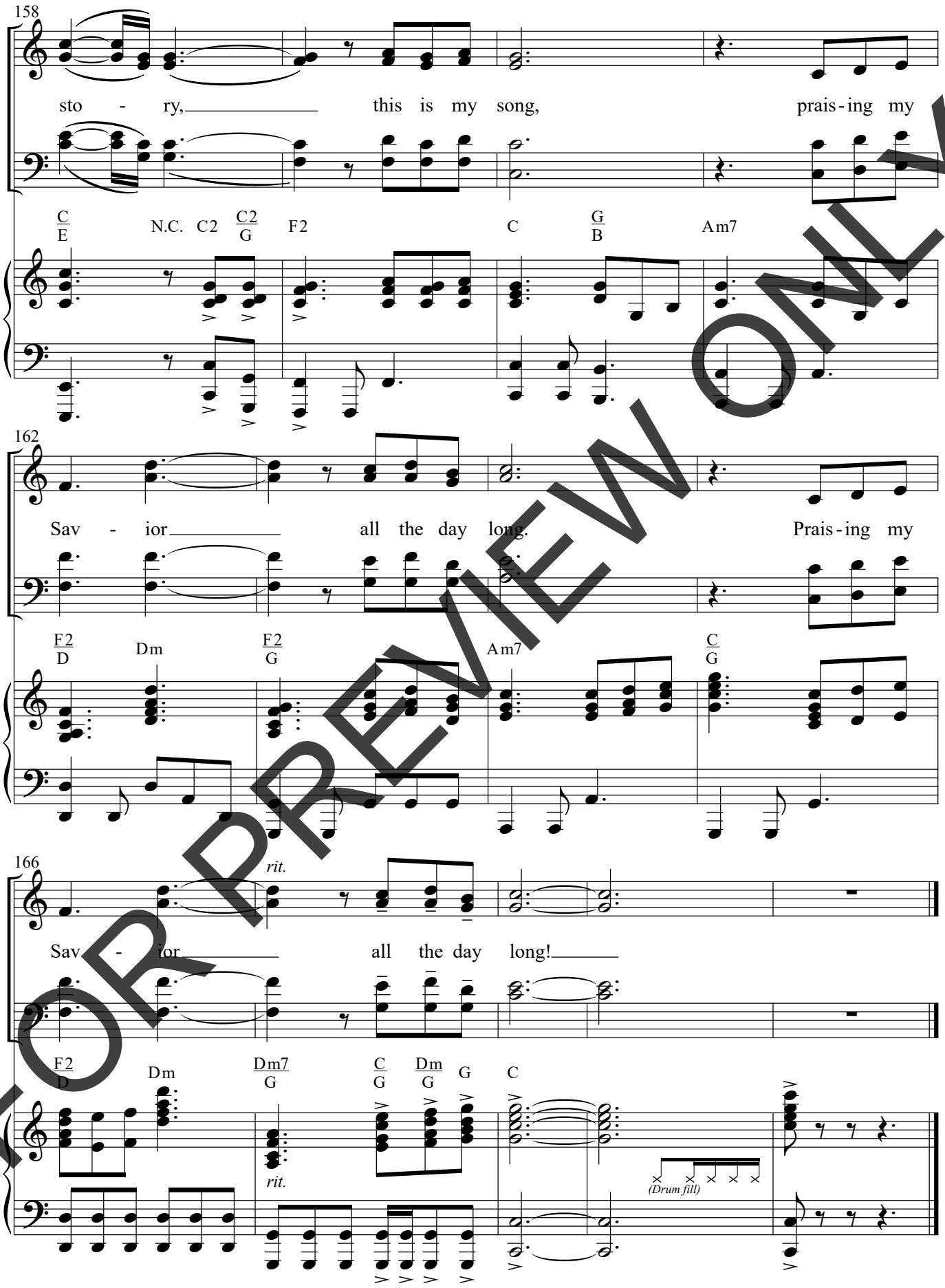

FOR PREVIEW ONLY