O LITTLE TOWN of Bethlehem

FOR PREVIEW ONLY

WORDS AND MUSIC BY
PHILLIPS BROOKS AND
LEWIS H. REDNER

ARRANGED AND ORCHESTRATED BY
CLIFF DUREN

SEMSEN MUSIC

FROM THE COLLECTION
"THE HYMNS PROJECT, VOL. 3"
(CHRISTMAS)

O Little Town of Bethlehem

Words by
PHILLIPS BROOKS

Music by
LEWIS H. REDNER
Arranged by Cliff Duren

Opt. SCRIPTURE READING: But you, O Bethlehem Ephrathah, who are too little to be among the clans of Judah, from you shall come forth for me one who is to be ruler in Israel, whose coming forth is from of old, from ancient days. *(Micah 5:2 ESV)*

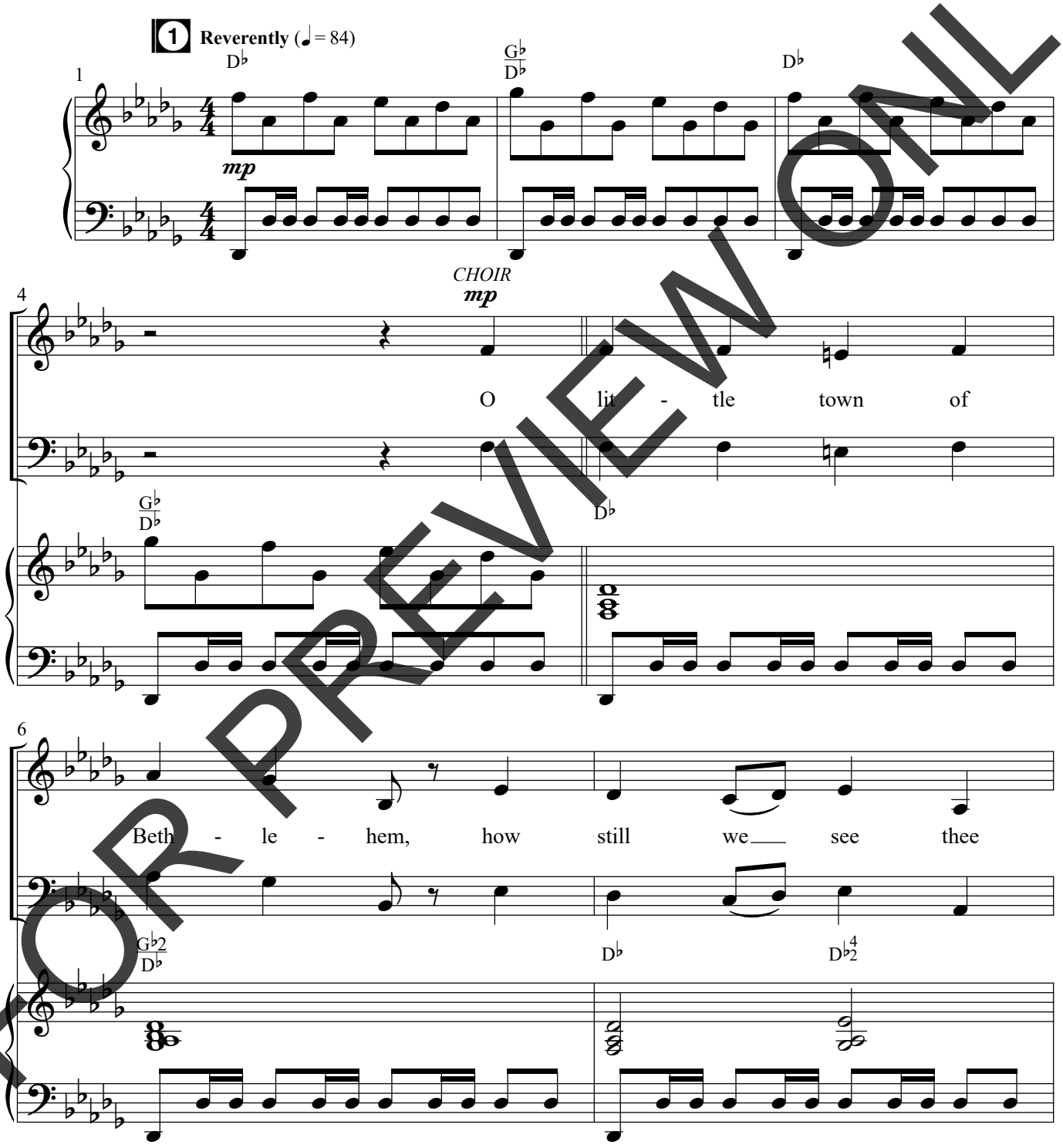

FOR PREVIEW ONLY

Arr. © Copyright 2024 Semsen Family Worldwide Songs (BMI) (Adm. at Music Services). All Rights Reserved.

SEMSEN MUSIC

PRINTING, COPYING AND ANY DISTRIBUTION OF THIS MUSIC IS LIMITED TO THE TERMS OF YOUR PURCHASE AGREEMENT FROM **SEMSENMUSIC.COM** (EVEN IF YOU POSSESS A CCLI LICENSE). ANY UNAUTHORIZED USE IS **PROHIBITED.** If you have questions about CCLI, please call 1-800-234-2446.

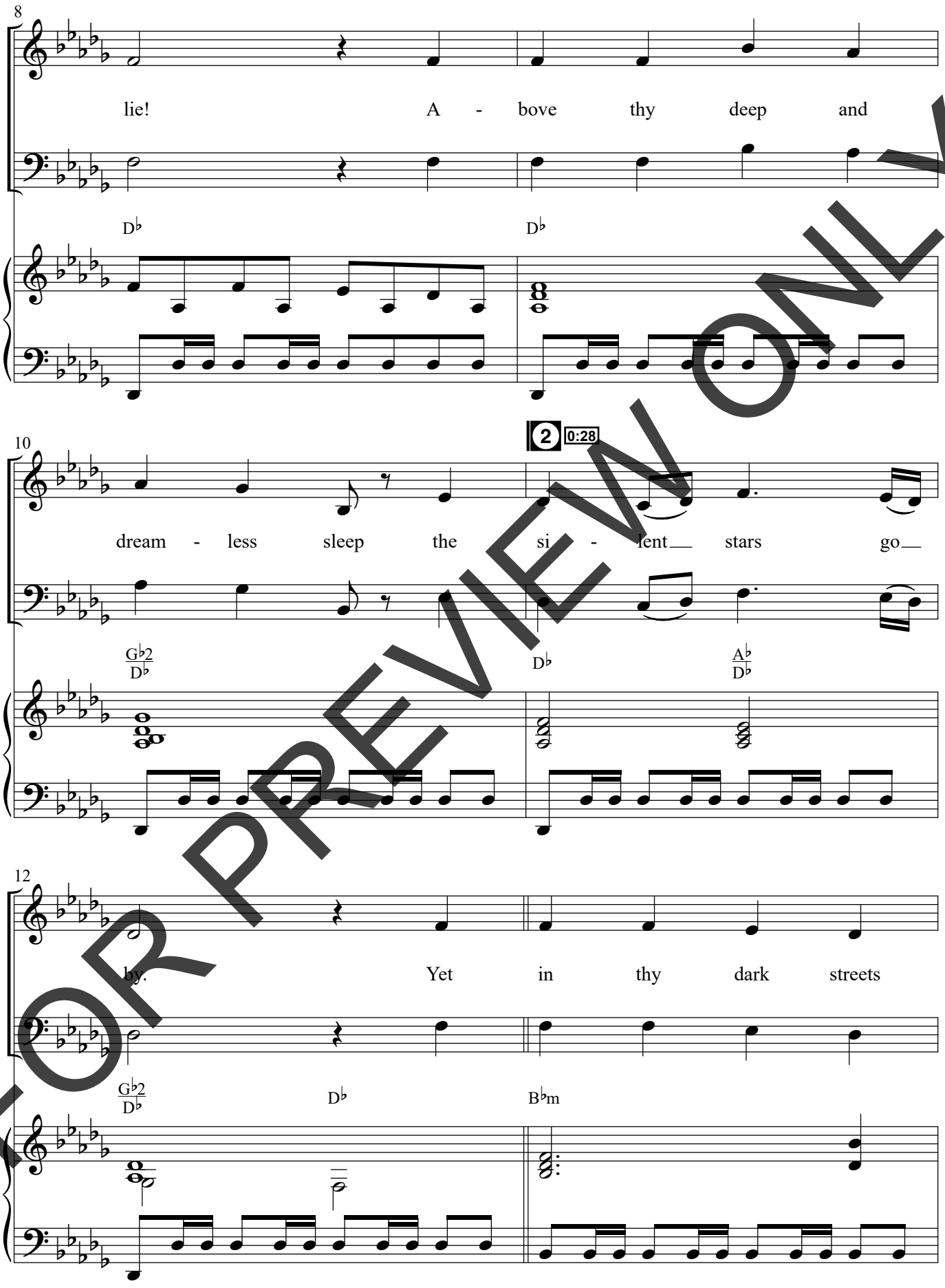

FOR PREVIEW ONLY

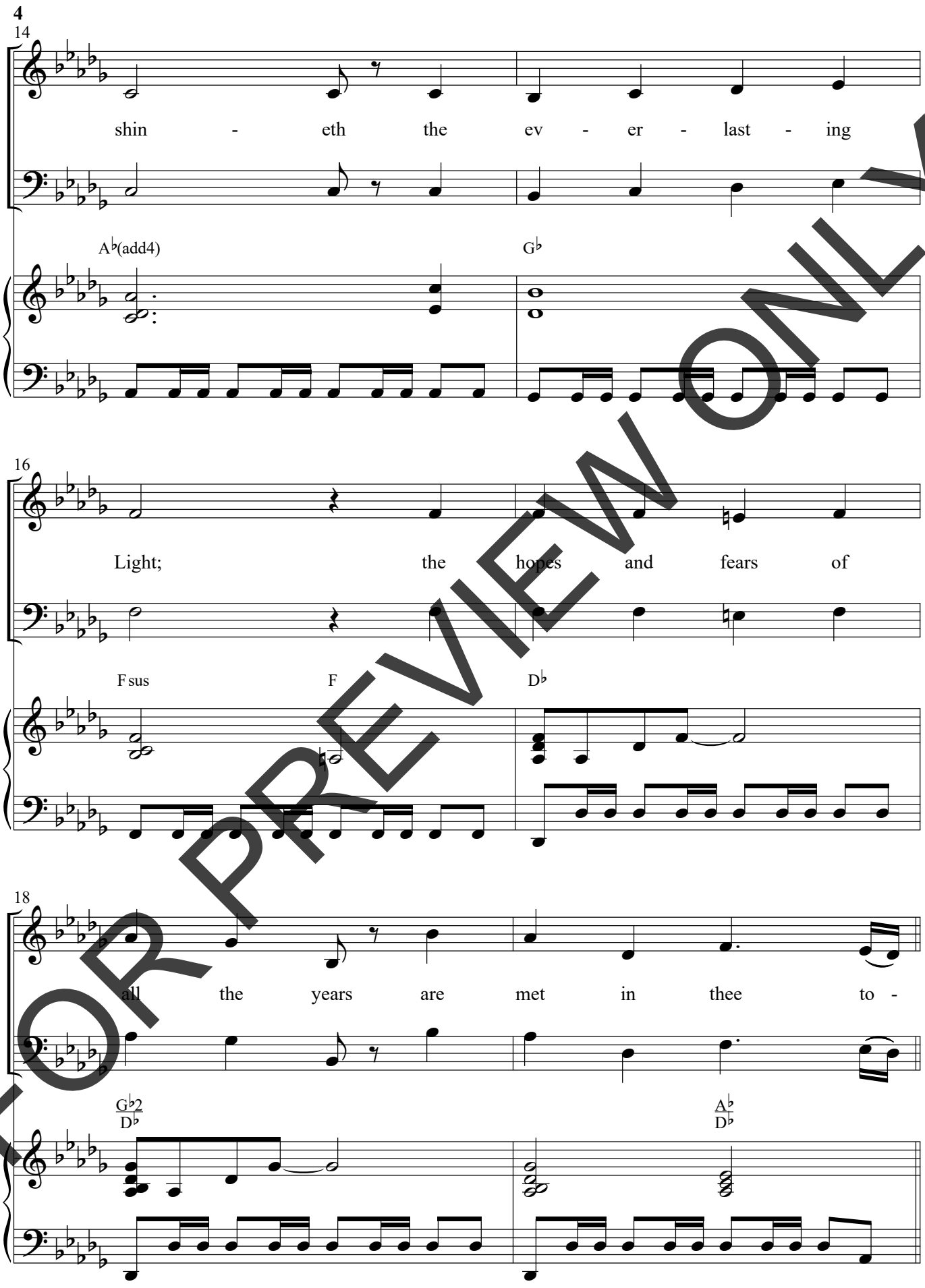

FOR PREVIEW ONLY

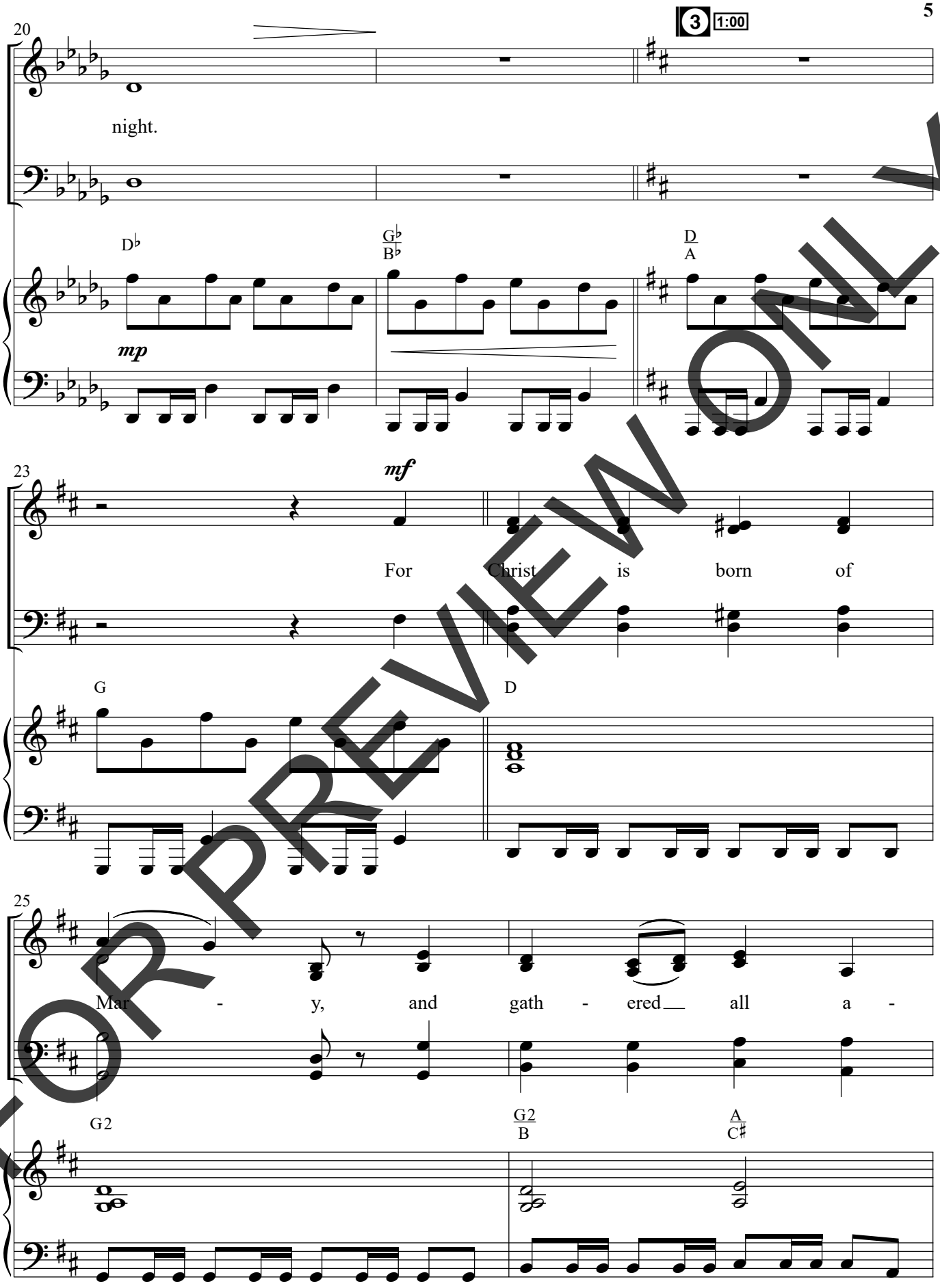

FOR PREVIEW ONLY

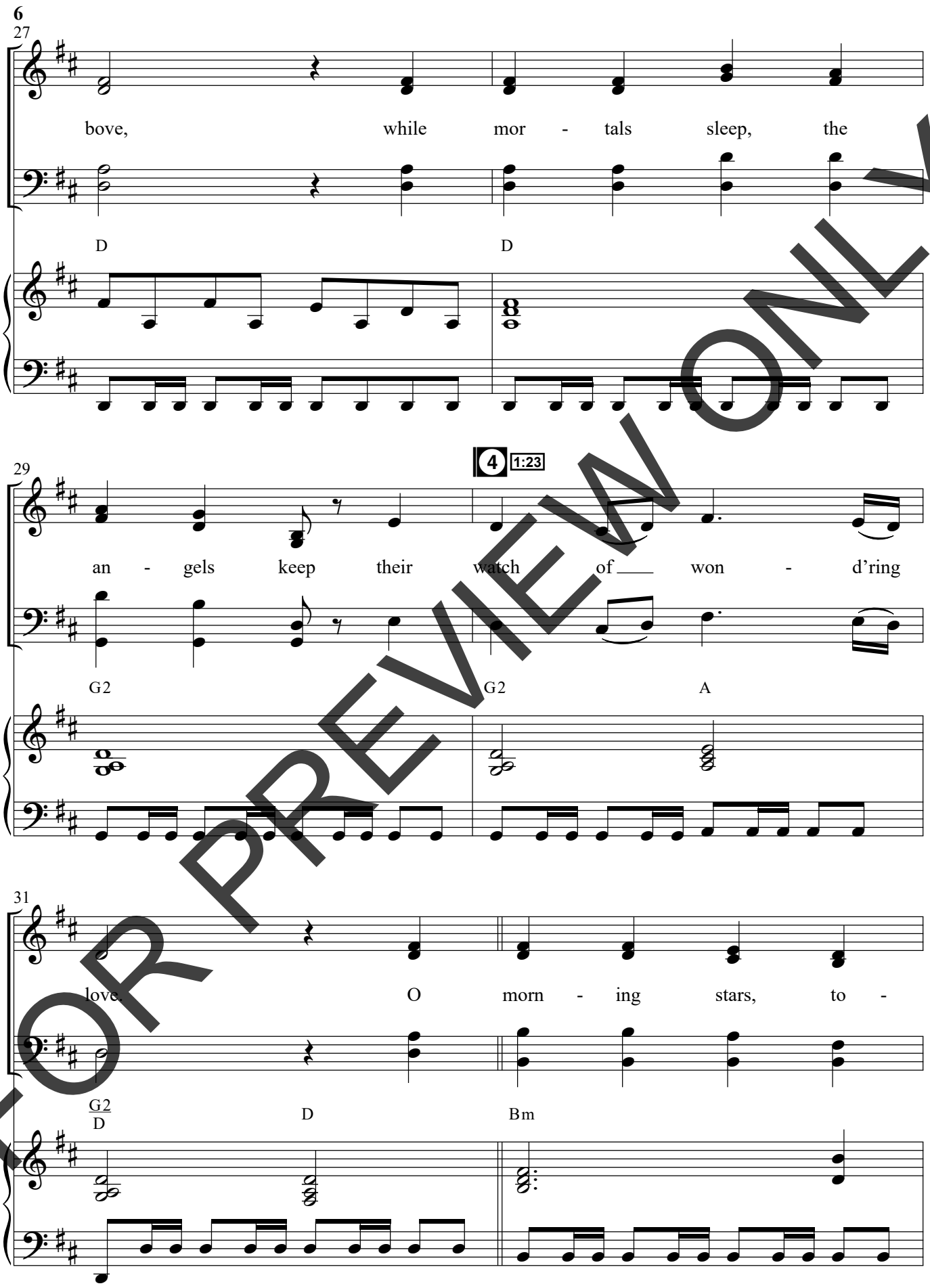

FOR PREVIEW ONLY

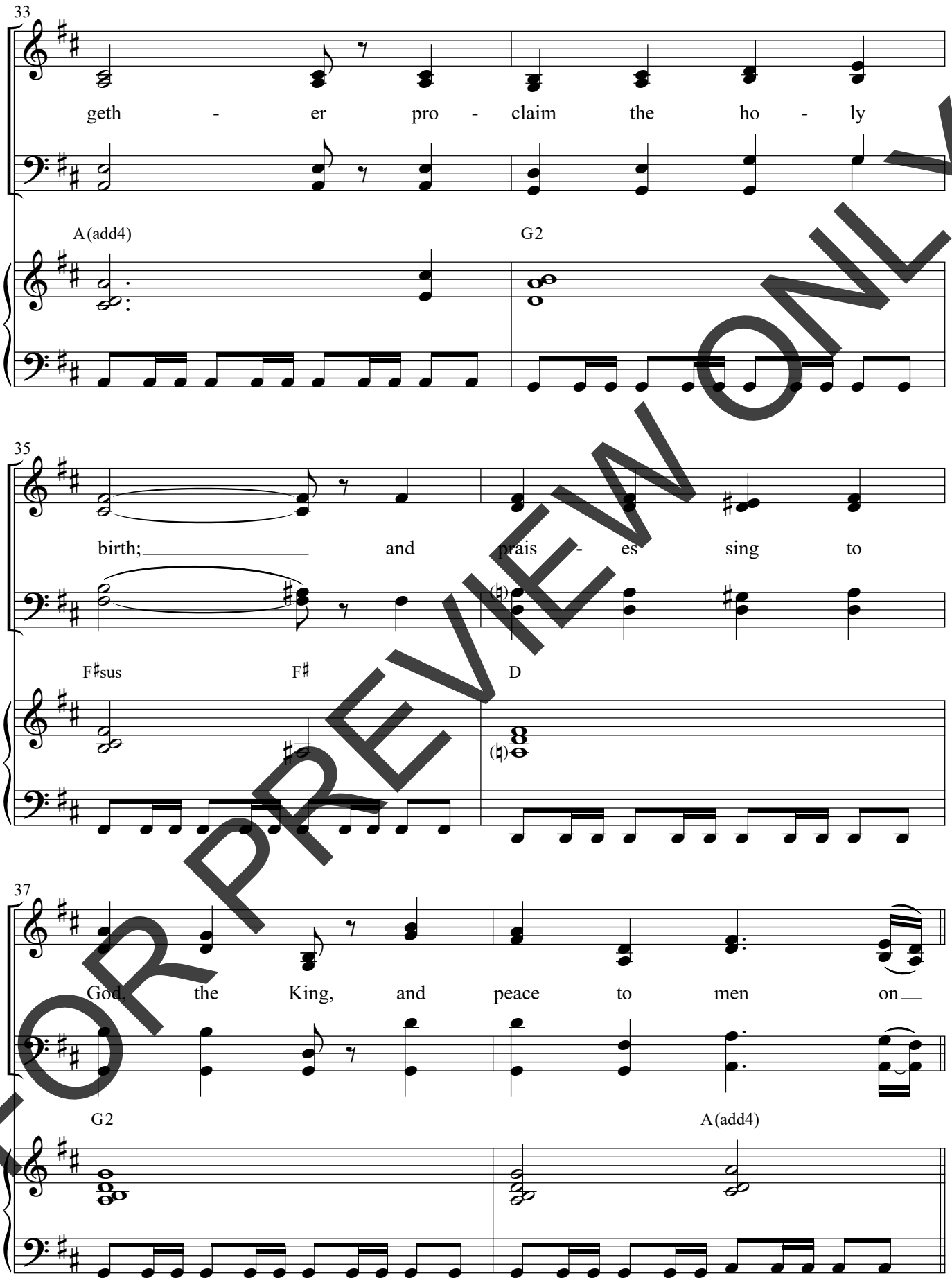

FOR PREVIEW ONLY

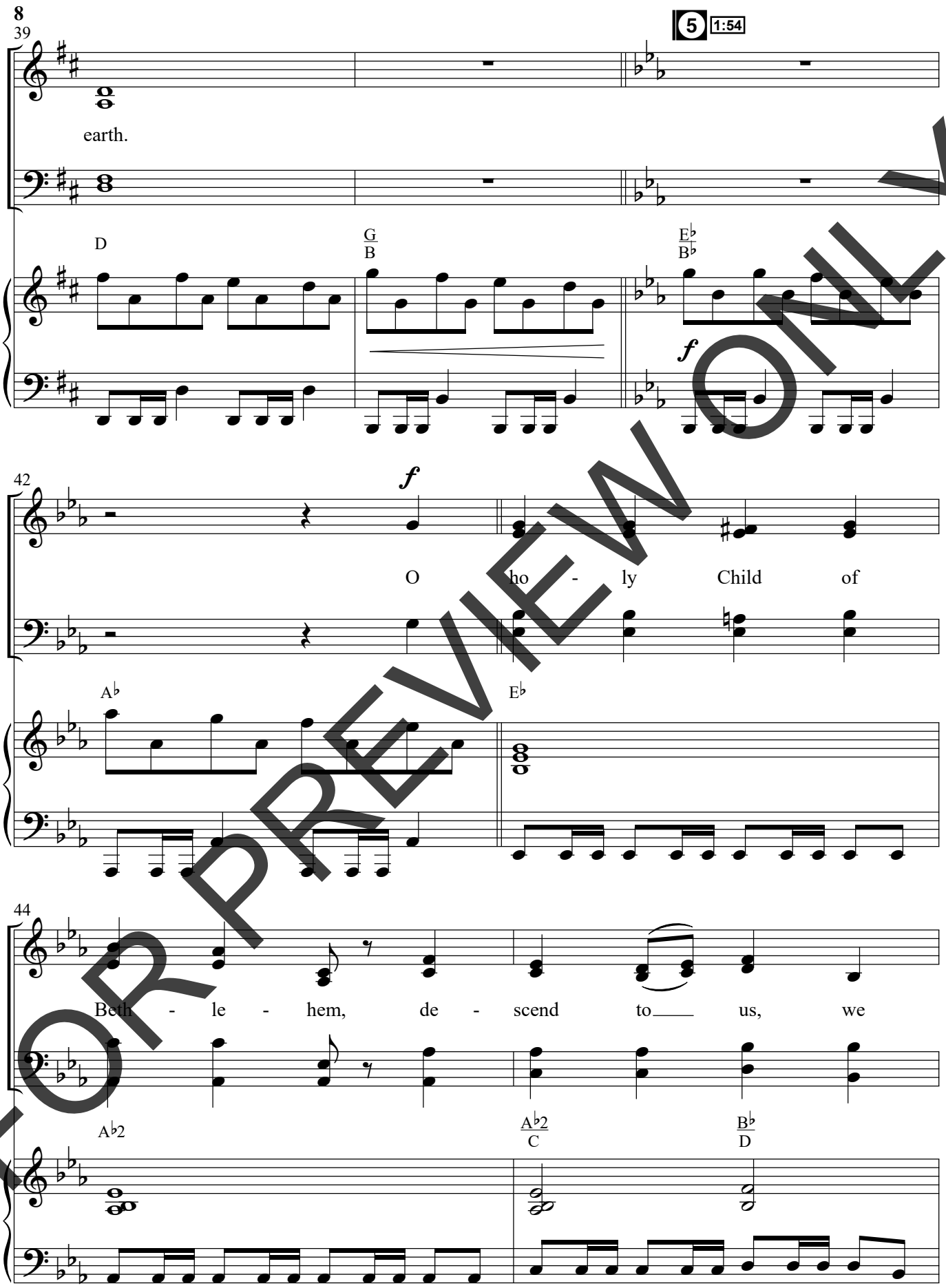

FOR PREVIEW ONLY

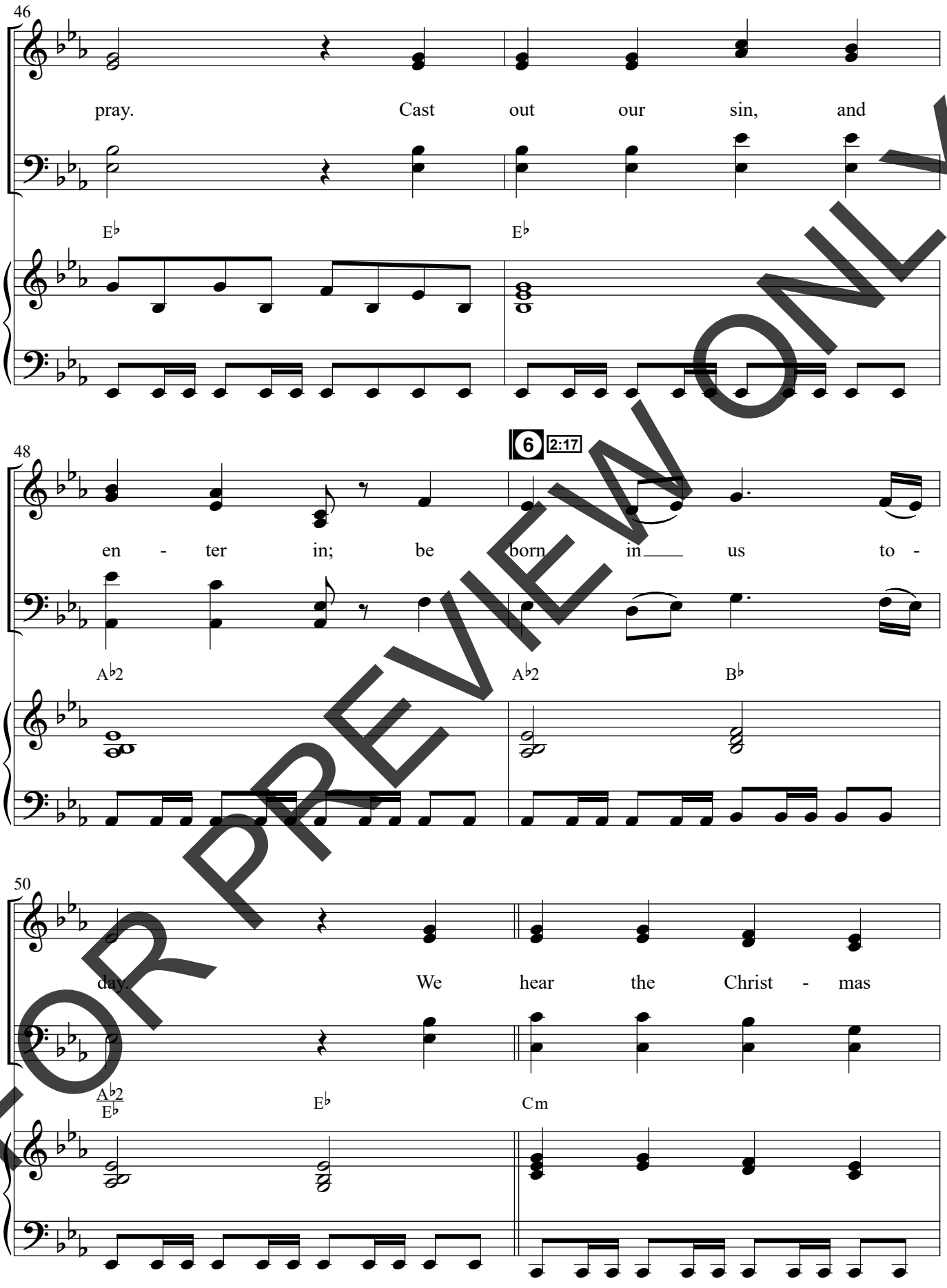

FOR PREVIEW ONLY

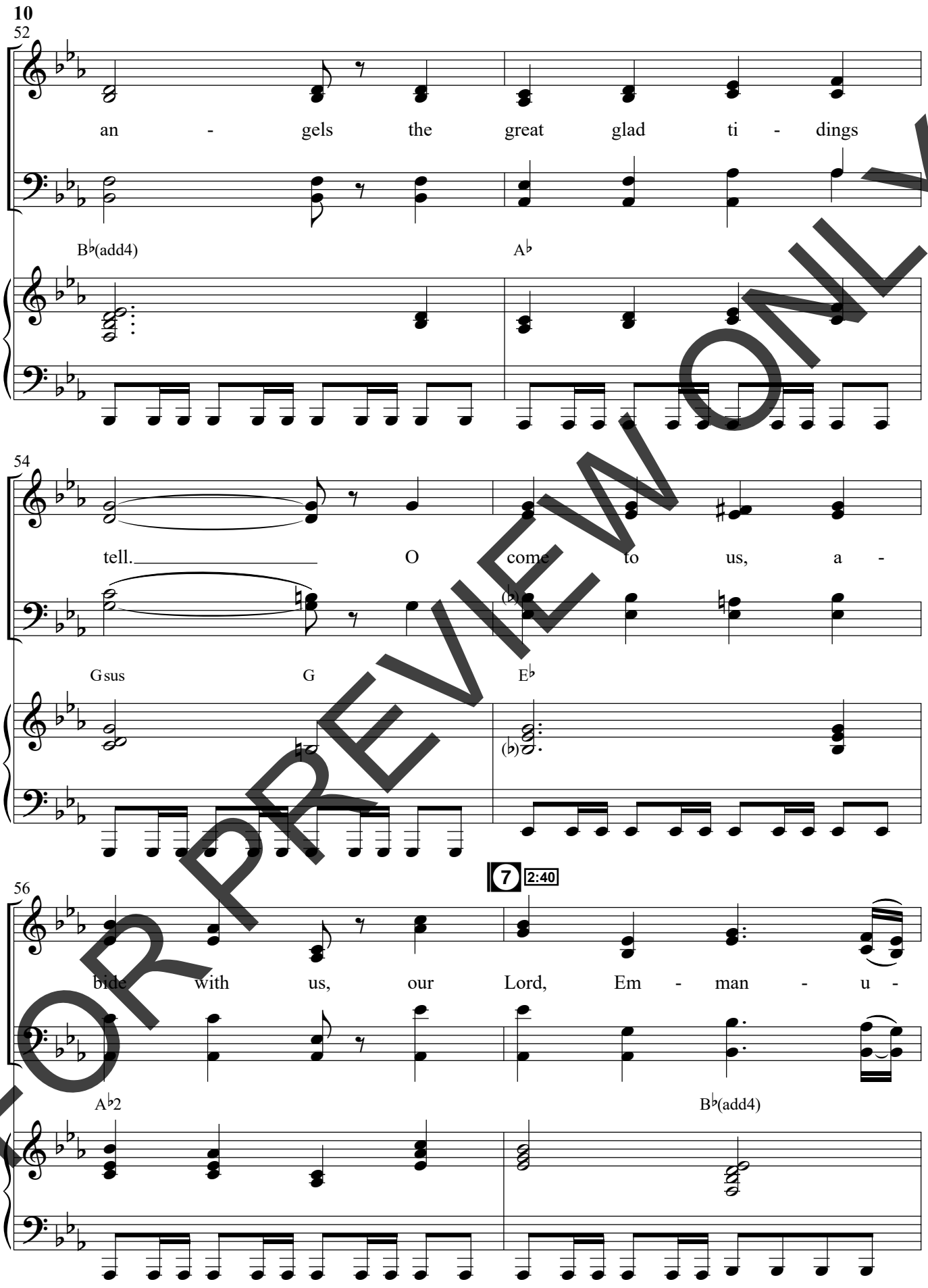

FOR PREVIEW ONLY

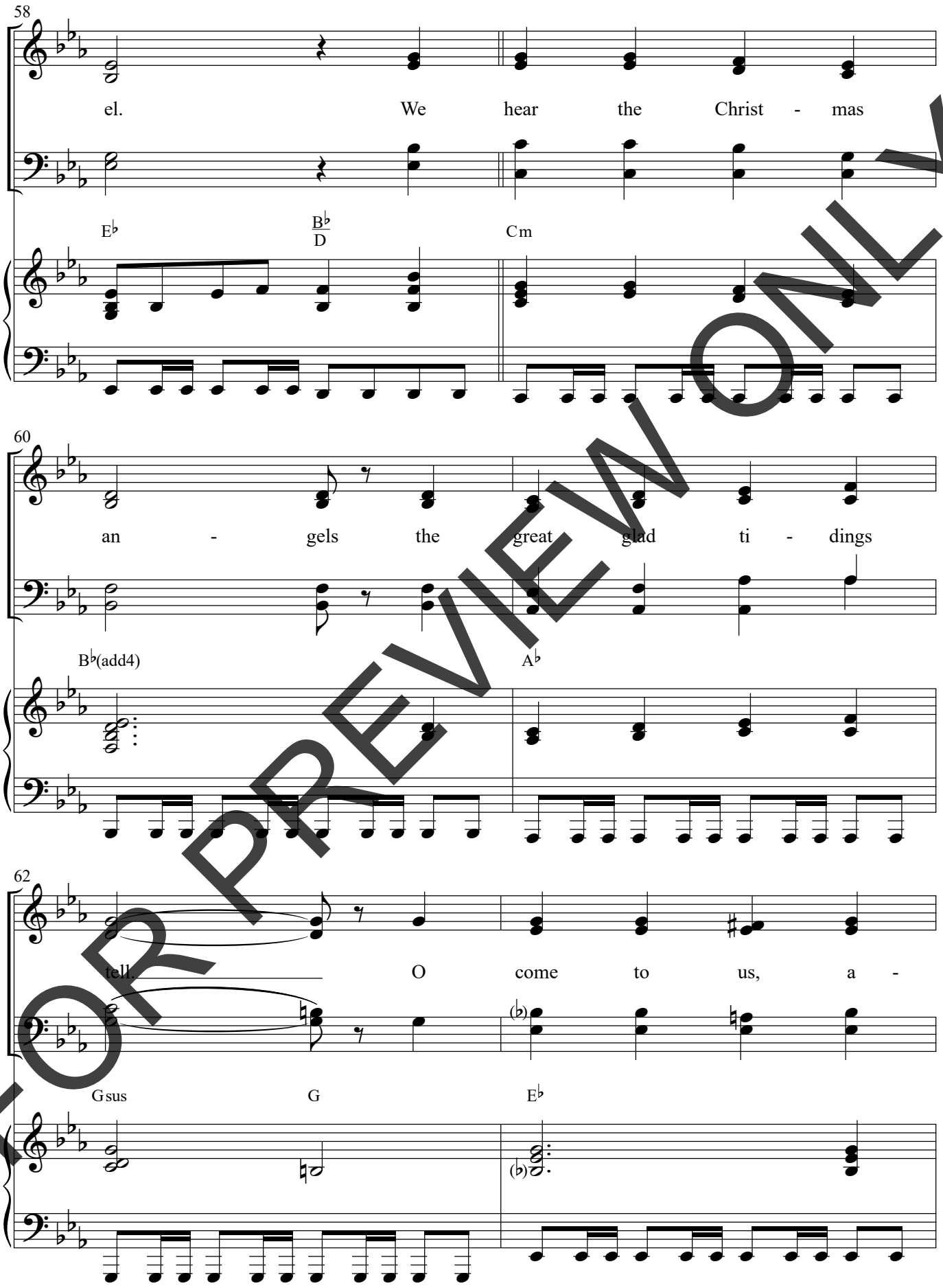

FOR PREVIEW ONLY

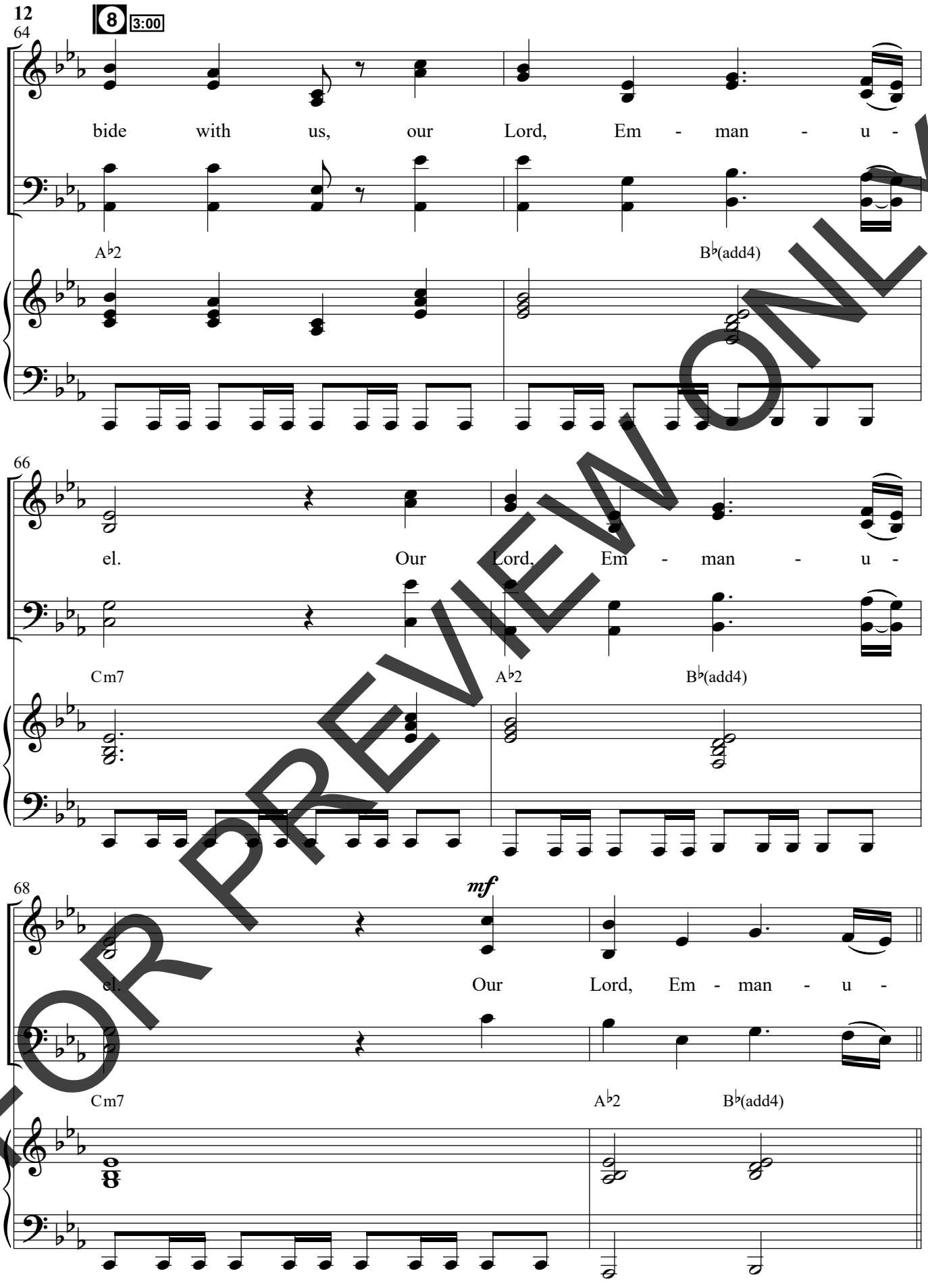

FOR PREVIEW ONLY

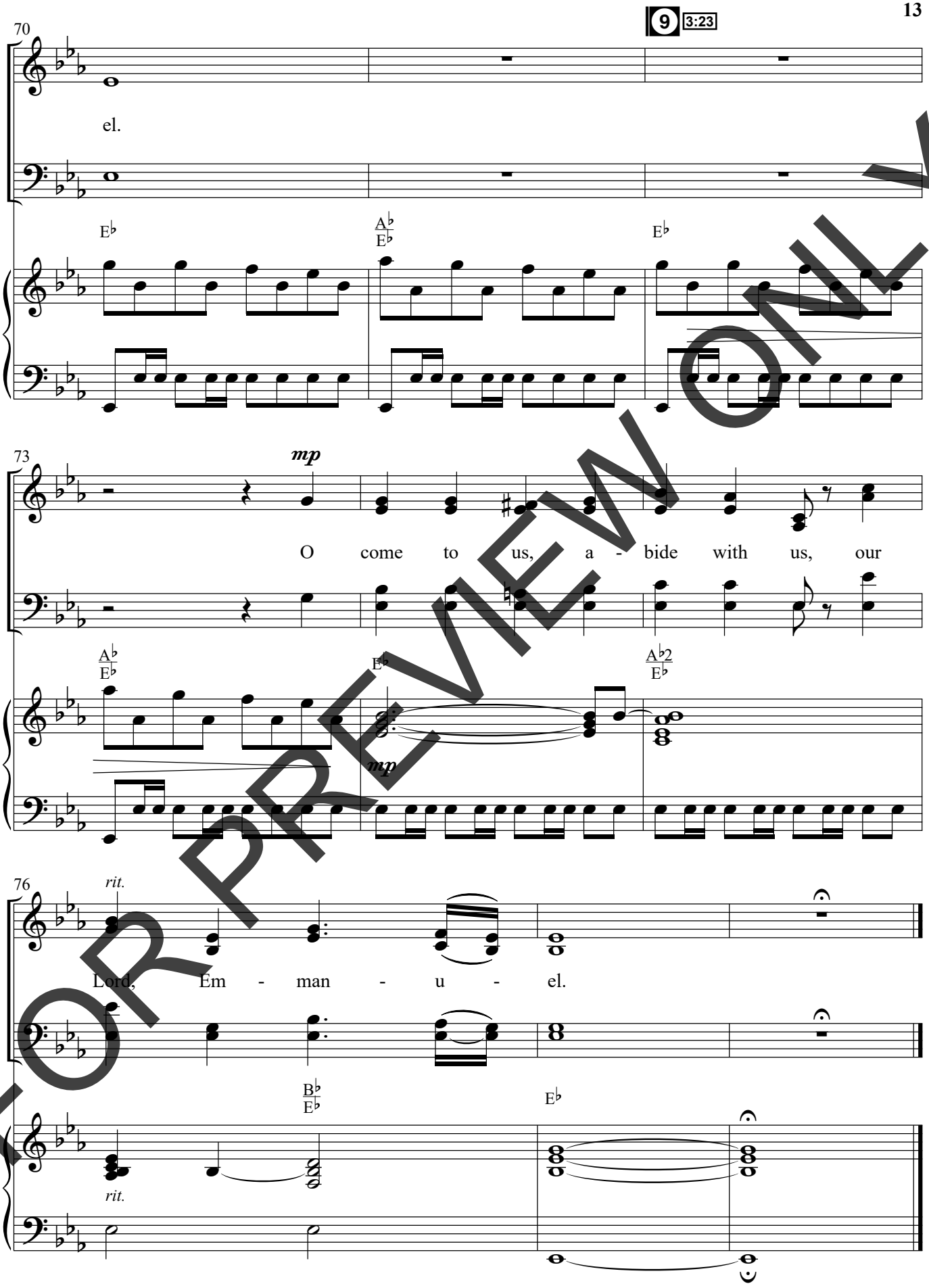

FOR PREVIEW ONLY