O Come All Ye Faithful

John Francis Wade, Jeff Bumgardner
arranged by Eric Belvin

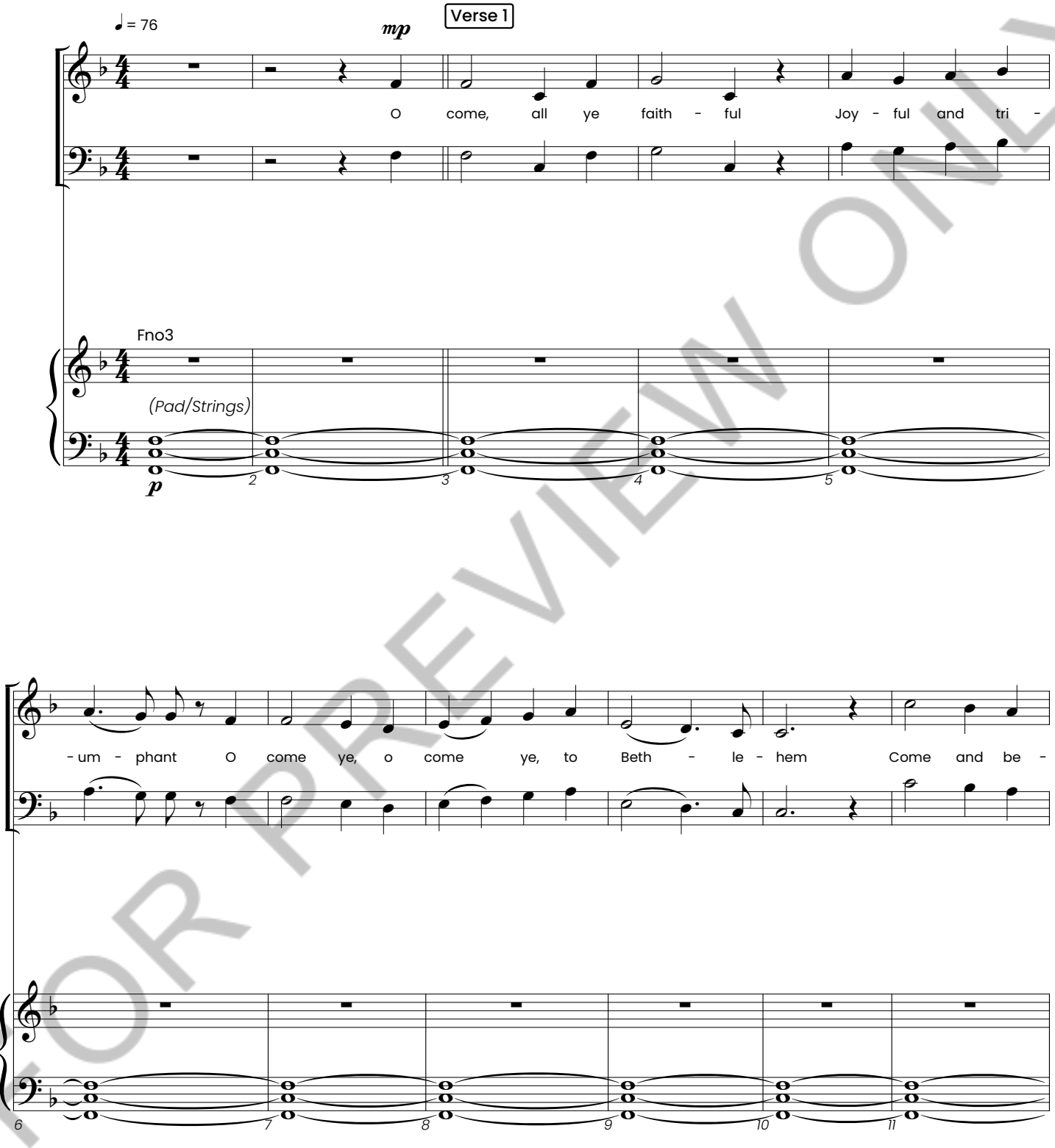

FOR PREVIEW ONLY

Emerald Aces Music (admin. by Sunset Gallery Music), BMI

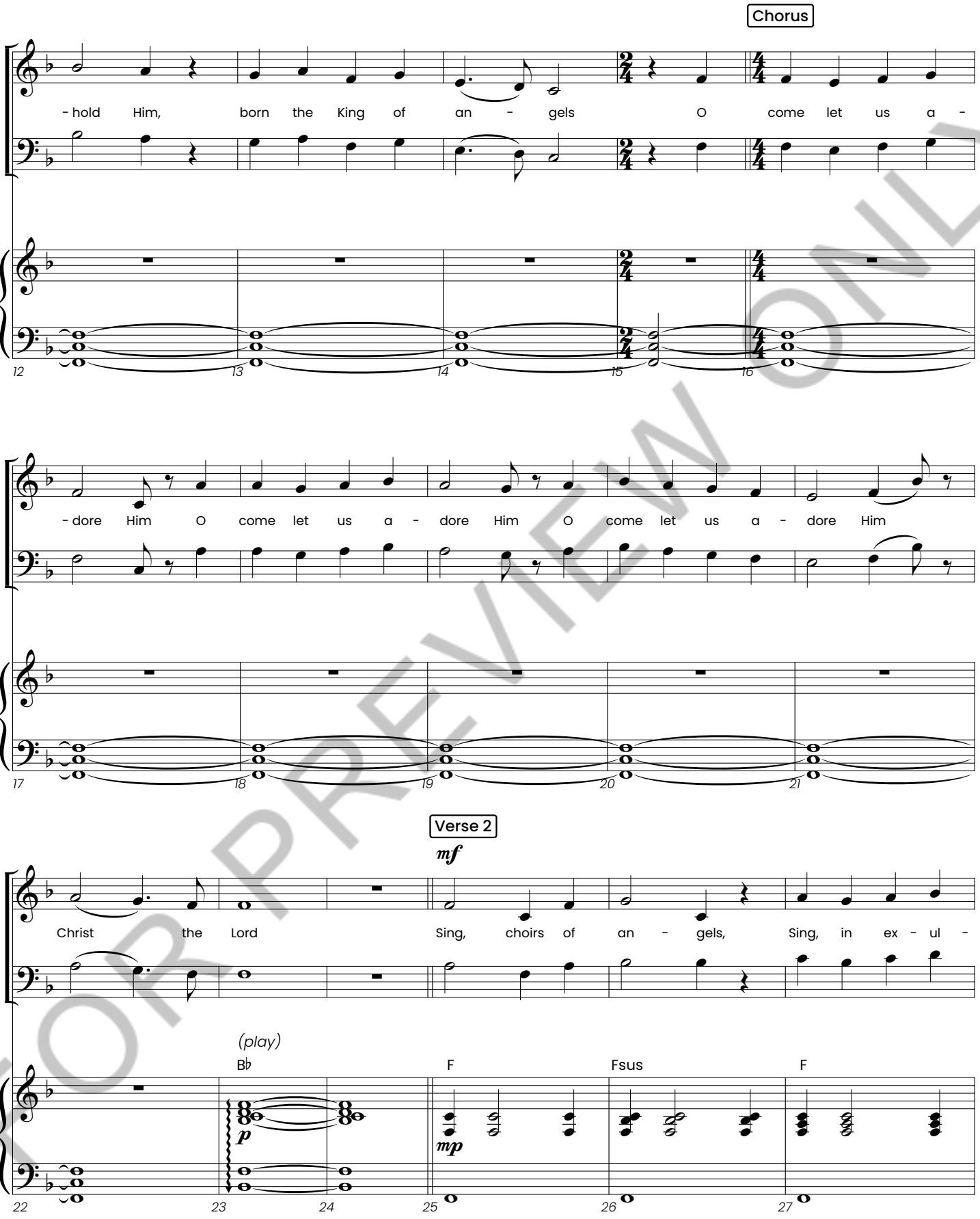

FOR PREVIEW ONLY

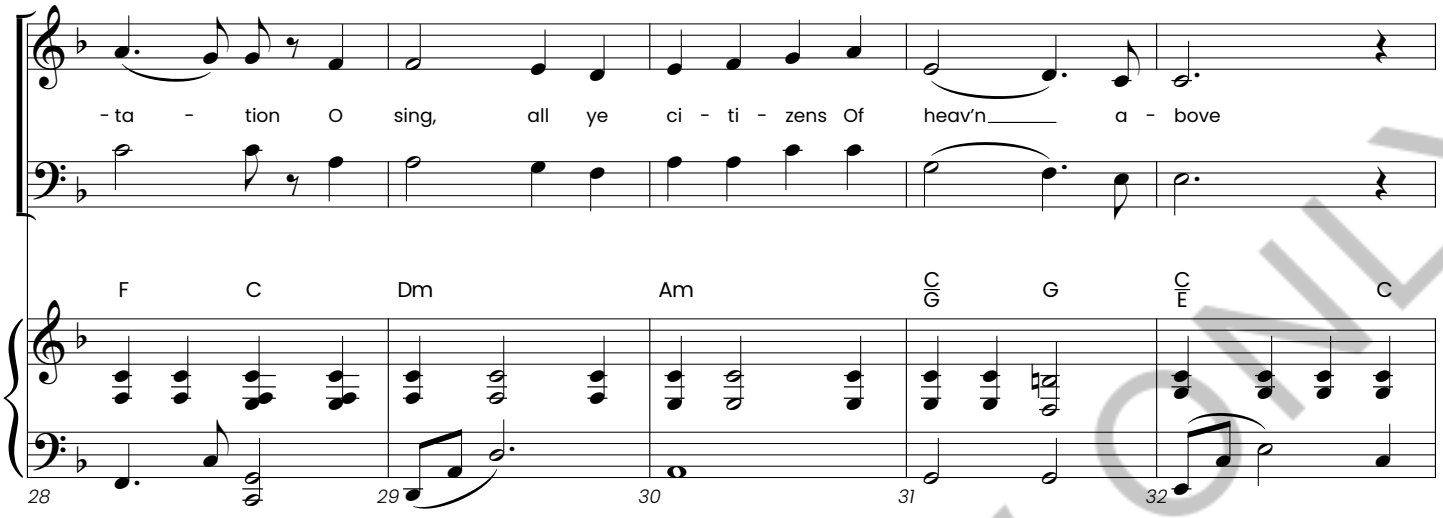

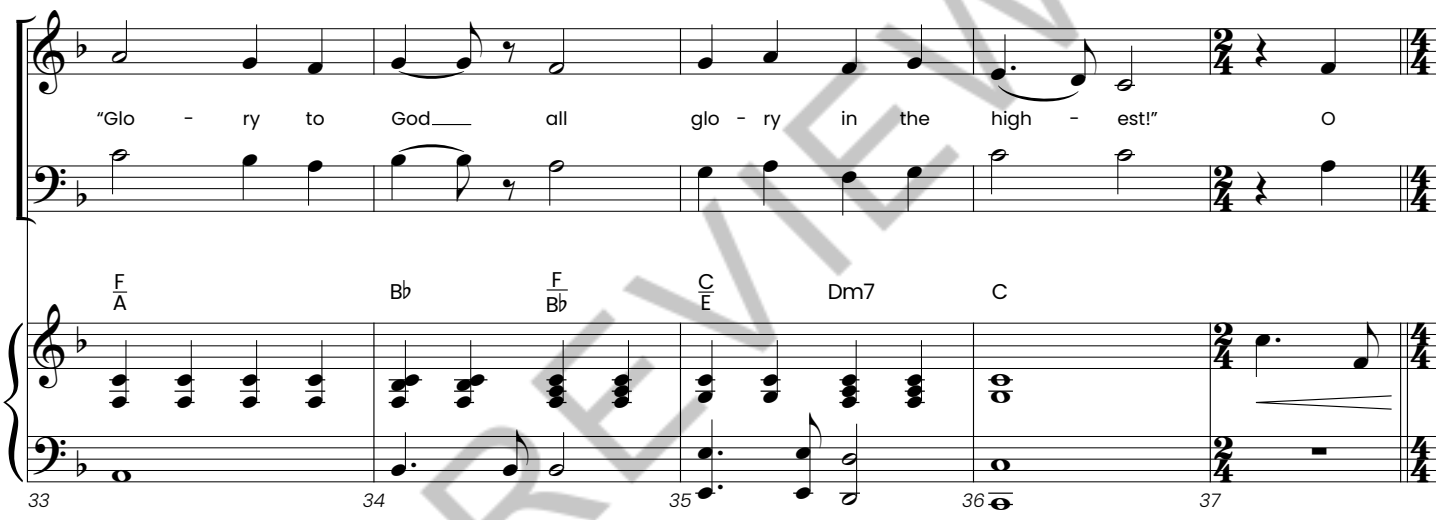

Chorus

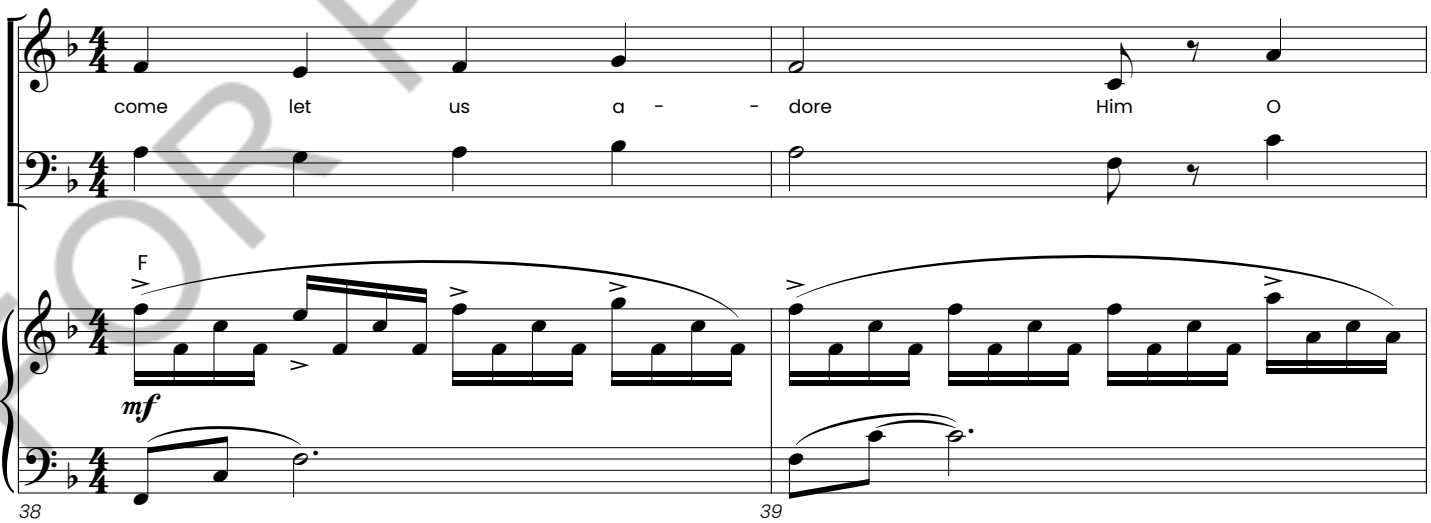

FOR PREVIEW ONLY

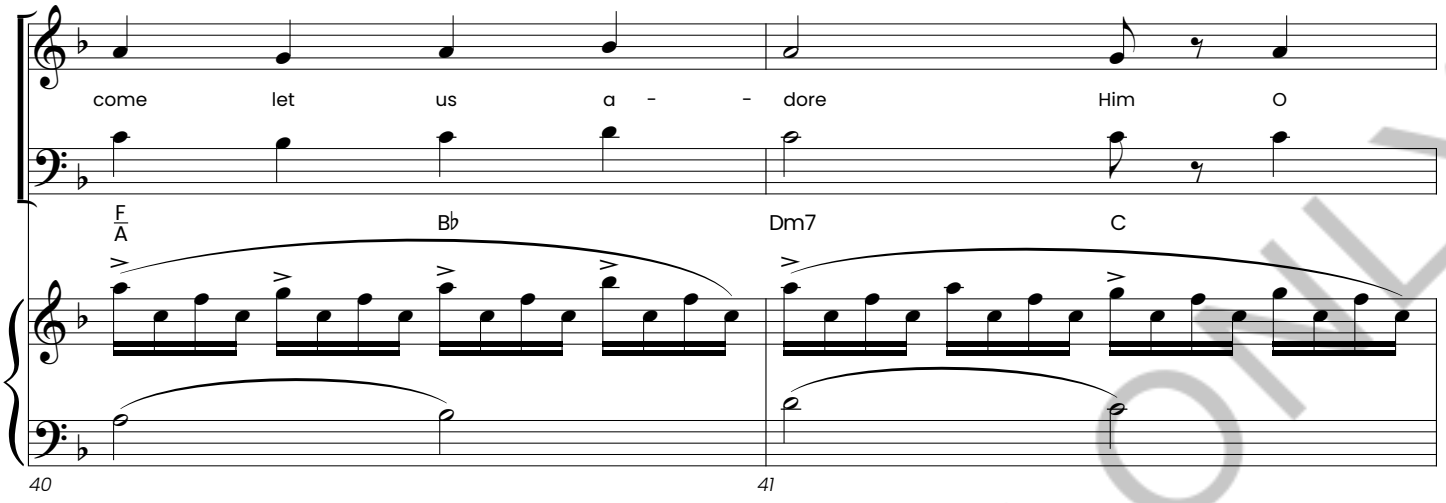

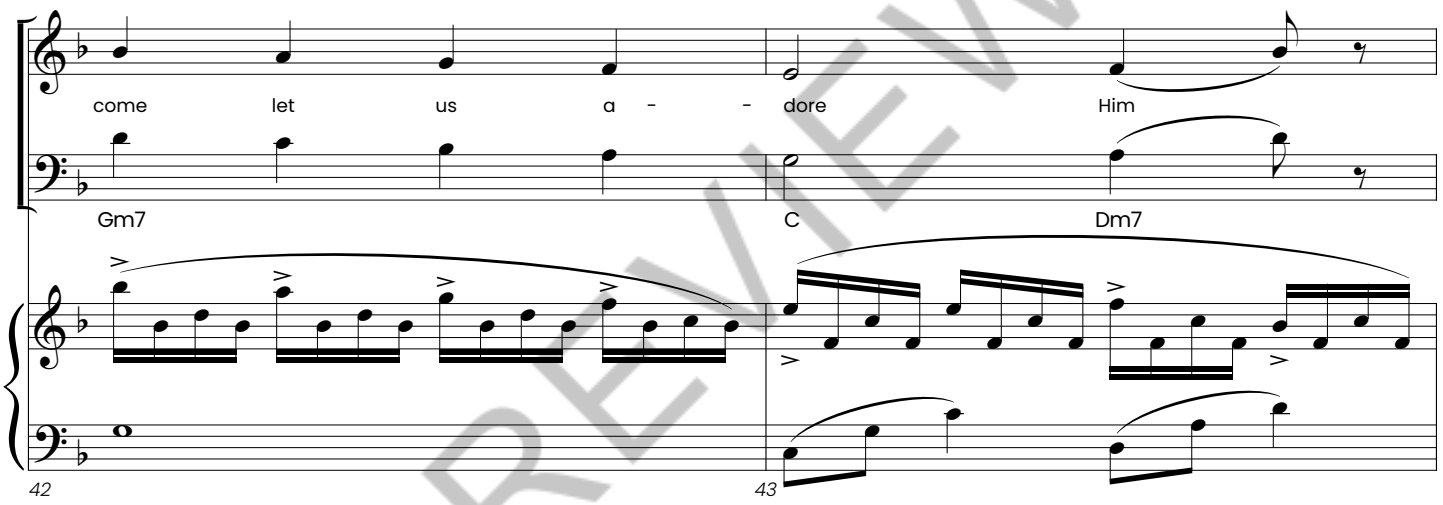

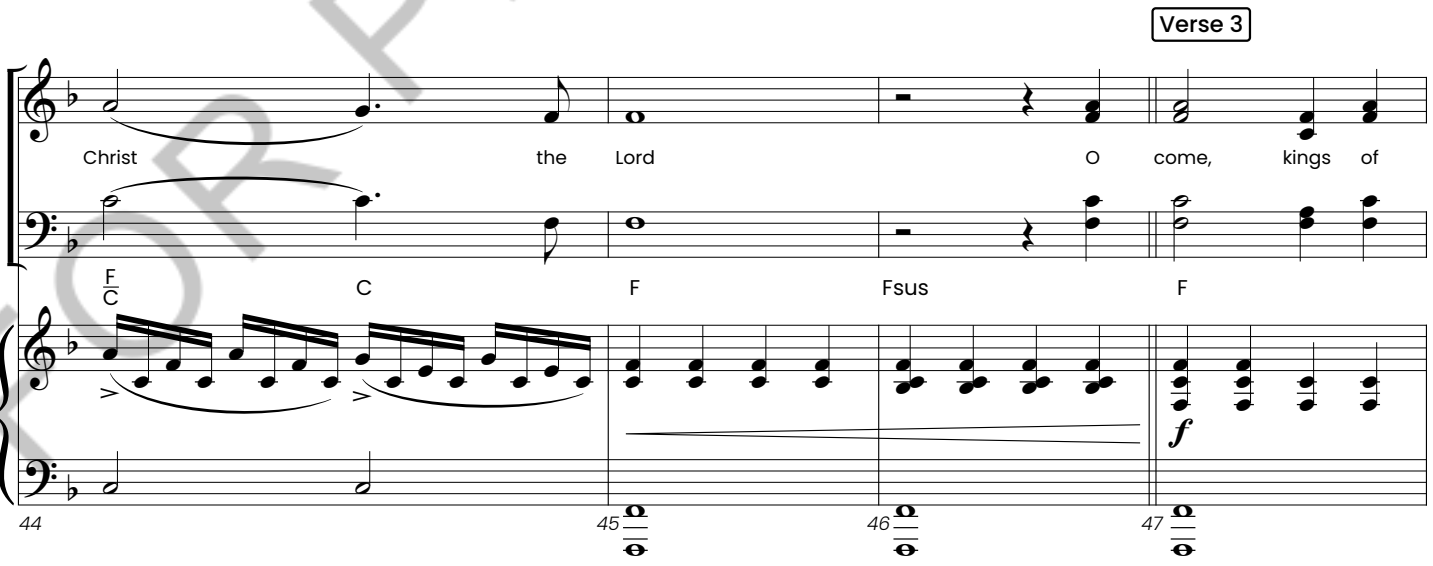

FOR PREVIEW ONLY

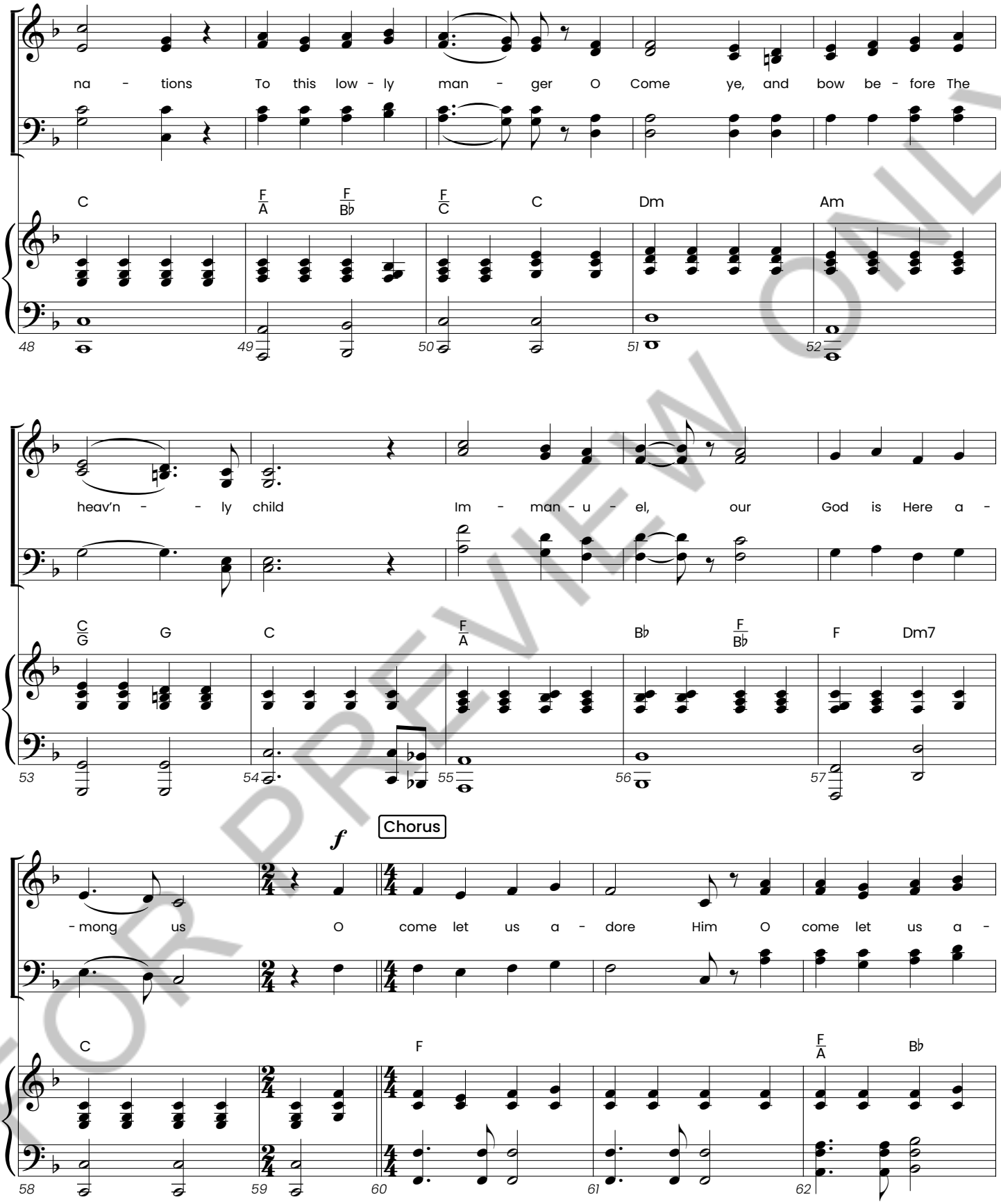

FOR PREVIEW ONLY

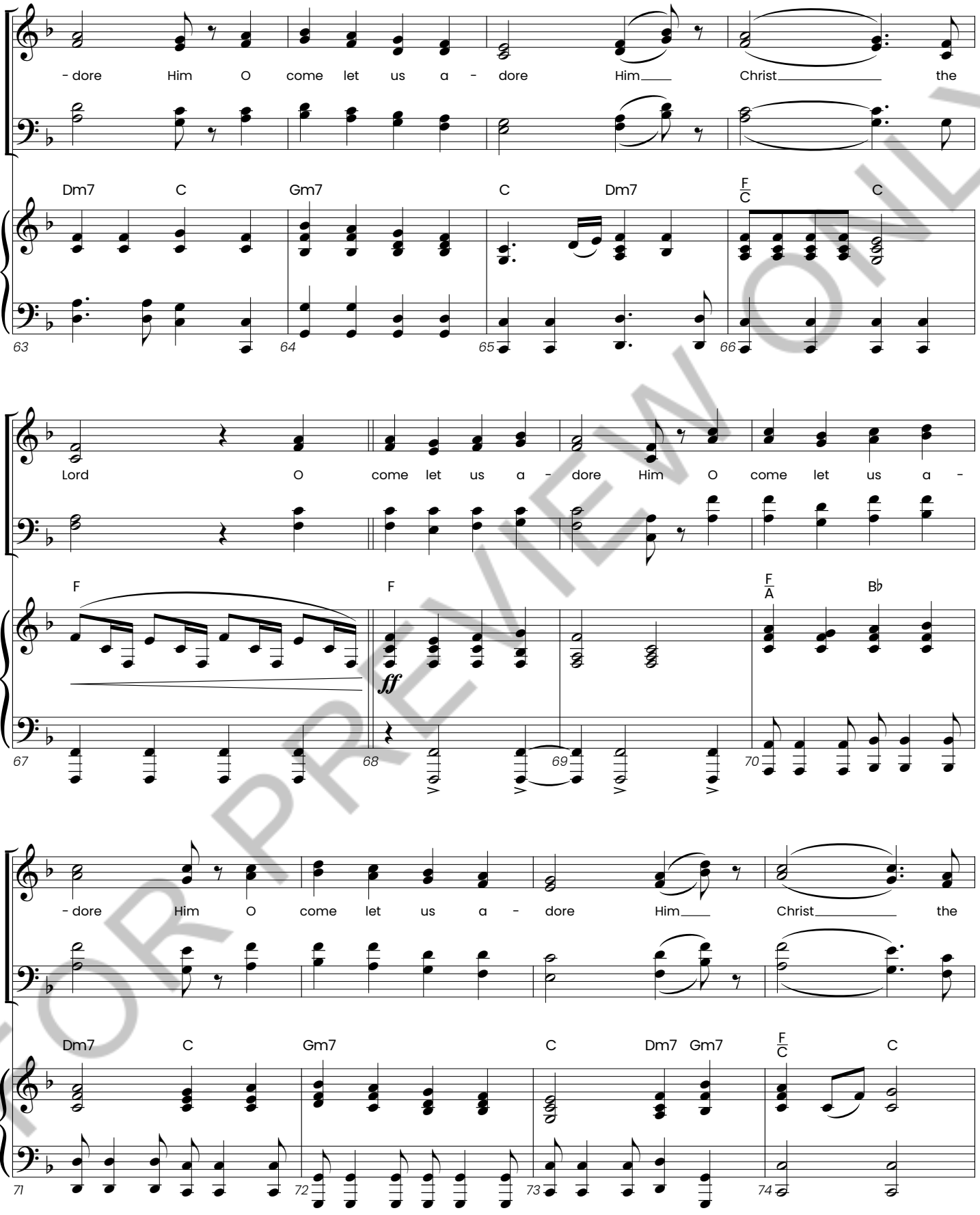

FOR PREVIEW ONLY

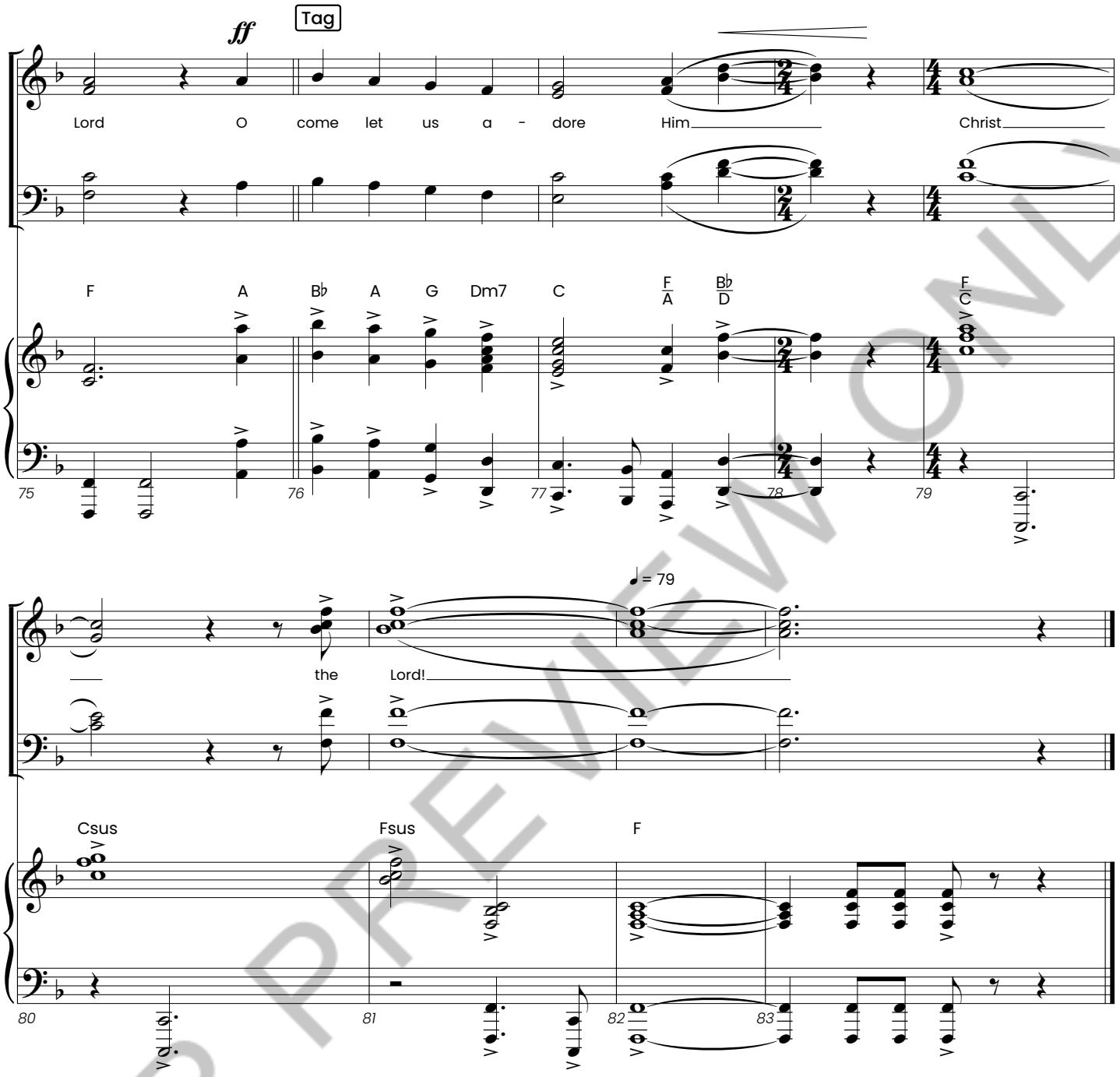

(Scene shifts to focus on one of the kings. **14. The Brightest Star.**)

FOR PREVIEW ONLY