My Jesus, I Love Thee

with Mighty Name of Jesus, I Speak Jesus, and There's Something About That Name

Arranged by
John Bolin

Orchestrated by
Nathaniel Semsen

FOR PREVIEW ONLY

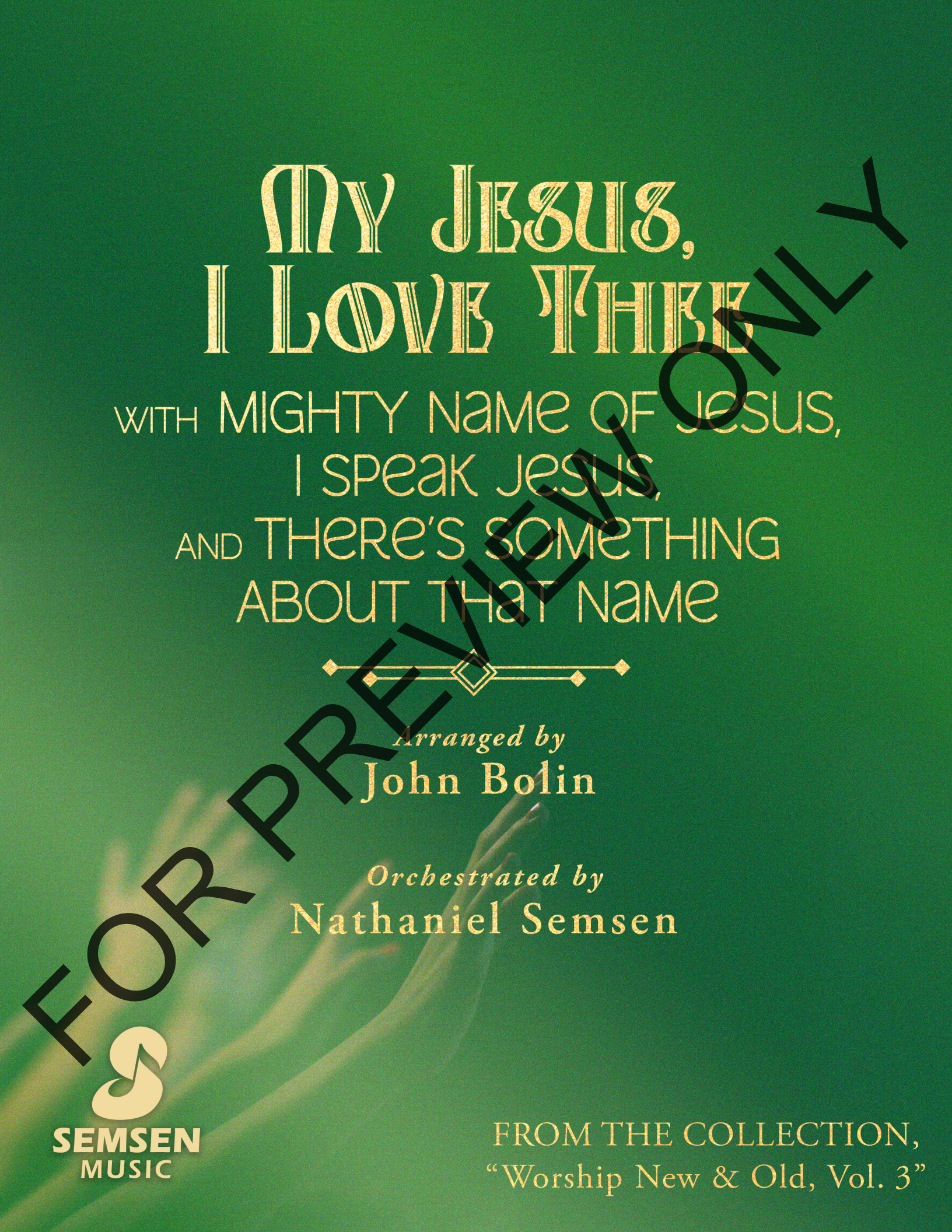

SEMSEN MUSIC

FROM THE COLLECTION,
"Worship New & Old, Vol. 3"

My Jesus, I Love Thee

with Mighty Name of Jesus
I Speak Jesus
and There's Something About that Name

Words by
WILLIAM R. FEATHERSTON

Music by
ADONIRAM J. GORDON
Arranged by John Bolin

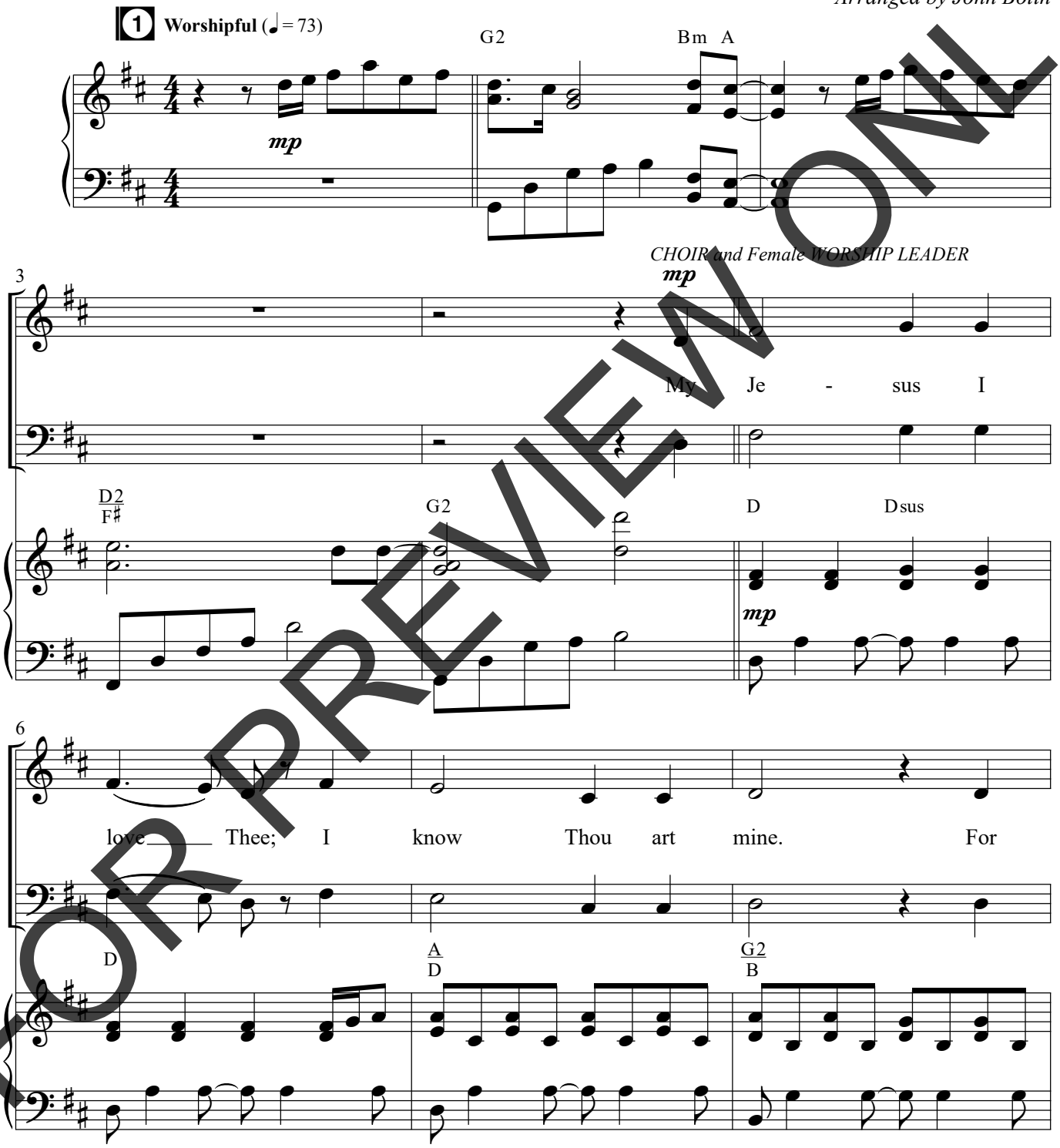

1 *This symbol refers to the corresponding track numbers on the Accompaniment Stereo Track and Split Track.*

Performance Time: 12:19

Arr. © Copyright 2026 Semsen Family Worldwide Songs (BMI) (Adm. at Music Services). All rights reserved.

PRINTING, COPYING AND ANY DISTRIBUTION OF THIS MUSIC IS LIMITED TO THE TERMS OF YOUR PURCHASE AGREEMENT FROM **SEMSENMUSIC.COM** (EVEN IF YOU POSSESS A CCLI LICENSE). ANY UNAUTHORIZED USE IS **PROHIBITED.** If you have questions about CCLI, please call 1-800-234-2446.

FOR PREVIEW ONLY

SEMSEN MUSIC

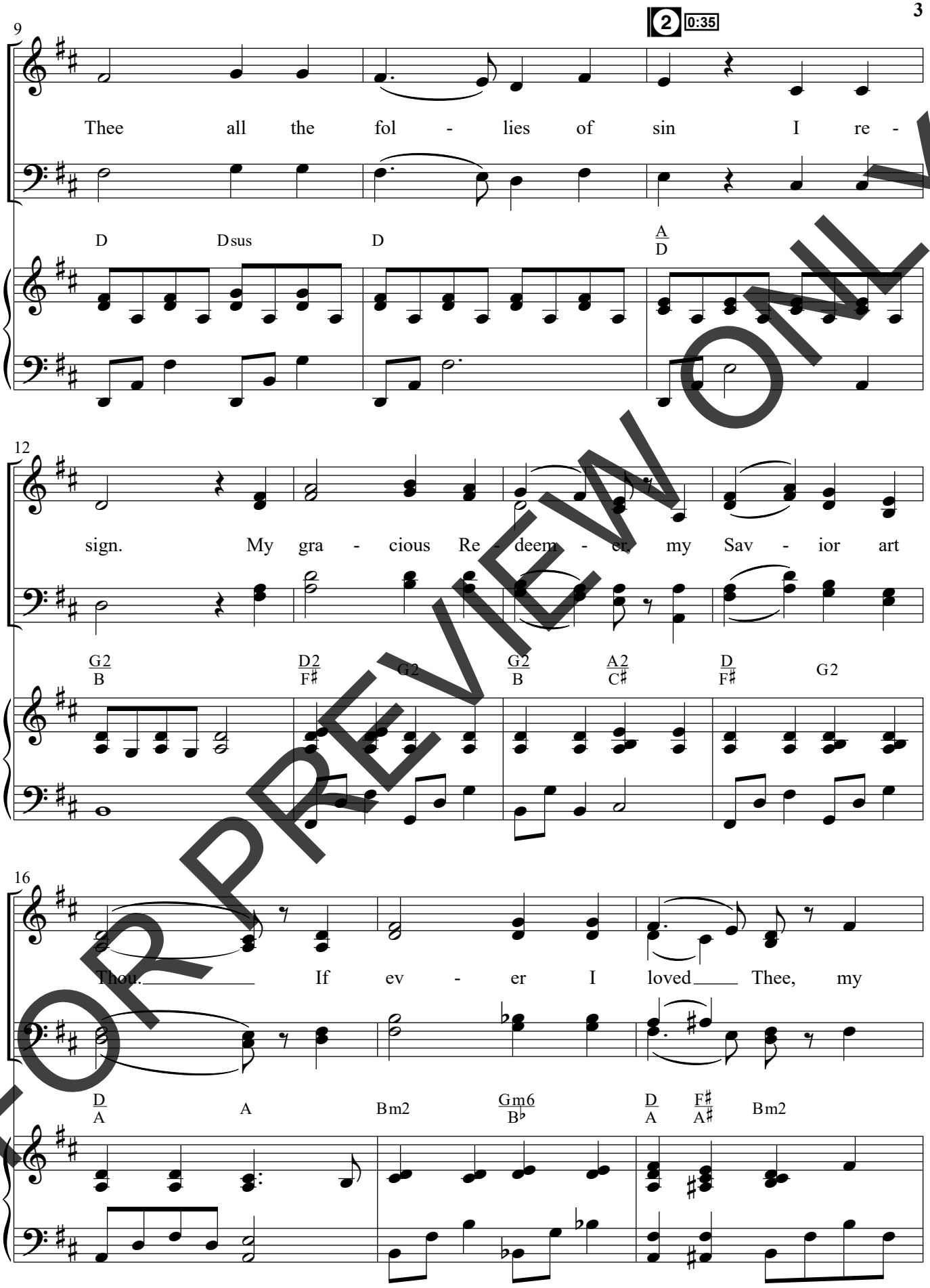

FOR PREVIEW ONLY

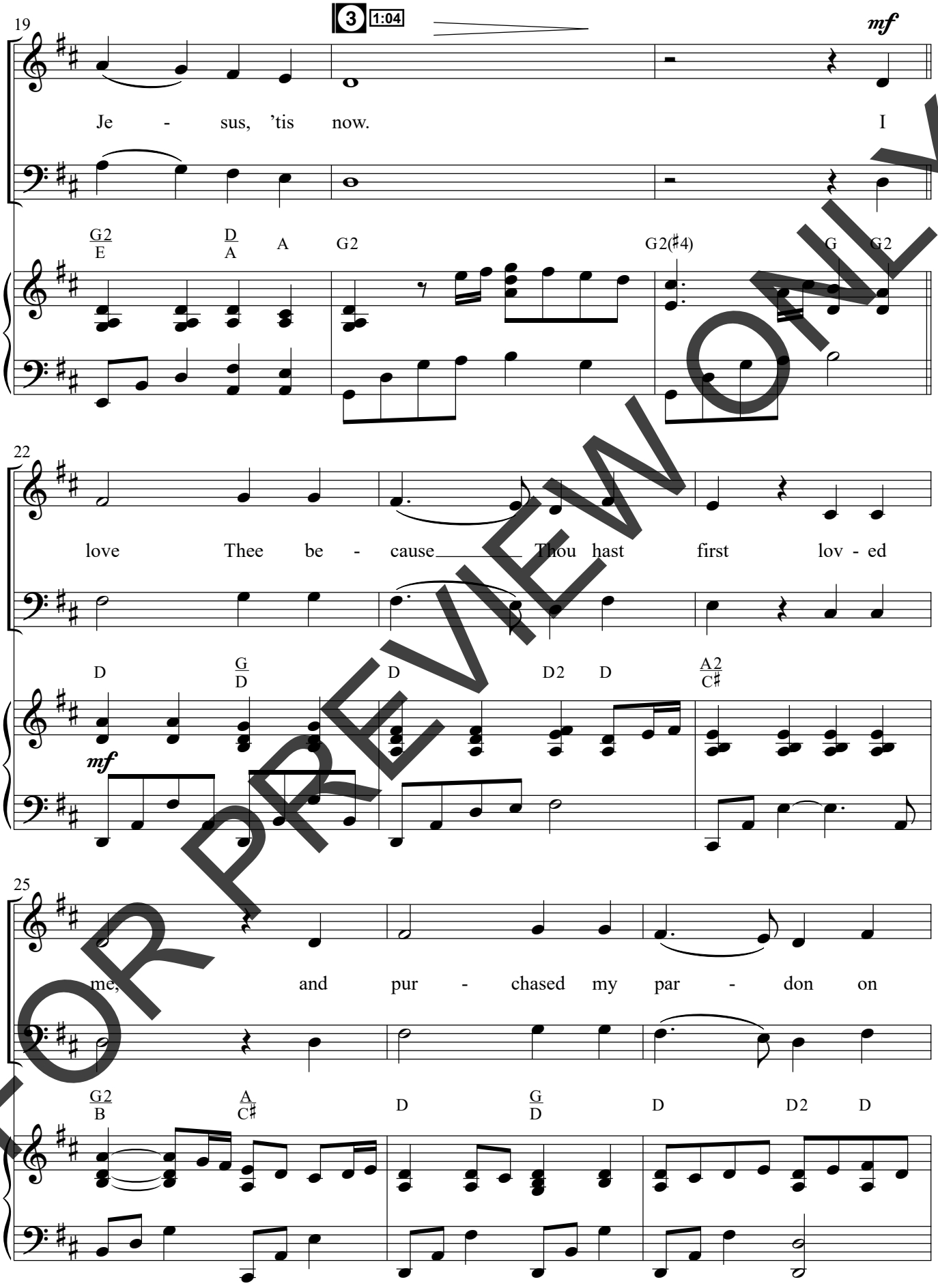

FOR PREVIEW ONLY

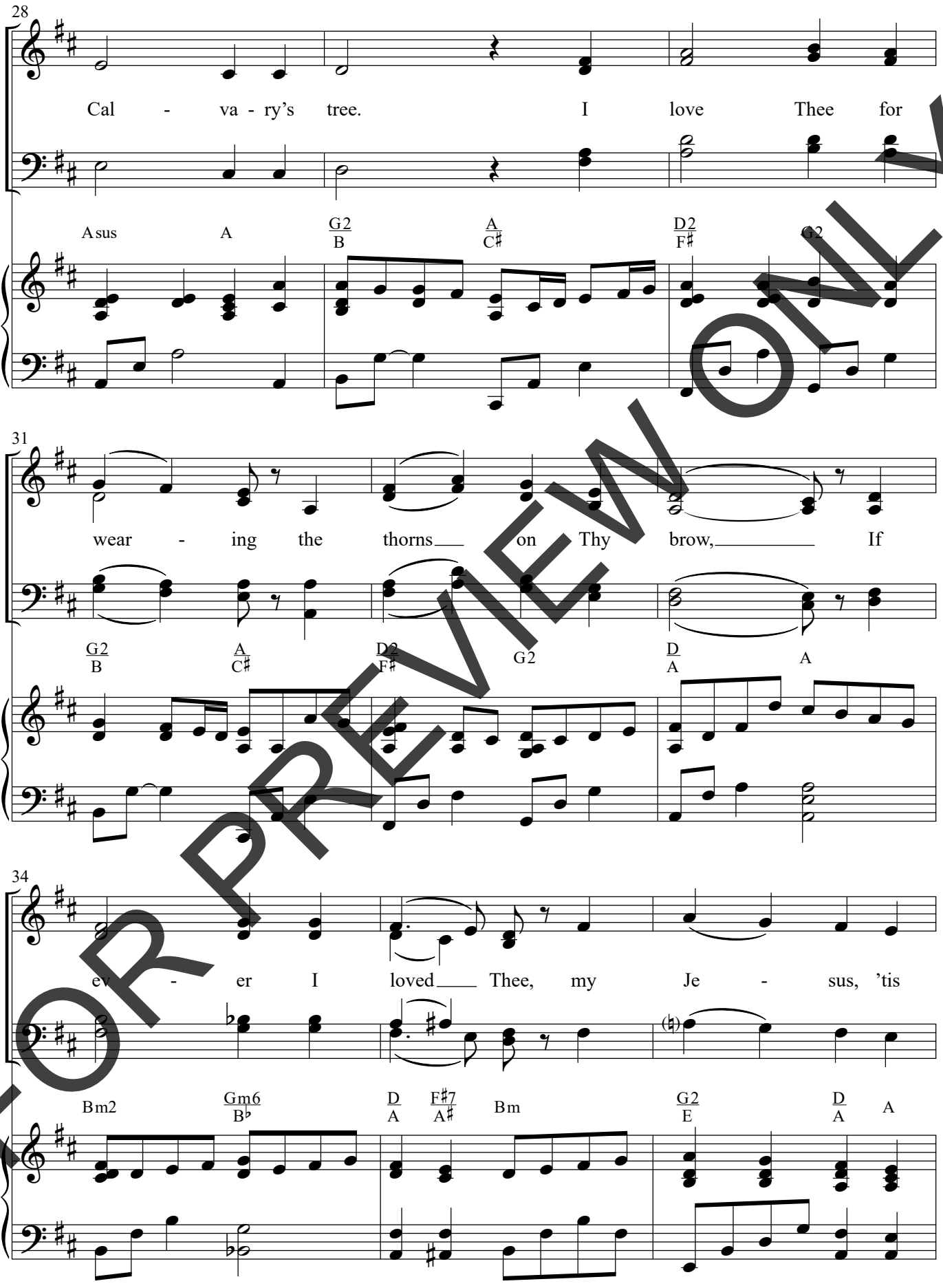

FOR PREVIEW ONLY

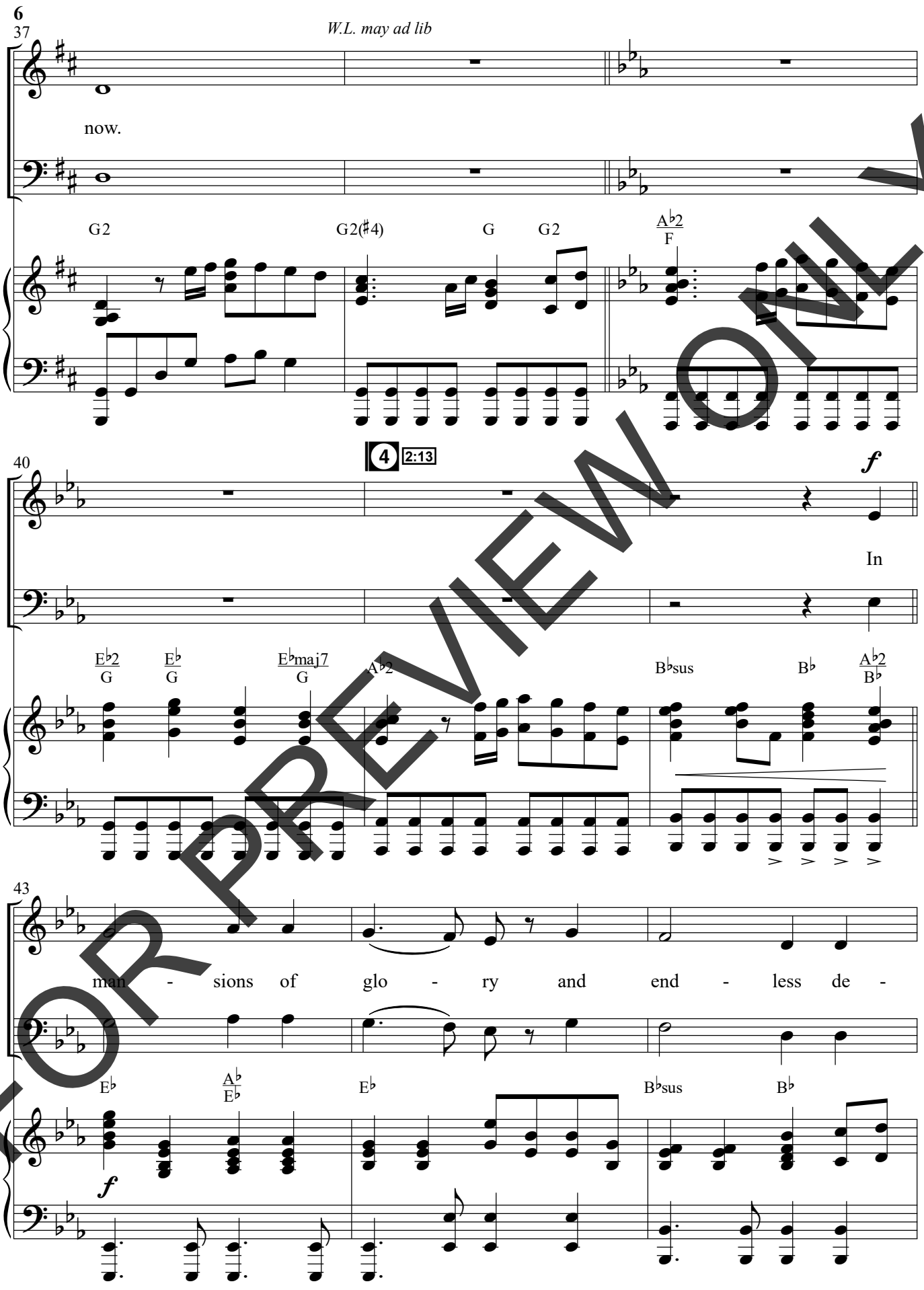

FOR PREVIEW ONLY

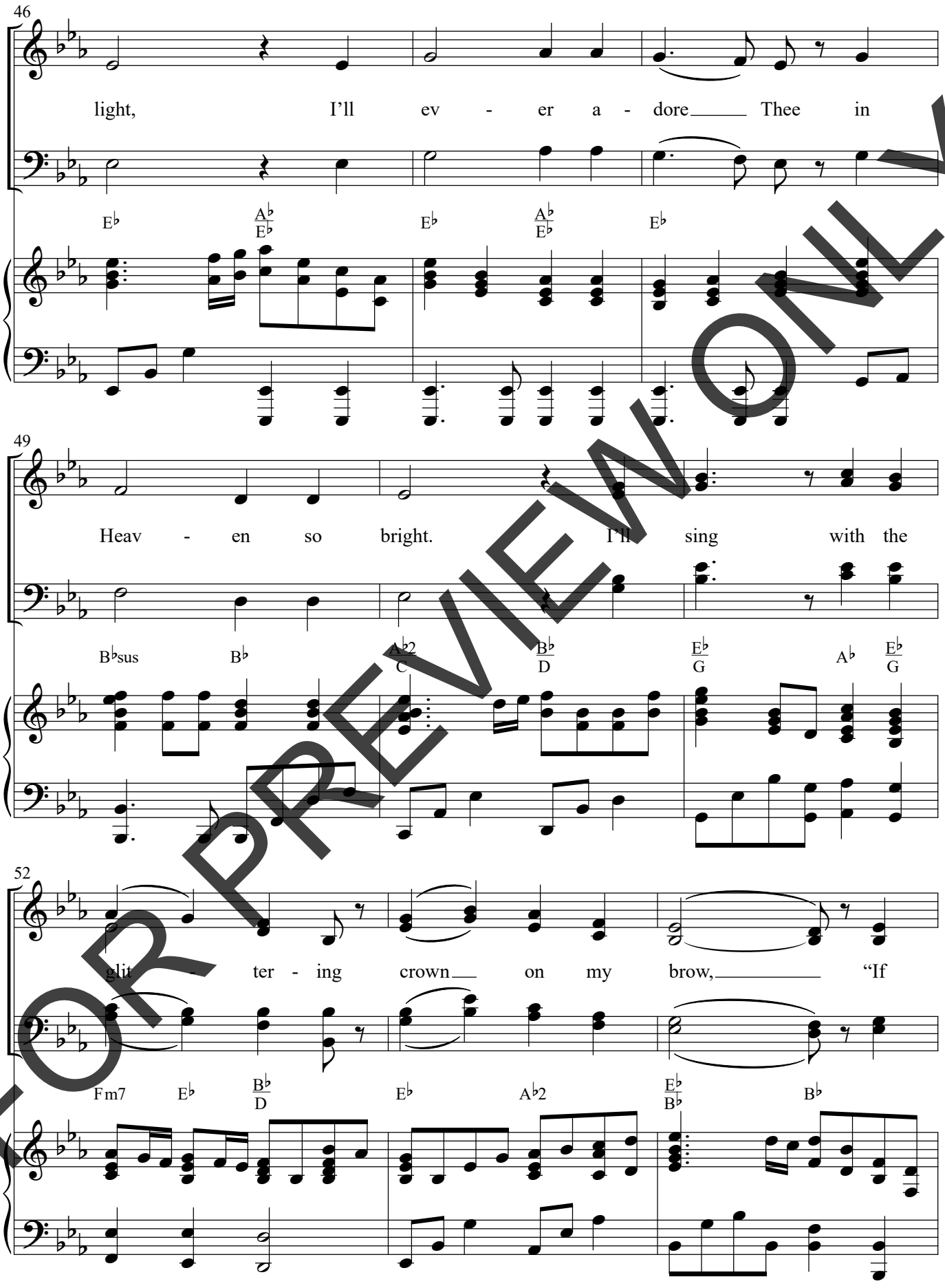

FOR PREVIEW ONLY

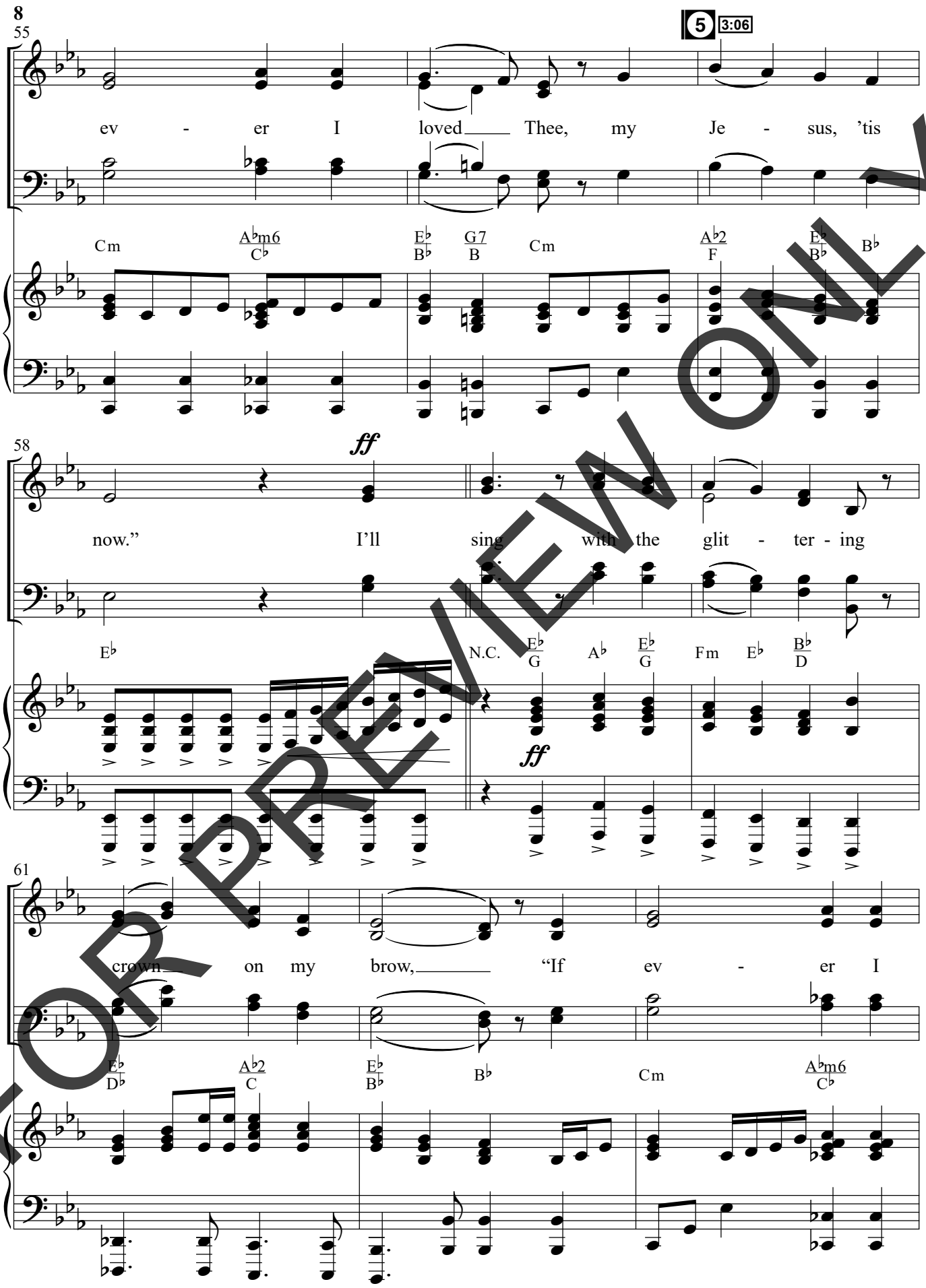

FOR PREVIEW ONLY

64

loved Thee, my Je - sus, 'tis now."

E♭/B♭ G7/B Cm A♭2/F B♭7sus E♭

mf

WORSHIP LEADER

67

6 3:45

mf

I

A♭ Cm B♭ E♭2/G B♭ A♭2

MIGHTY NAME OF JESUS (Jacob Sooter, Hope Darst, Lauren Sloat)

71

pray in-to the at - mos-phere; Spir-it of God, You're here. You

A♭ B♭

mp

FOR PREVIEW ONLY

© Copyright 2024 Just When Publishing (SESAC) / So Essential Tunes (SESAC) / Hope For The Best Songs (BMI) / Fair Trade Global Songs (BMI) (Adm. at EssentialMusicPublishing.com) / TBCO Publishing (BMI) (Adm. at CapitolCMGPublishing.com) / Collapsible Soul Music (BMI) / Razor and Tie Music (BMI) (Adm. at Concord Music Publishing). All rights reserved. Used by permission.

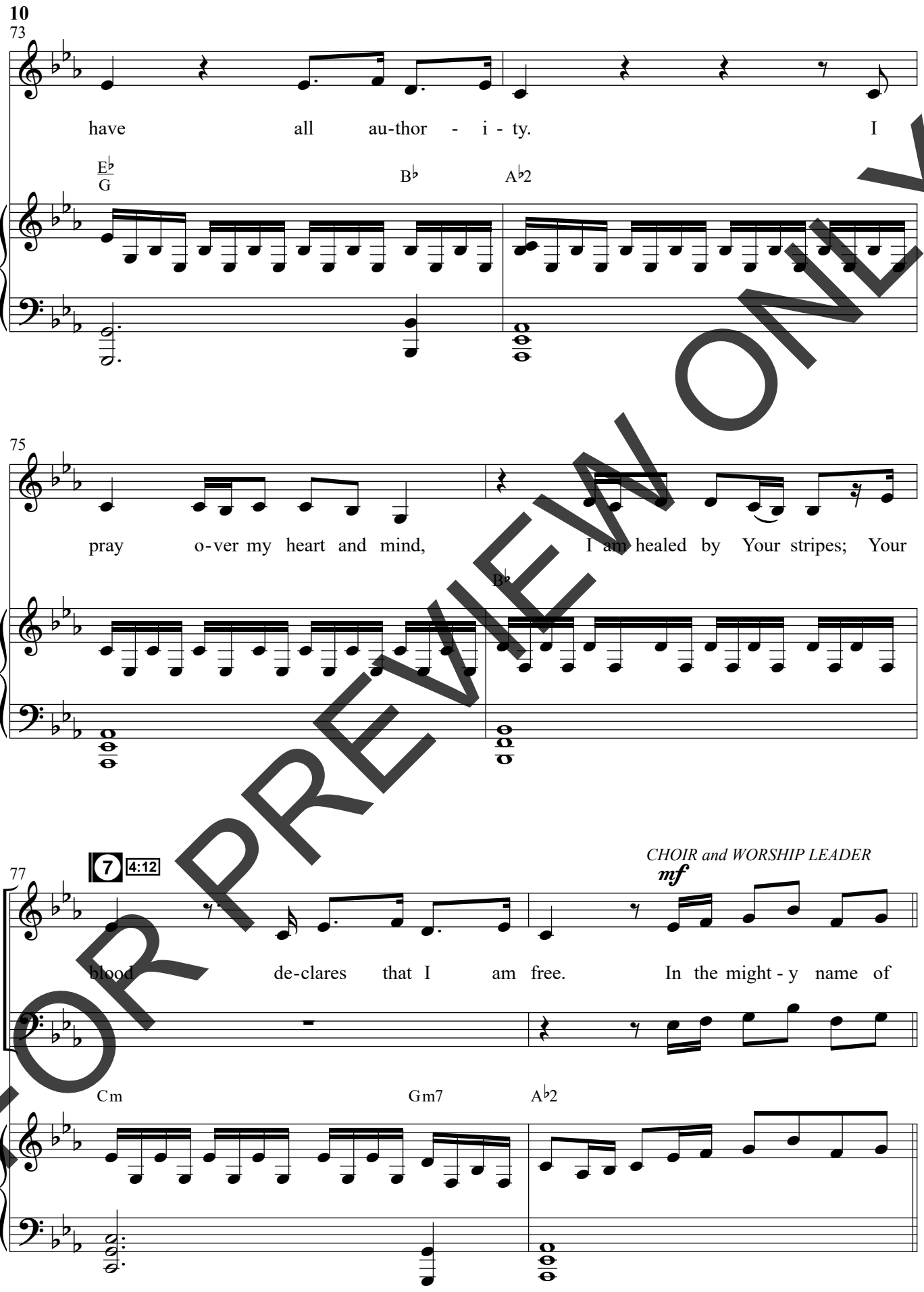

FOR PREVIEW ONLY

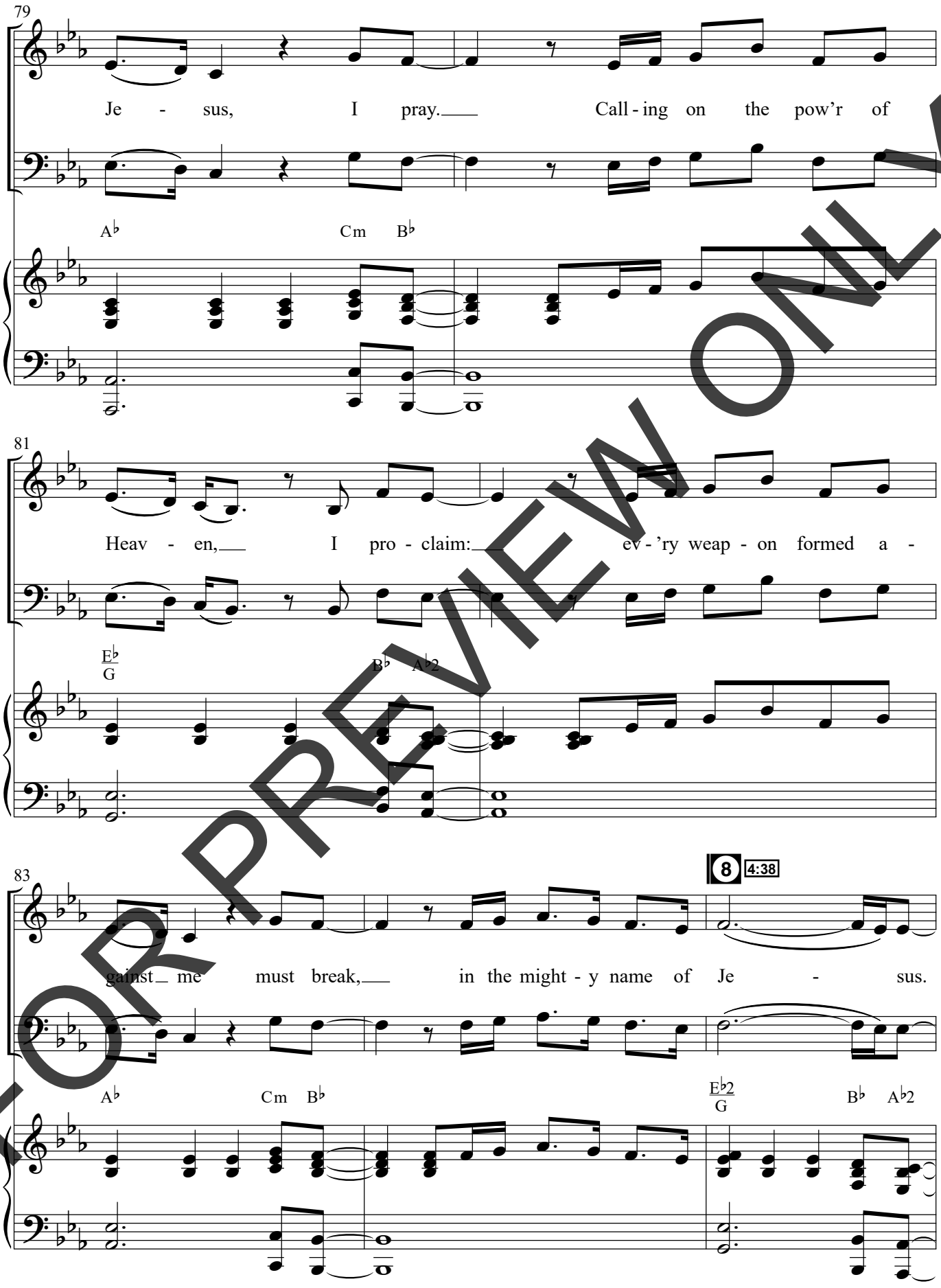

FOR PREVIEW ONLY

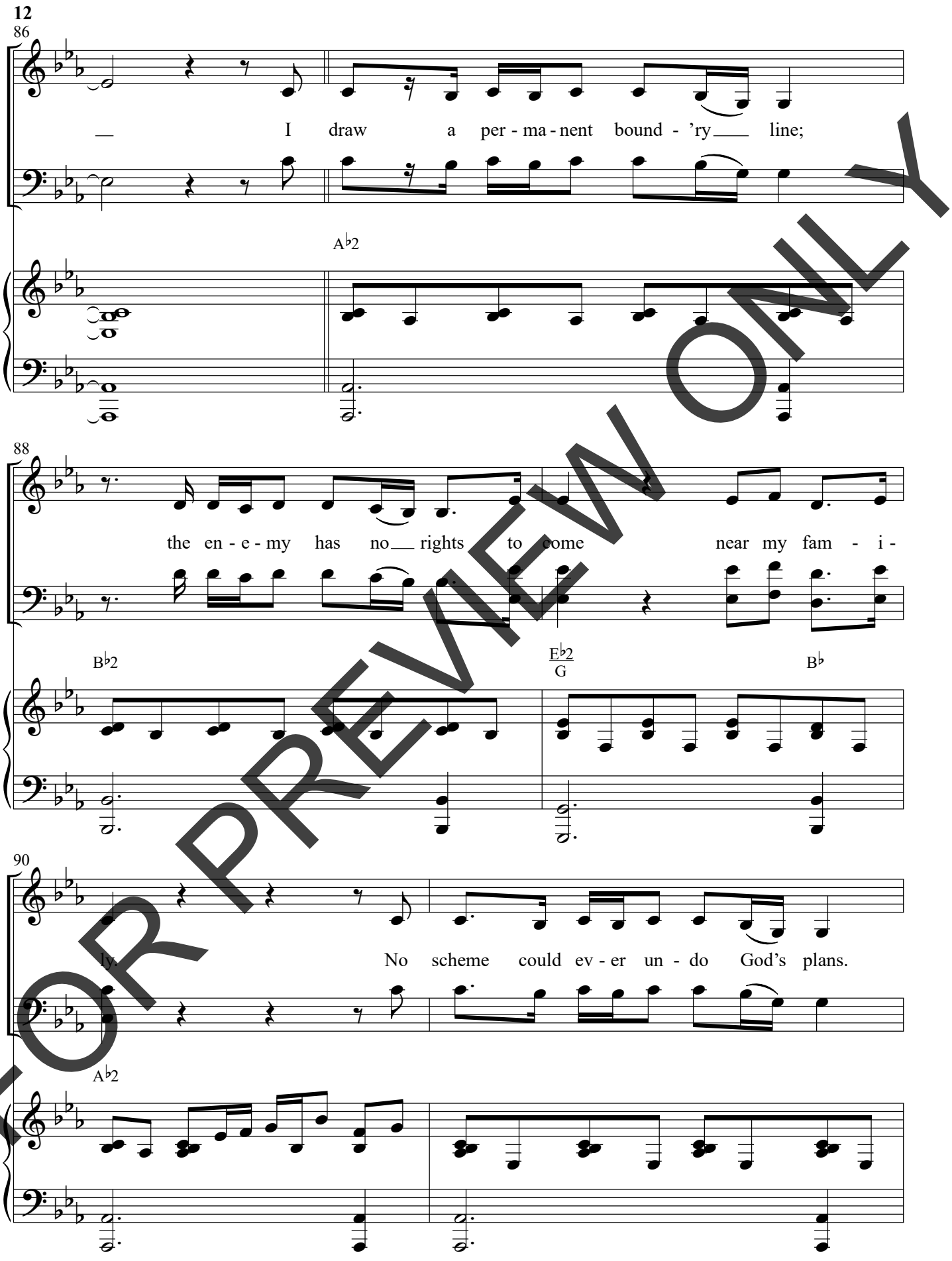

FOR PREVIEW ONLY

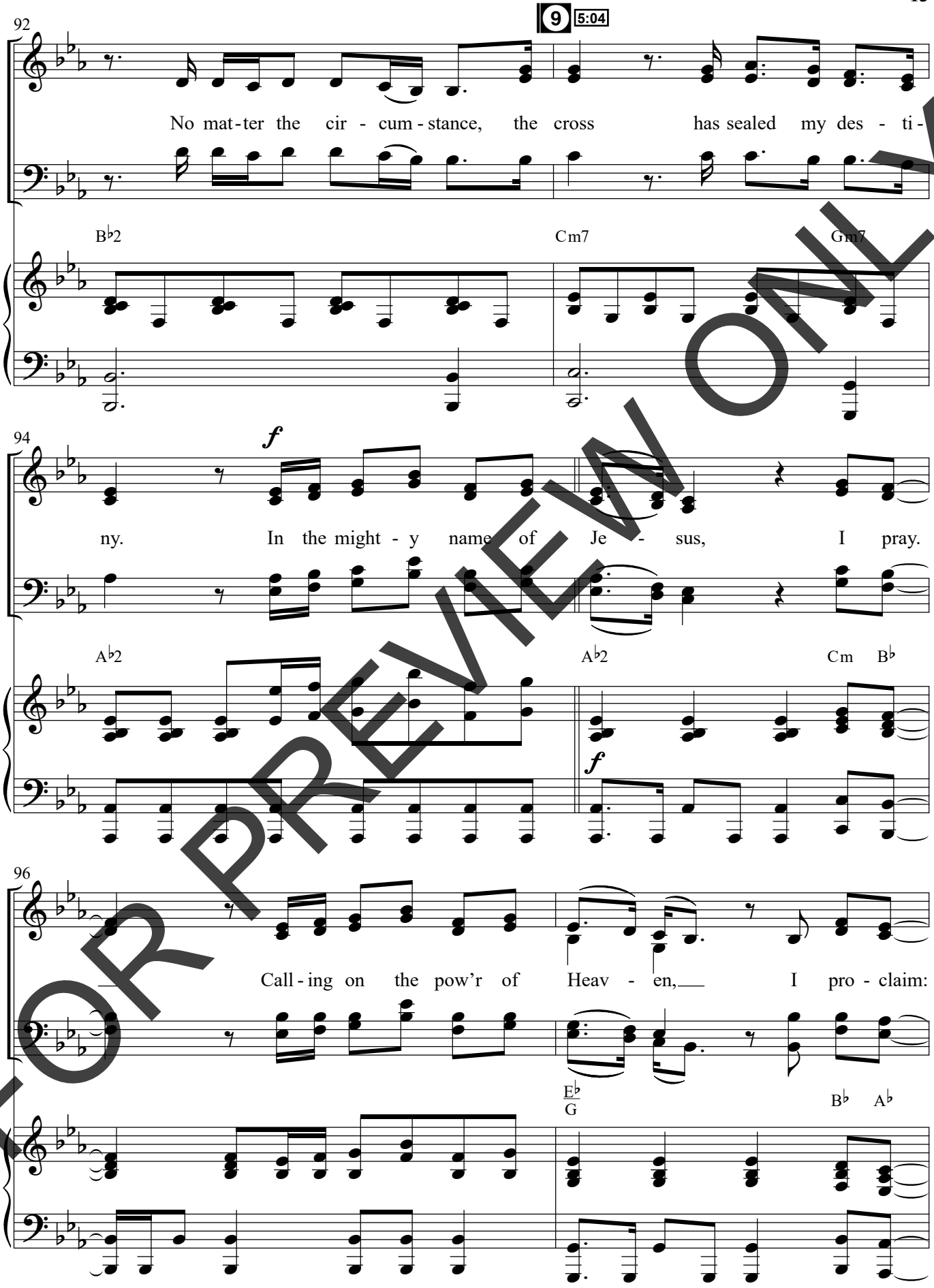

FOR PREVIEW ONLY

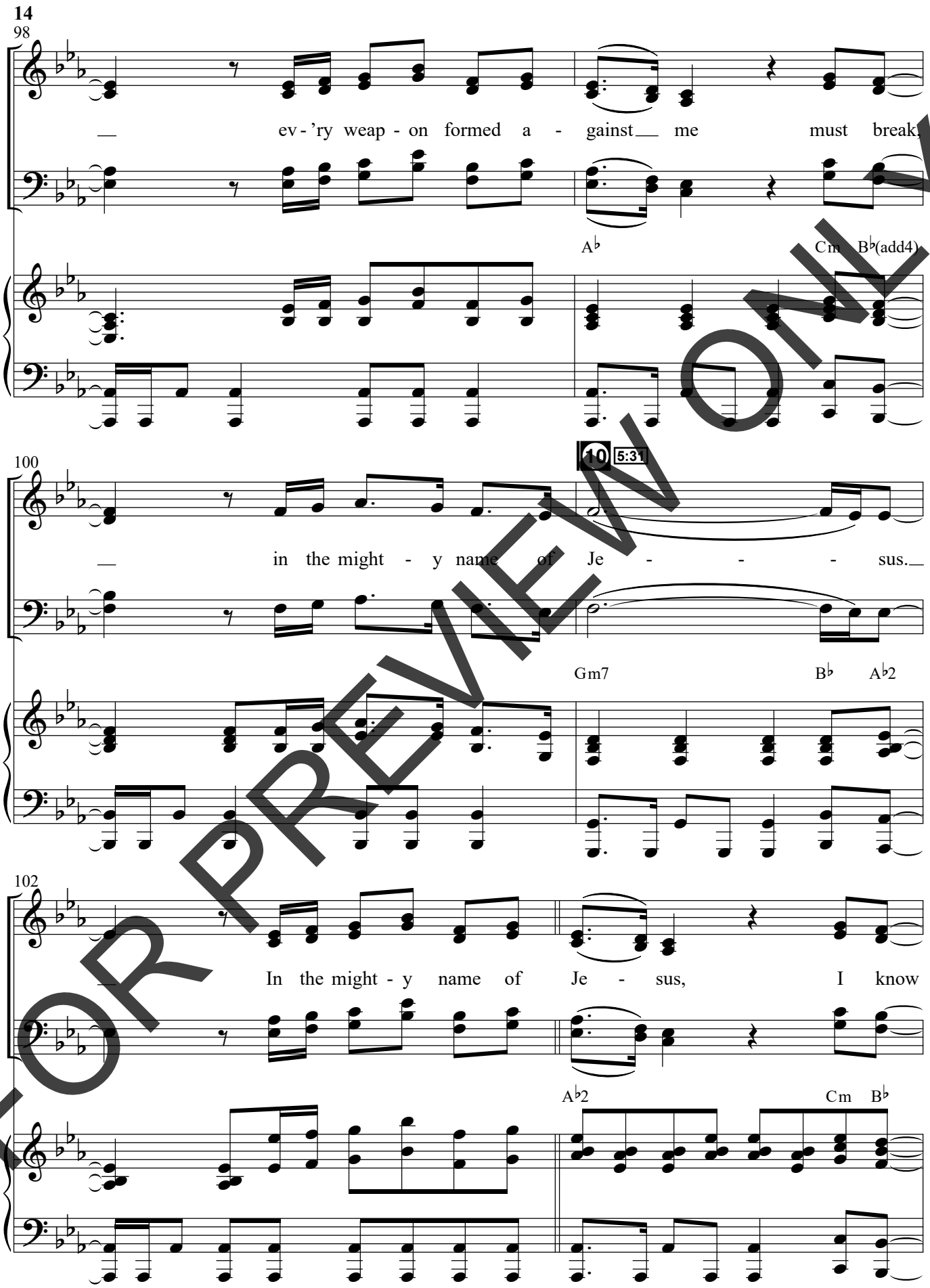

FOR PREVIEW ONLY

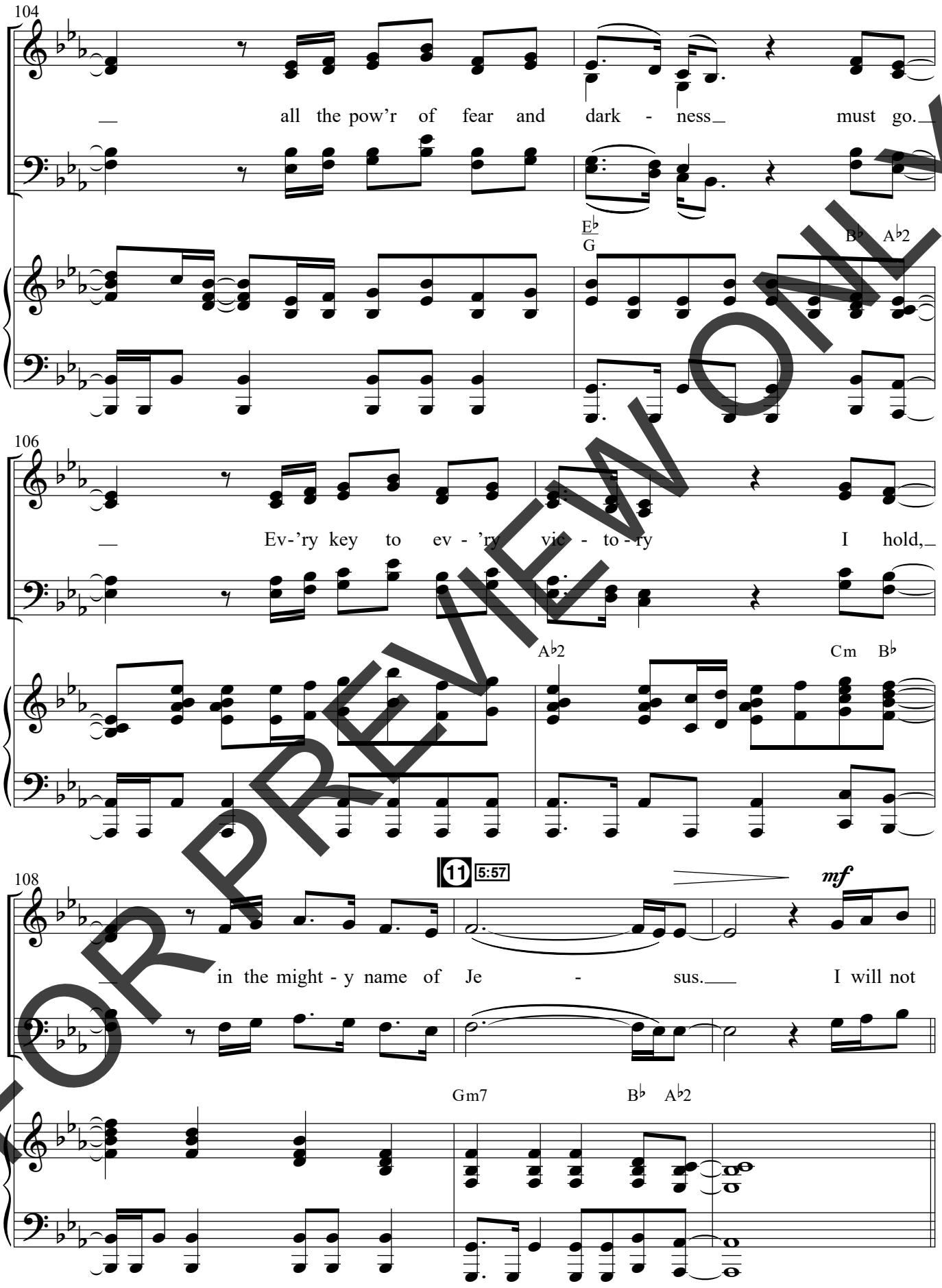

FOR PREVIEW ONLY

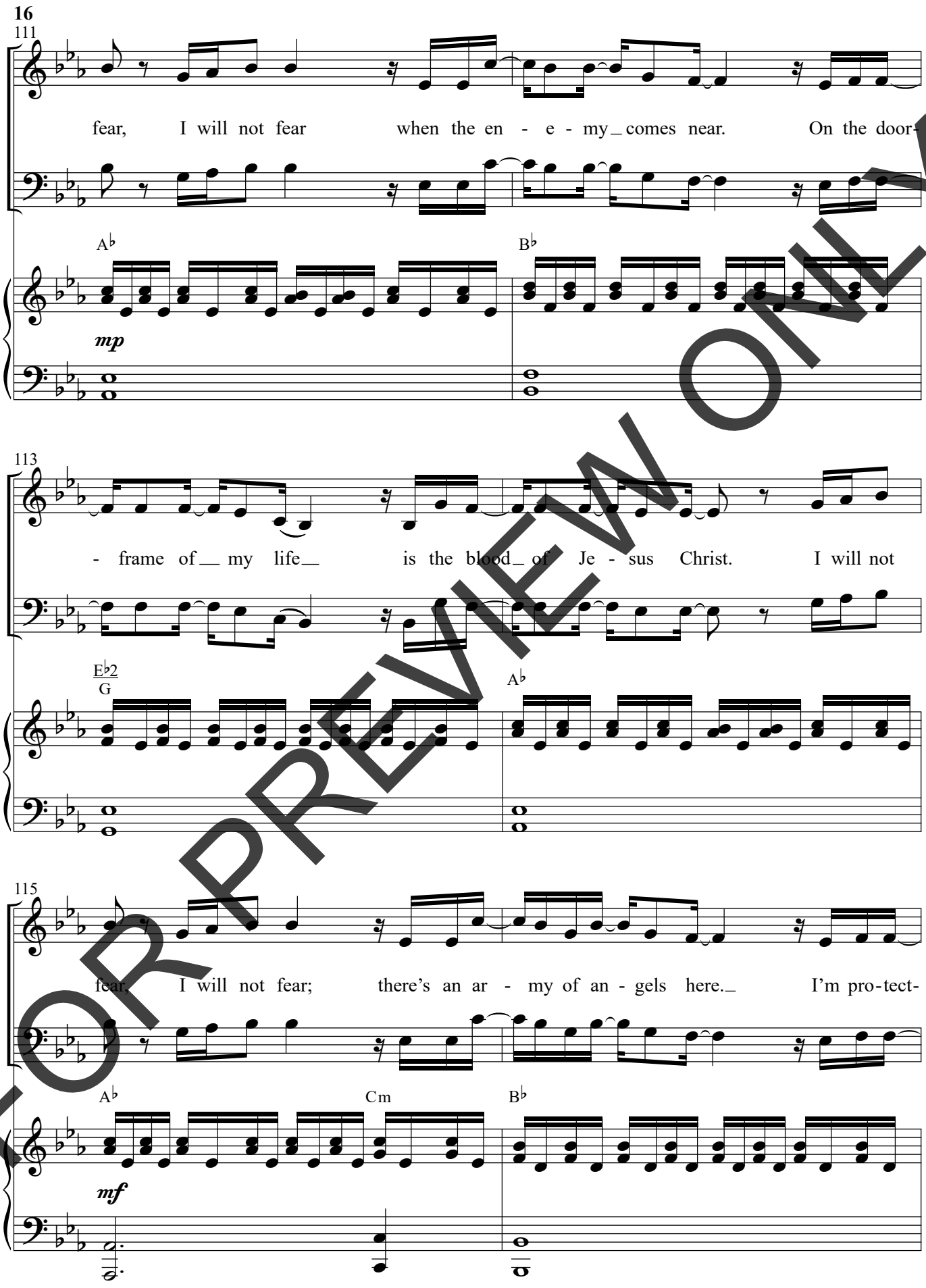

FOR PREVIEW ONLY

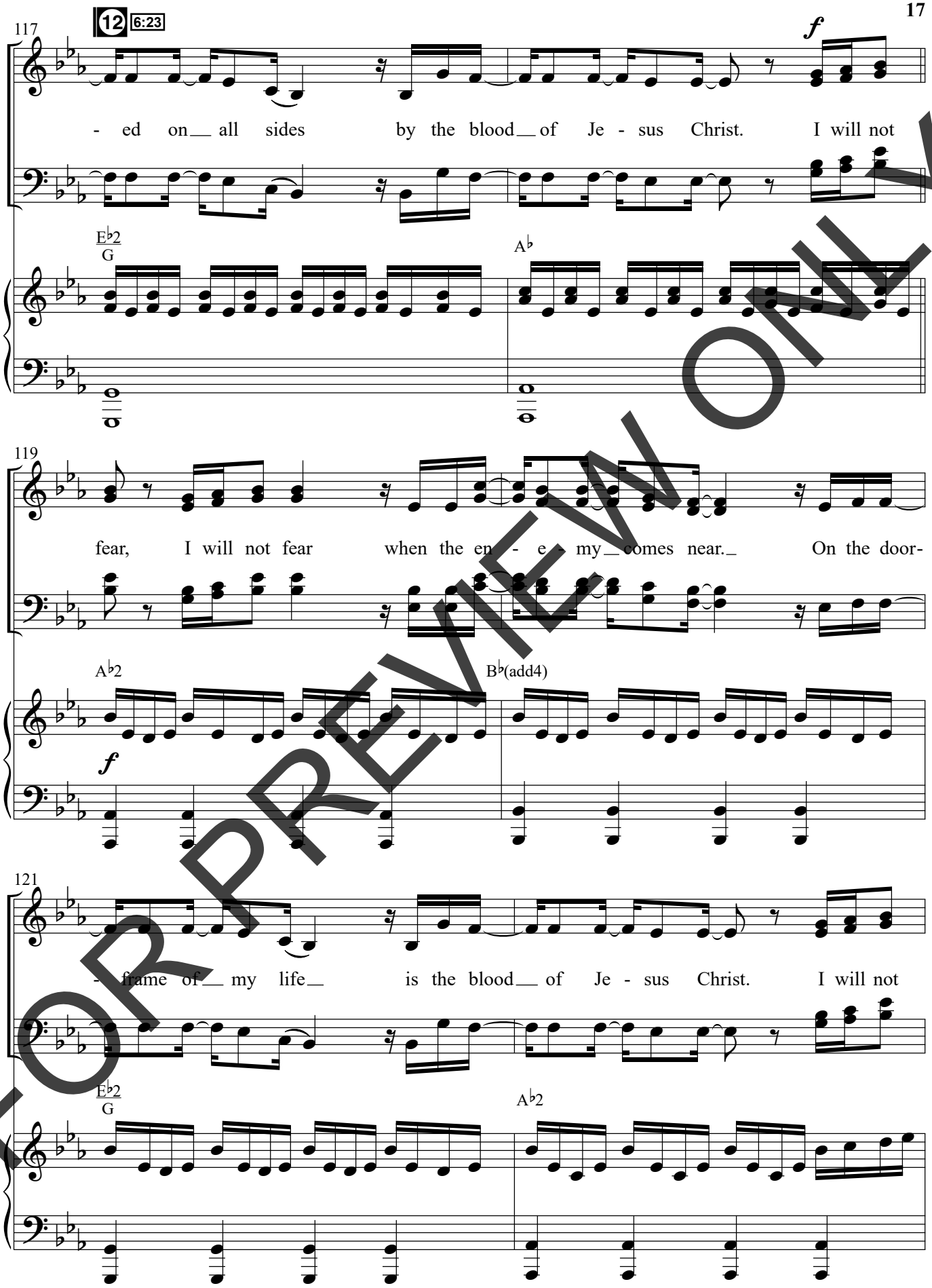

FOR PREVIEW ONLY

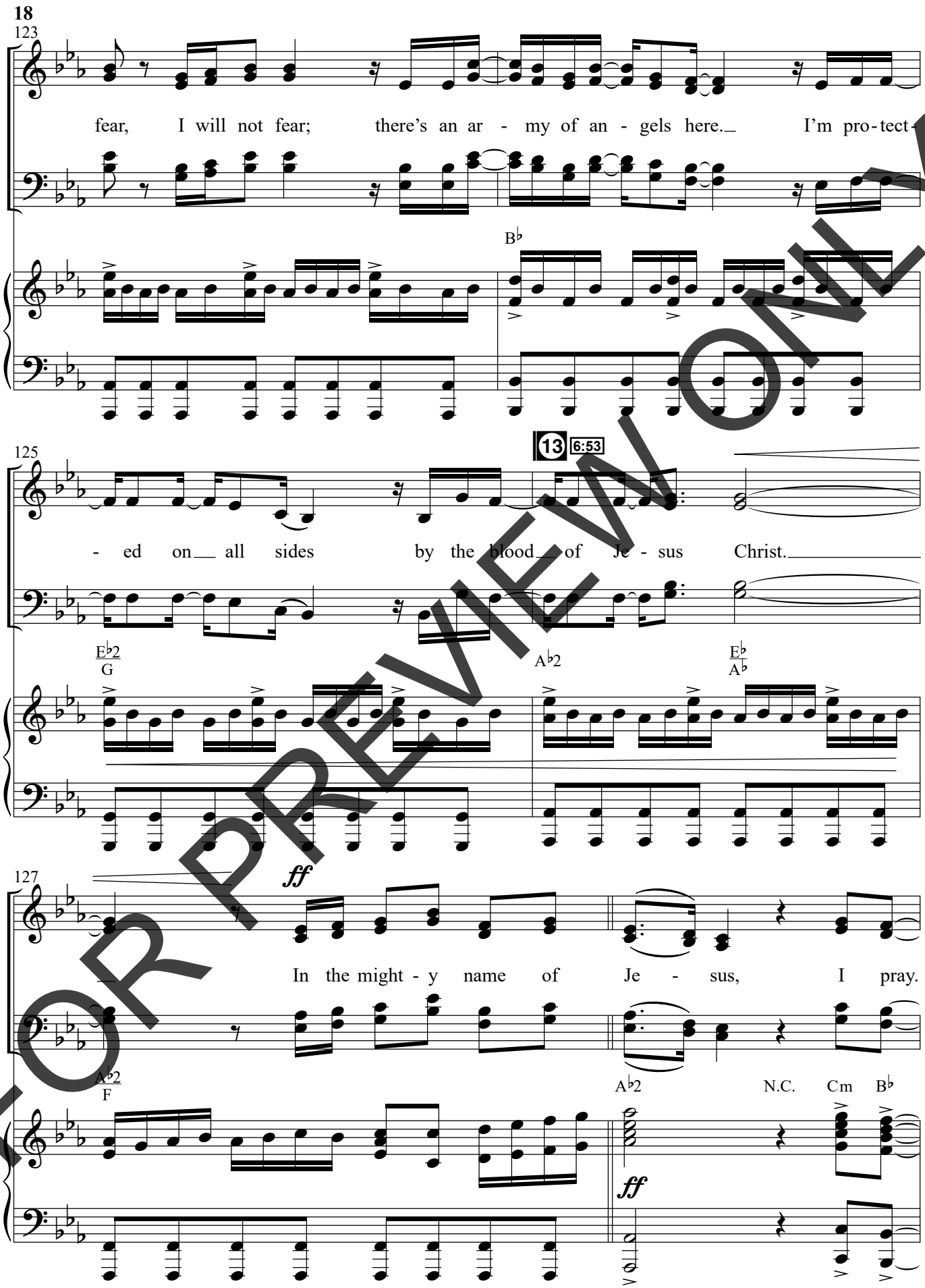

FOR PREVIEW ONLY

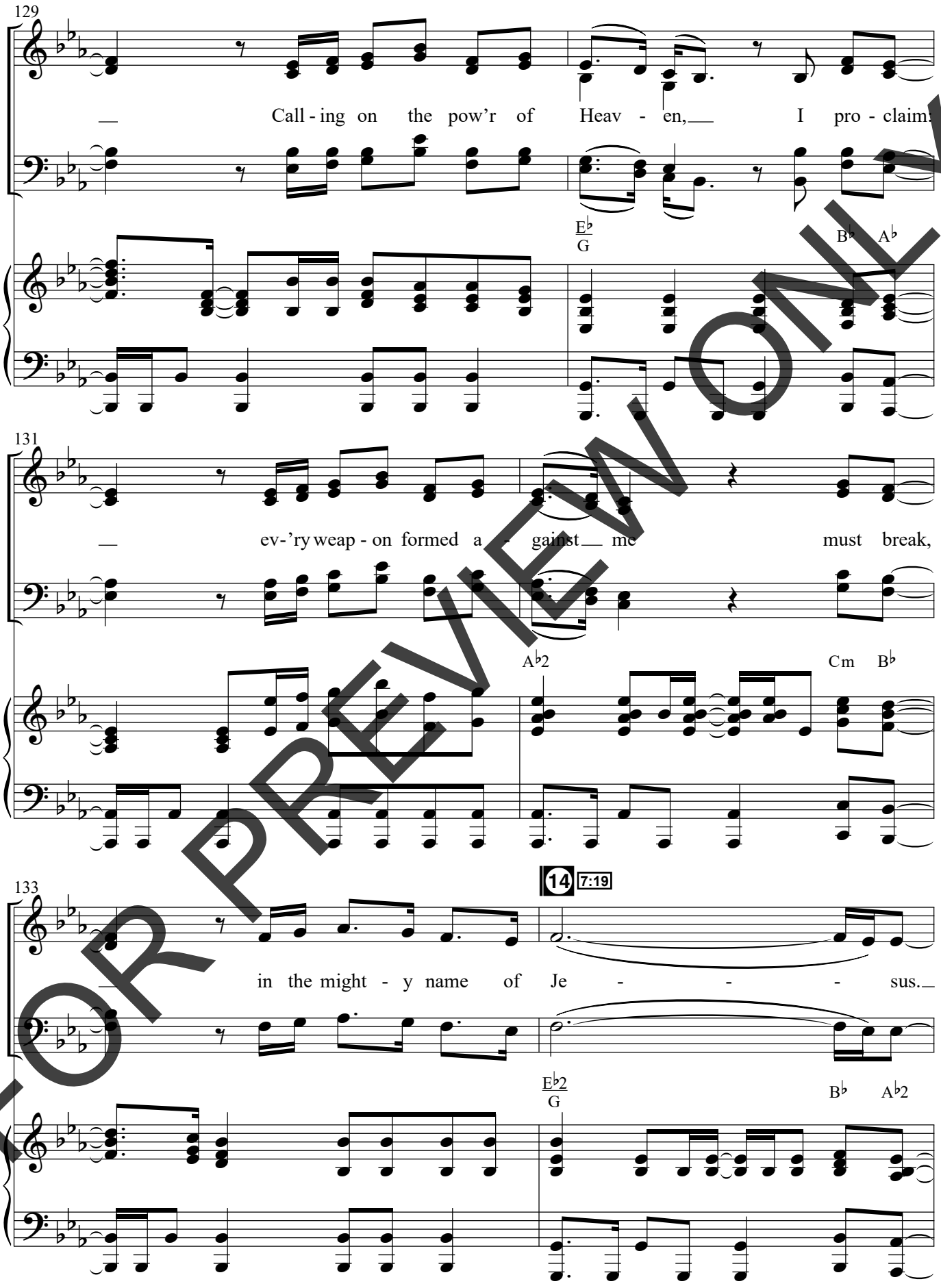

FOR PREVIEW ONLY

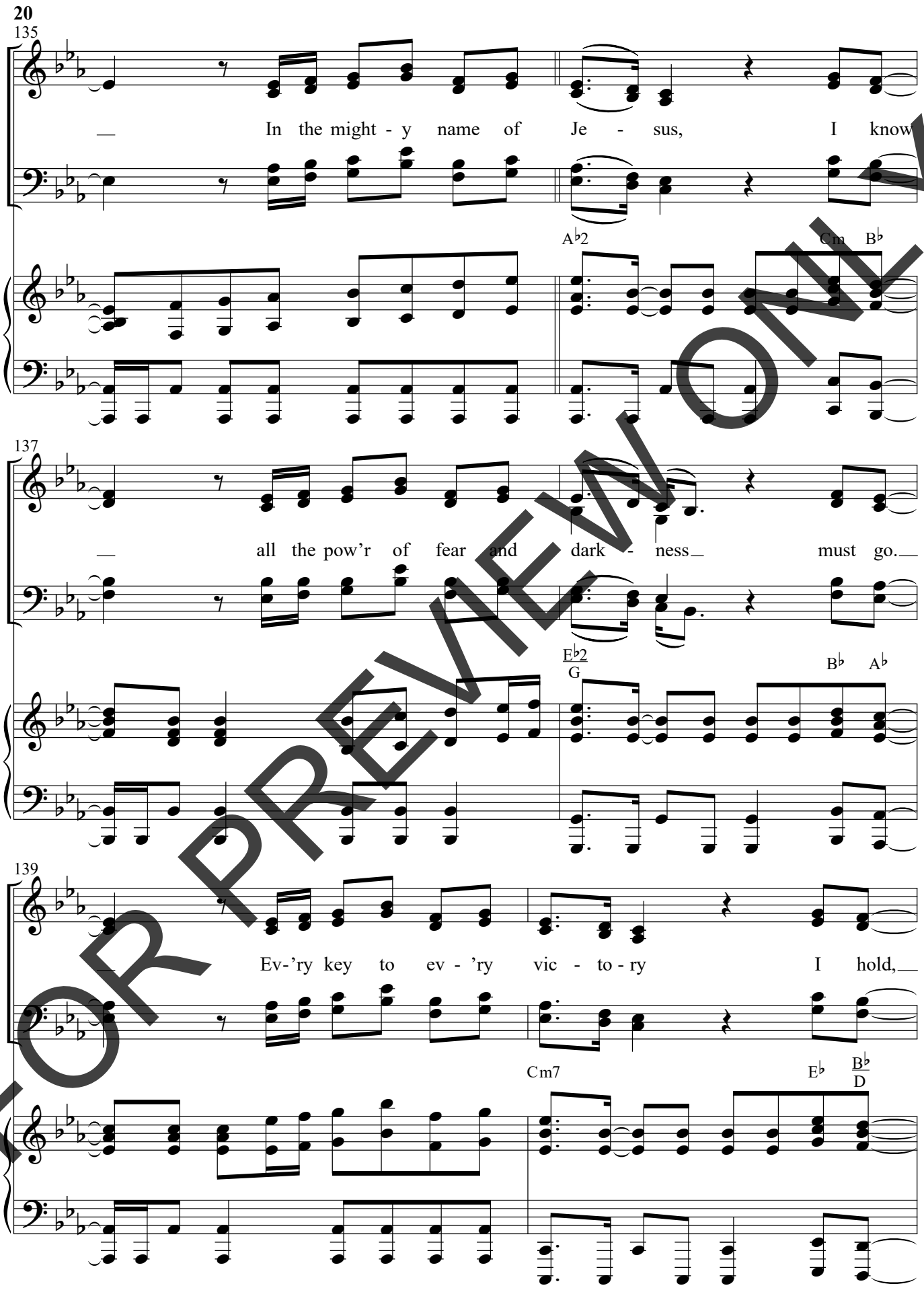

FOR PREVIEW ONLY

WORSHIP LEADER

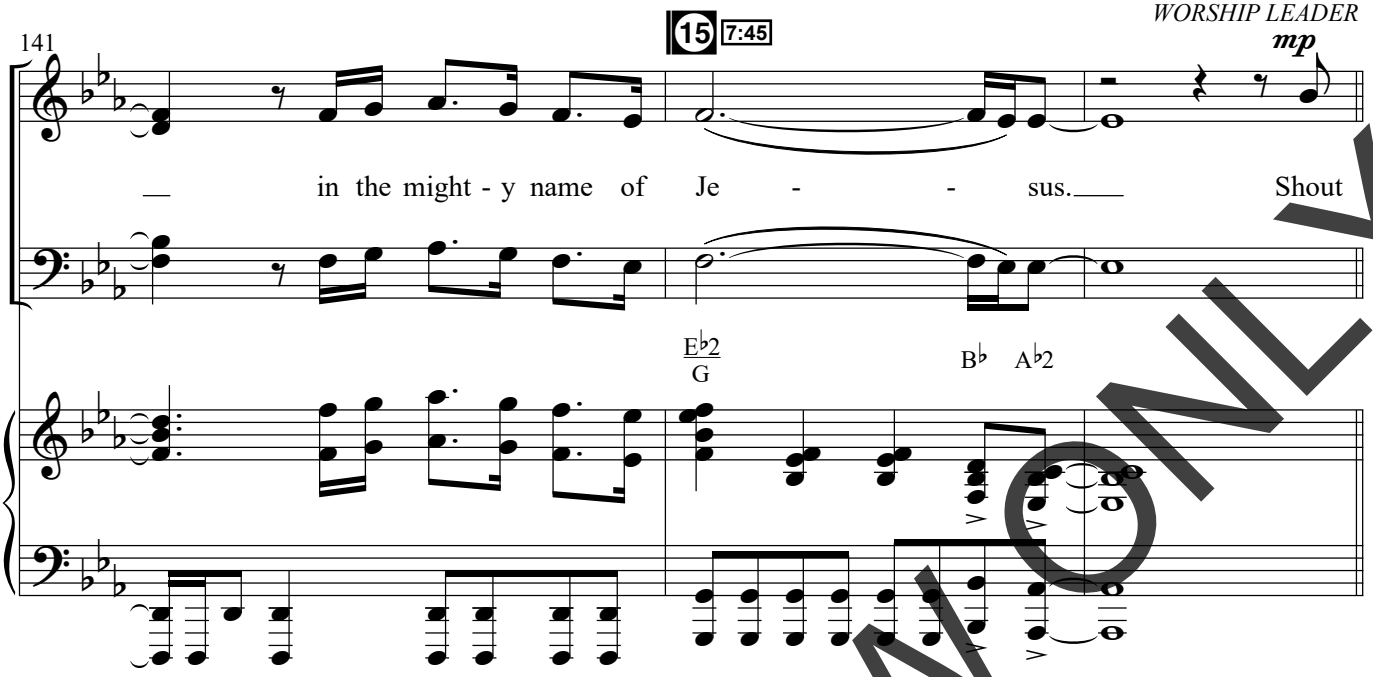

I SPEAK JESUS (Dustin Smith, Kristen Dutton, Carlene Prince, Abby Benton, Jesse Reeves, Raina Pratt)

With growing intensity (♩ = 72)

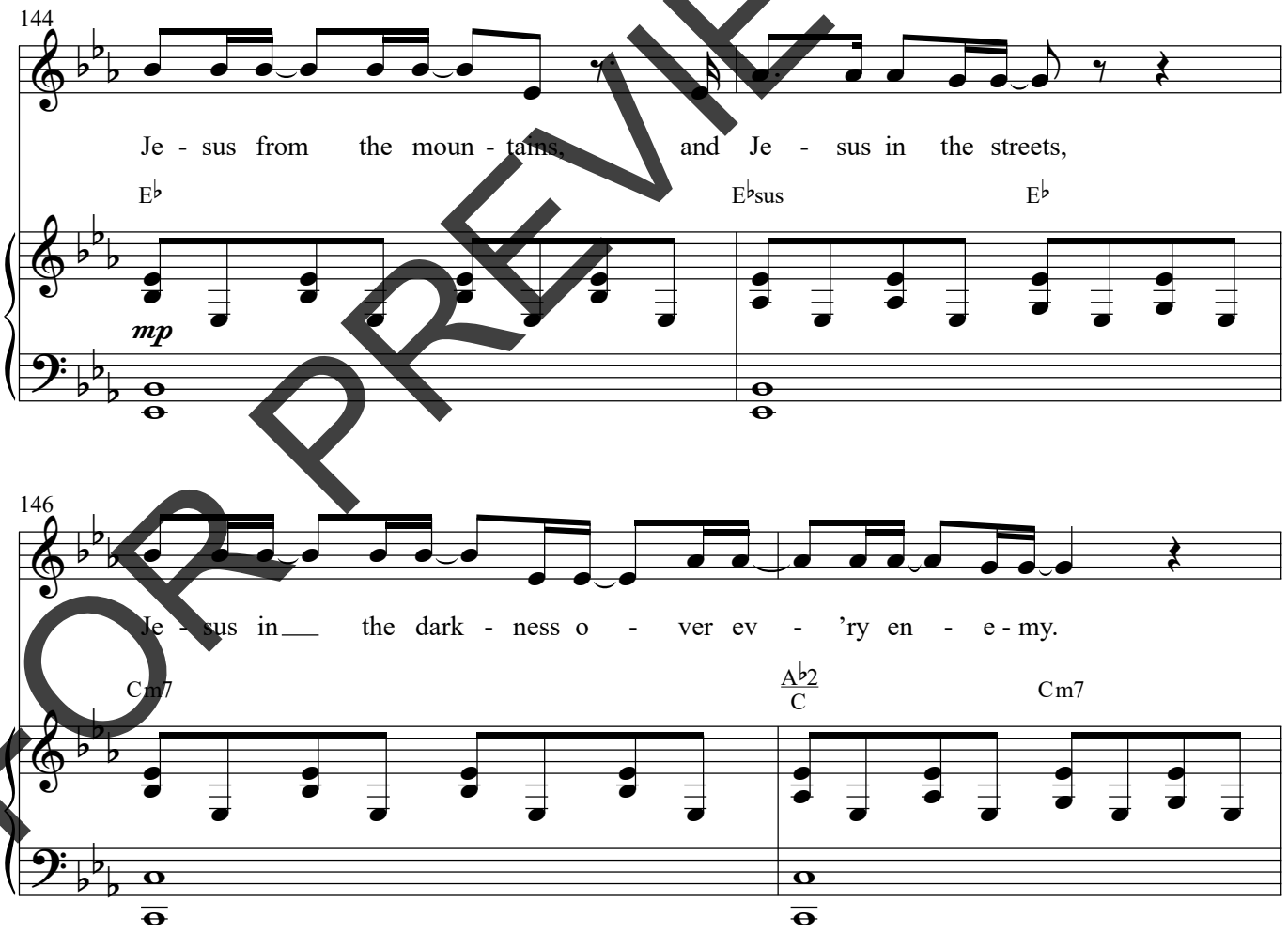

FOR PREVIEW ONLY

© Copyright 2019 Integrity's Praise! Music (BMI) / For Me and My House Songs (BMI) (Adm. at IntegratedRights.com) / BEC Worship (ASCAP) / Writerwrong Music (ASCAP) / Raina Pratt Designee (Adm. at EssentialMusicPublishing.com) / Anchored In Hope Music (BMI) / Give It A Lift Music (BMI) (Adm. at Music Services). All Rights Reserved. Used by permission.

148

Je-sus for my fam - 'ly, I speak the ho - ly Name Je -

A♭2 A♭2/F

16 8:12

150

- sus. Shout

CHOIR and WORSHIP LEADER

f

E♭

mf

152

Je - sus from the moun - tains, Je - sus in the streets,

E♭ A♭/E♭ E♭

f

FOR PREVIEW ONLY

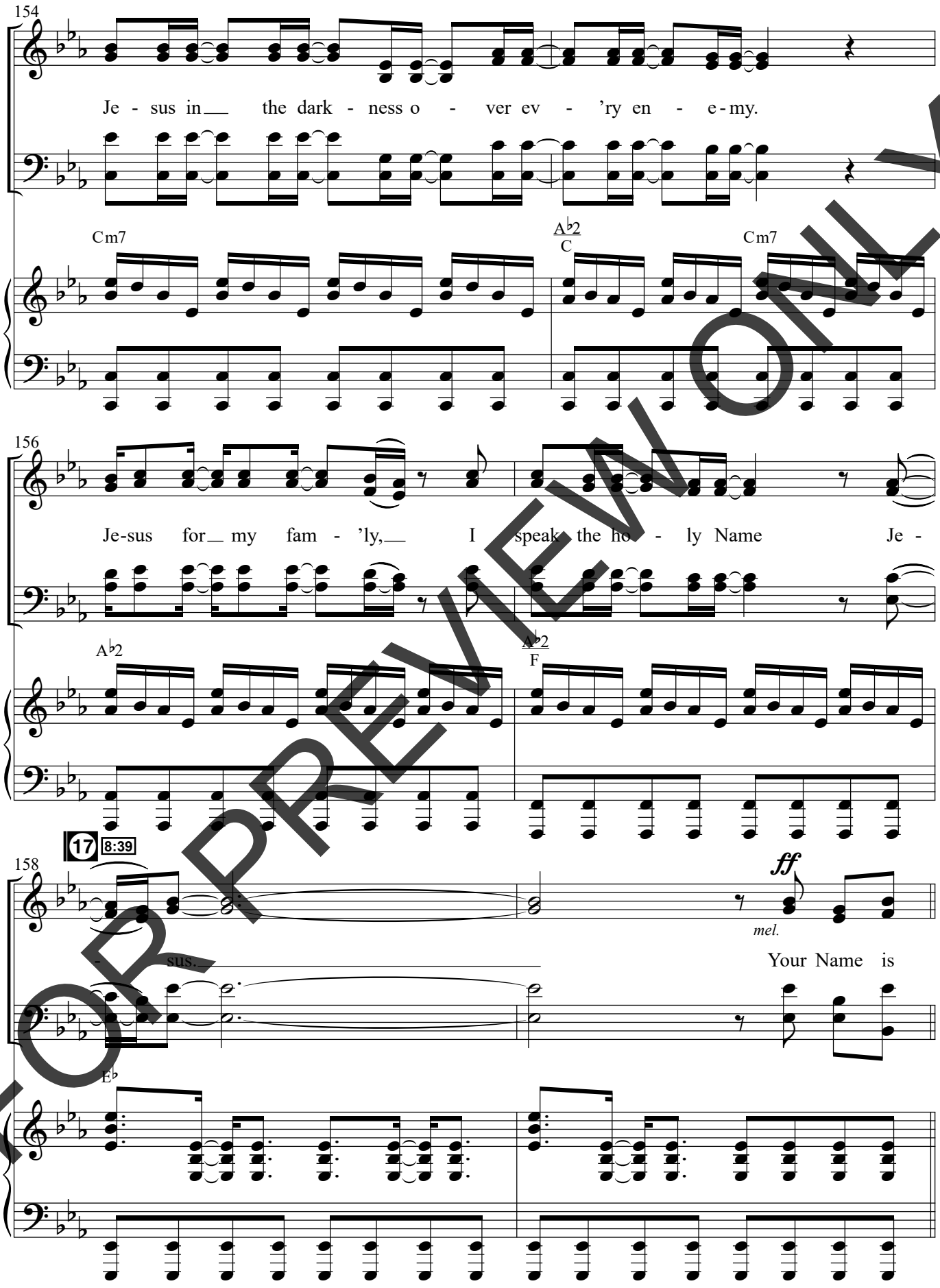

FOR PREVIEW ONLY

160

pow - er, Your Name is heal - ing, Your Name

B♭ E♭/G A♭

ff

162

is life. Break ev - 'ry

E♭ E♭sus E♭

164

strong - hold, shine through the shad - ows, burn like

B♭ E♭/G A♭

FOR PREVIEW ONLY

18 9:05

W.L. begin more ad libs

166

a fire. Your Name is

E♭ E♭sus E♭

168

pow - er, Your Name is heal - ing, Your Name

B♭ E♭ G A♭

170

is life. Break ev - 'ry

E♭ E♭sus E♭

FOR PREVIEW ONLY

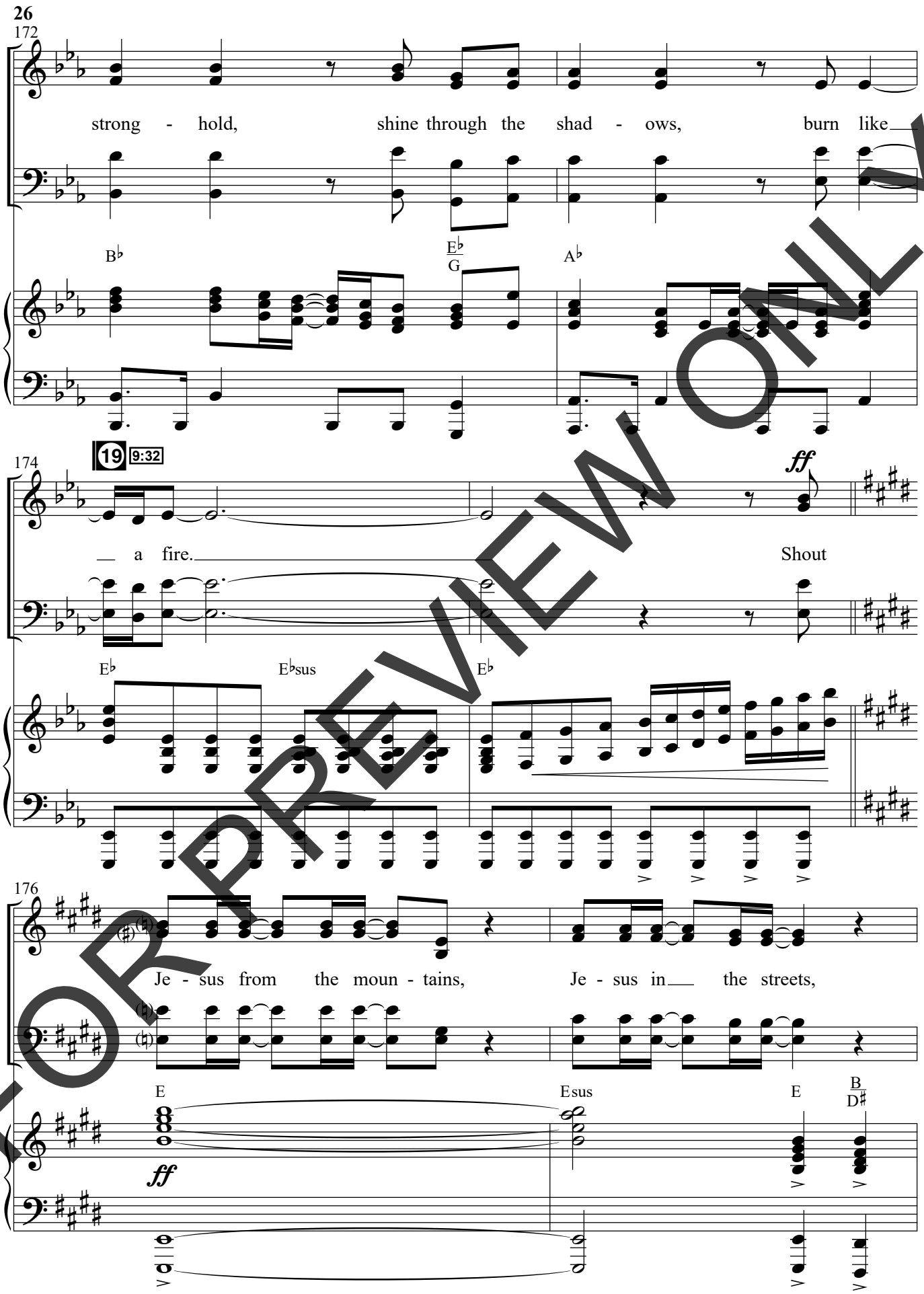

FOR PREVIEW ONLY

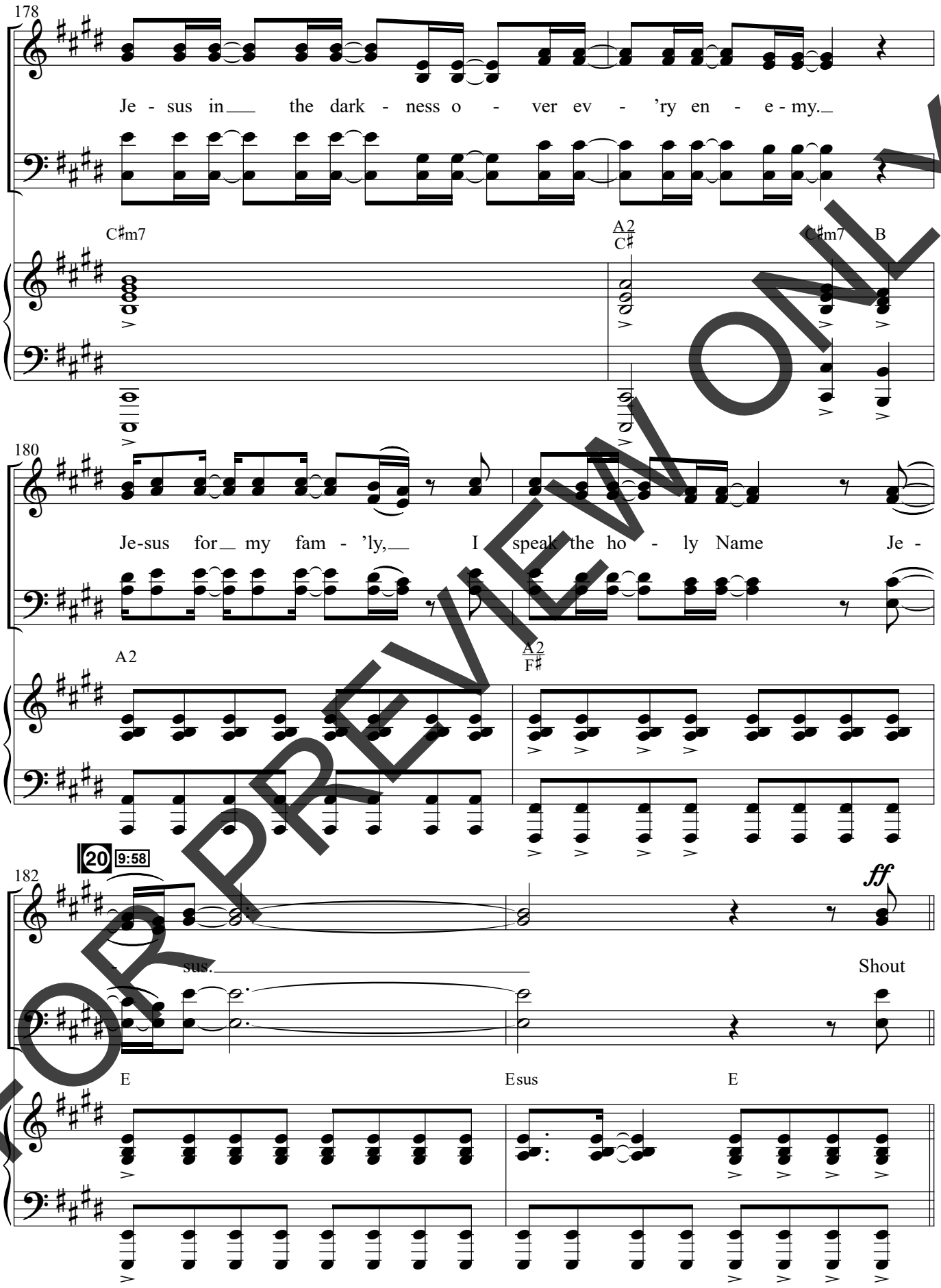

FOR PREVIEW ONLY

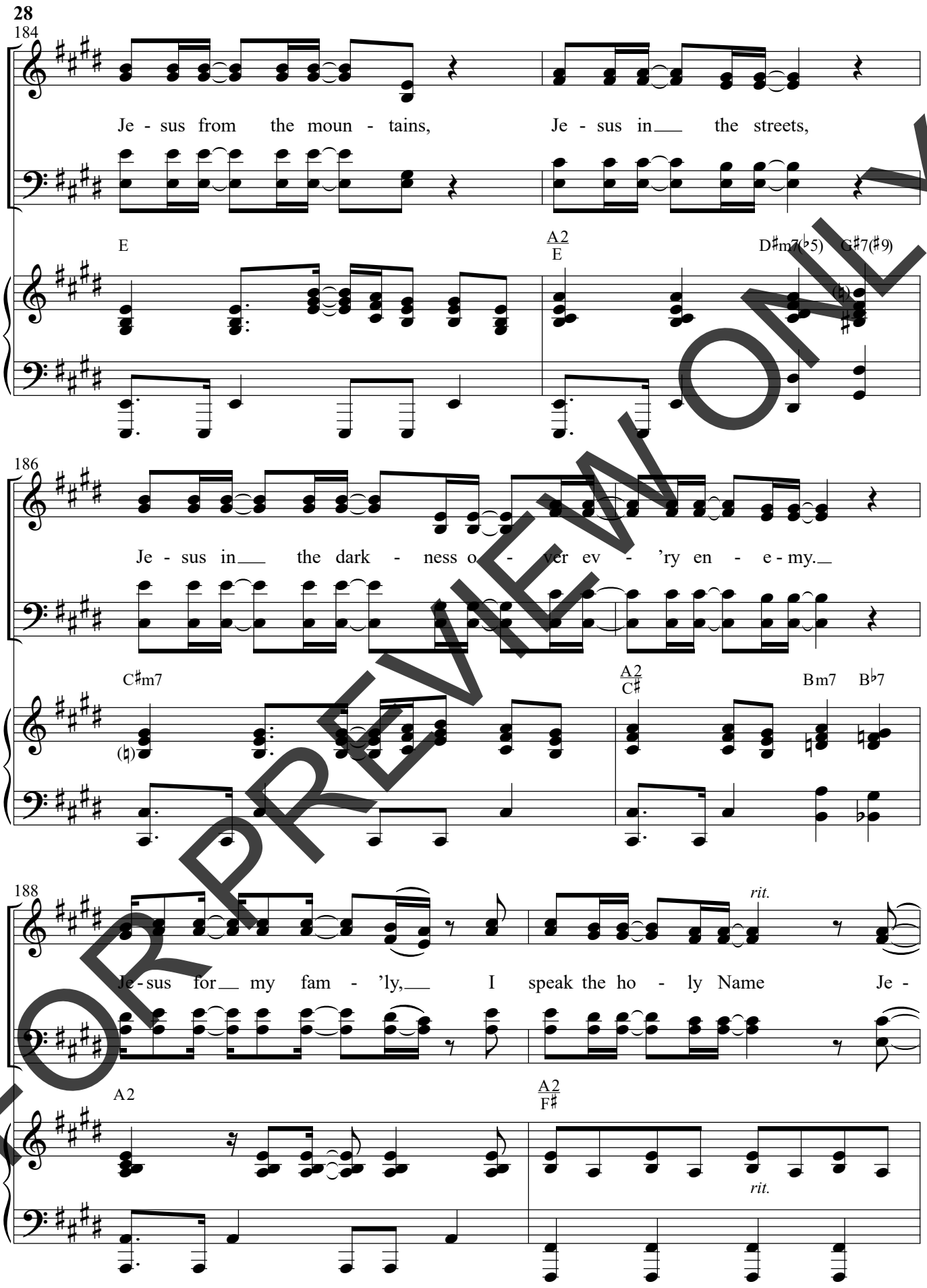

FOR PREVIEW ONLY

21 10:36

190

With freedom (♩ = 61)

- sus.

E E

THERE'S SOMETHING ABOUT THAT NAME (Gloria Gaither, William J. Gaither)

Worshipful, W.L. cont. with freedom

194

mp

Je - sus, Je - sus, Je - sus, there's just

E2 E Emaj7 E7sus E E2/G♯

mp

198

some-thing a - bout that Name.

A2 Am6/F♯ E2 A2/E

FOR PREVIEW ONLY

© Copyright 1970 Hanna Street Music (BMI) (Adm. at CapitolCMGPublishing.com). All rights reserved. Used by permission.

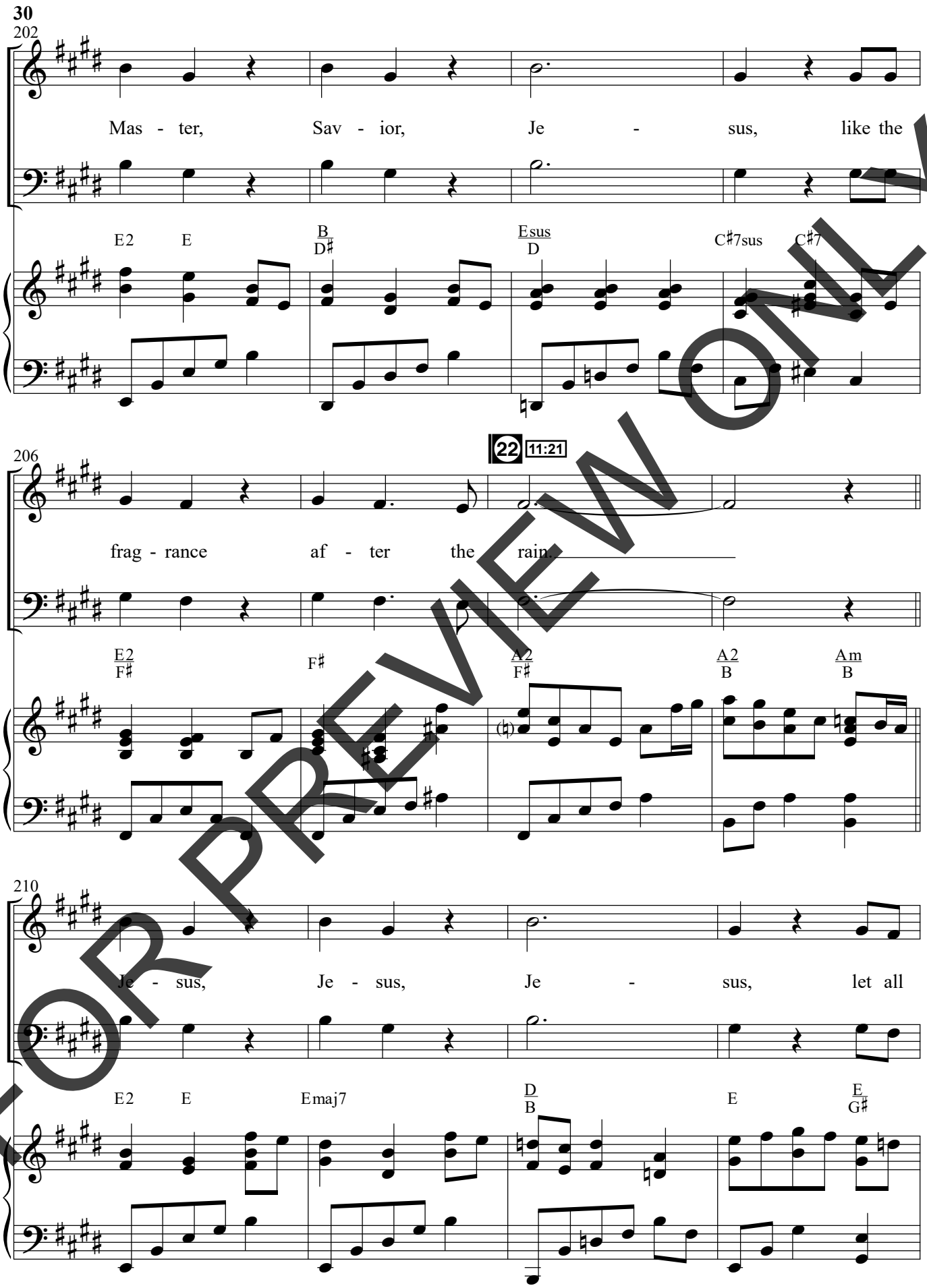

FOR PREVIEW ONLY

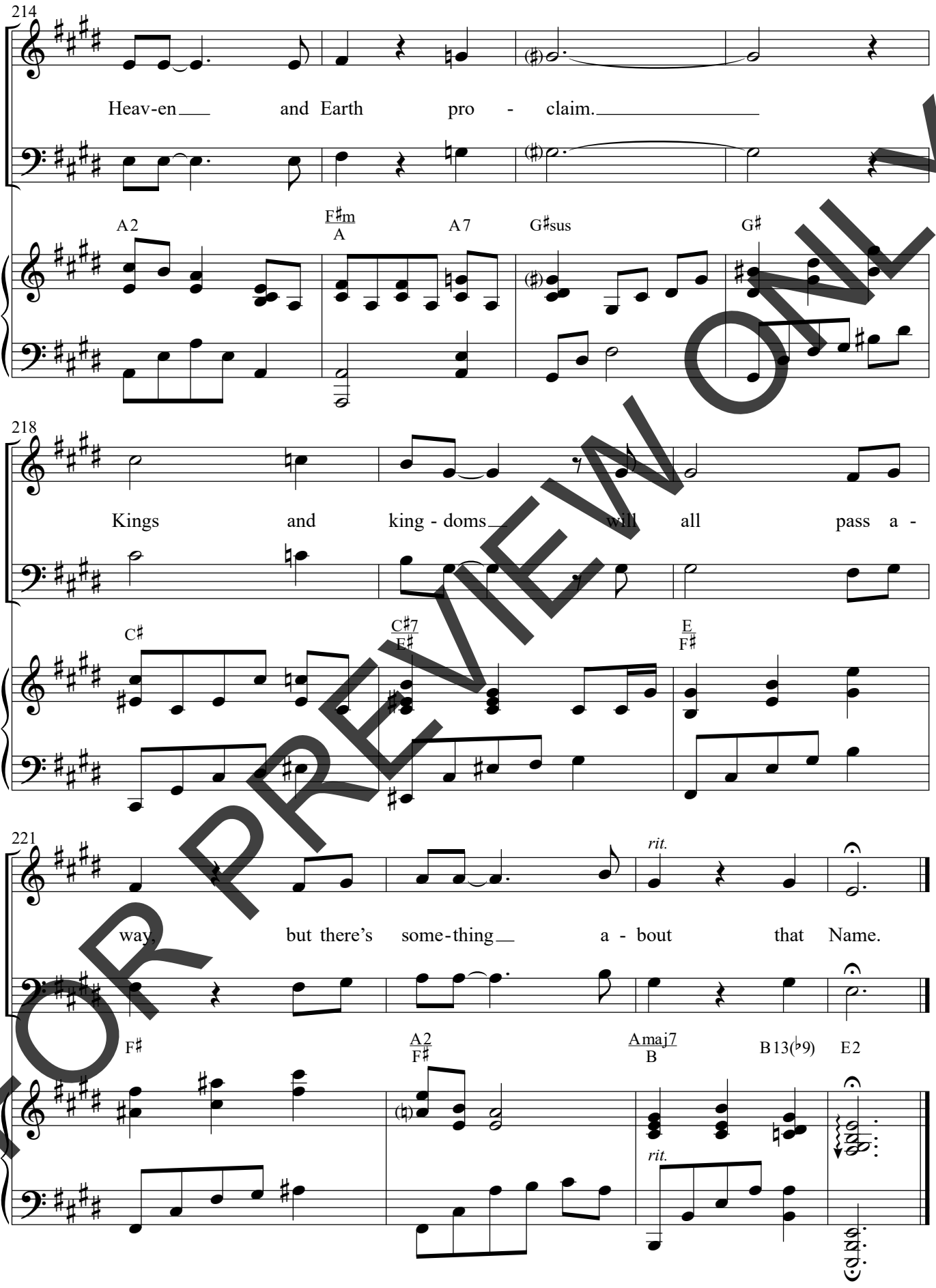

FOR PREVIEW ONLY