SCORE

StowTown WORSHIP | BT

Mary's Song

as originally recorded by
The Brooklyn Tabernacle Choir

Words and Music by
CAROL CYMBALA and
JASON MICHAEL WEBB
Arranged by Carol Cynbala
Orchestrated by Phillip Keveren

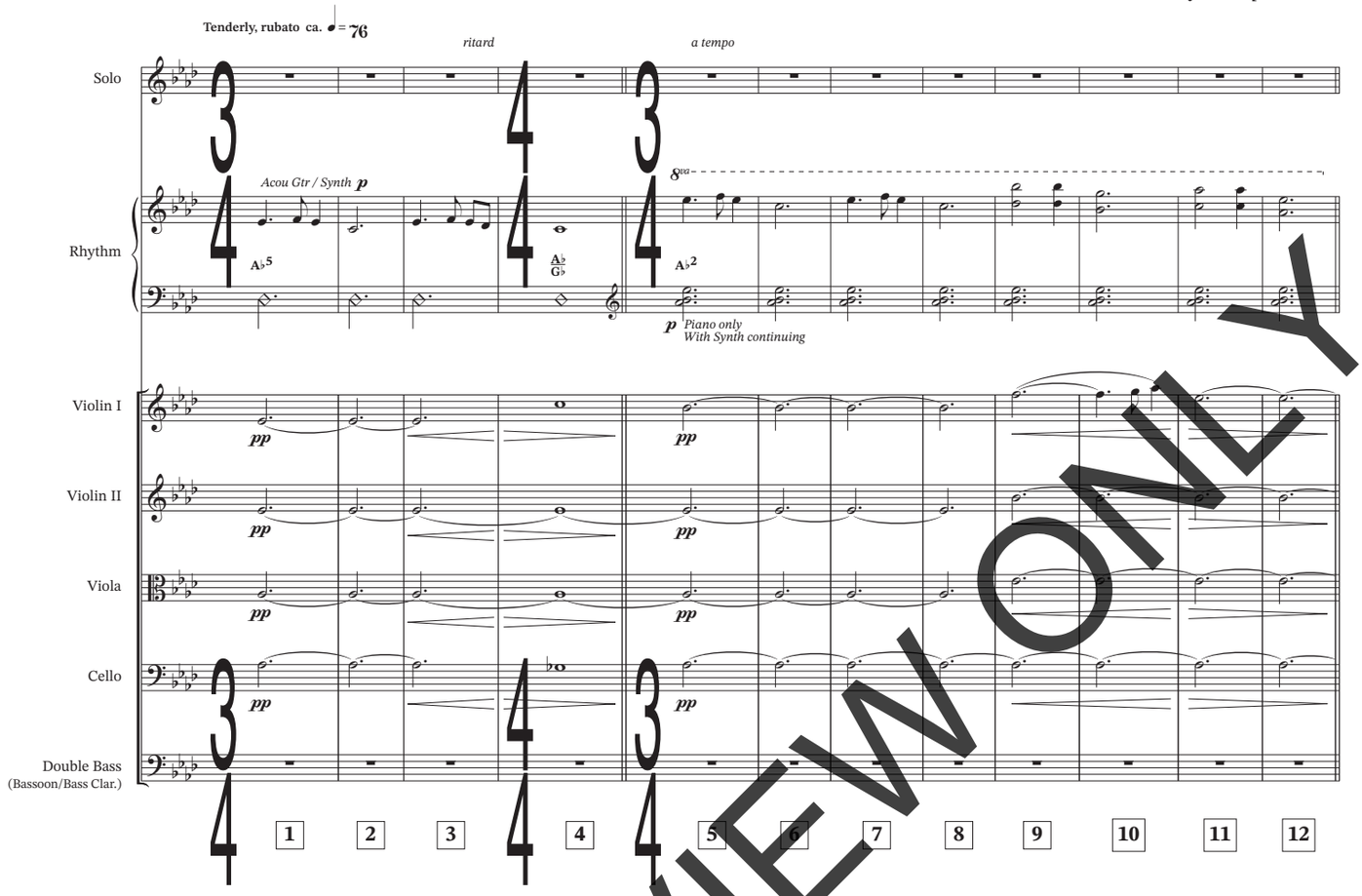

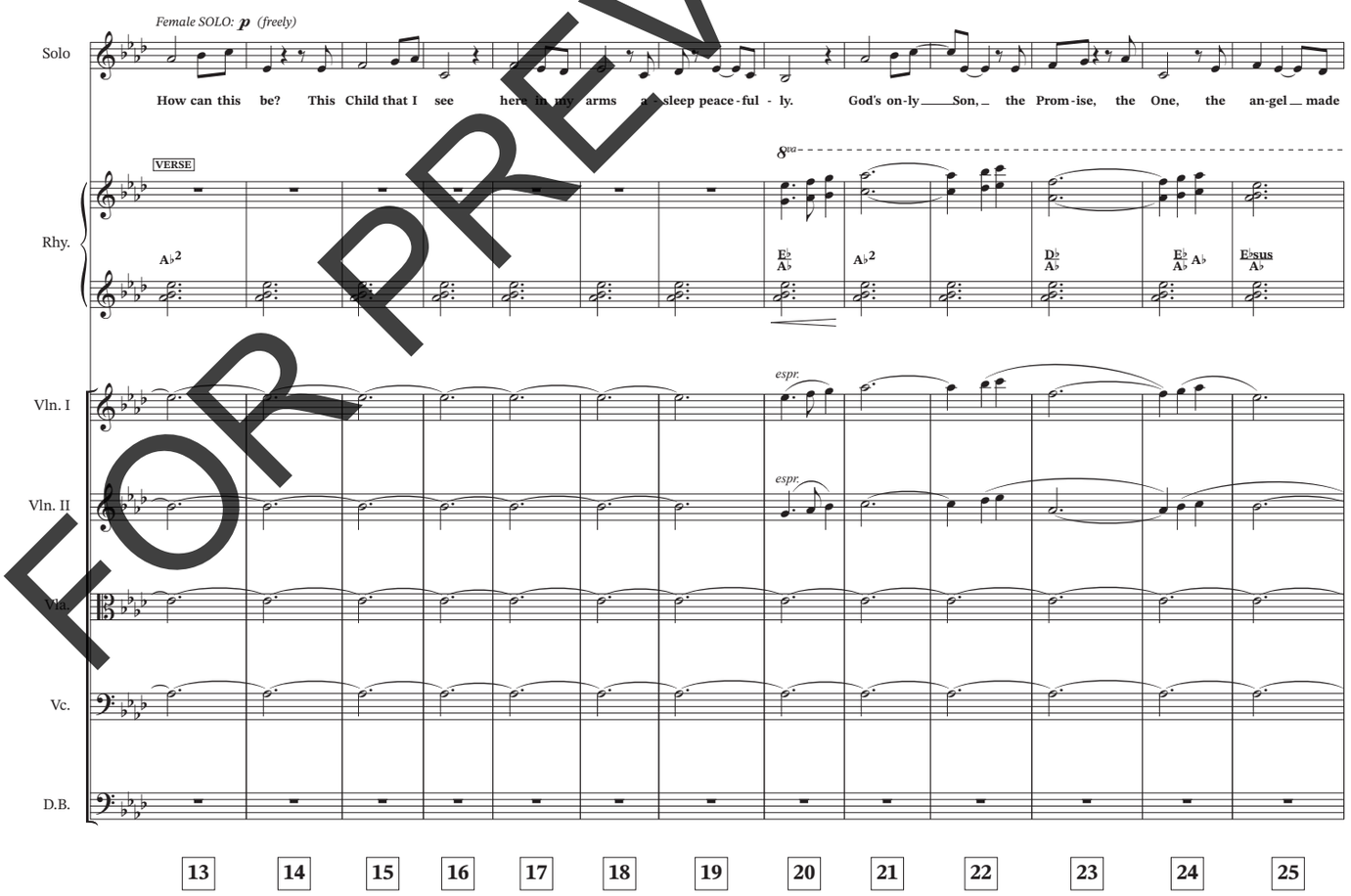

FOR PREVIEW ONLY

© Copyright 2010 Carol Joy Music / JasonNene Music
(Carol Joy Music administered by ClearBox Rights LLC) ASCAP (JasonNene Music administered by BMG) ASCAP
All rights reserved. Used by permission.

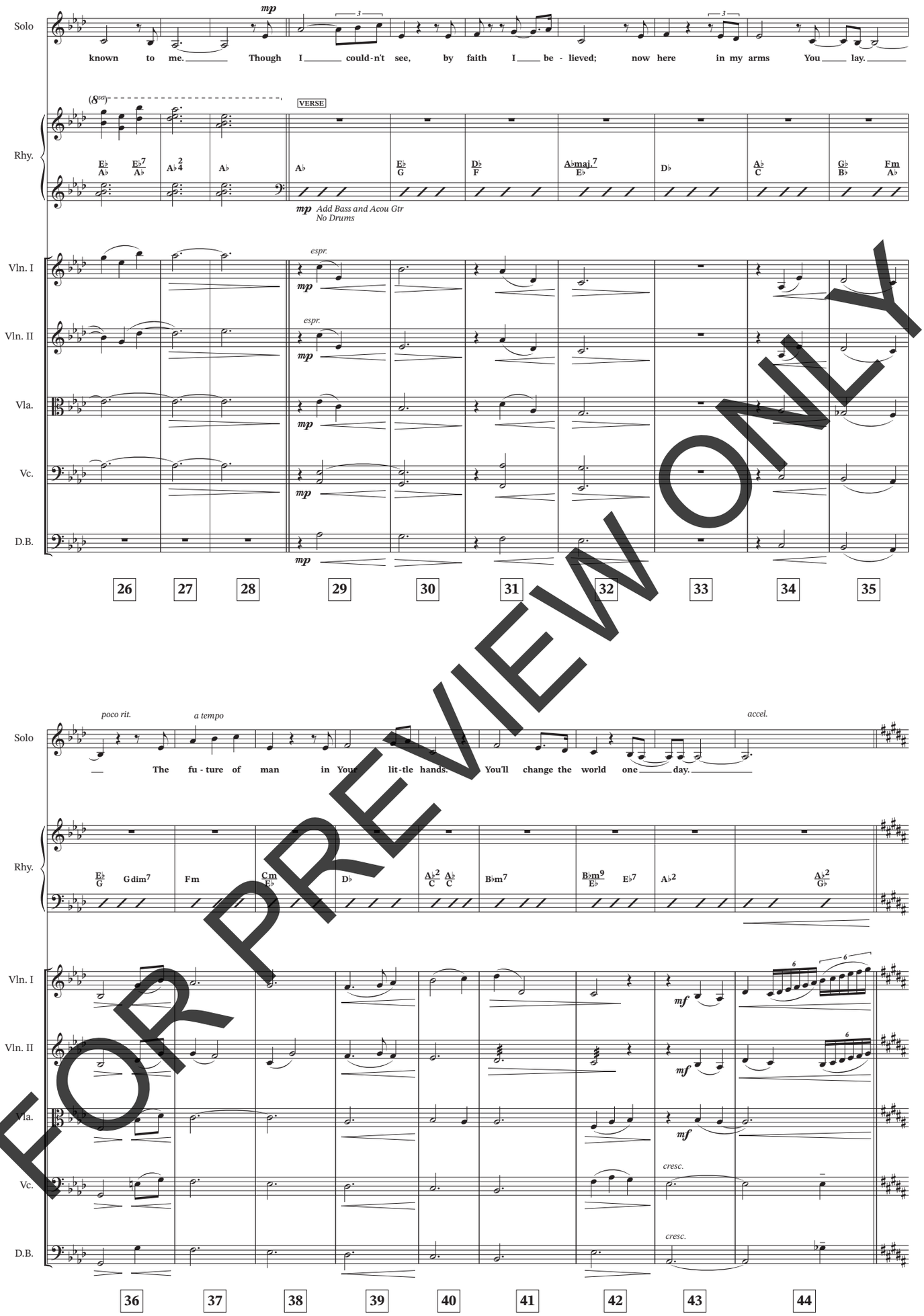

FOR PREVIEW ONLY

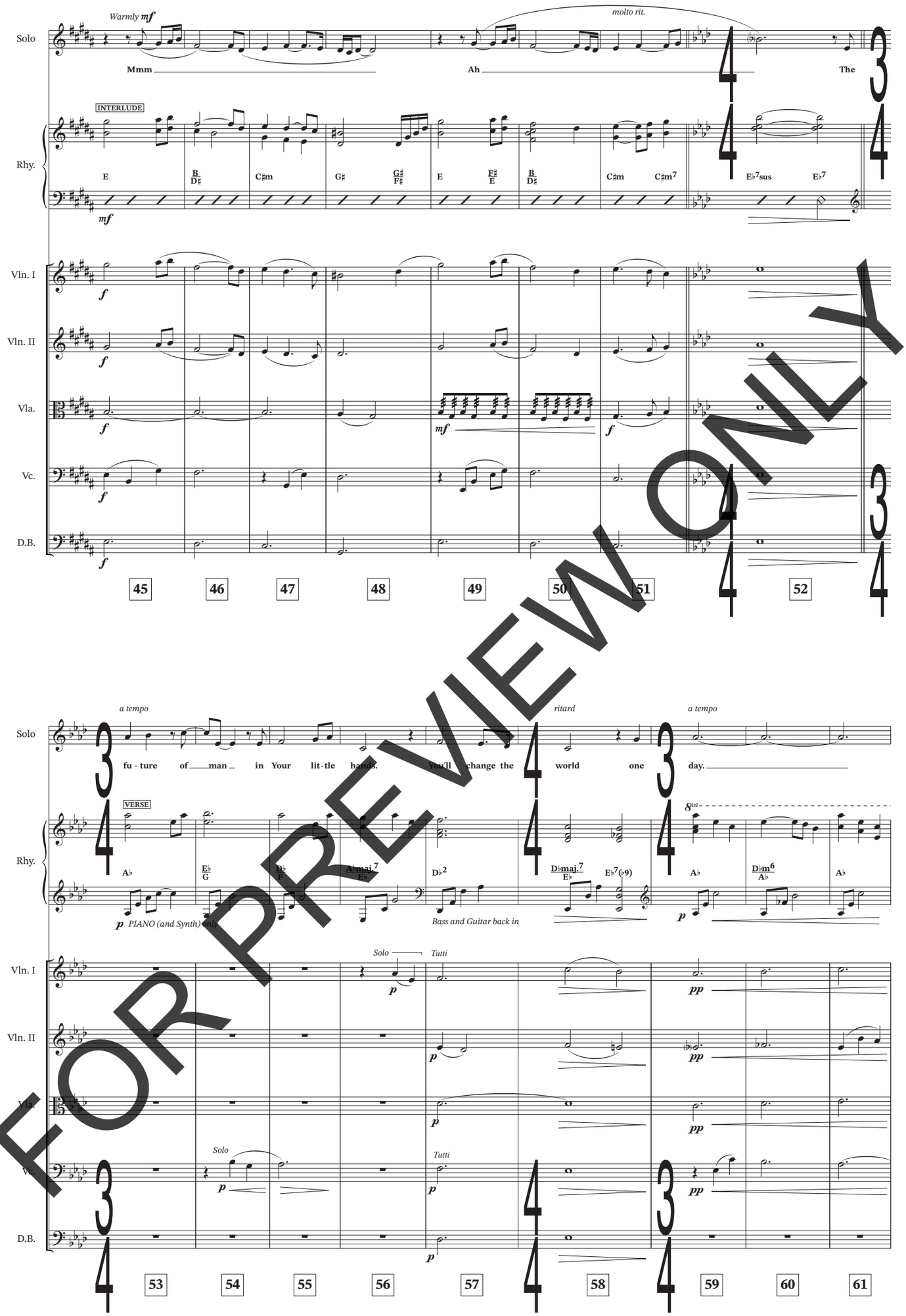

FOR PREVIEW ONLY

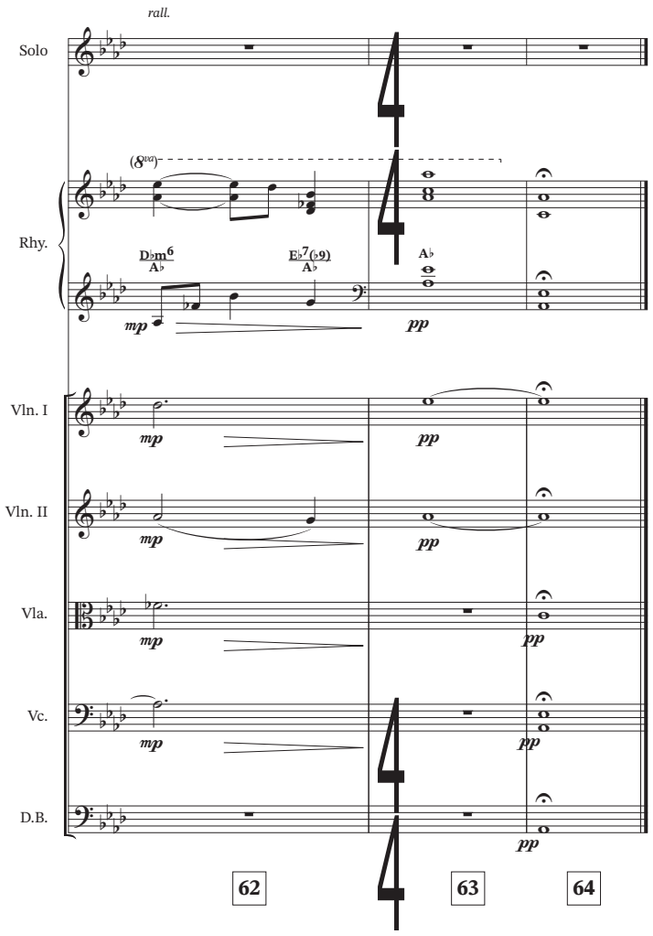

FOR PREVIEW ONLY