Hark! THE HERALD ANGELS SING

FOR PREVIEW ONLY

WORDS AND MUSIC BY
CHARLES WESLEY AND
FELIX MENDELSSOHN

ARRANGED AND ORCHESTRATED BY
CLIFF DUREN



SEMSEN MUSIC

FROM THE COLLECTION
"THE HYMNS PROJECT, VOL. 3"
(CHRISTMAS)

Hark! the Herald Angels Sing

Words by
CHARLES WESLEY

Music by
FELIX MENDELSSOHN
Arranged by Cliff Duren

Opt. SCRIPTURE READING: Glory to God in the highest, and on earth peace, good will toward men.
(Luke 2:14 KJV)

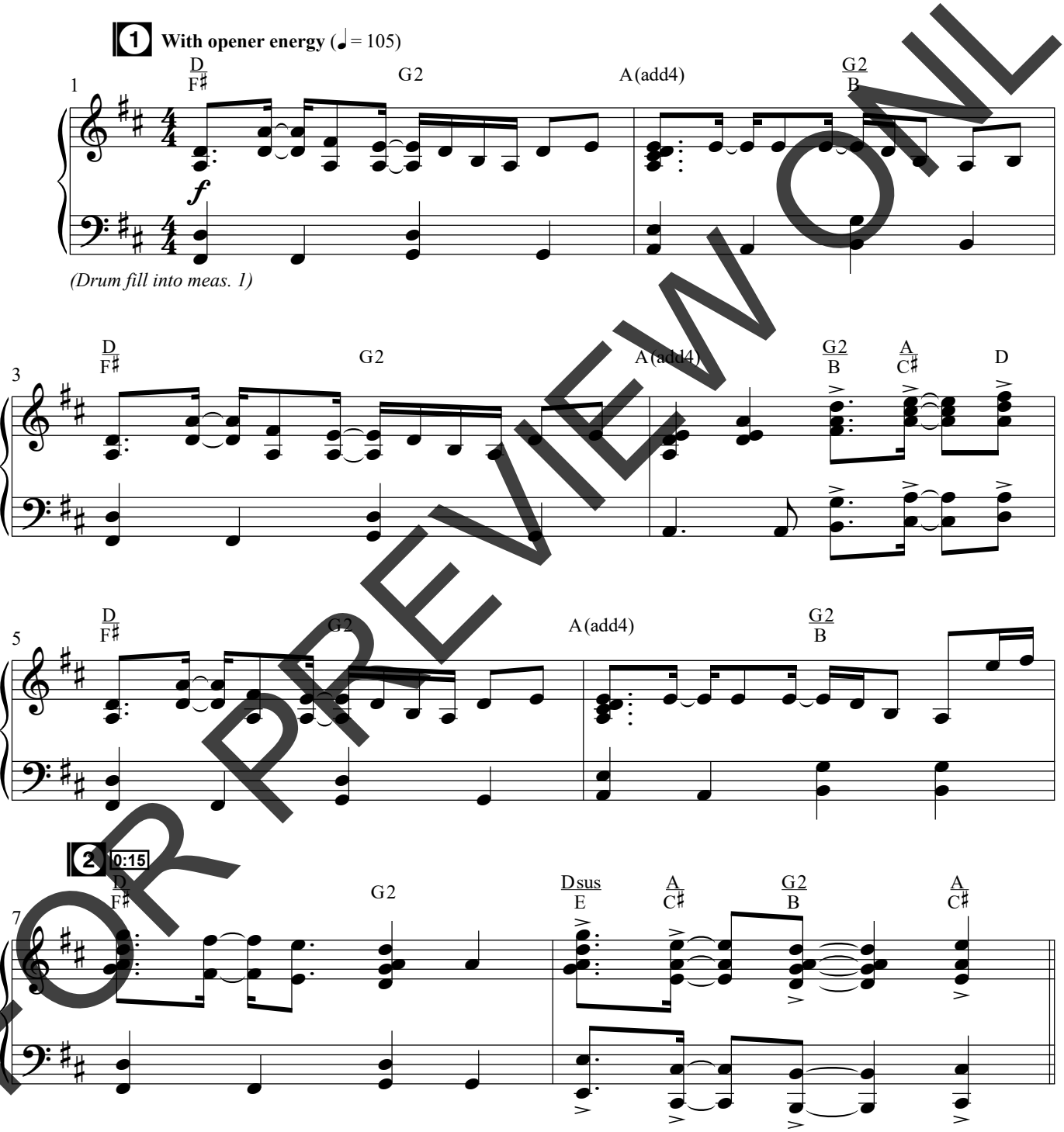

FOR PREVIEW ONLY

Arr. © Copyright 2024 Semsen Family Worldwide Songs (BMI) (Adm. at Music Services). All Rights Reserved.

SEMSEN MUSIC

PRINTING, COPYING AND ANY DISTRIBUTION OF THIS MUSIC IS LIMITED TO THE TERMS OF YOUR PURCHASE AGREEMENT FROM **SEMSENMUSIC.COM** (EVEN IF YOU POSSESS A CCLI LICENSE). ANY UNAUTHORIZED USE IS **PROHIBITED.** If you have questions about CCLI, please call 1-800-234-2446.

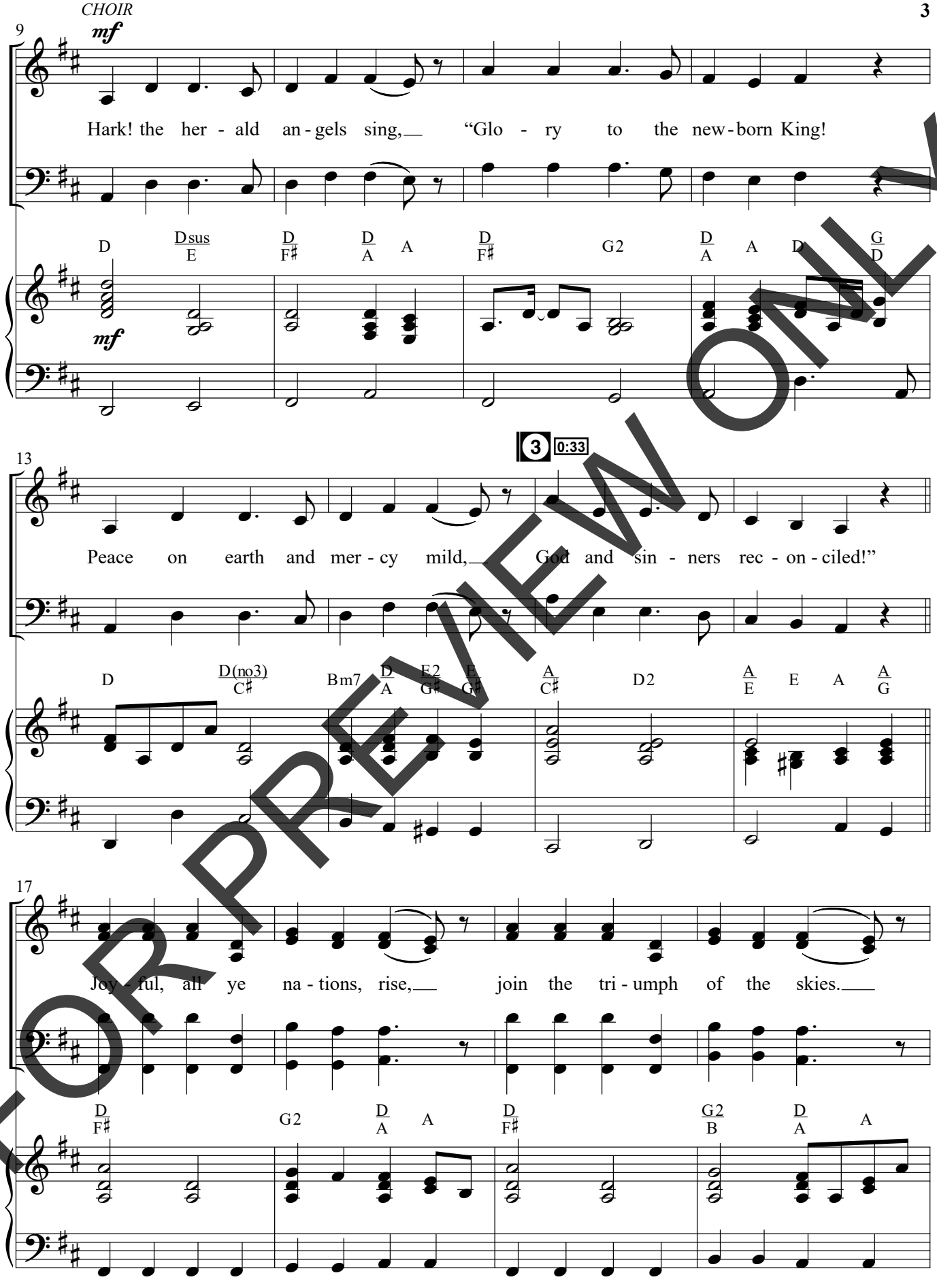

FOR PREVIEW ONLY

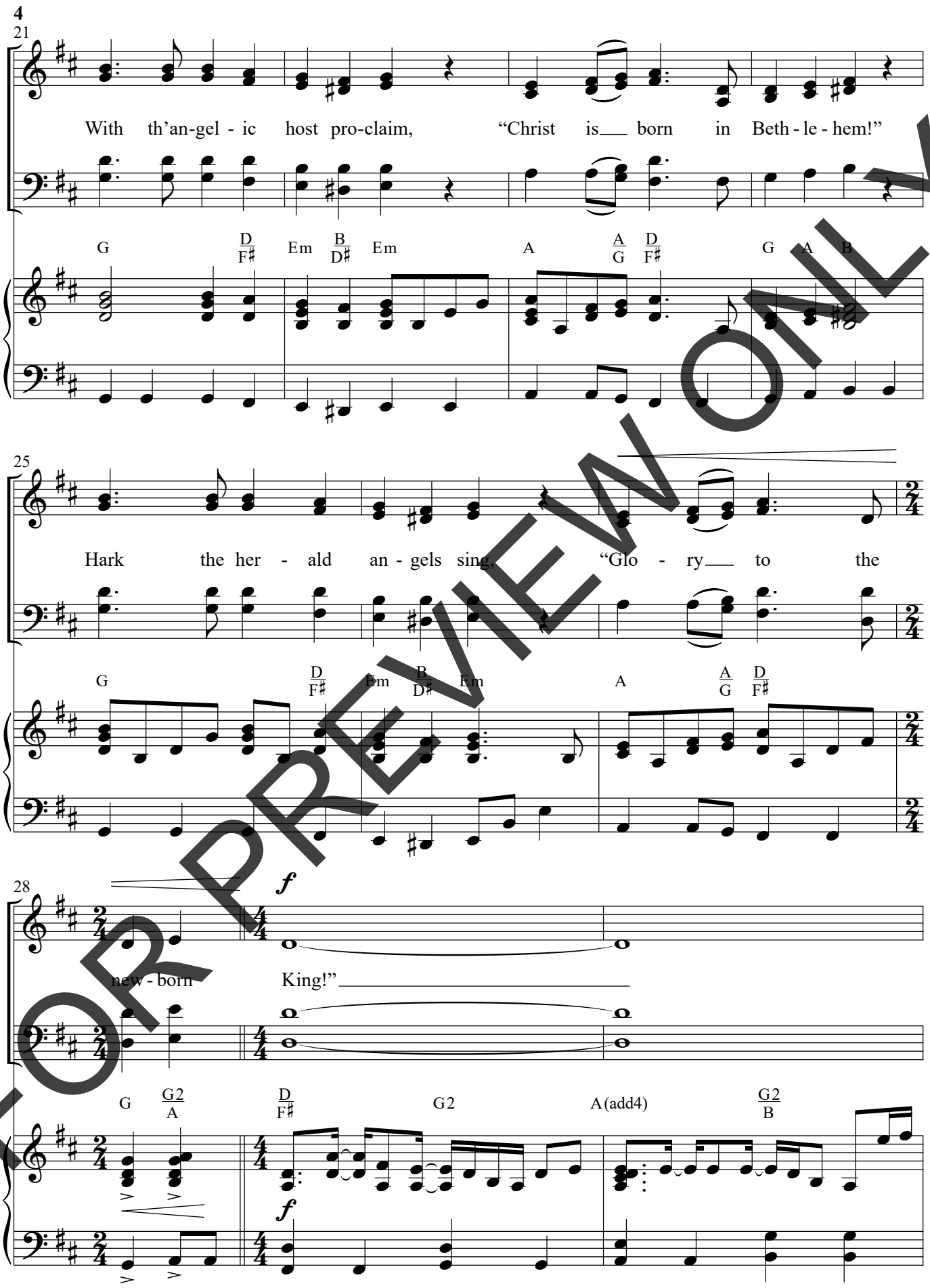

FOR PREVIEW ONLY

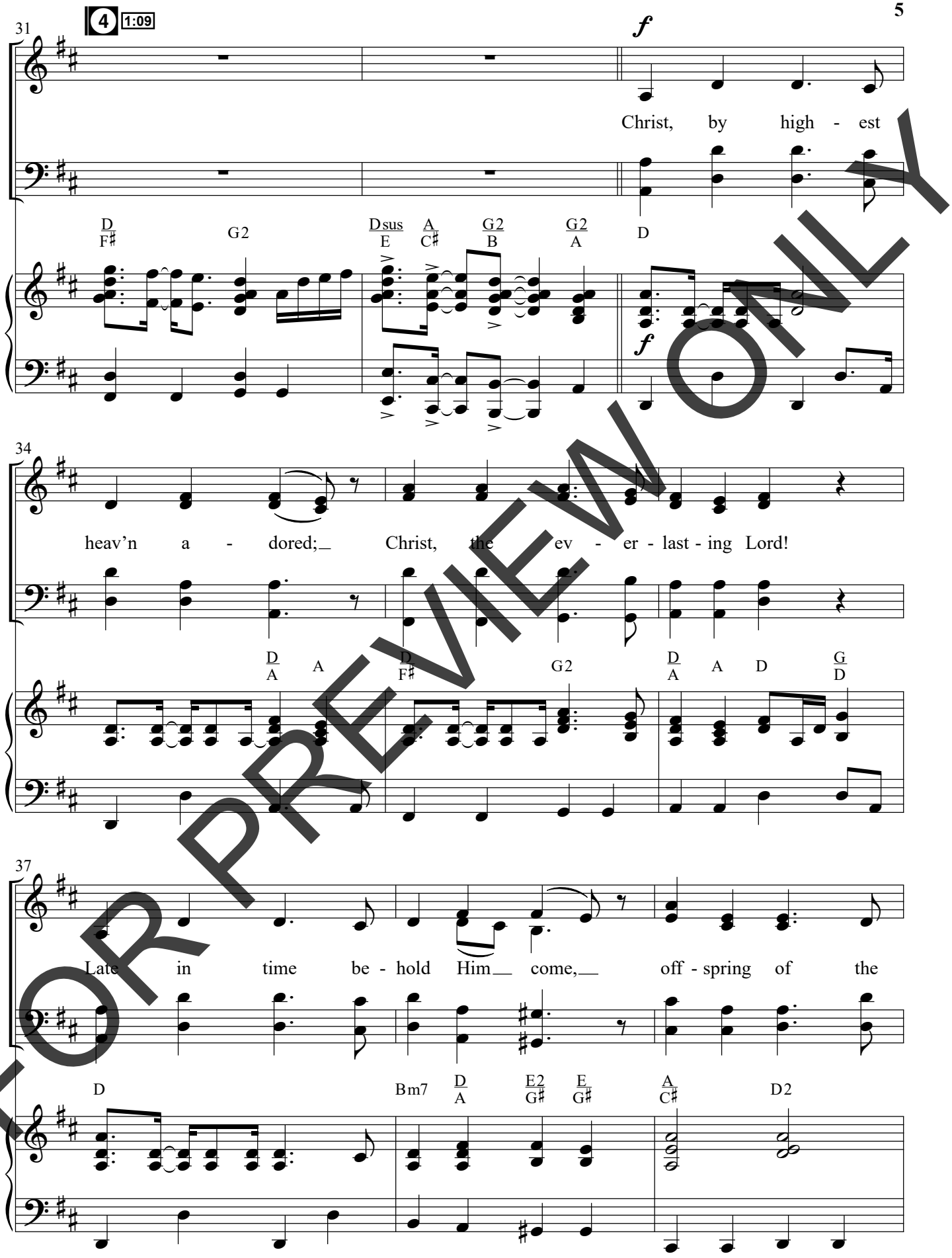

FOR PREVIEW ONLY

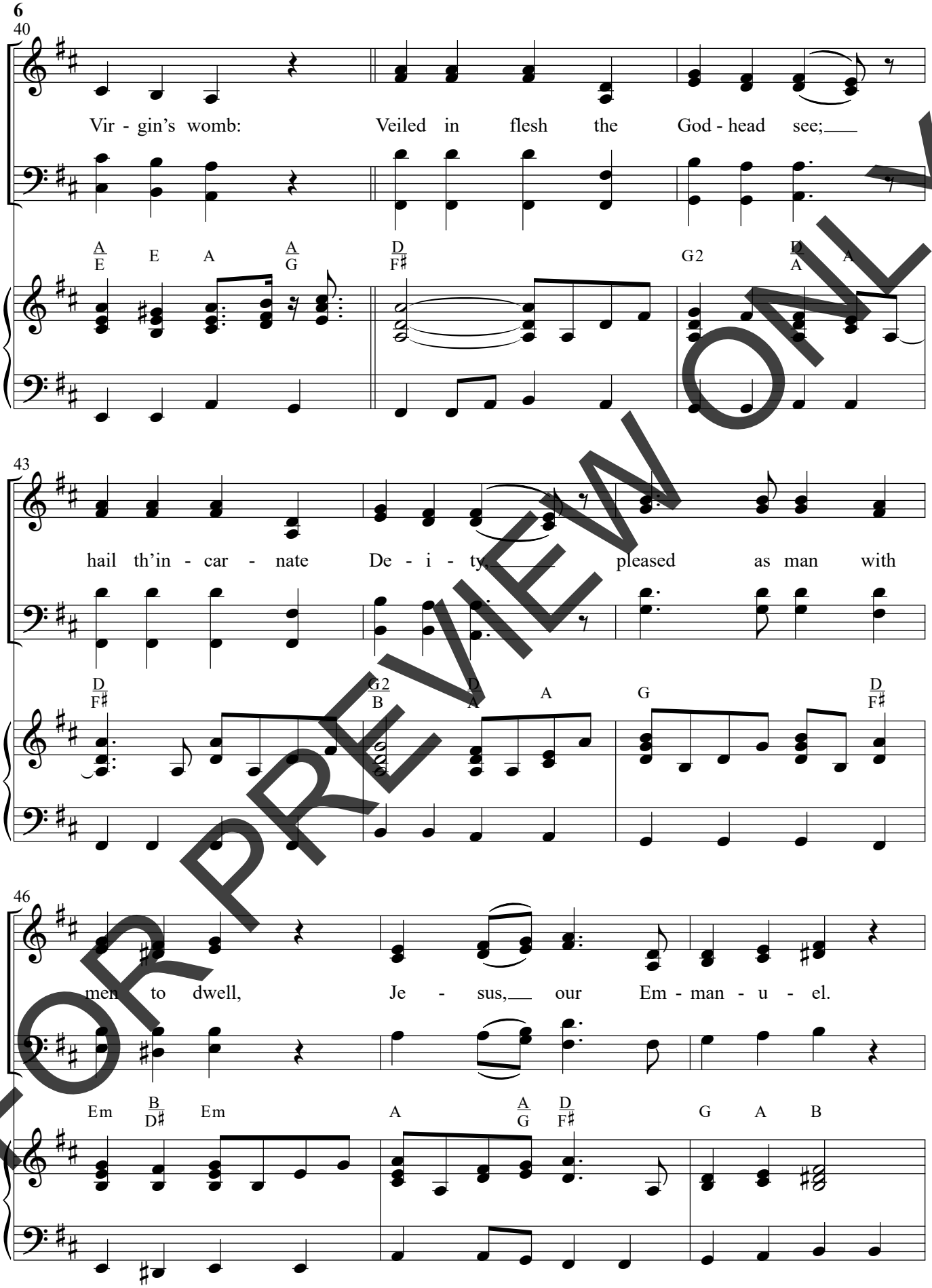

FOR PREVIEW ONLY

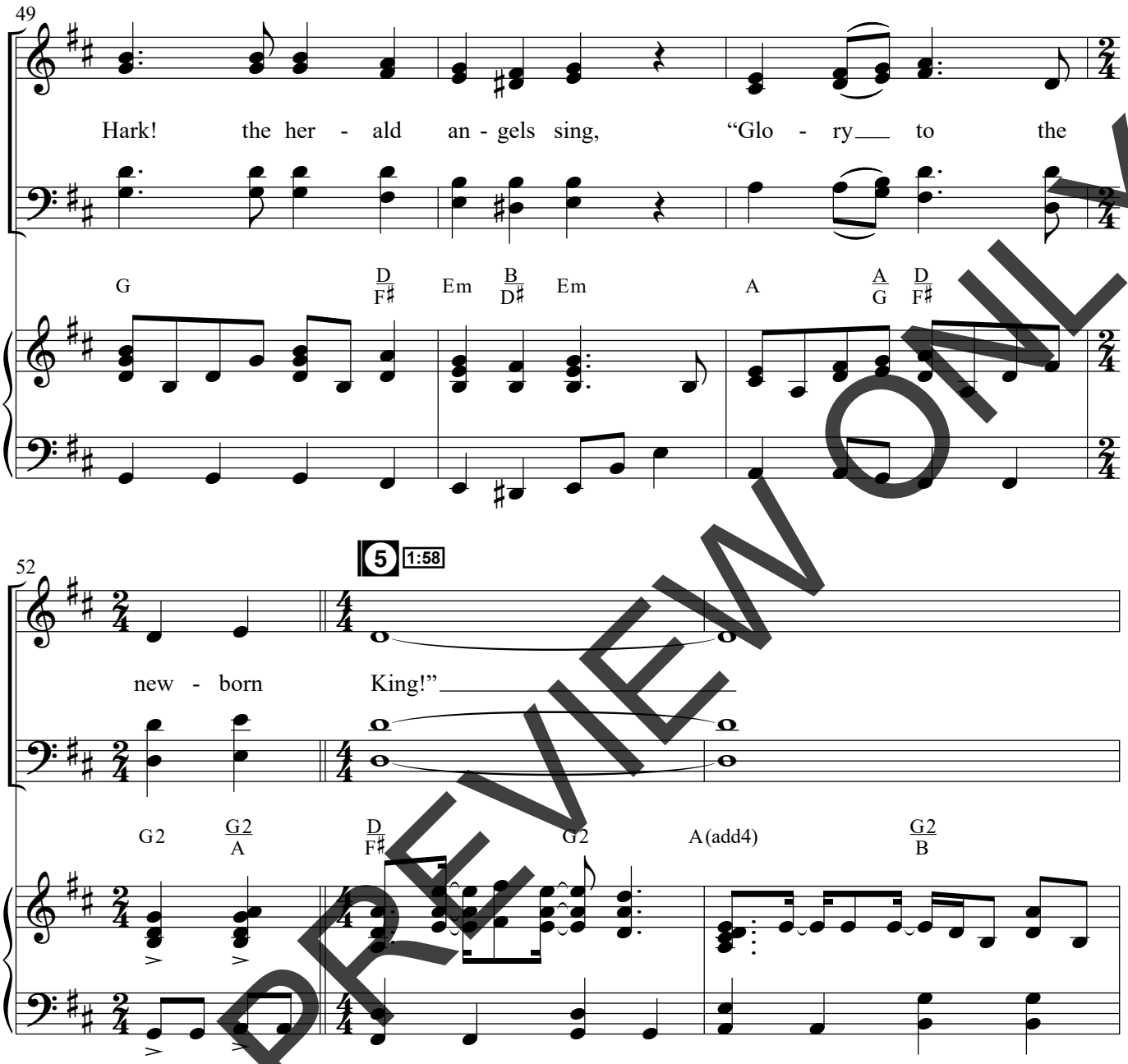

Opt. SCRIPTURE READING: But when the fullness of time had come, God sent forth his Son, born of woman, born under the law, to redeem those who were under the law, so that we might receive adoption as sons. *(Galatians 4:4-5 ESV)*

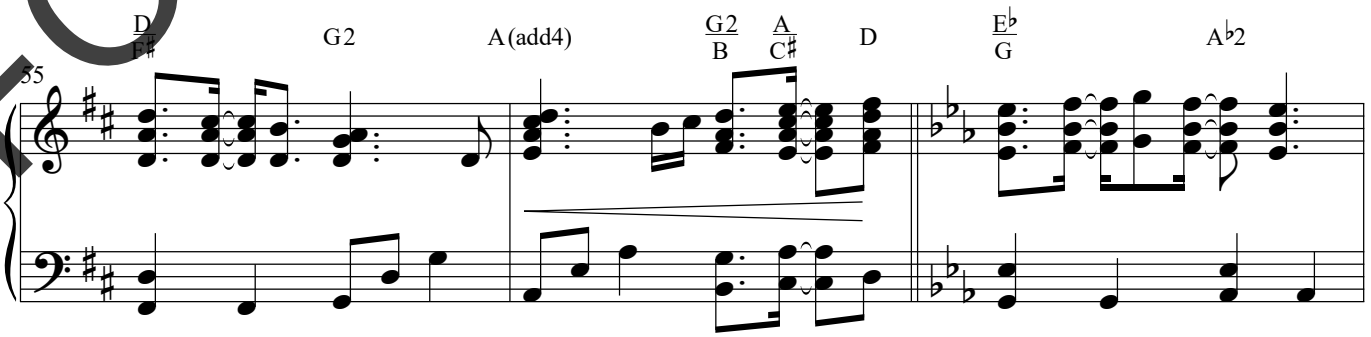

FOR PREVIEW ONLY

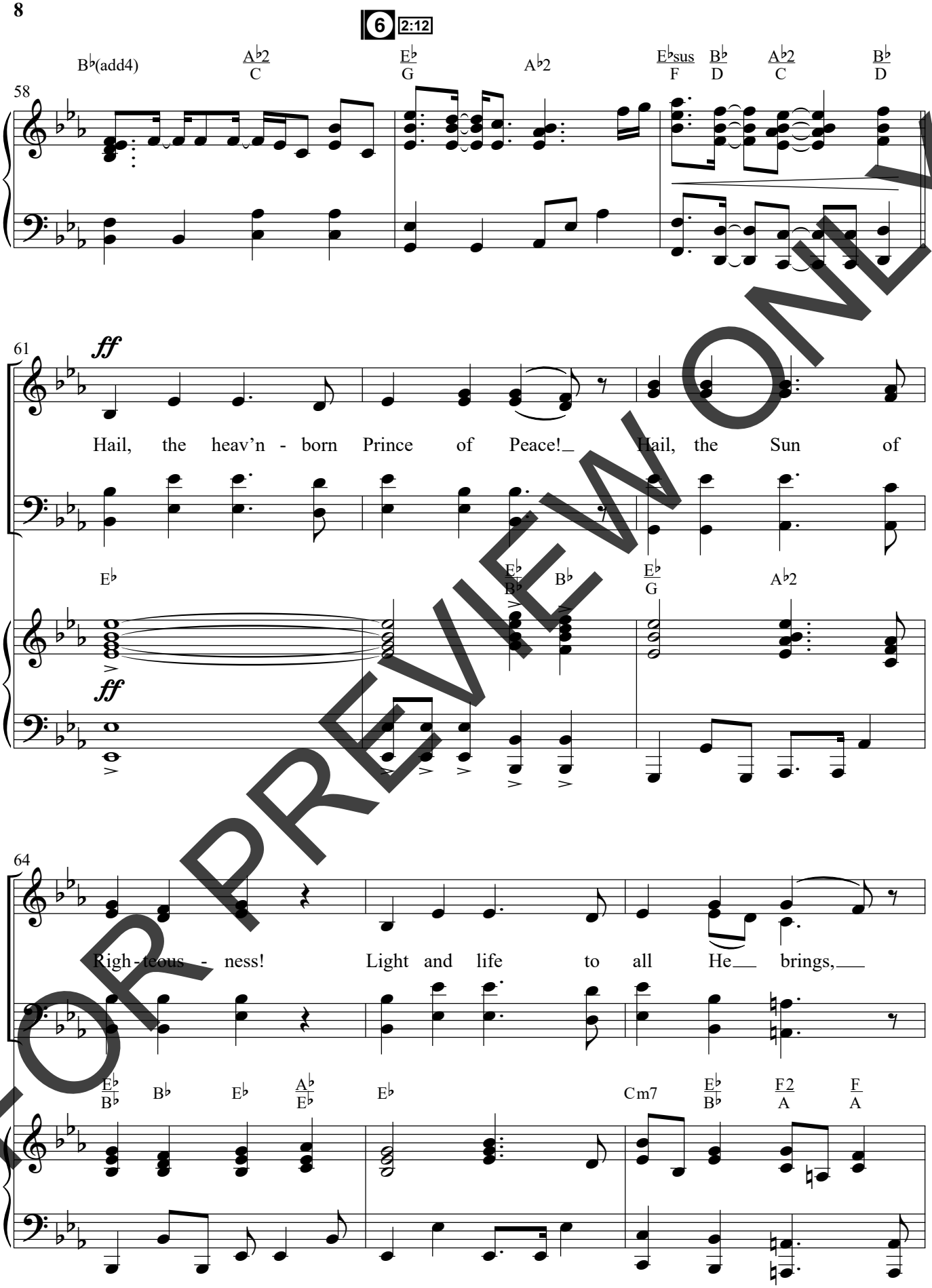

FOR PREVIEW ONLY

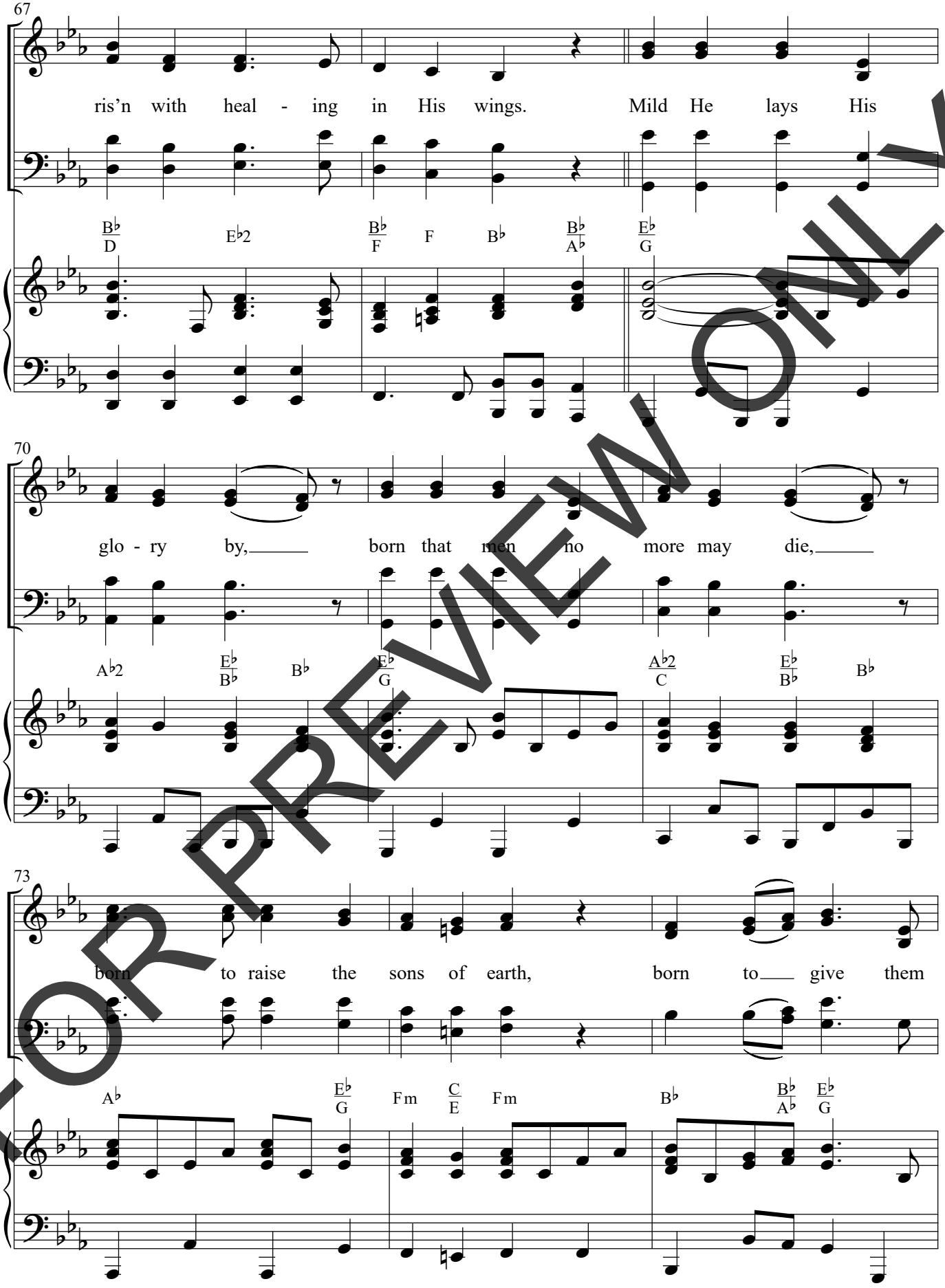

FOR PREVIEW ONLY

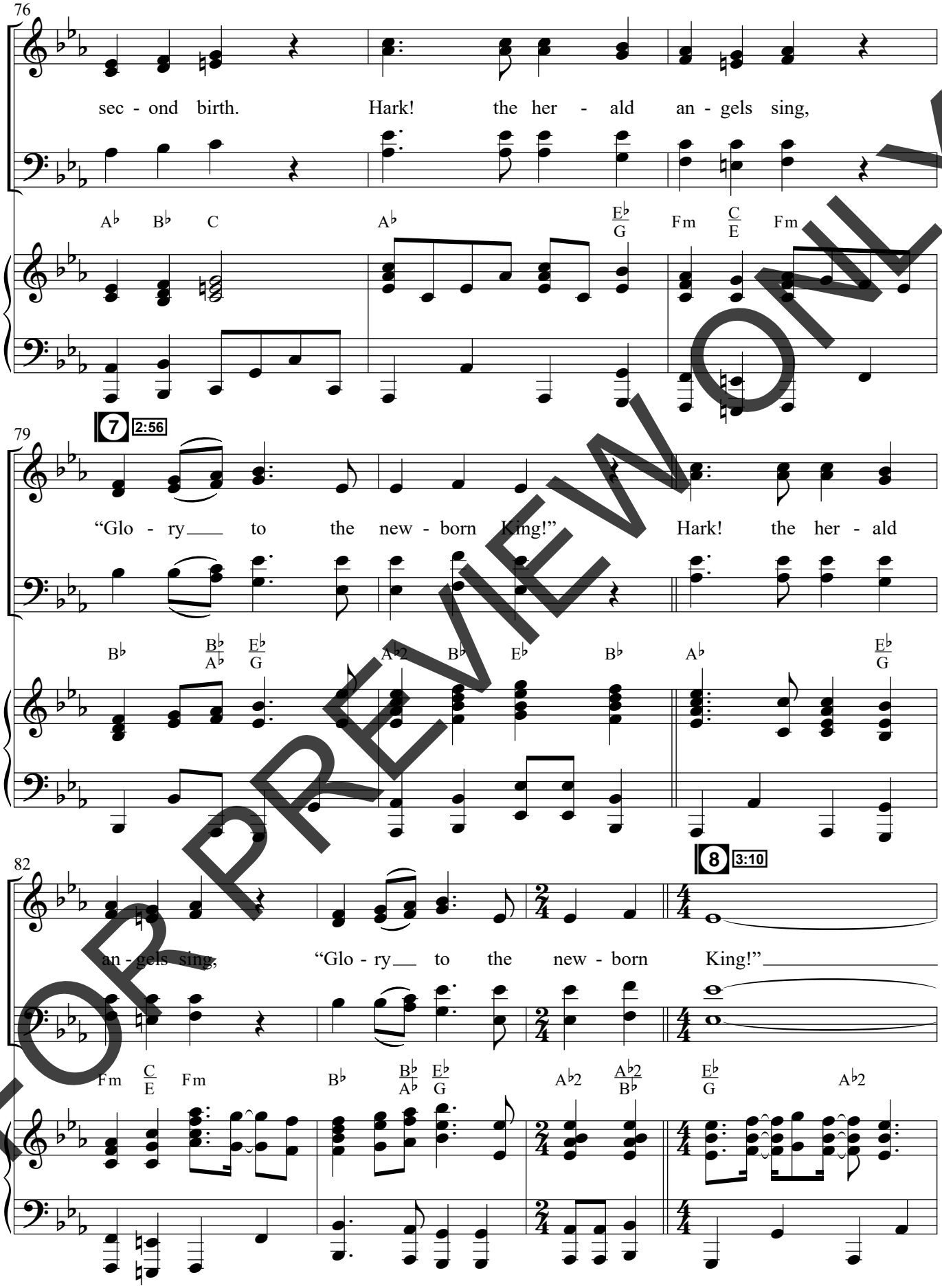

FOR PREVIEW ONLY

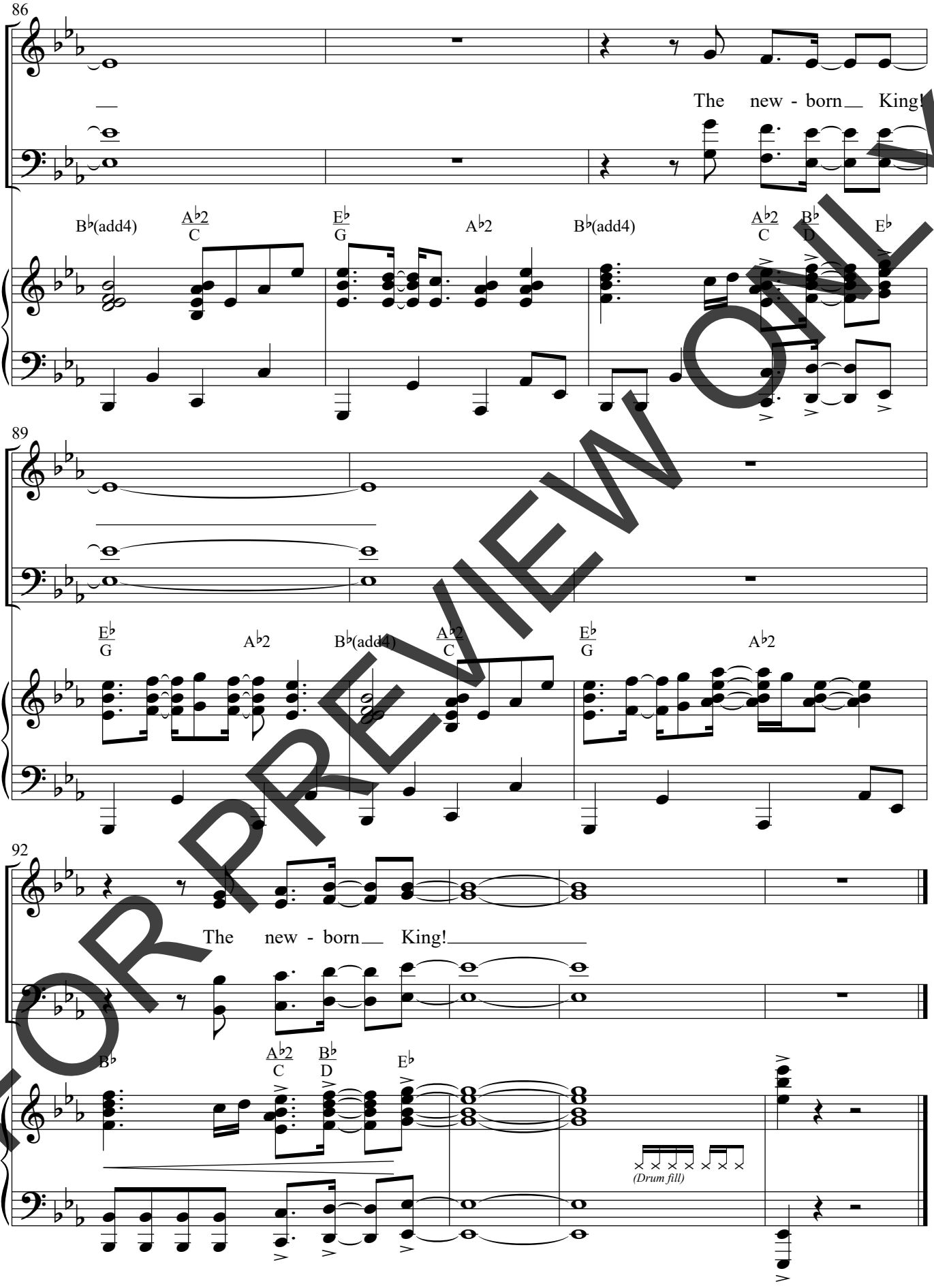

FOR PREVIEW ONLY