God with Us

(Based on the recording by The Worship Initiative)

Words and Music by
JASON INGRAM and LESLIE JORDAN
Worship Vocals Arranged by Daniel Semsen

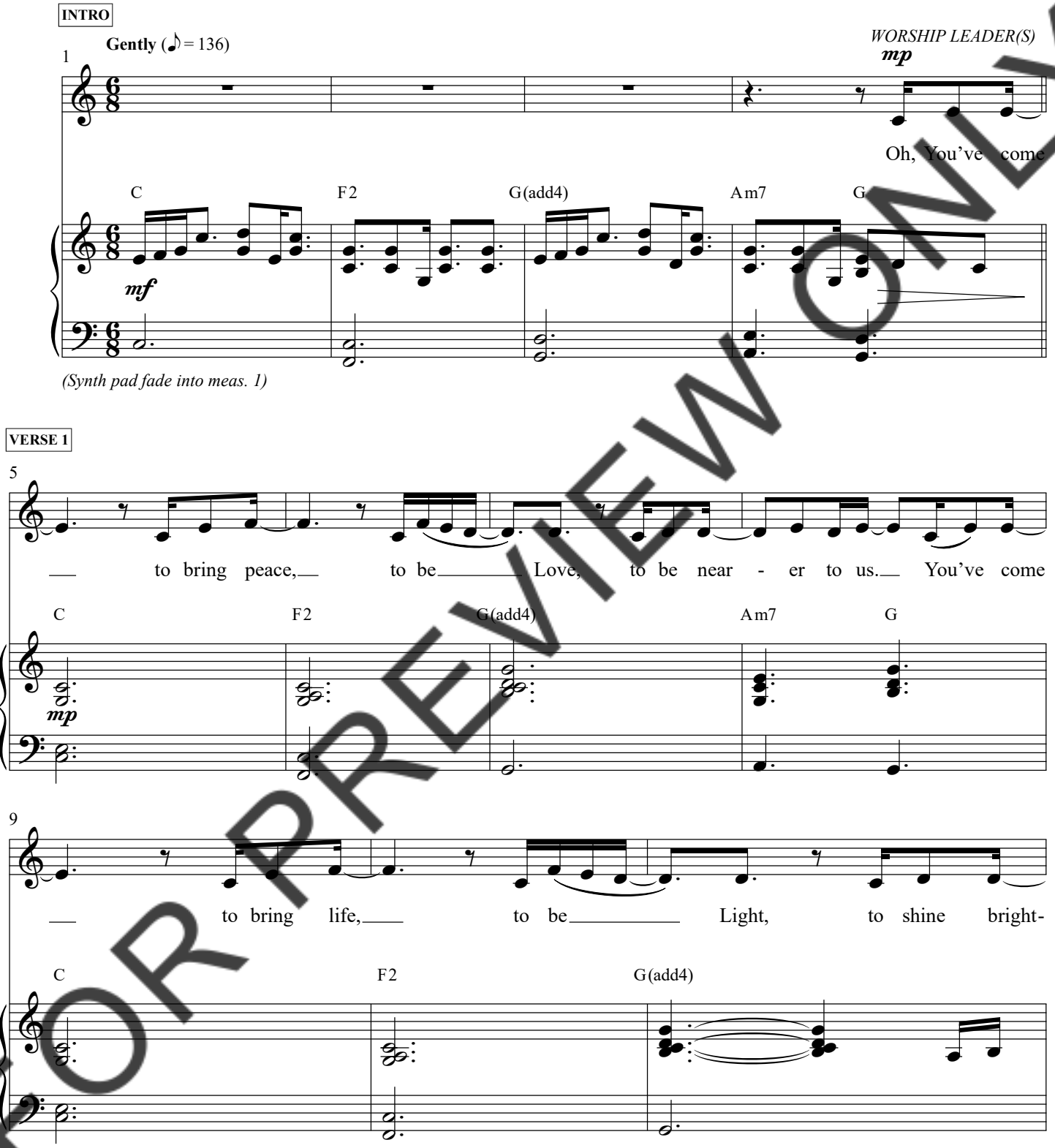

FOR PREVIEW ONLY

PraiseNOW

Performance Time: 4:31

© Copyright 2013 Open Hands Music (SESAC) / So Essential Tunes (SESAC)
(Adm. at EssentialMusicPublishing.com) / Integrity's Praise! Music (BMI) / Little Way Creative (BMI)
(Adm. at IntegratedRights.com). All rights reserved. Used by permission.

PRINTING, COPYING AND ANY DISTRIBUTION OF THIS MUSIC IS LIMITED TO THE TERMS OF YOUR PURCHASE AGREEMENT FROM **SEMSENMUSIC.COM** (EVEN IF YOU POSSESS A CCLI LICENSE). ANY UNAUTHORIZED USE IS **PROHIBITED.** If you have questions about CCLI, please call 1-800-234-2446.

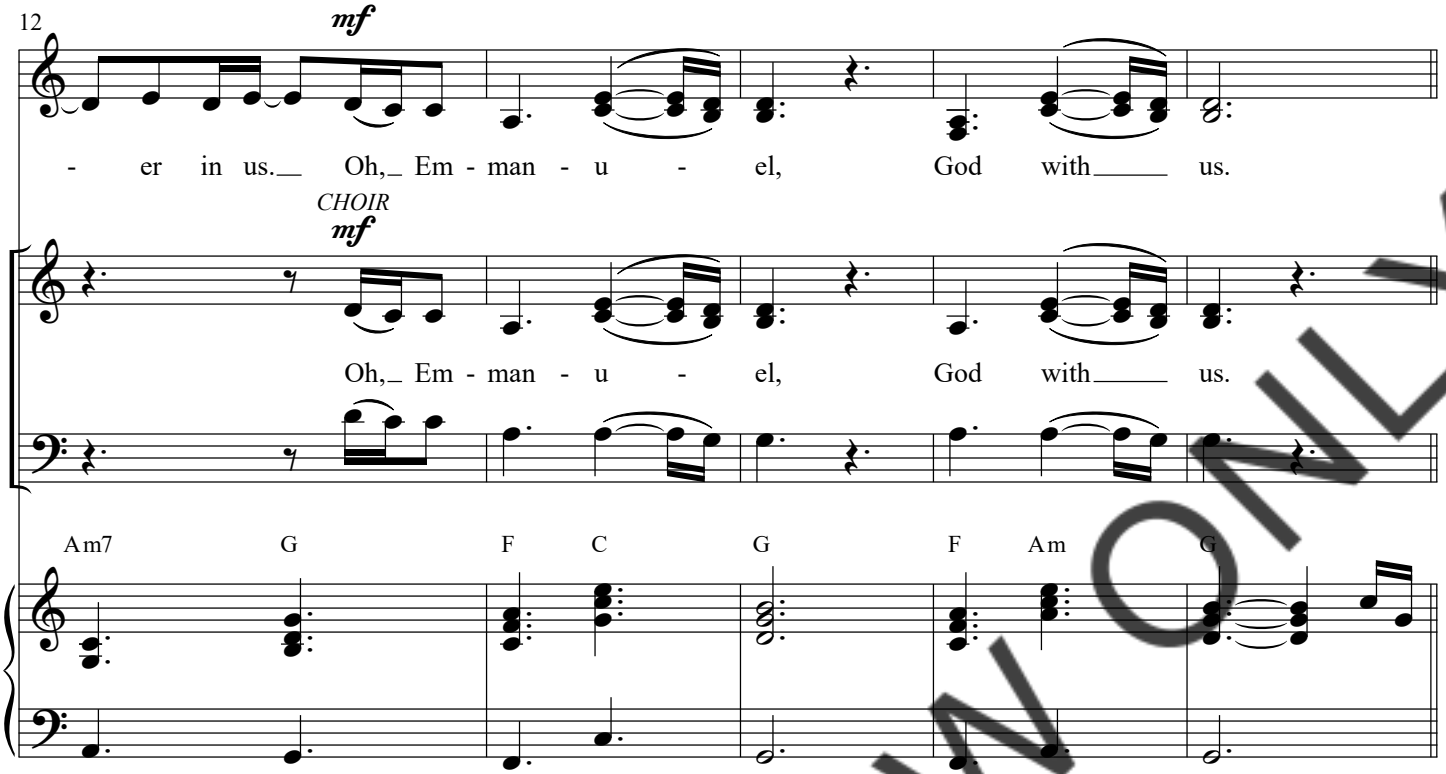

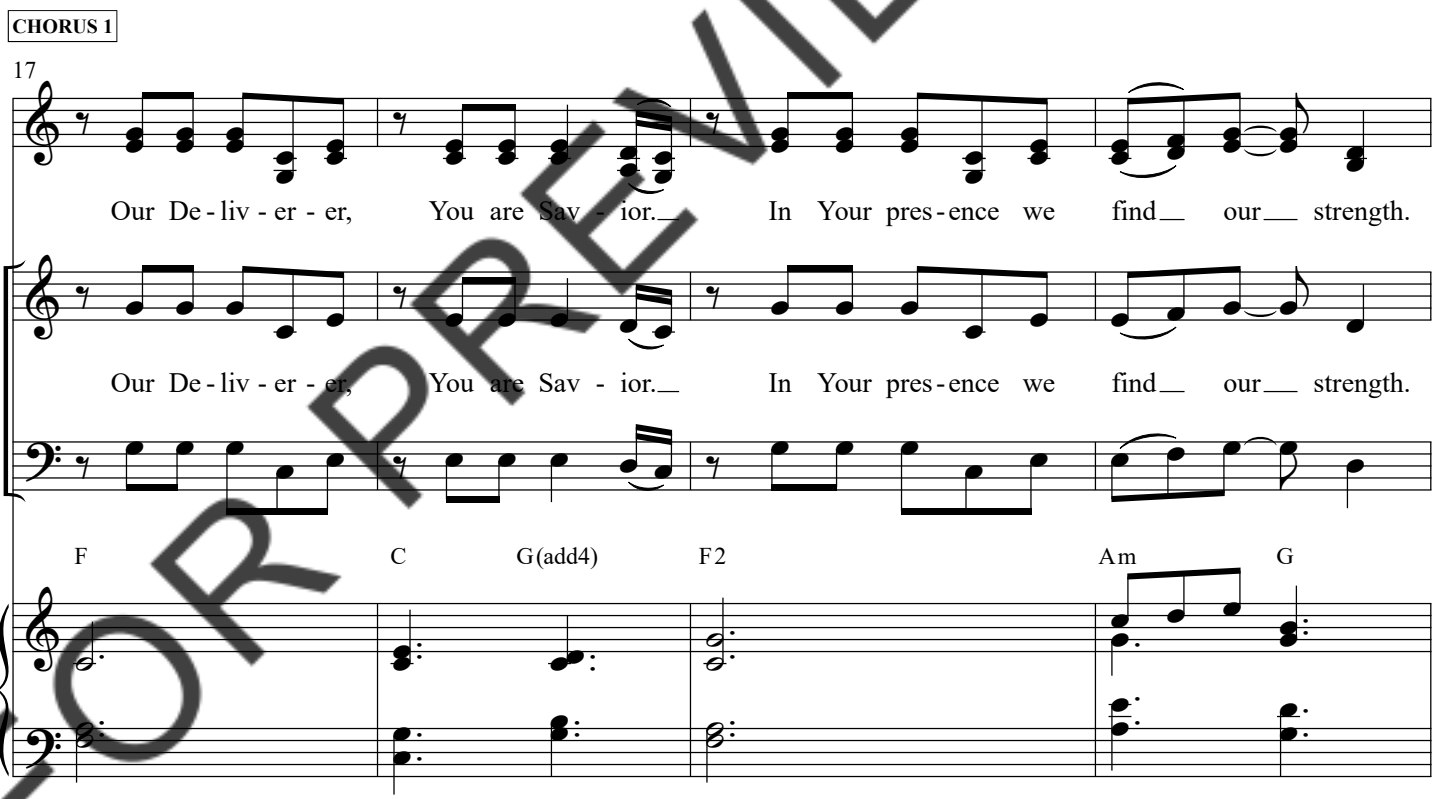

FOR PREVIEW ONLY

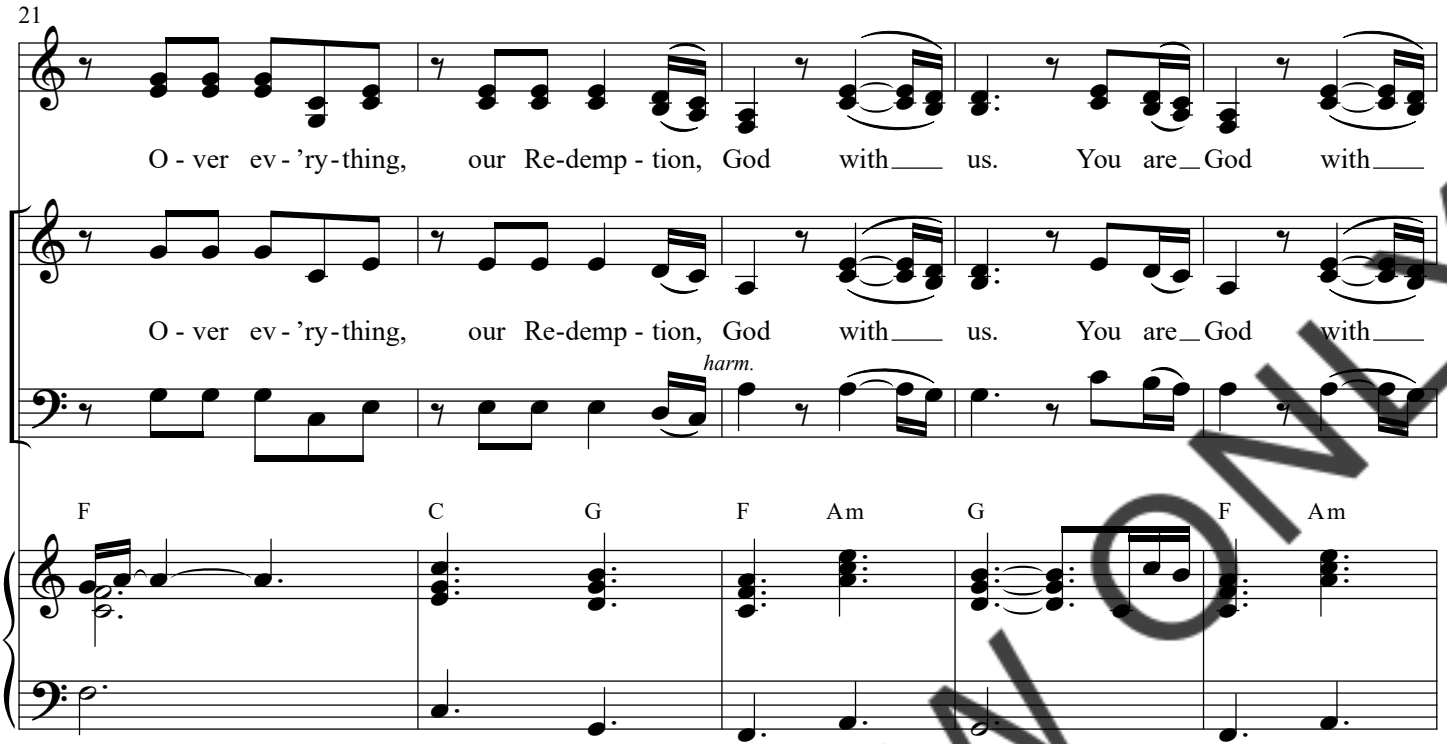

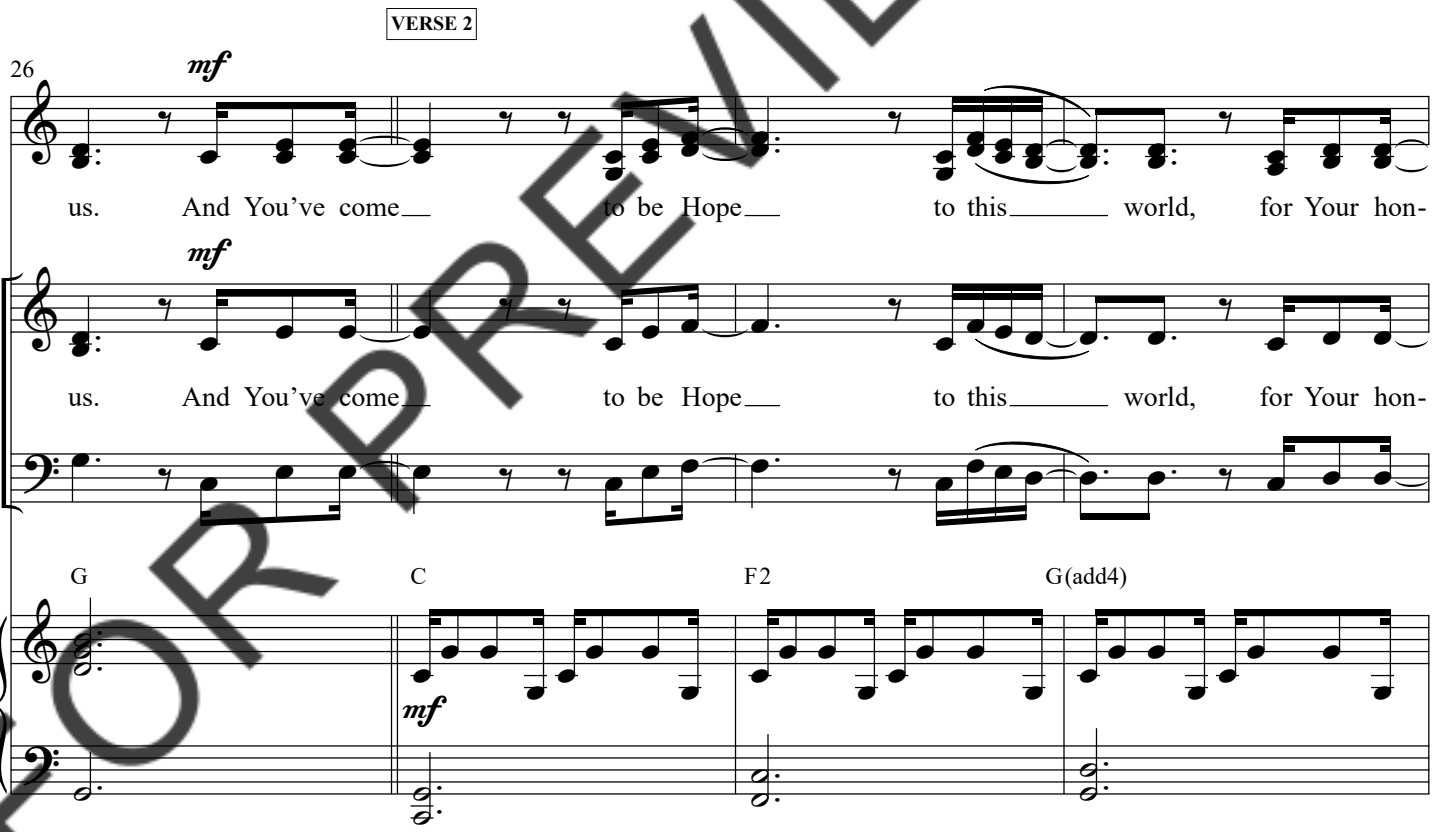

FOR PREVIEW ONLY

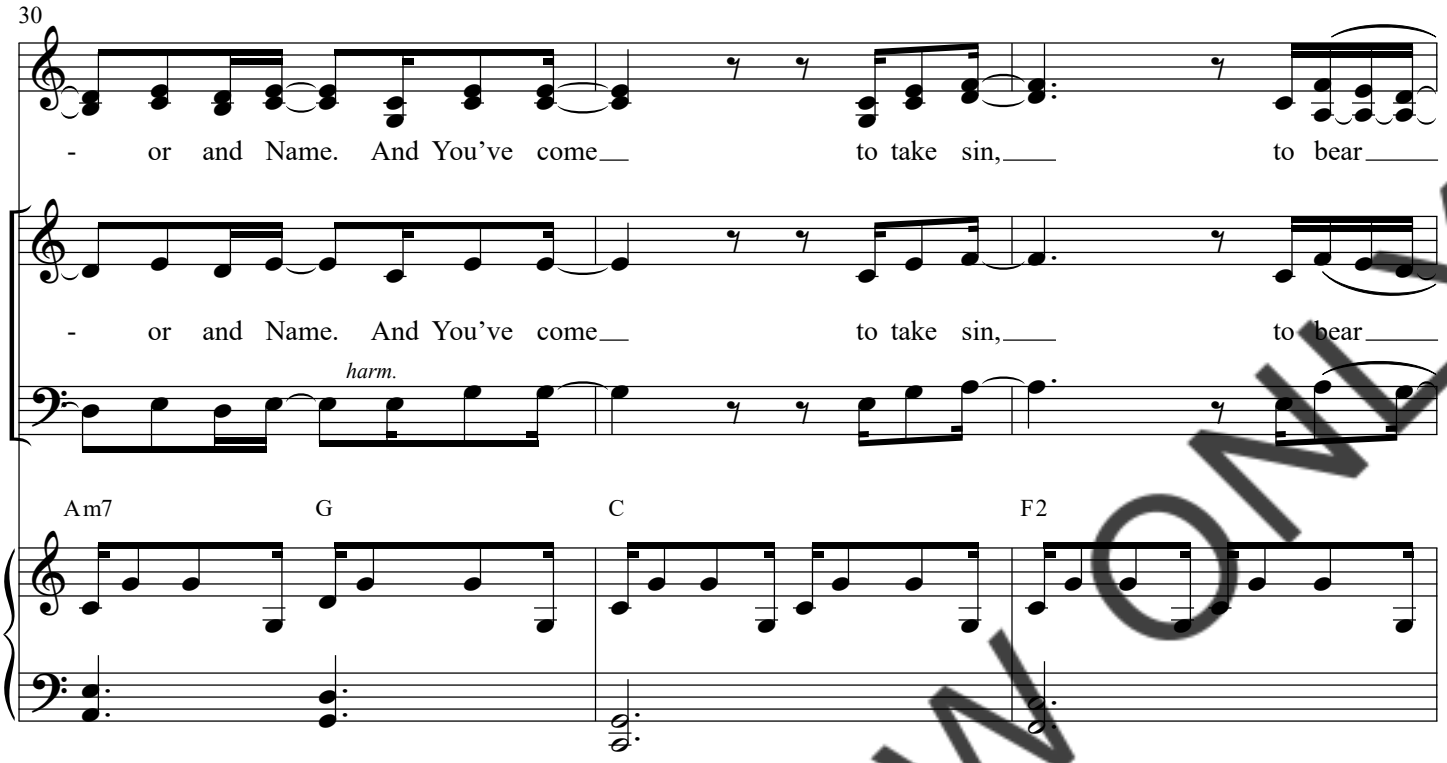

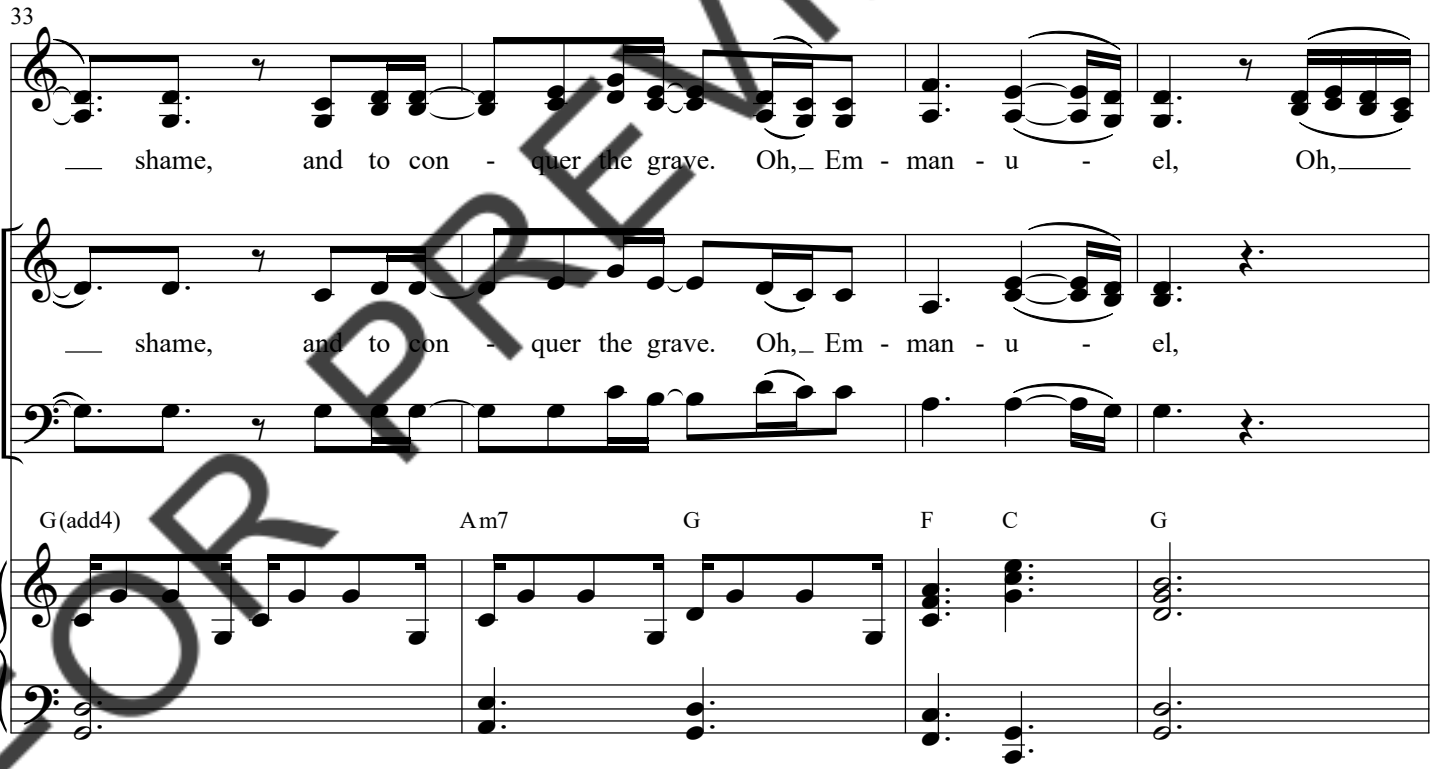

FOR PREVIEW ONLY

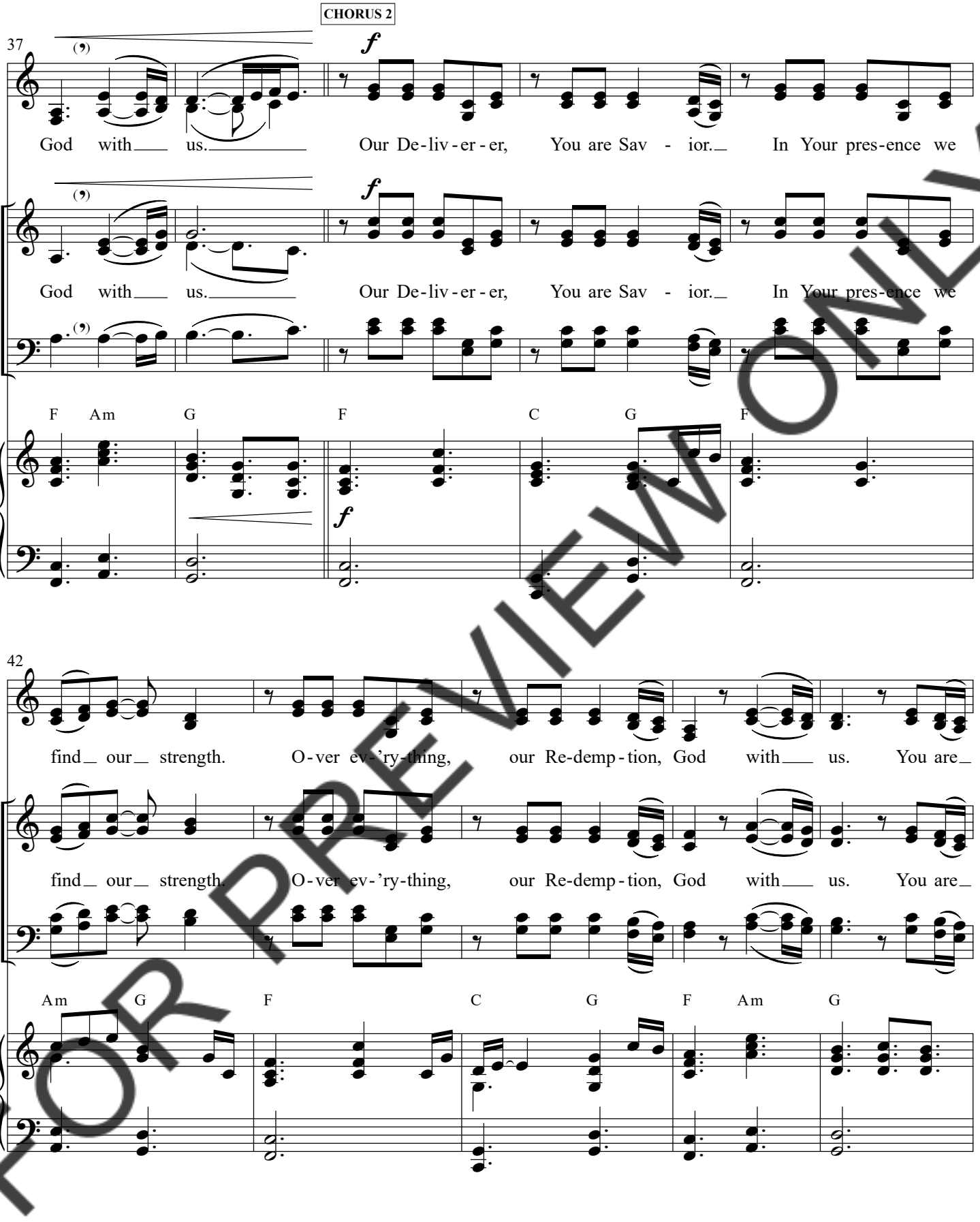

FOR PREVIEW ONLY

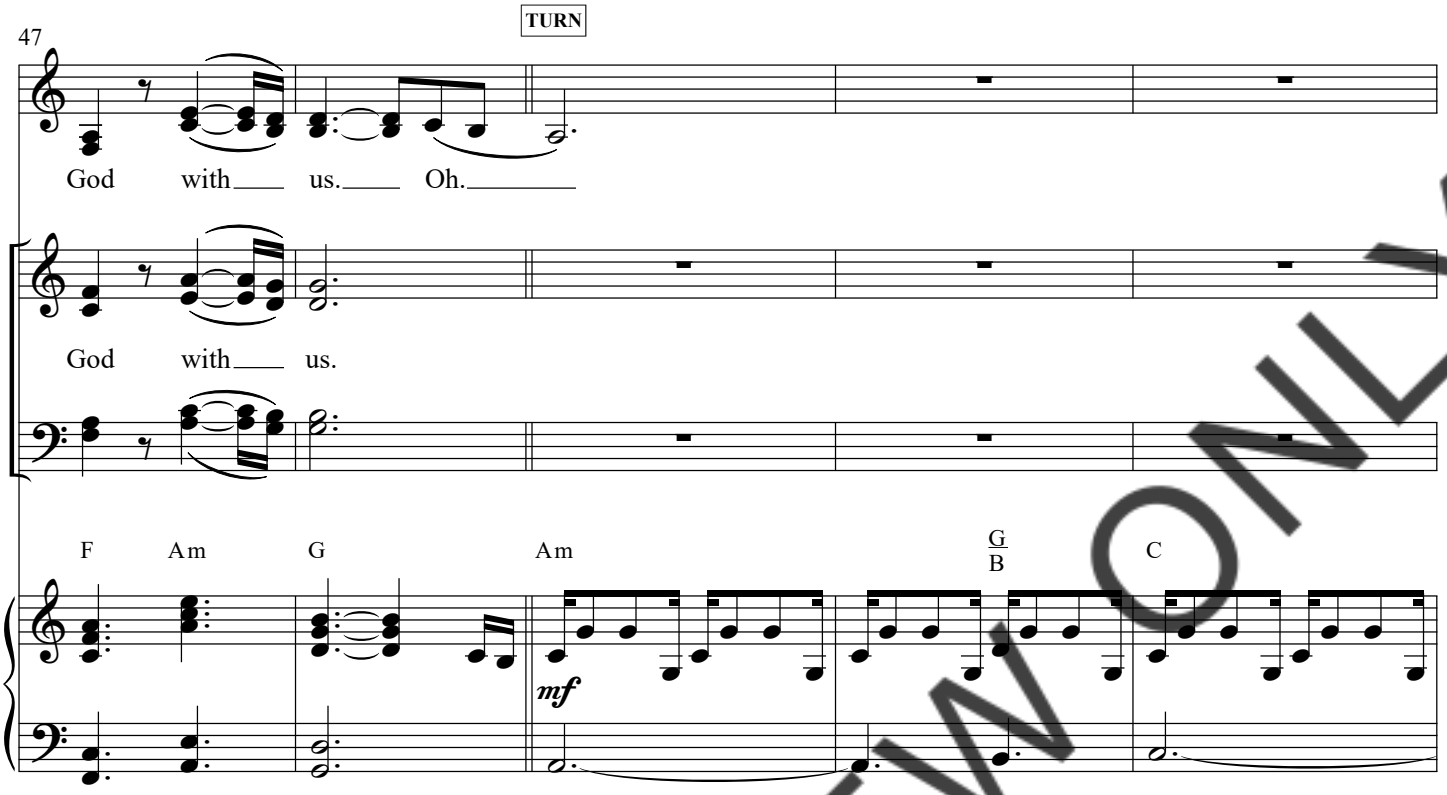

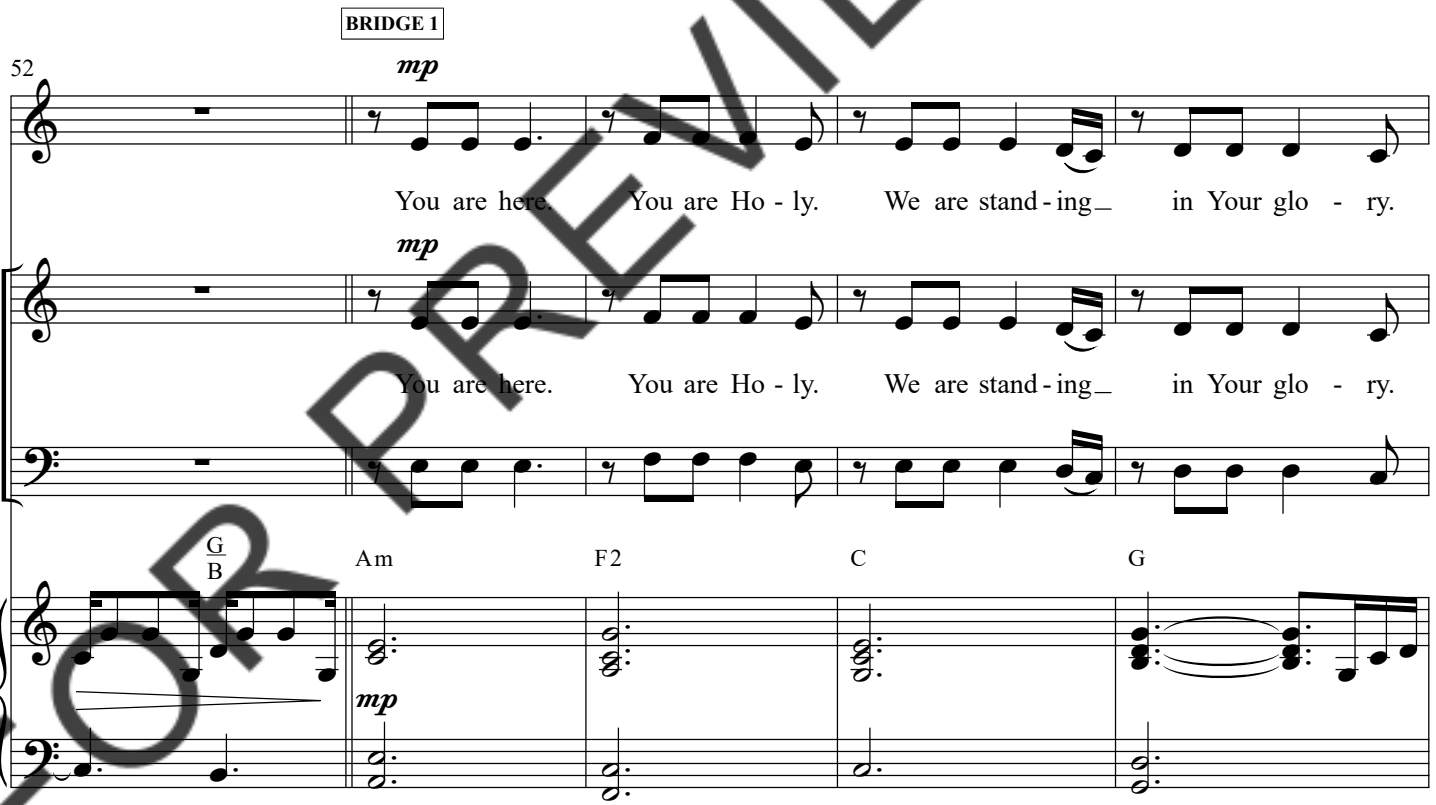

FOR PREVIEW ONLY

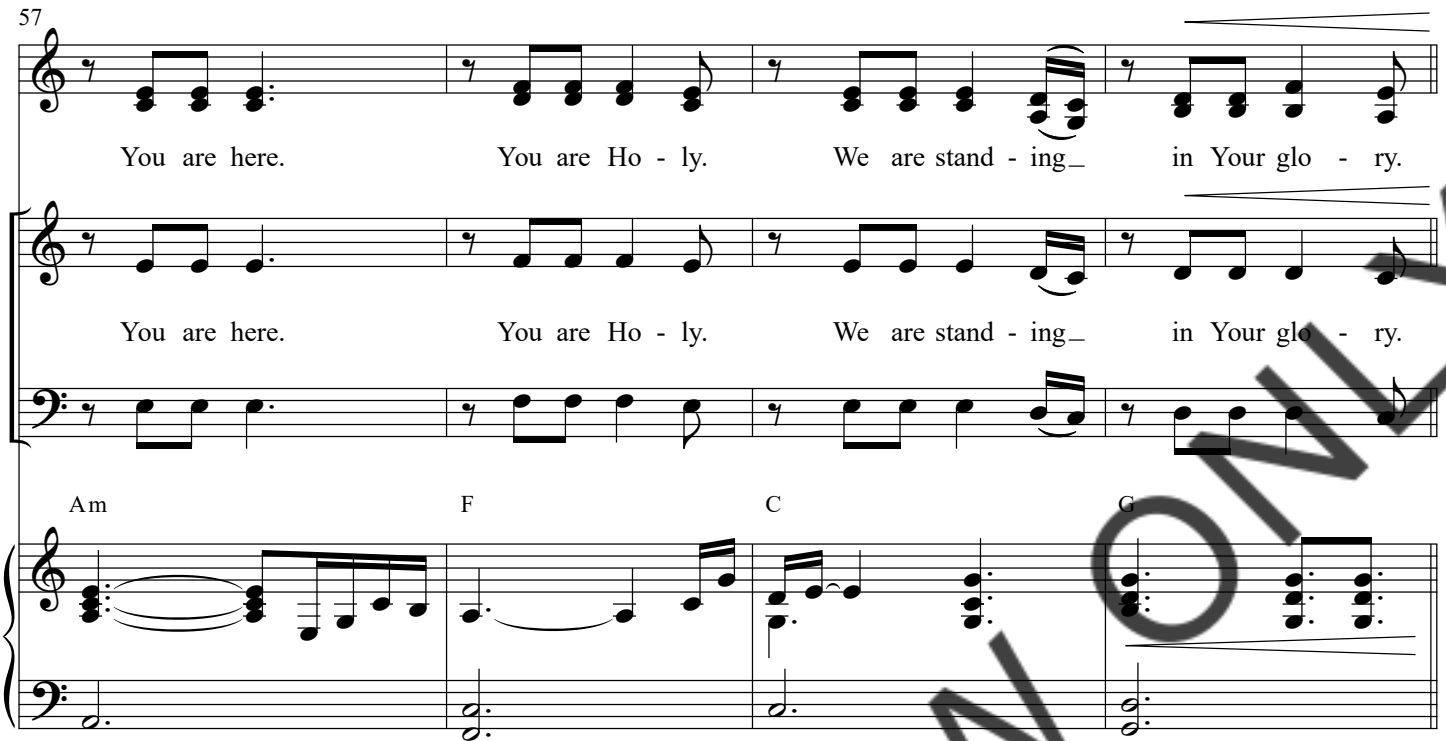

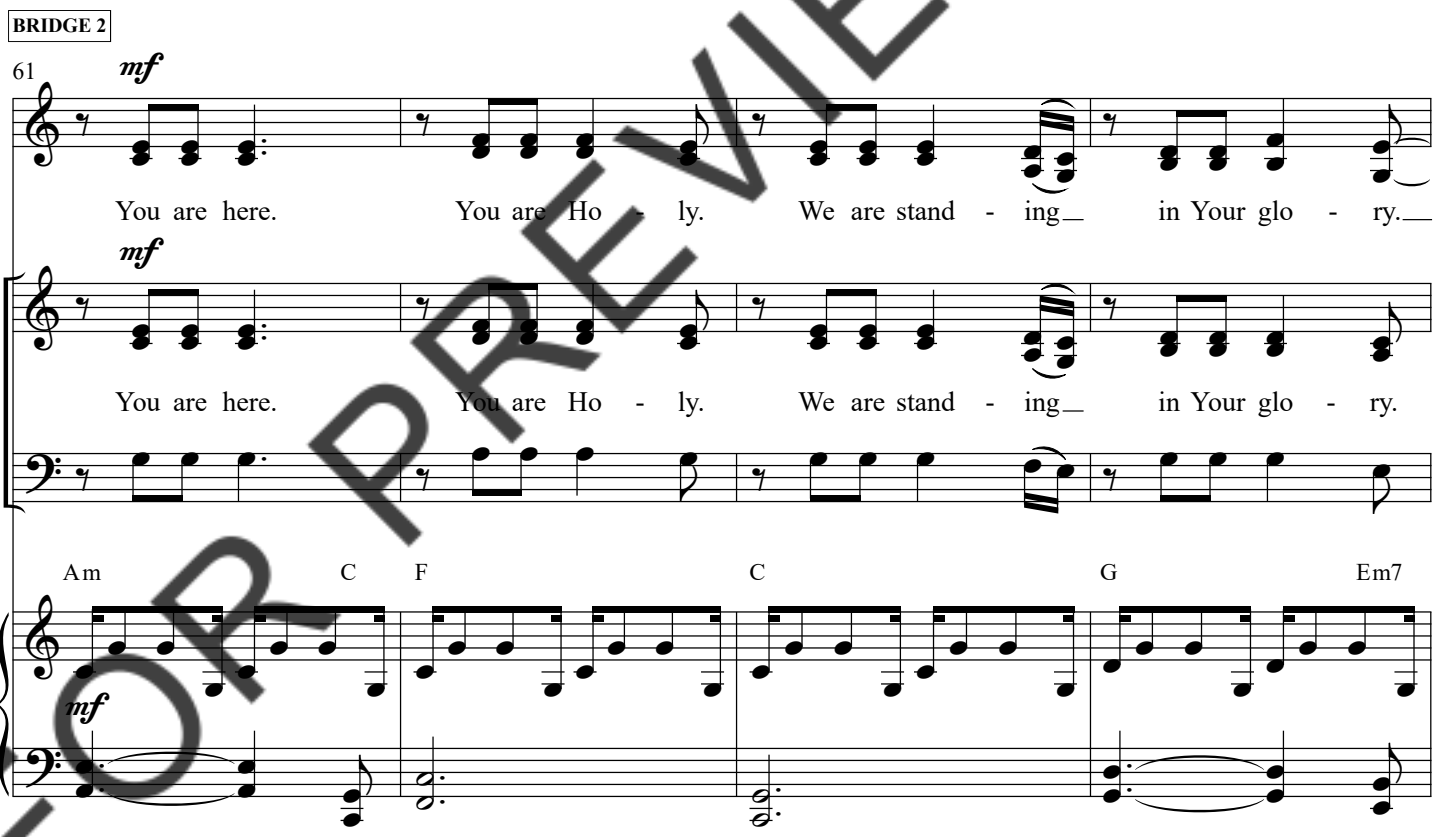

FOR PREVIEW ONLY

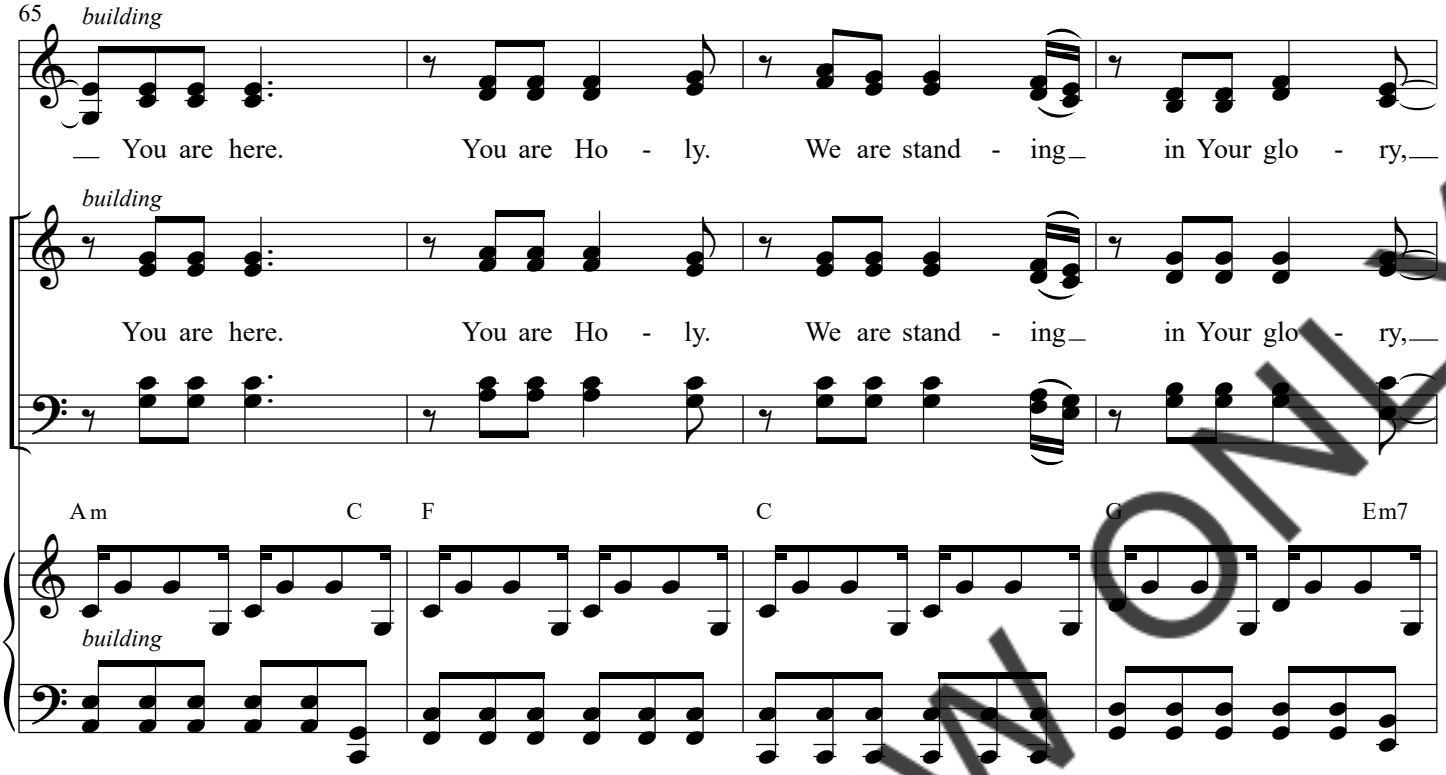

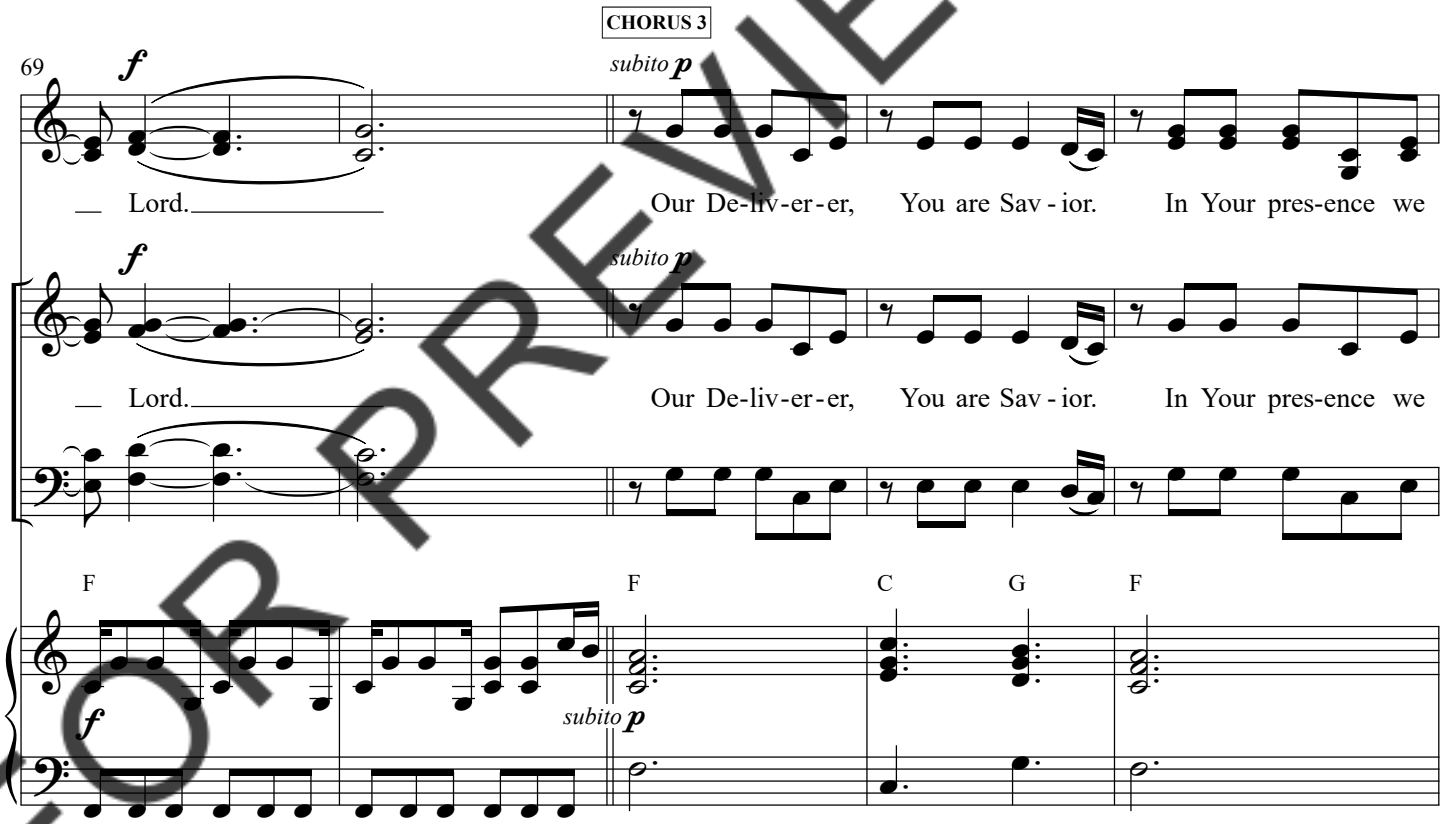

FOR PREVIEW ONLY

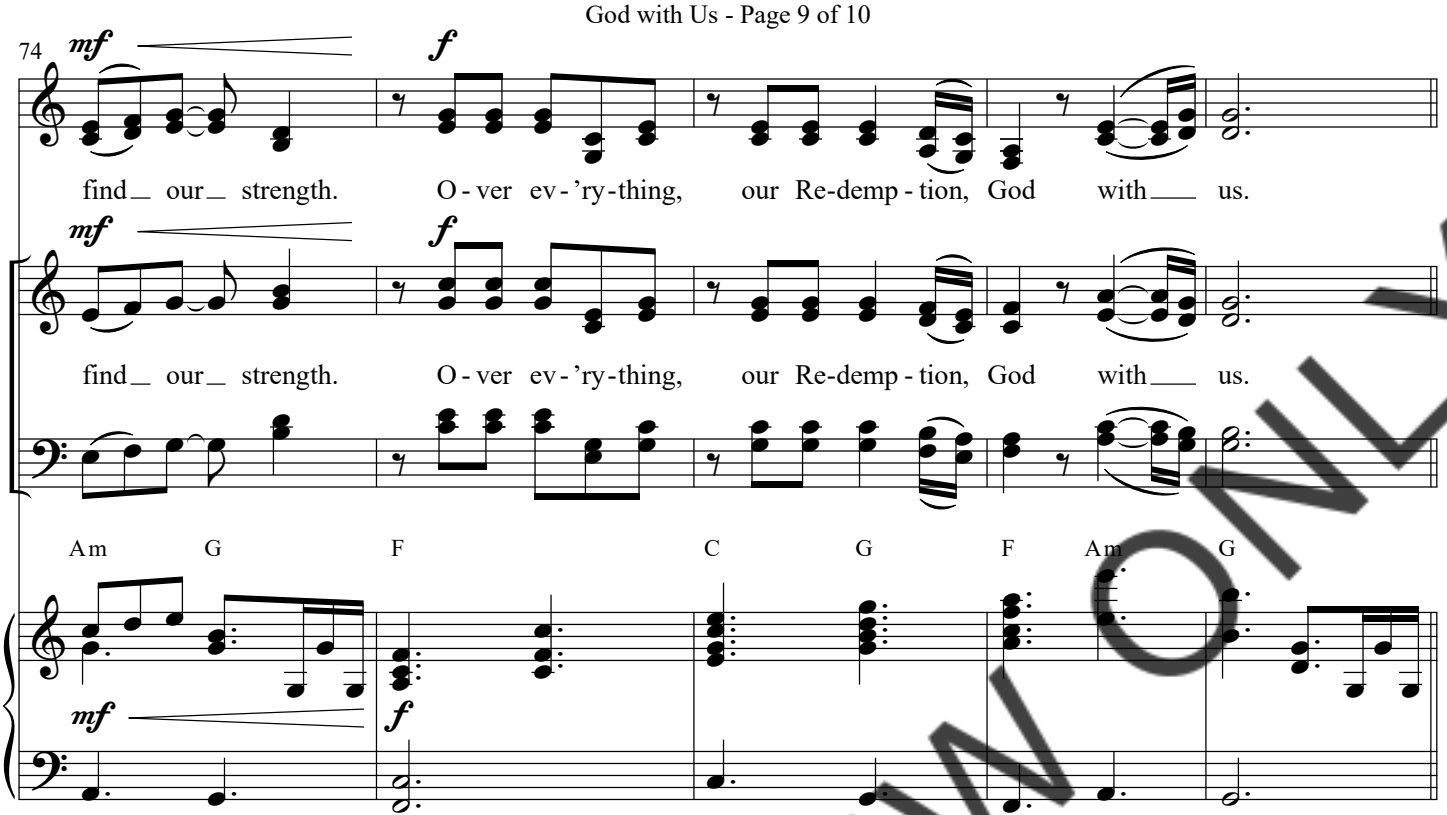

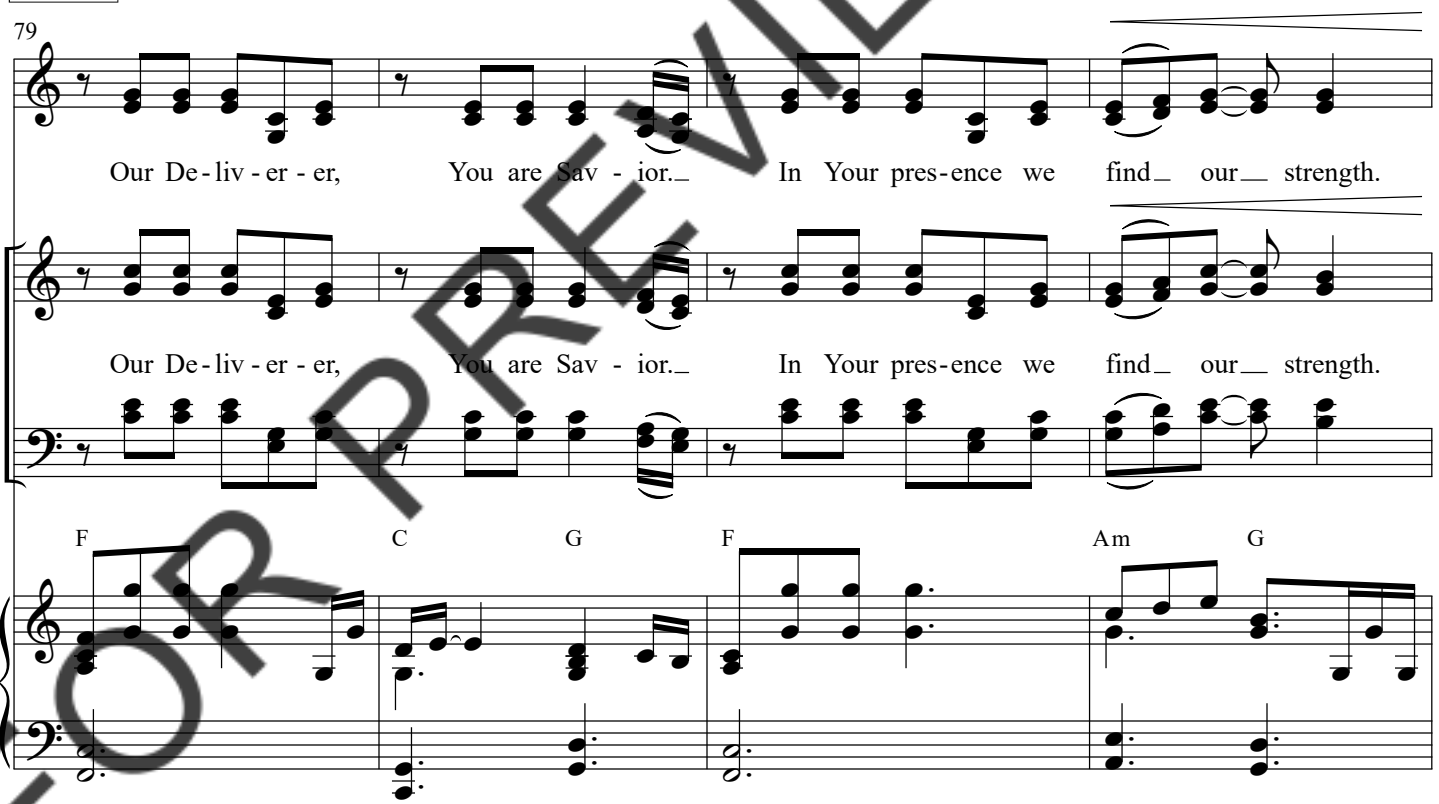

FOR PREVIEW ONLY

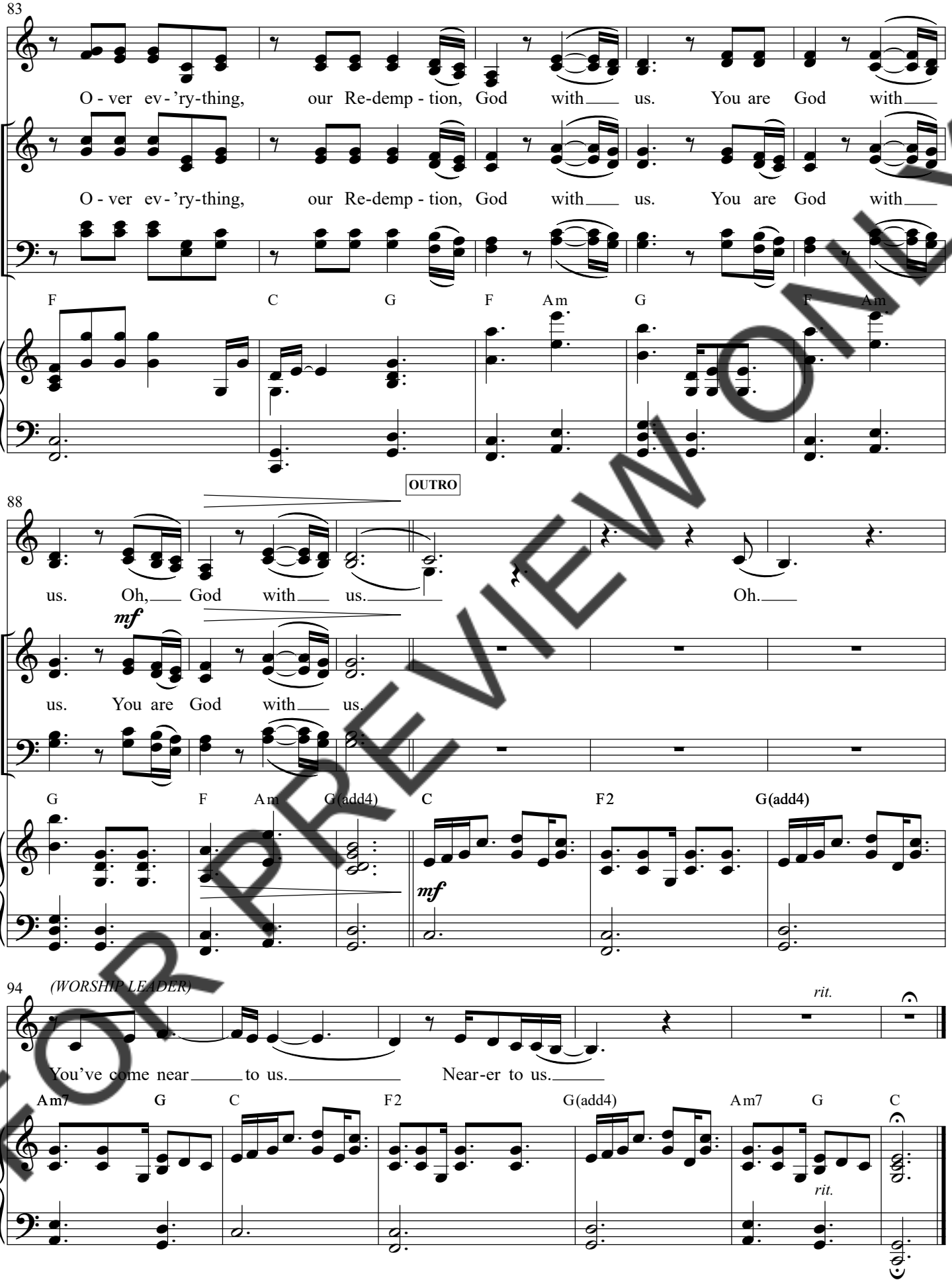

FOR PREVIEW ONLY