Full Score

God Will Take Care of You

Rock Springs Worship "Hymns, Vol. 2"

CIVILLA DURFEE MARTIN
& WALTER STILLMAN MARTIN
Music Arranged by Matt Summers
Vocals Arranged by Amber Balltzglier

♩ = 72

SOLO, freely

Solo: *mp* Be not dis - mayed_

VS1

Rhythm: *mp piano and strings*

Gb | Gbsus | Gb | Cb2/Eb | Db/F | Gb | Abm7 | A°7 | Gb/Bb

Piano: *mp*

Violin I: *p*

Violin II: *p*

Viola: div. *p*

Cello: div. *p*

Double Bass: *p*

2 3 4 5 6

Solo: what-e'er be - tide, God will take care of you. Be - neath His

Gb/Db | Cb/Db | Gb | Db | Db/Cb | Gb2/Bb | Abm11 | Db | Gb | Abm7 | A°7

Vln. I: *p*

Vln. II: *p*

Vla.

Vc.

Db.: *p*

7 8 9 10 11 12 13

FOR PREVIEW ONLY

Public Domain.
All rights reserved. Used by permission

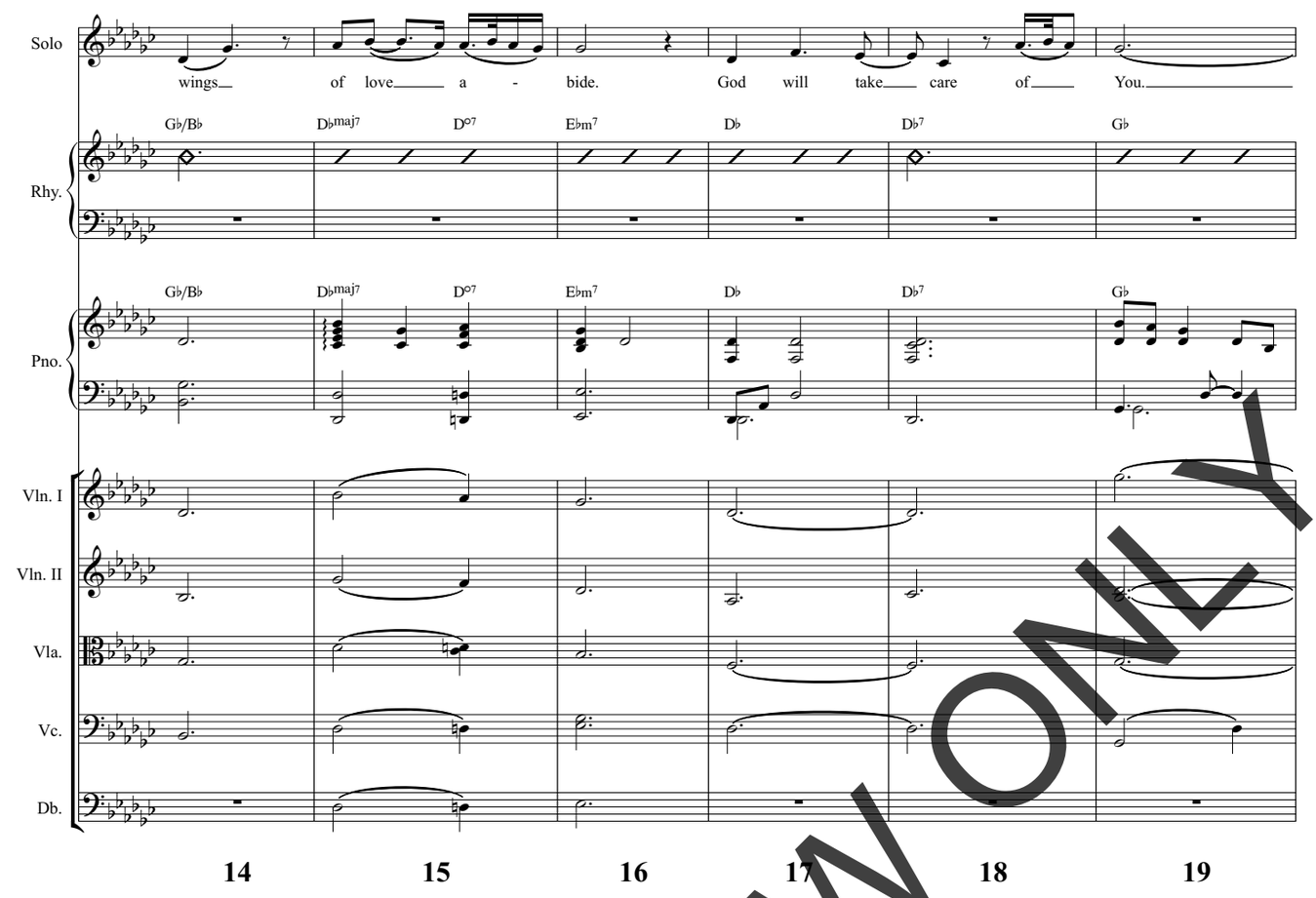

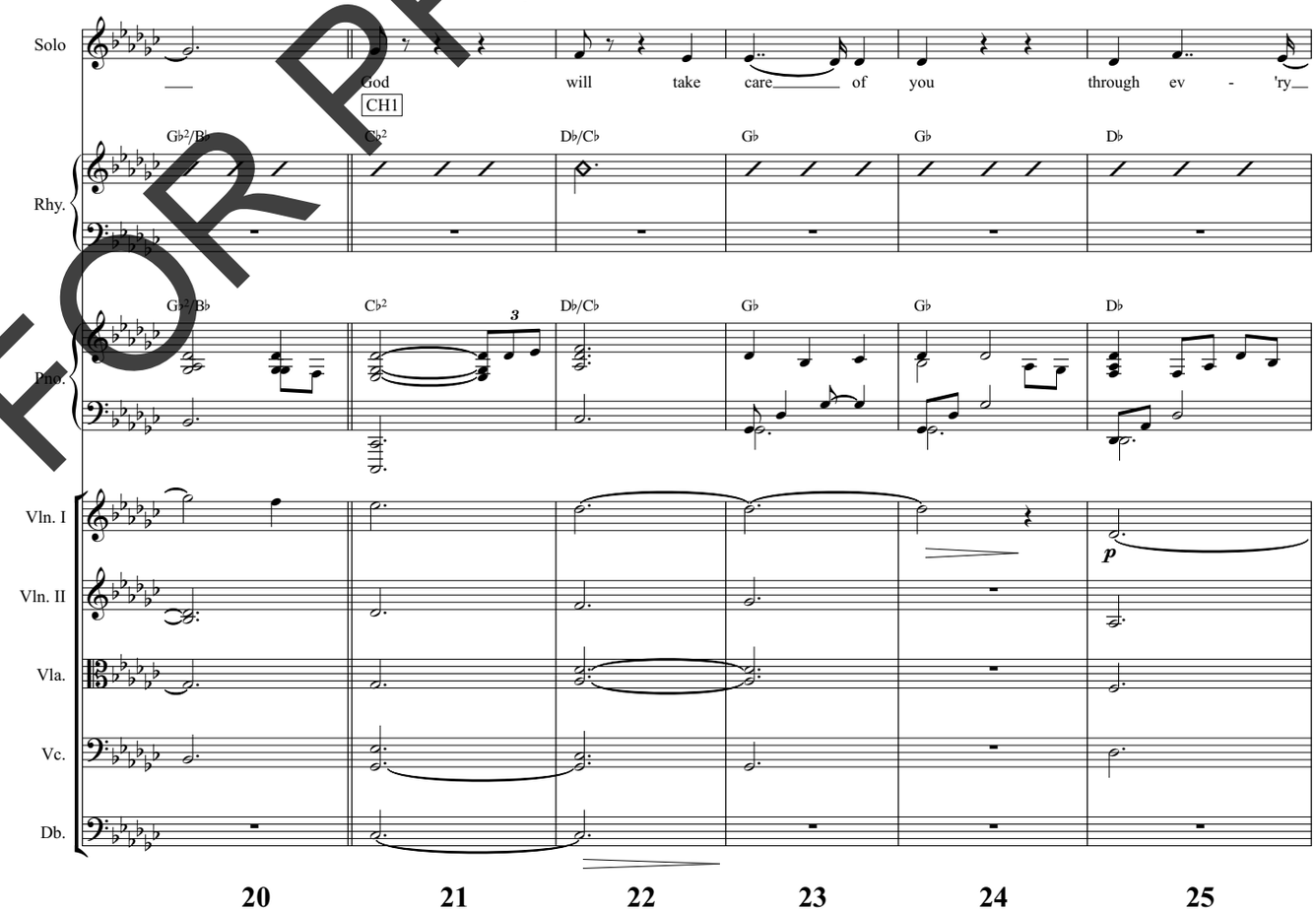

FOR PREVIEW ONLY

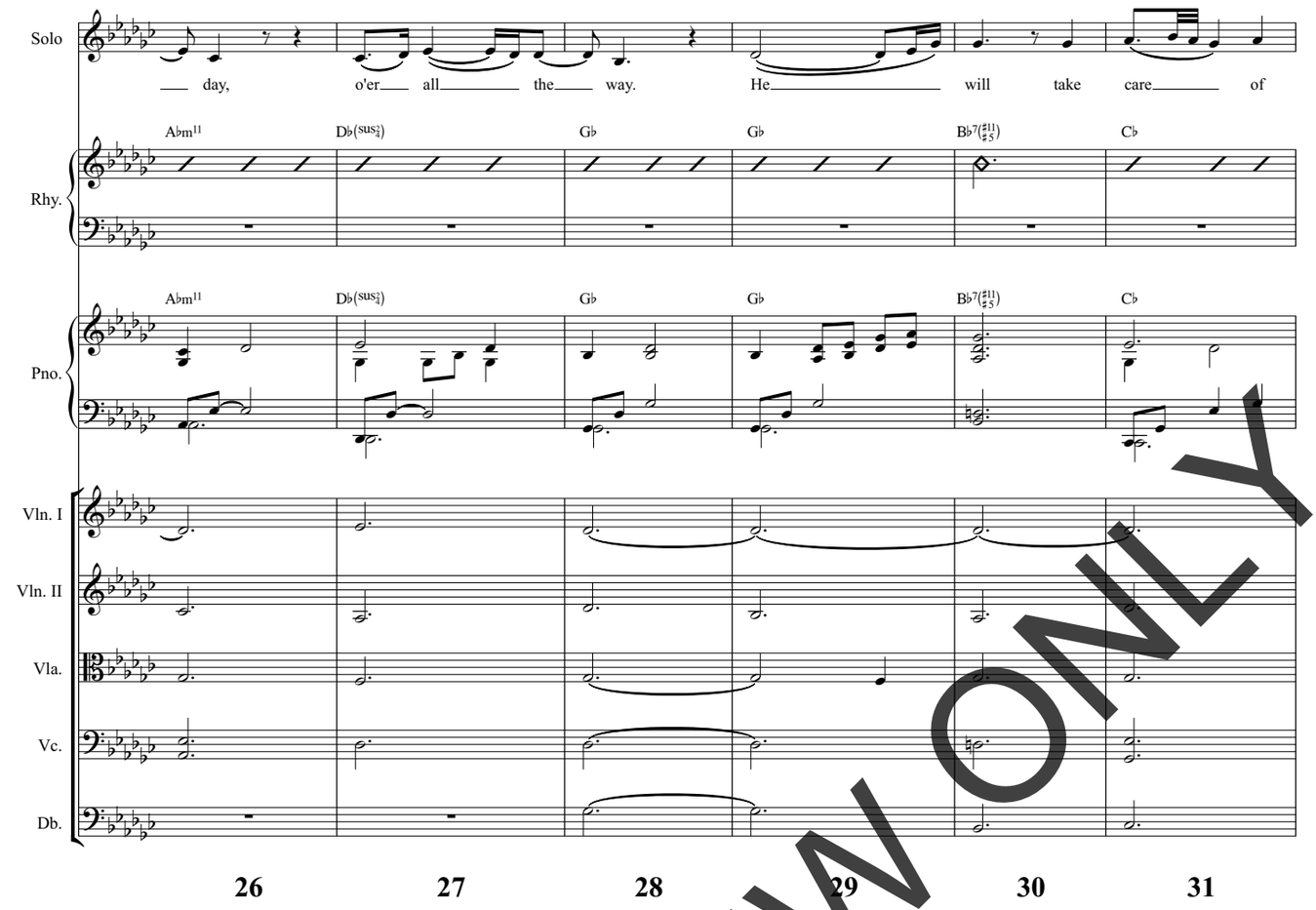

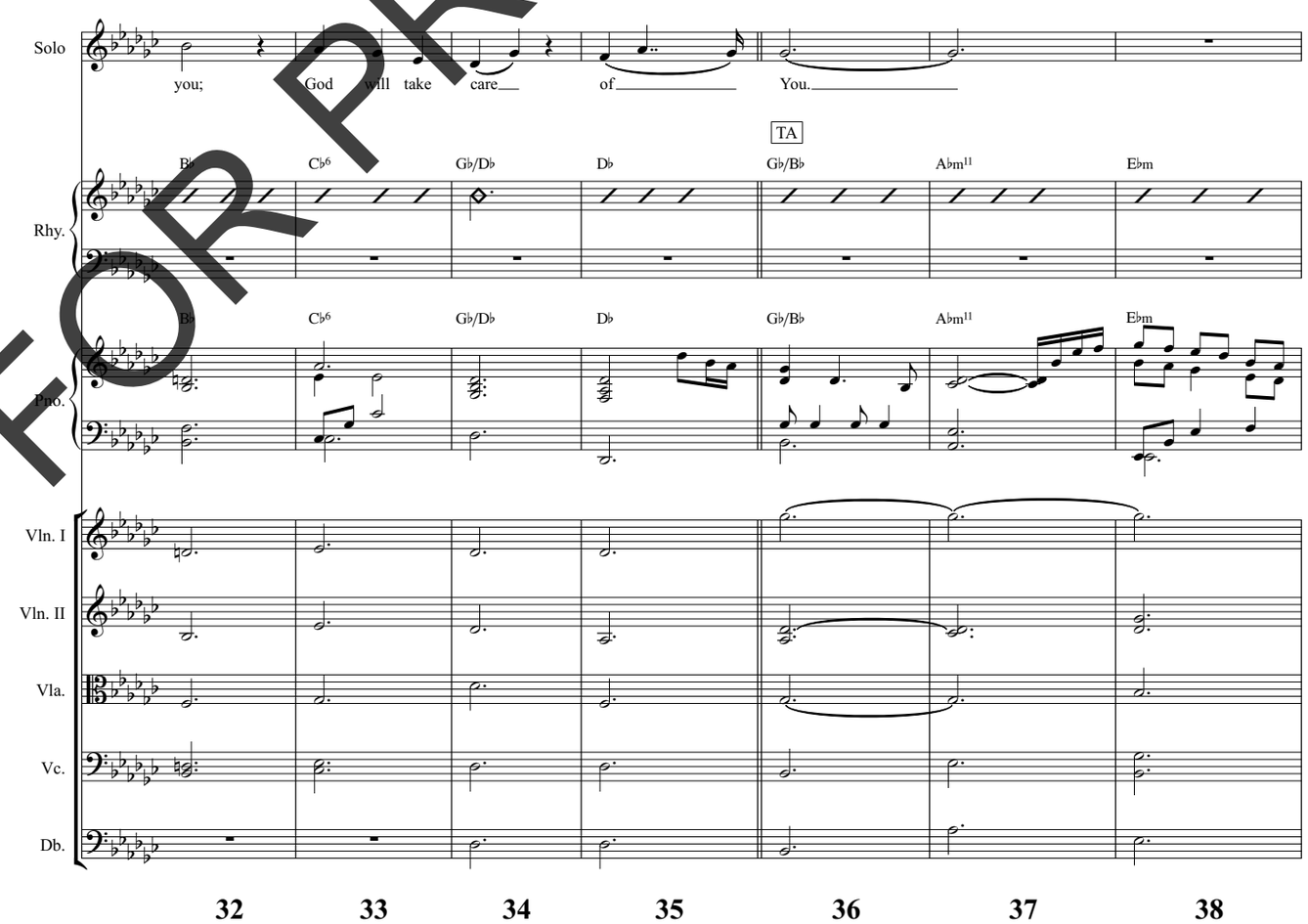

FOR PREVIEW ONLY

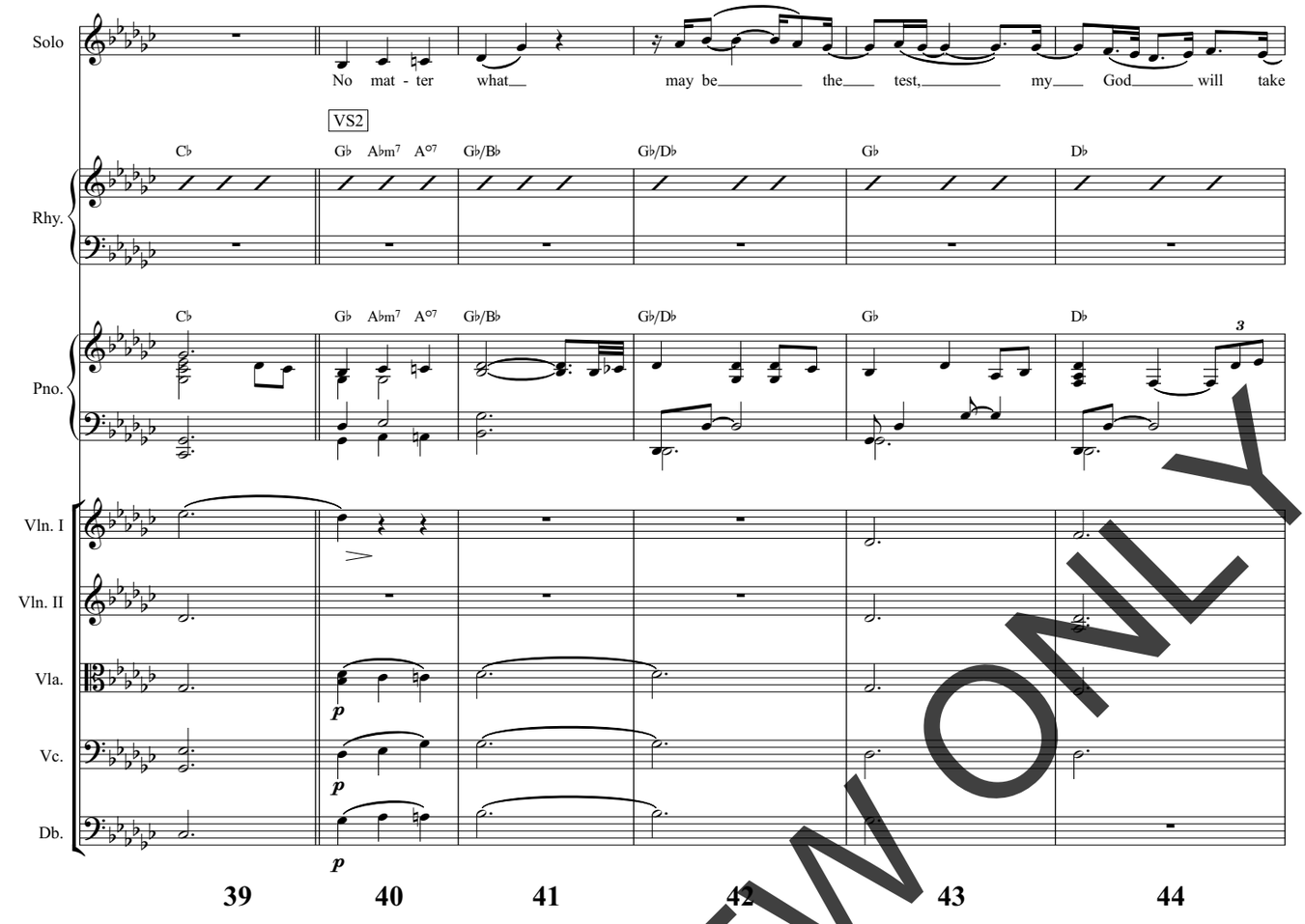

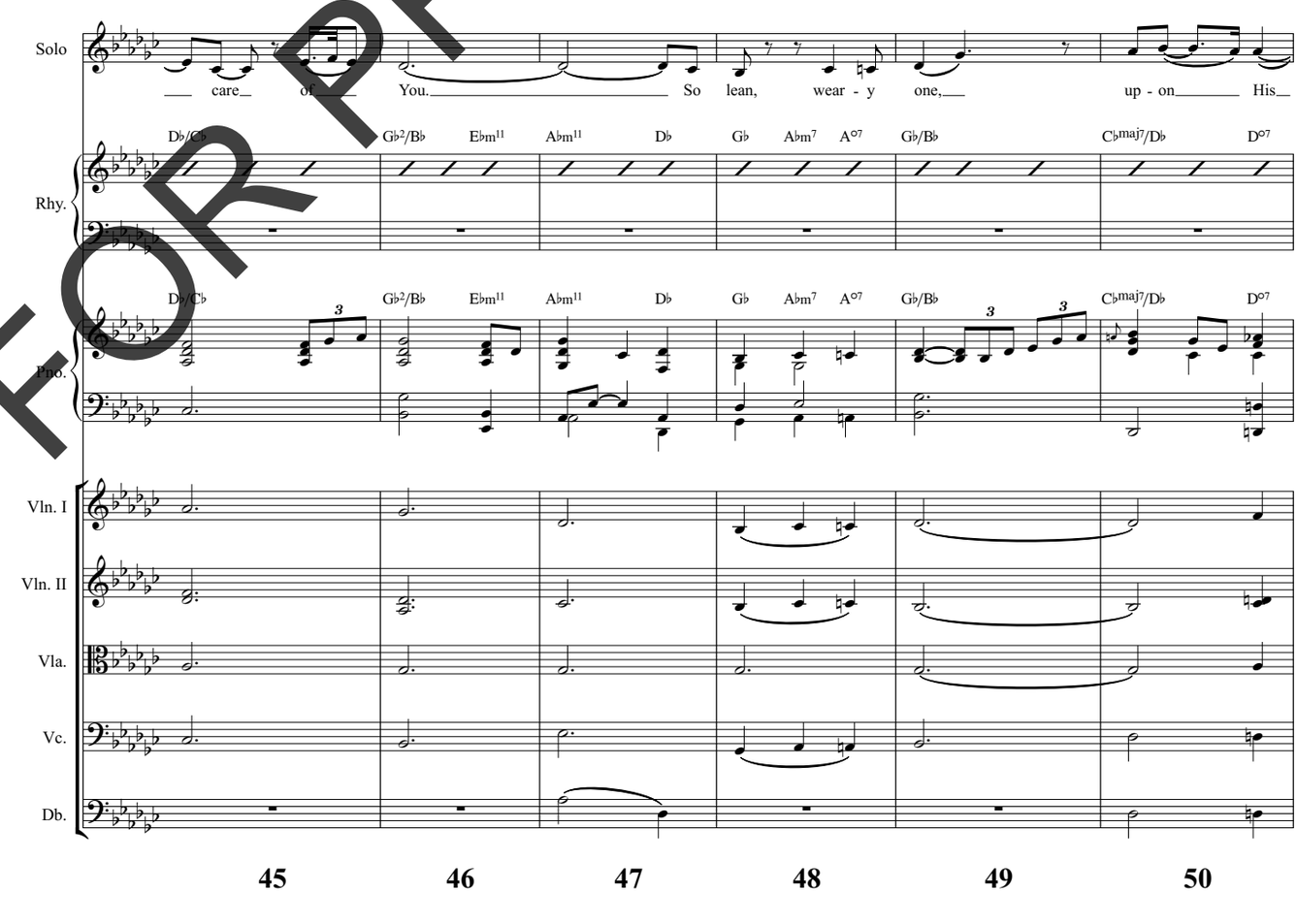

FOR PREVIEW ONLY

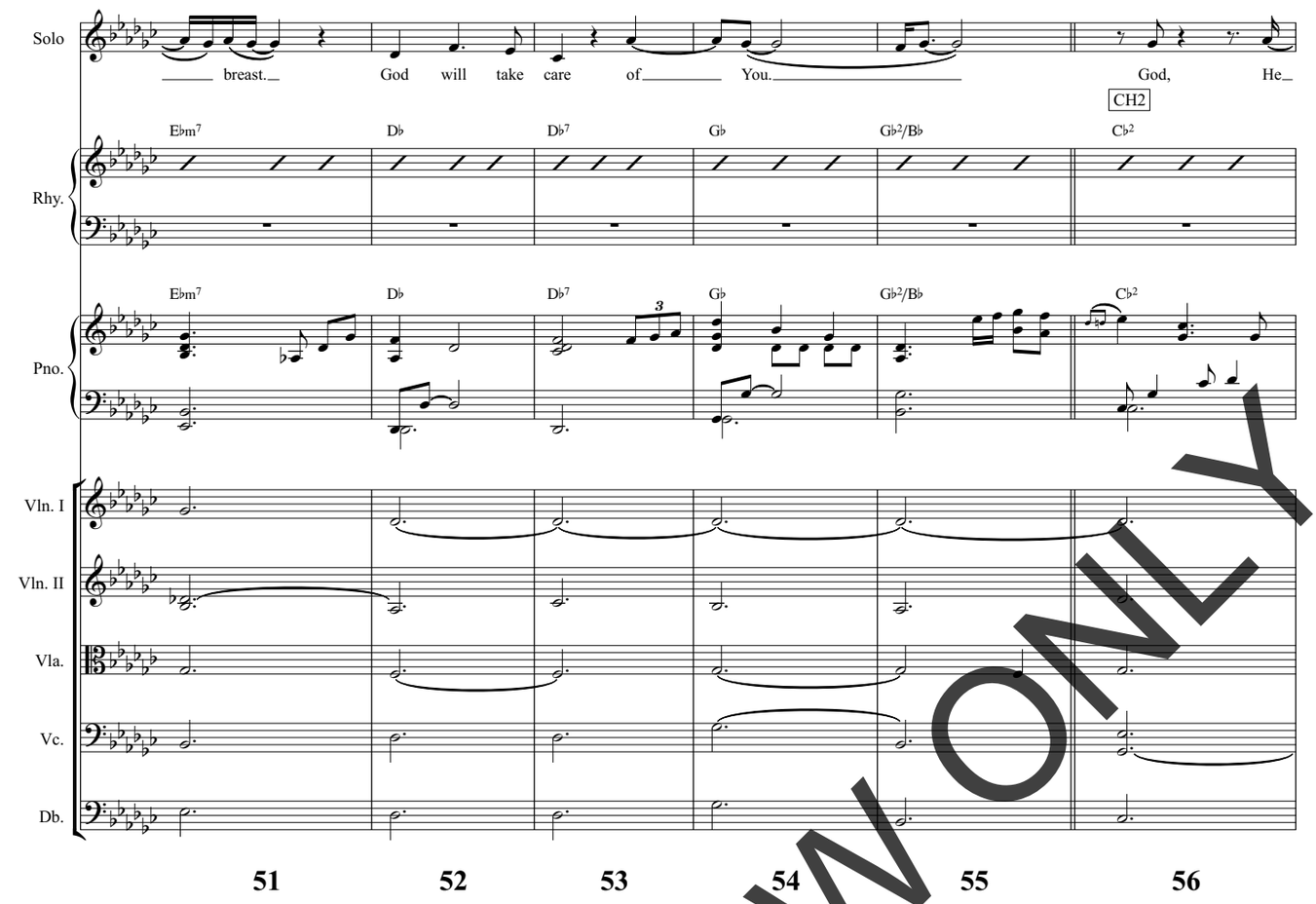

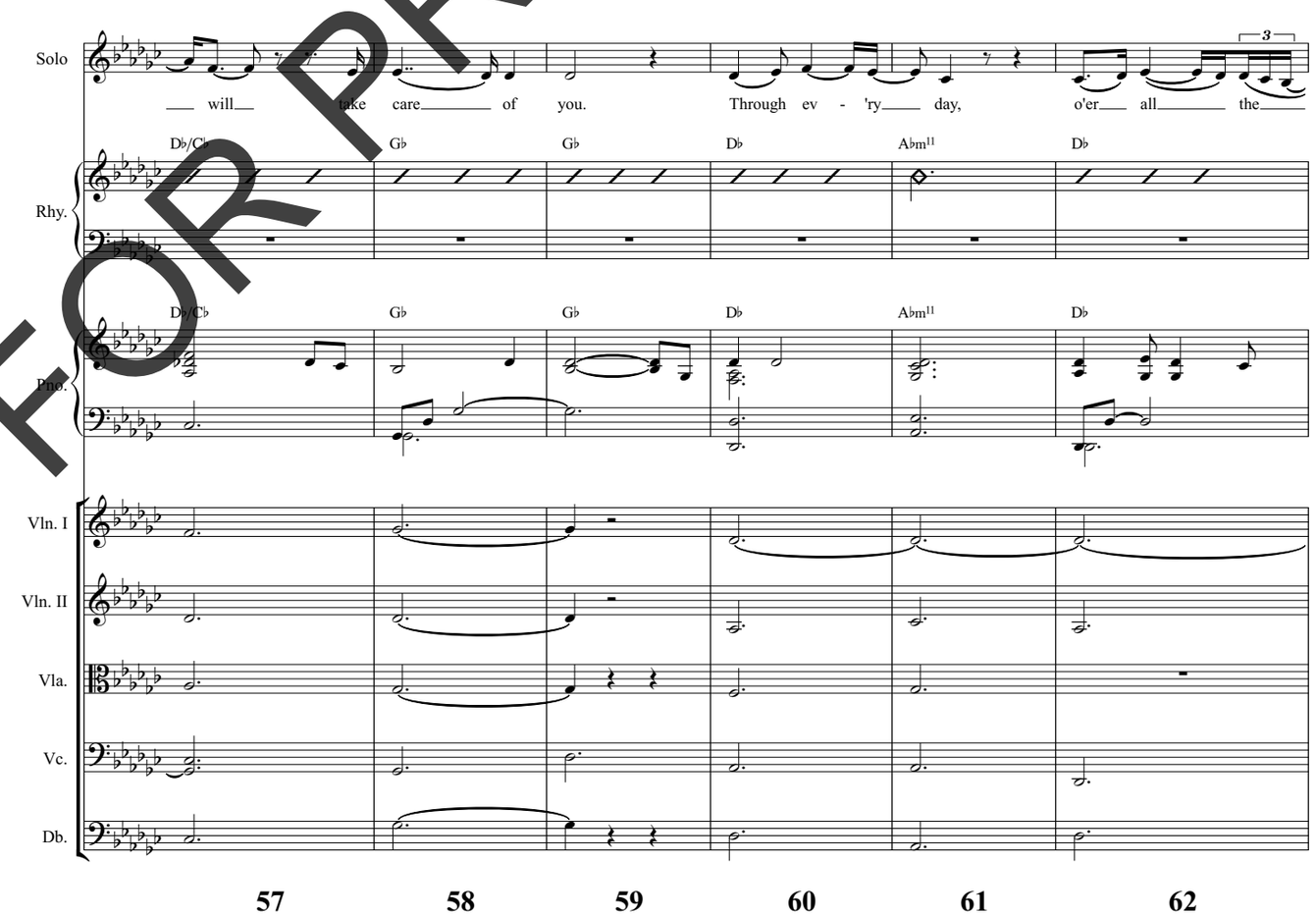

FOR PREVIEW ONLY

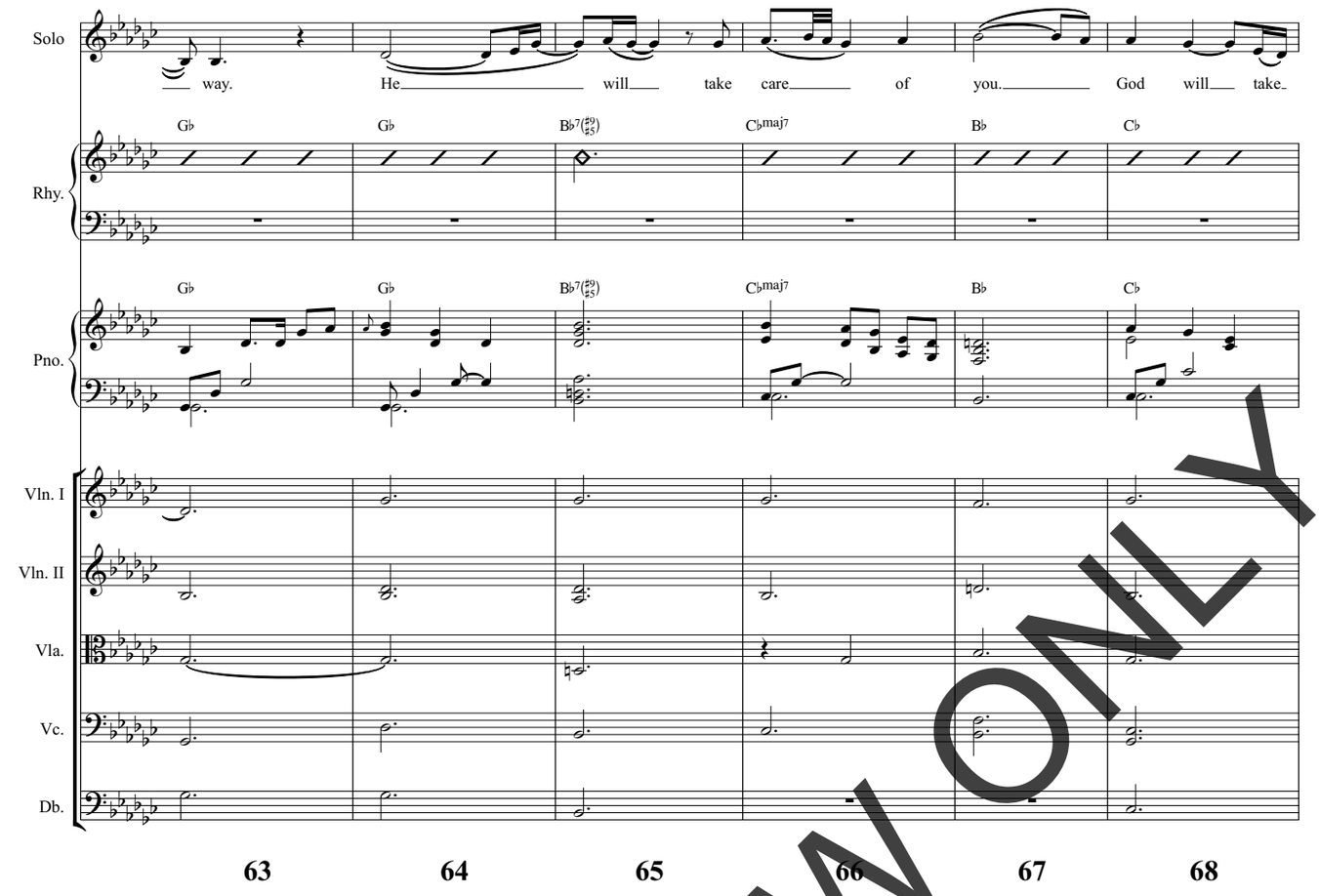

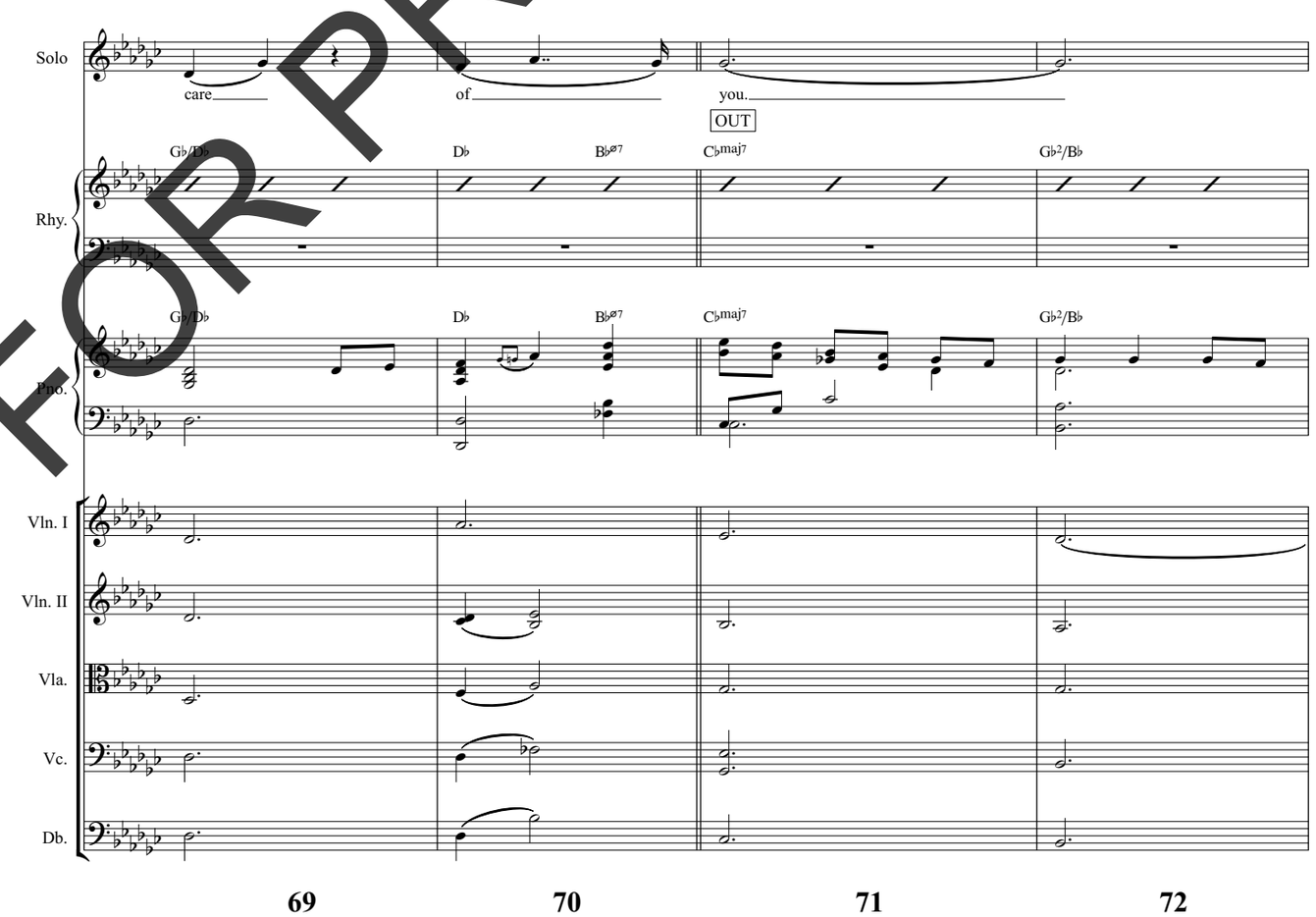

FOR PREVIEW ONLY

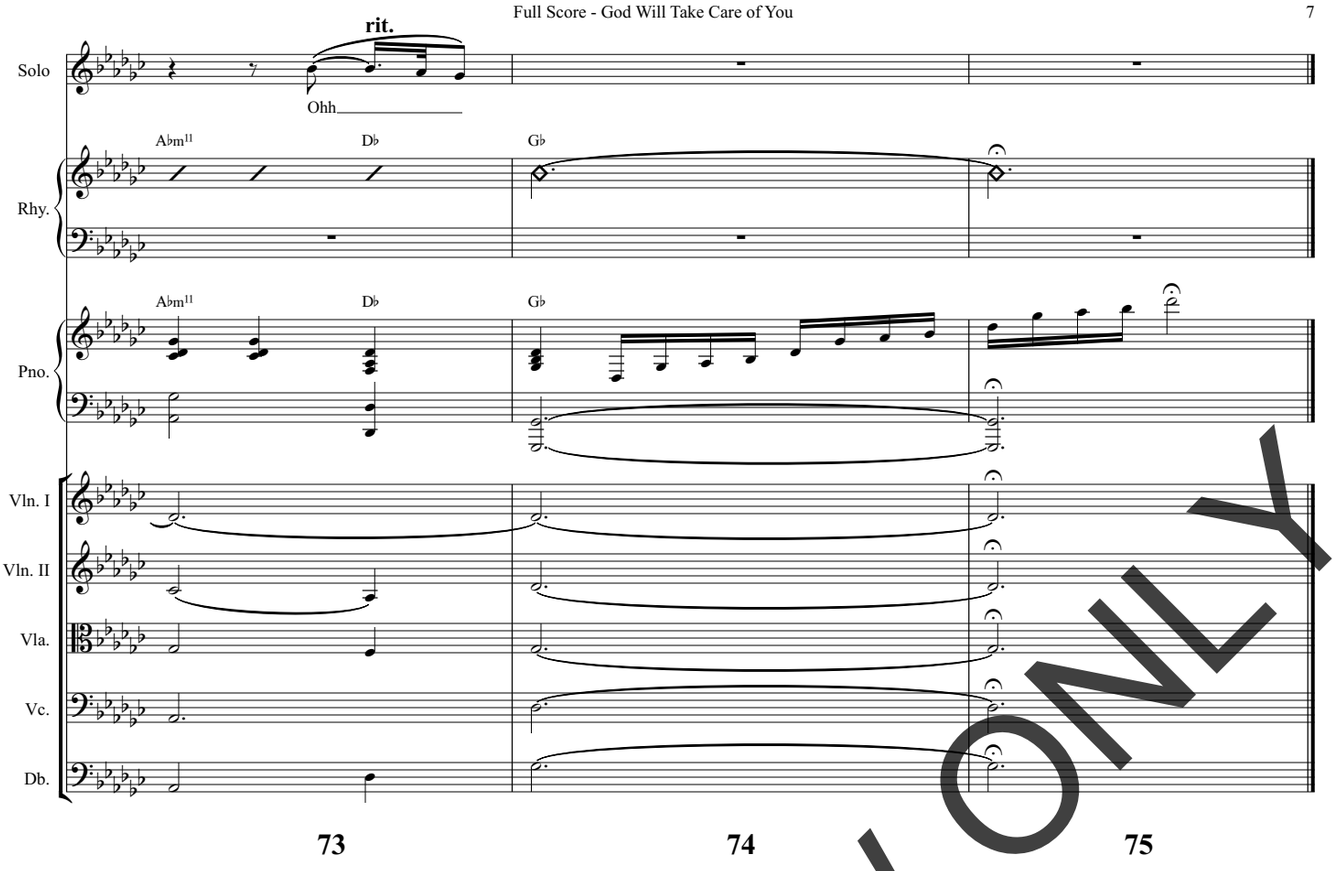

FOR PREVIEW ONLY