SCORE

Coming Back for Me

as originally recorded by
The Brooklyn Tabernacle Choir

Words and Music by
CAROL CYMBALA,
ONAJE JEFFERSON and
JASON MICHAEL WEBB
Arranged by Carol Cymbala
and Jason Michael Webb
Orchestrated by Chris McDonald

Island Feel ♩ = 110

Trumpet 1
Trumpet 2, 3 (Alto Sax 1, 2)
Trombone 1, 2 (Tenor Sax 1, 2)
SOLO may ad-lib over intro
Solo
Choir
Rhythm

F B♭ | Csus C7sus F | B♭ | C7sus | F B♭ | Csus C7sus | F B♭ | C7sus

mp *GUITARS and BASS only*

1 2 3 4 5 6 7 8

VERSE

Tpt. 1
Tpt. 2, 3 (Alto Sax 1, 2)
Tbn. 1, 2 (T Sx 1, 2)
Tenor SOLO
mp
Solo

The sky will o - pen, we'll see Him com - ing in the clouds. Yes! From ev - 'ry na - tion ev-'ry knee is gon - na bow.

Choir

VERSE

Rhy.

F B♭ | Csus C7sus | F B♭ | C7sus | F B♭ | Csus C7sus

9 10 11 12 13 14

FOR PREVIEW ONLY

© Copyright 2009. Carol Joy Music/JasonNene Music (ASCAP)
All rights reserved. Used by permission.
PLEASE NOTE: Copying of this product is NOT covered by CCLI licenses. If you have questions about CCLI, please call 1-800-234-2446.

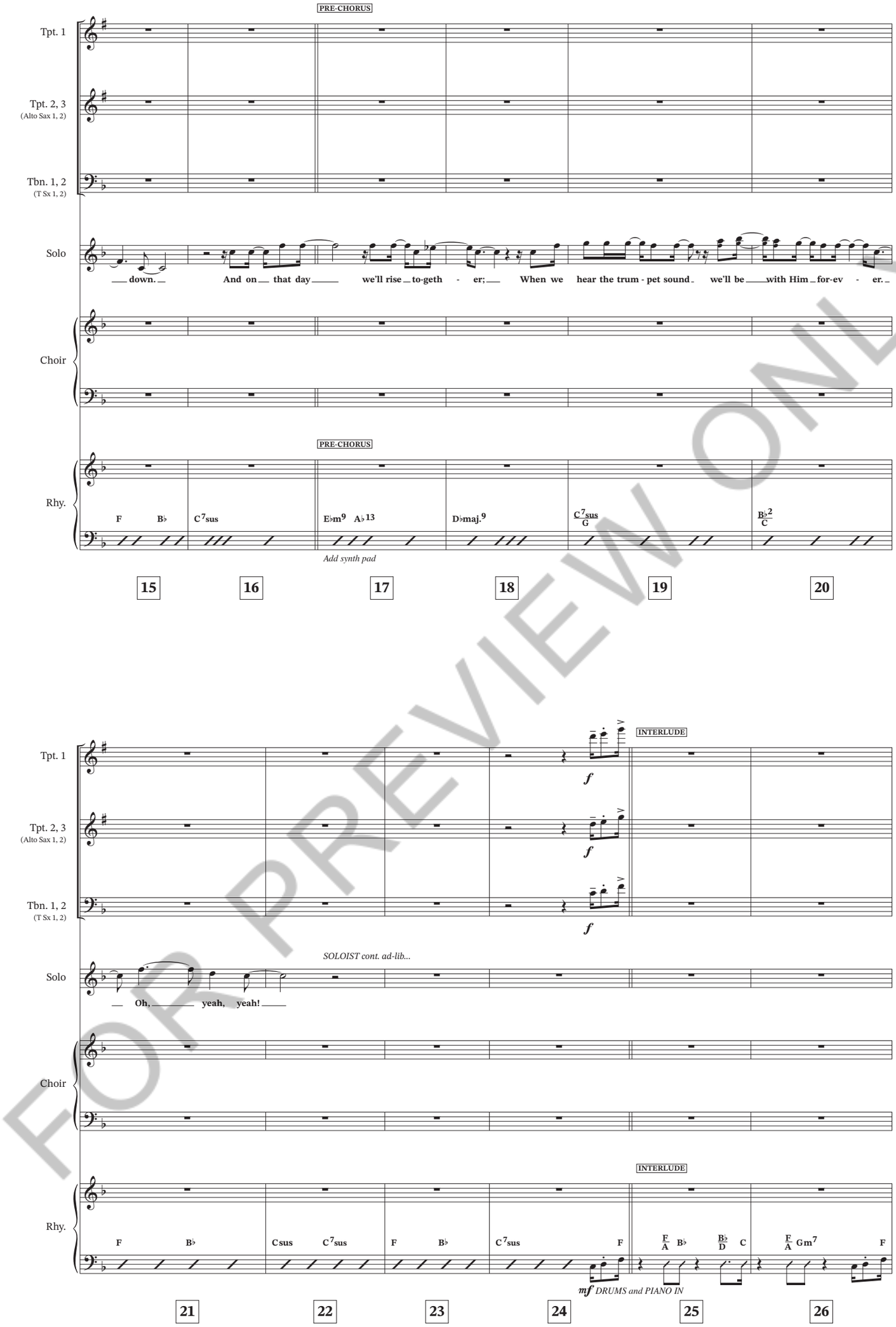

FOR PREVIEW ONLY

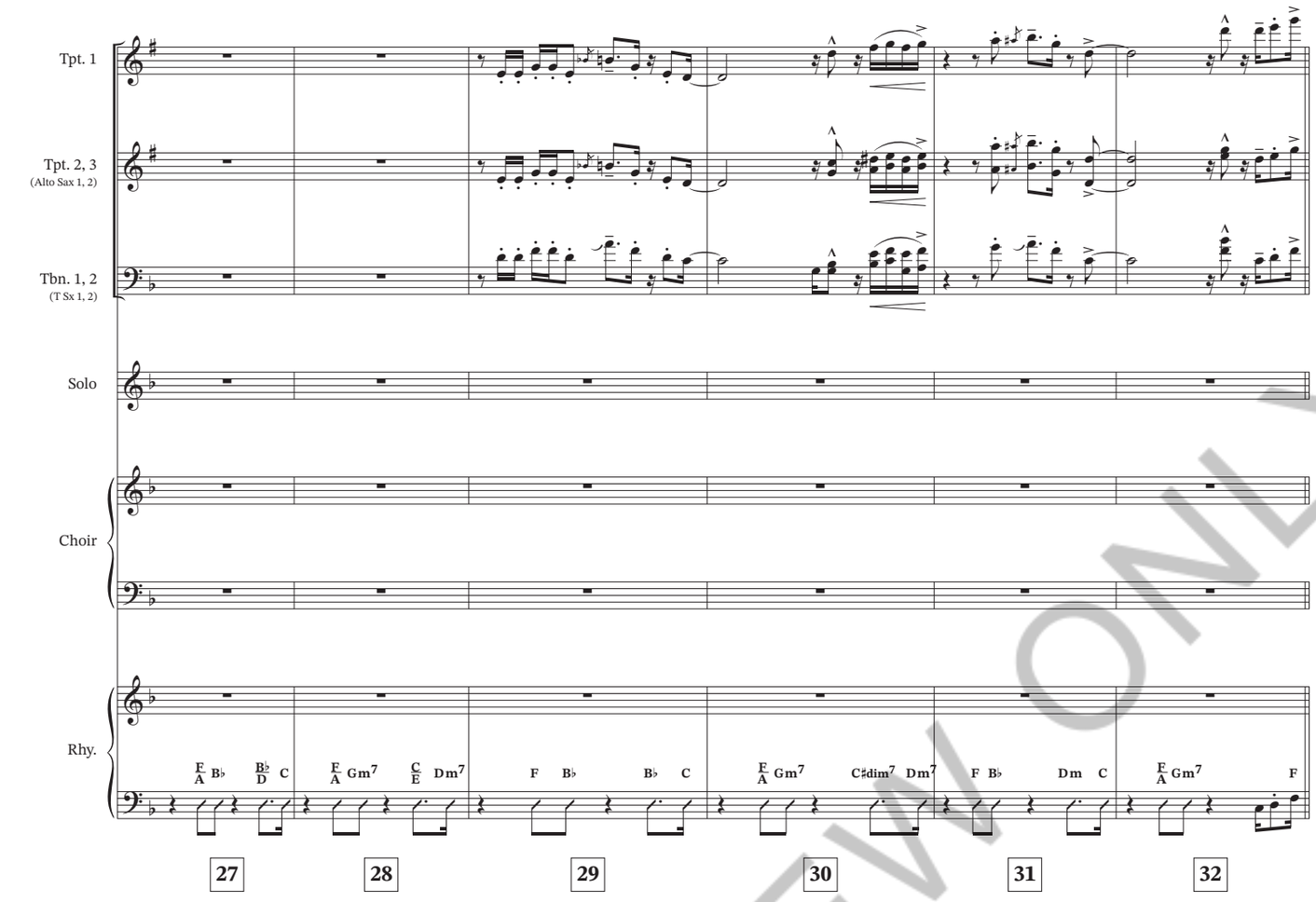

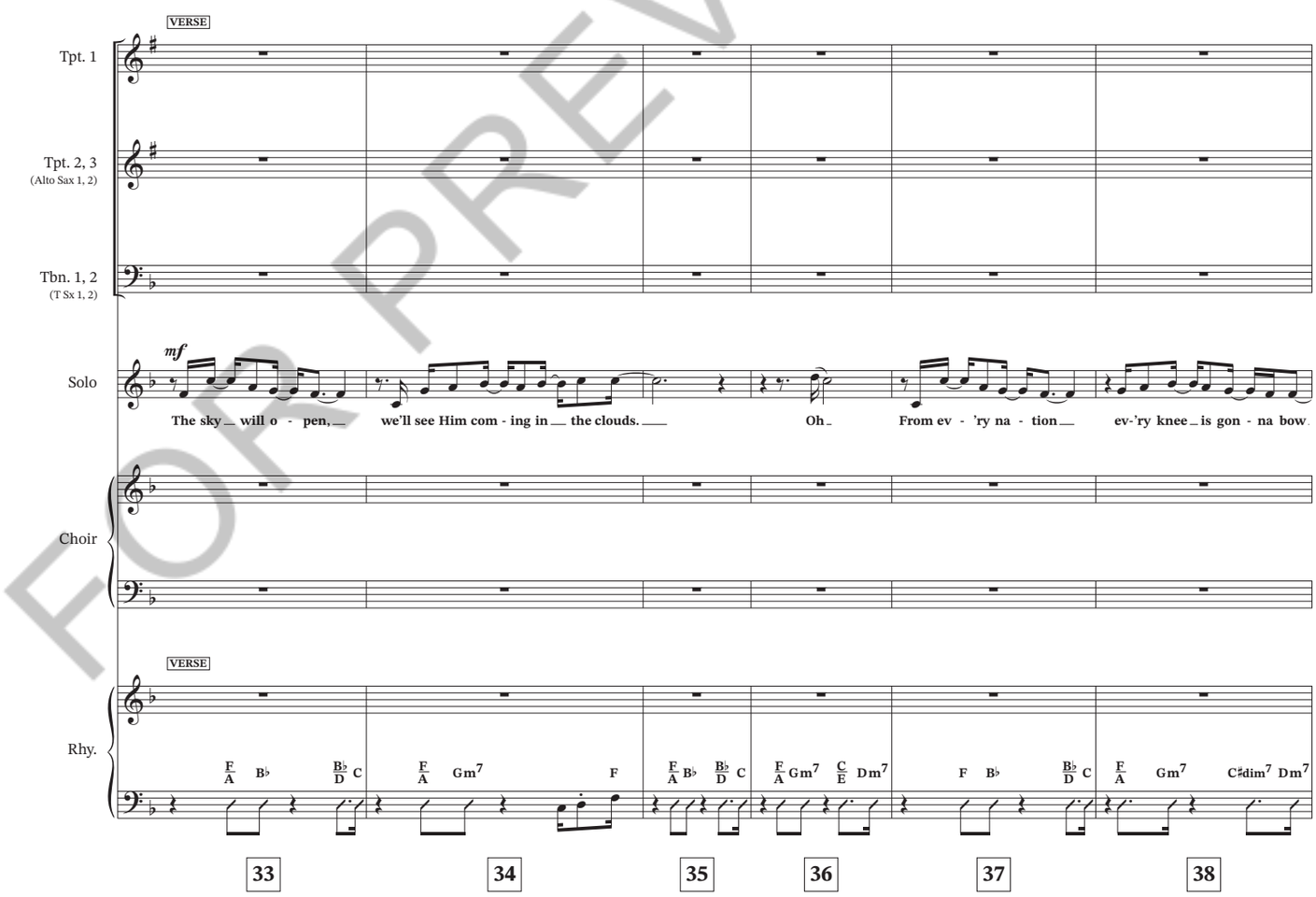

FOR PREVIEW ONLY

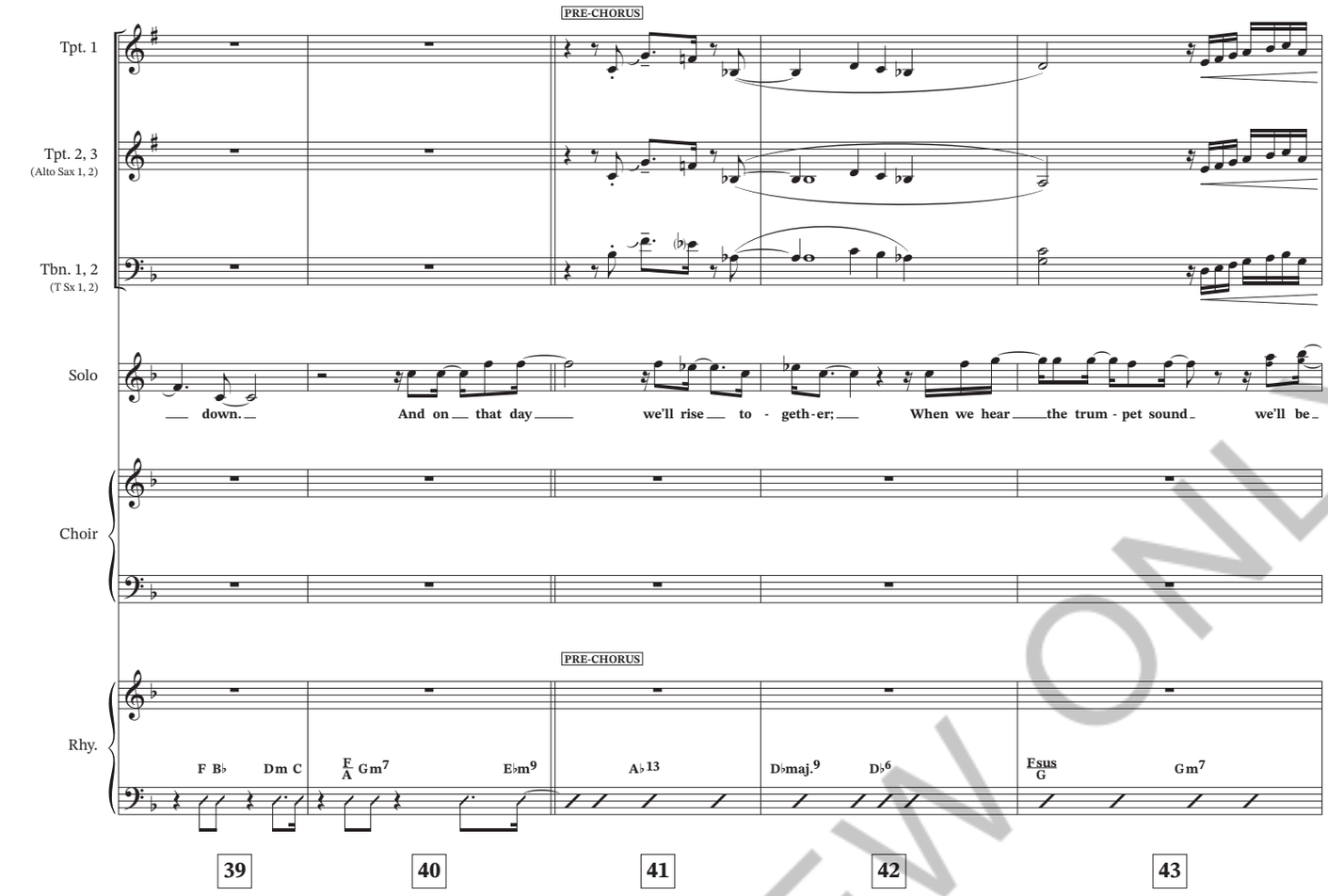

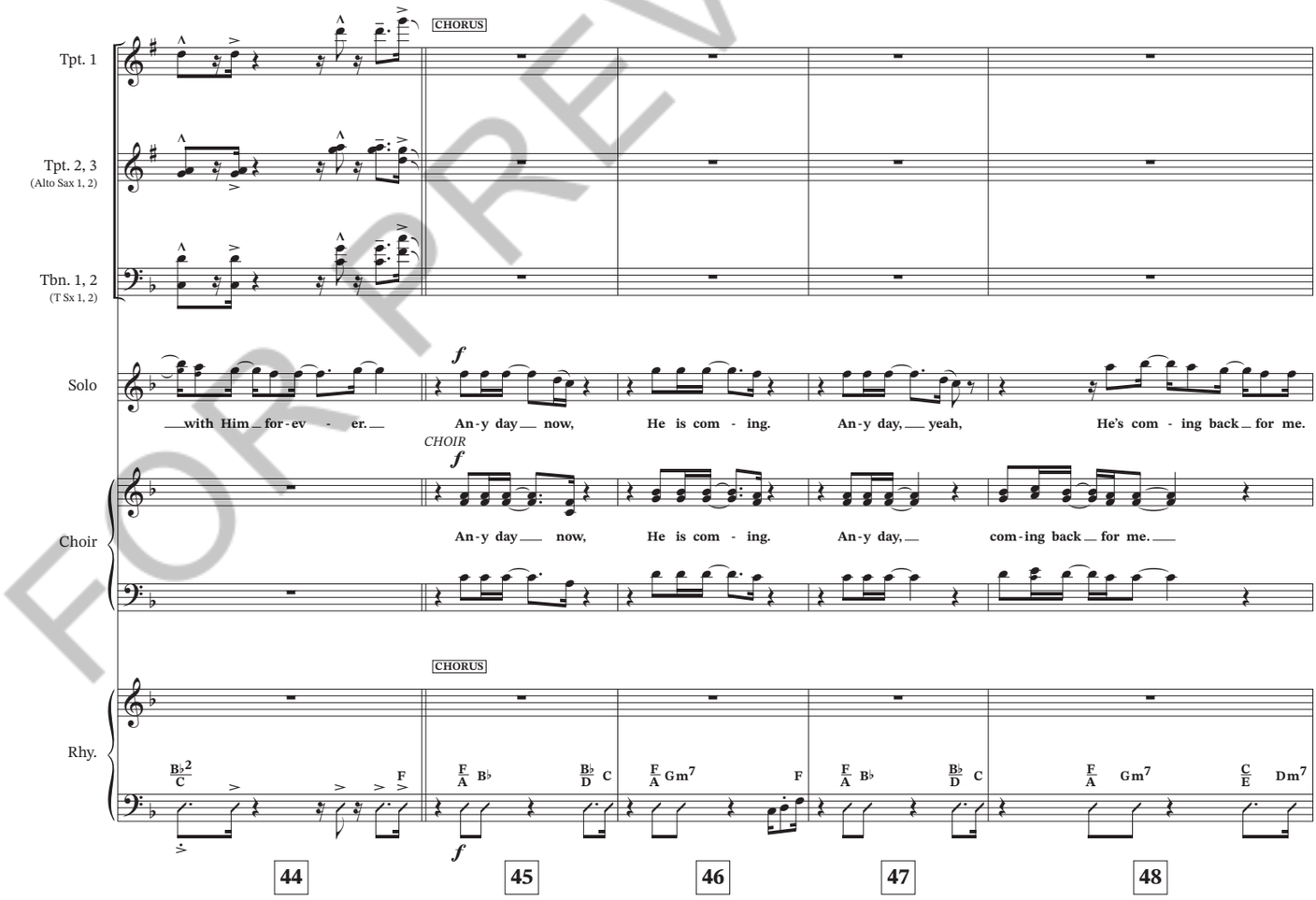

FOR PREVIEW ONLY

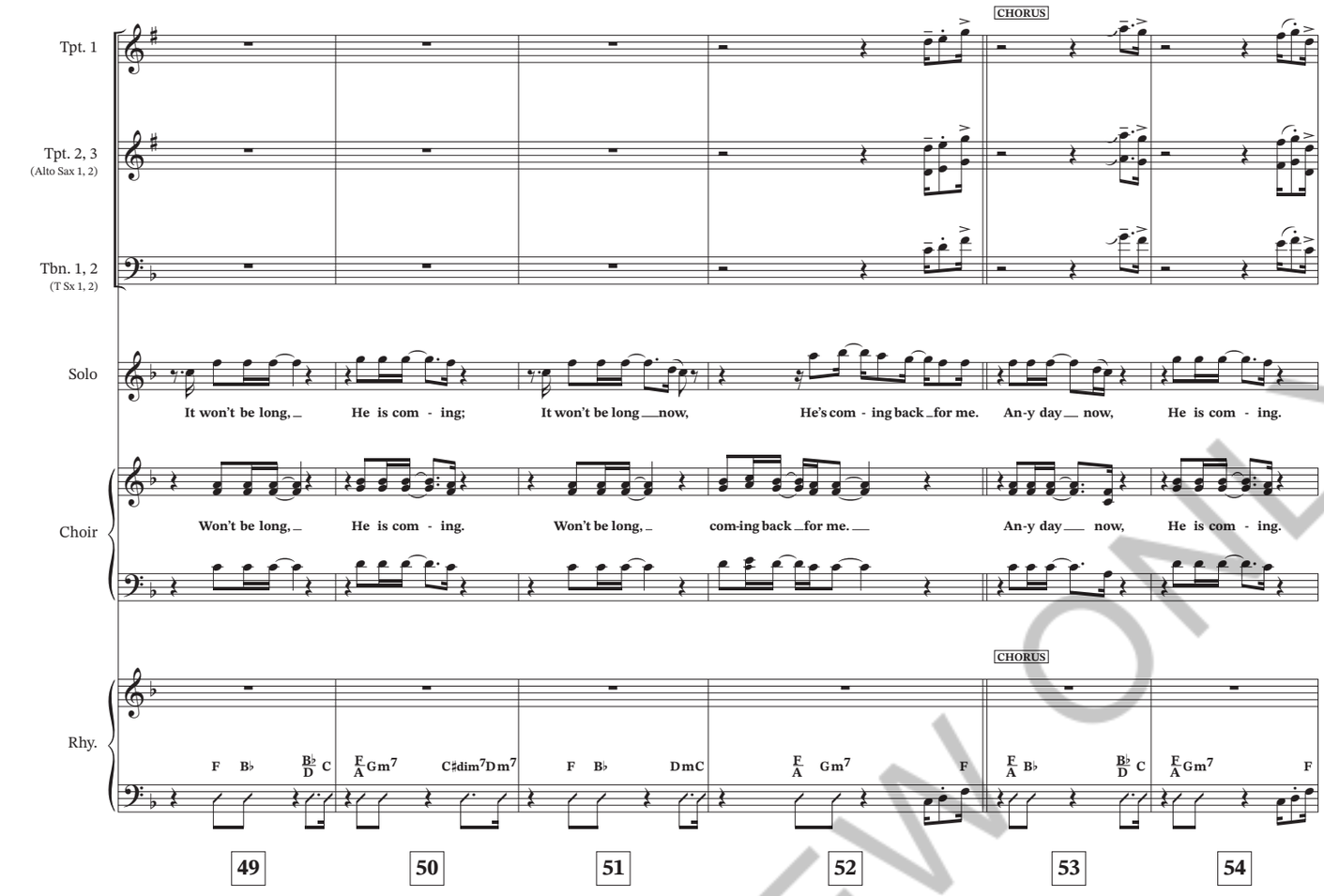

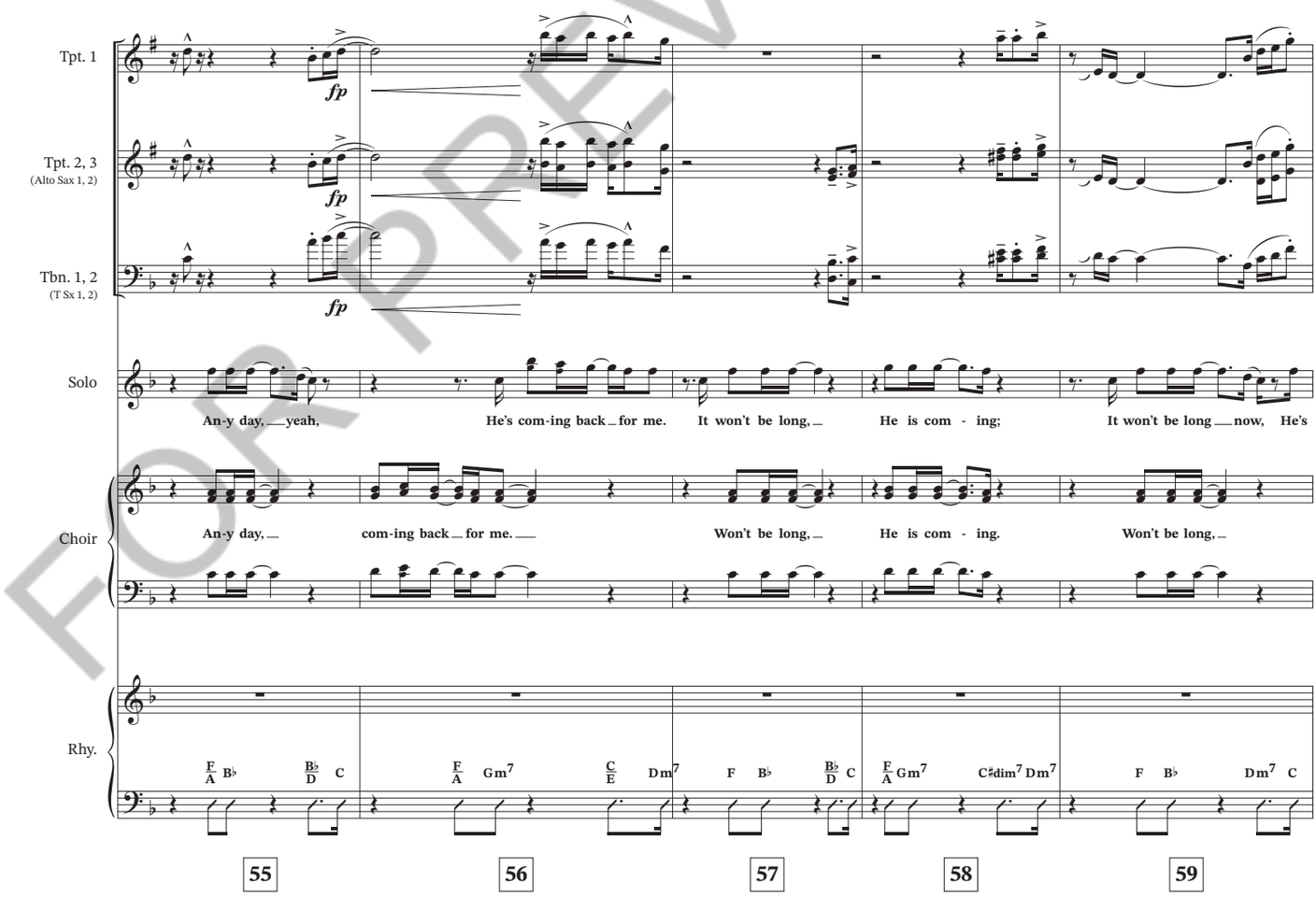

FOR PREVIEW ONLY

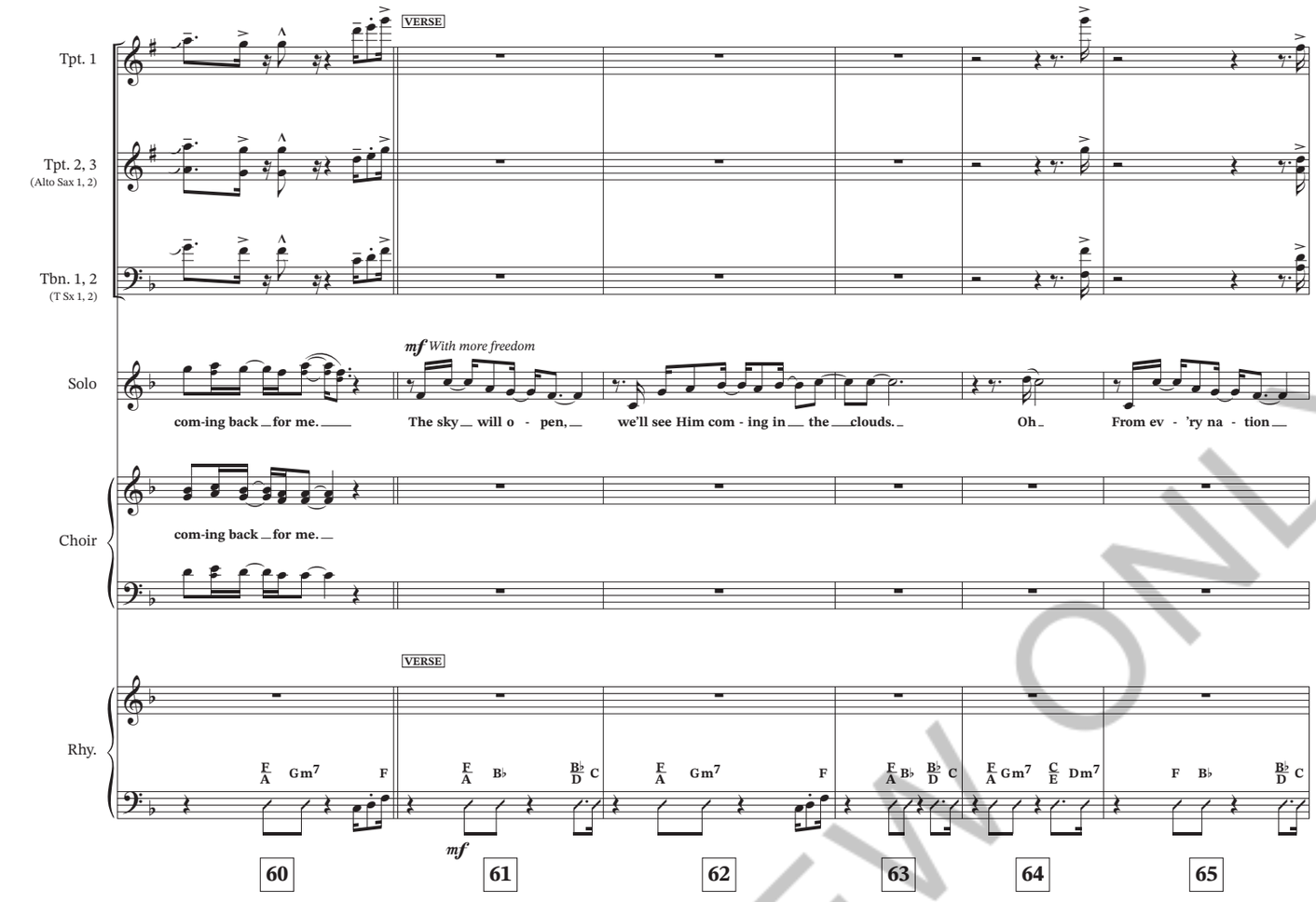

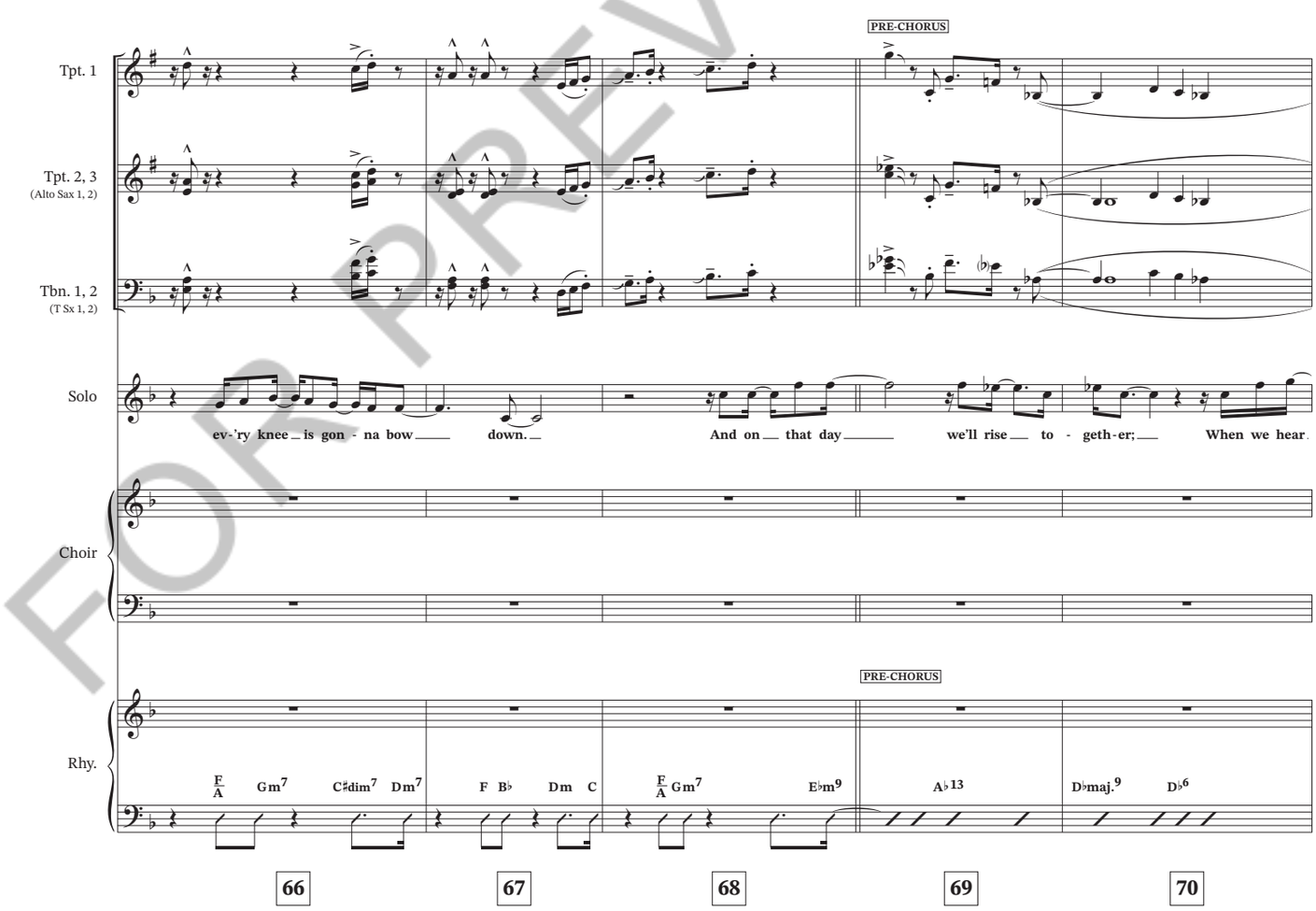

FOR PREVIEW ONLY

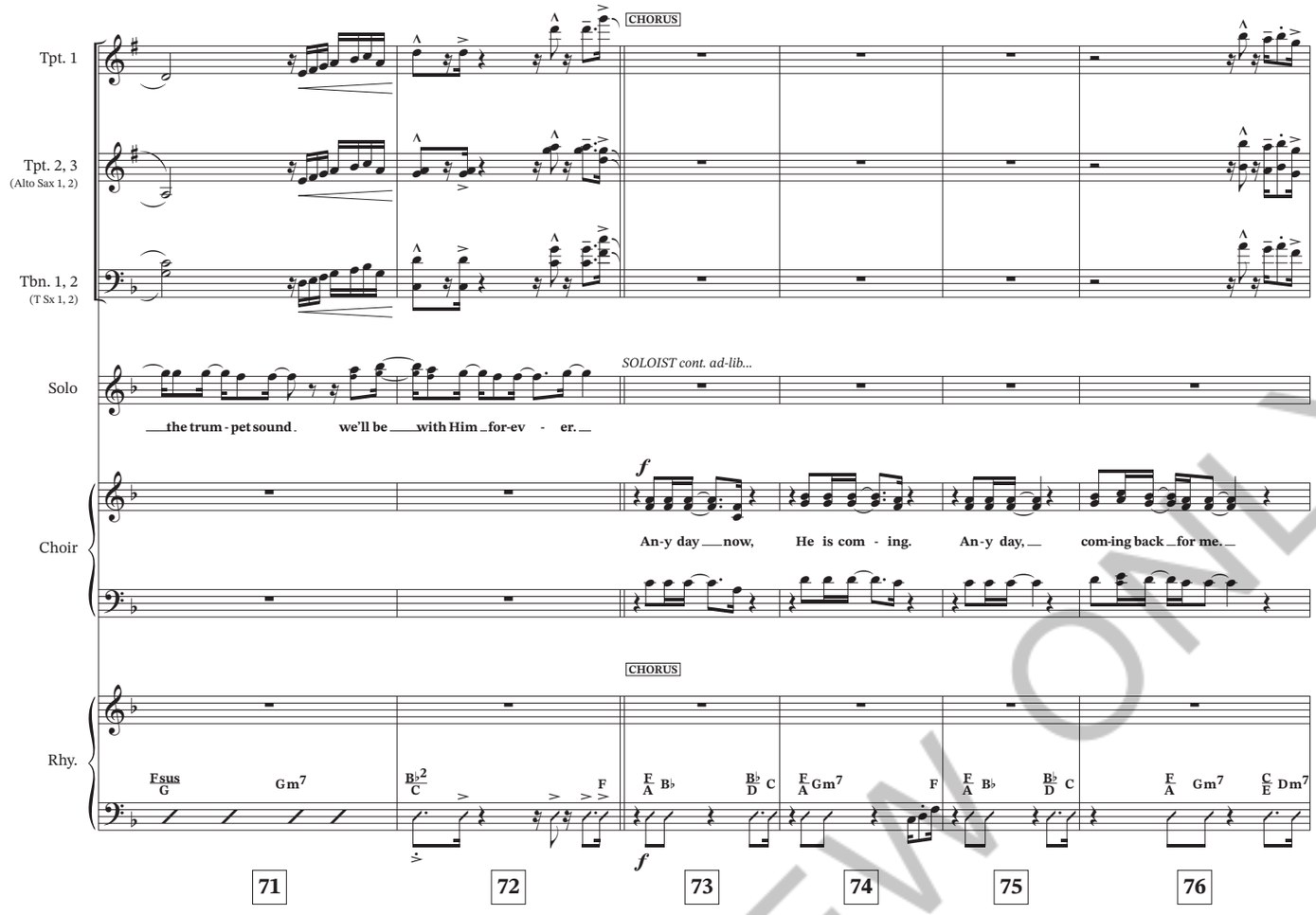

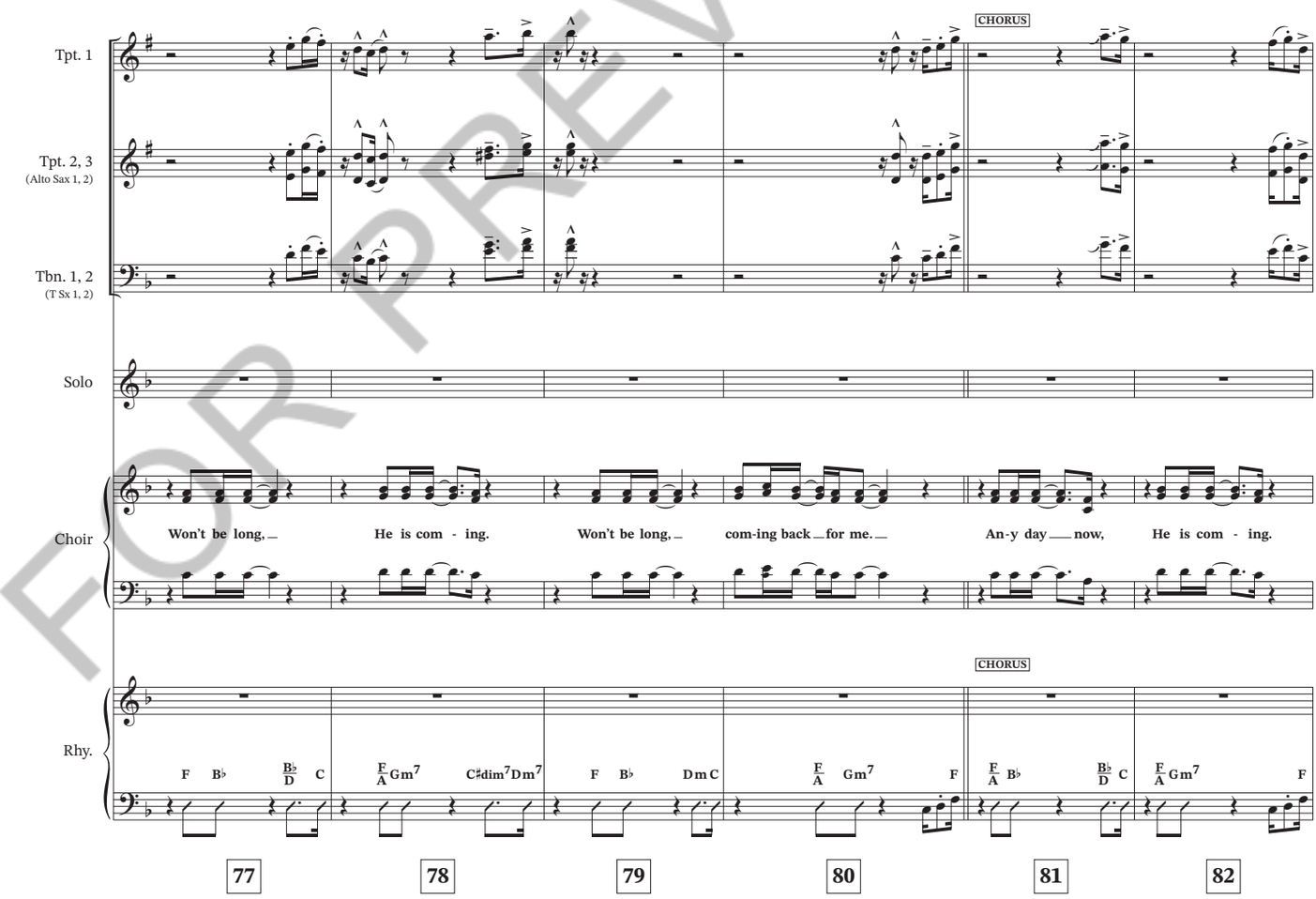

FOR PREVIEW ONLY

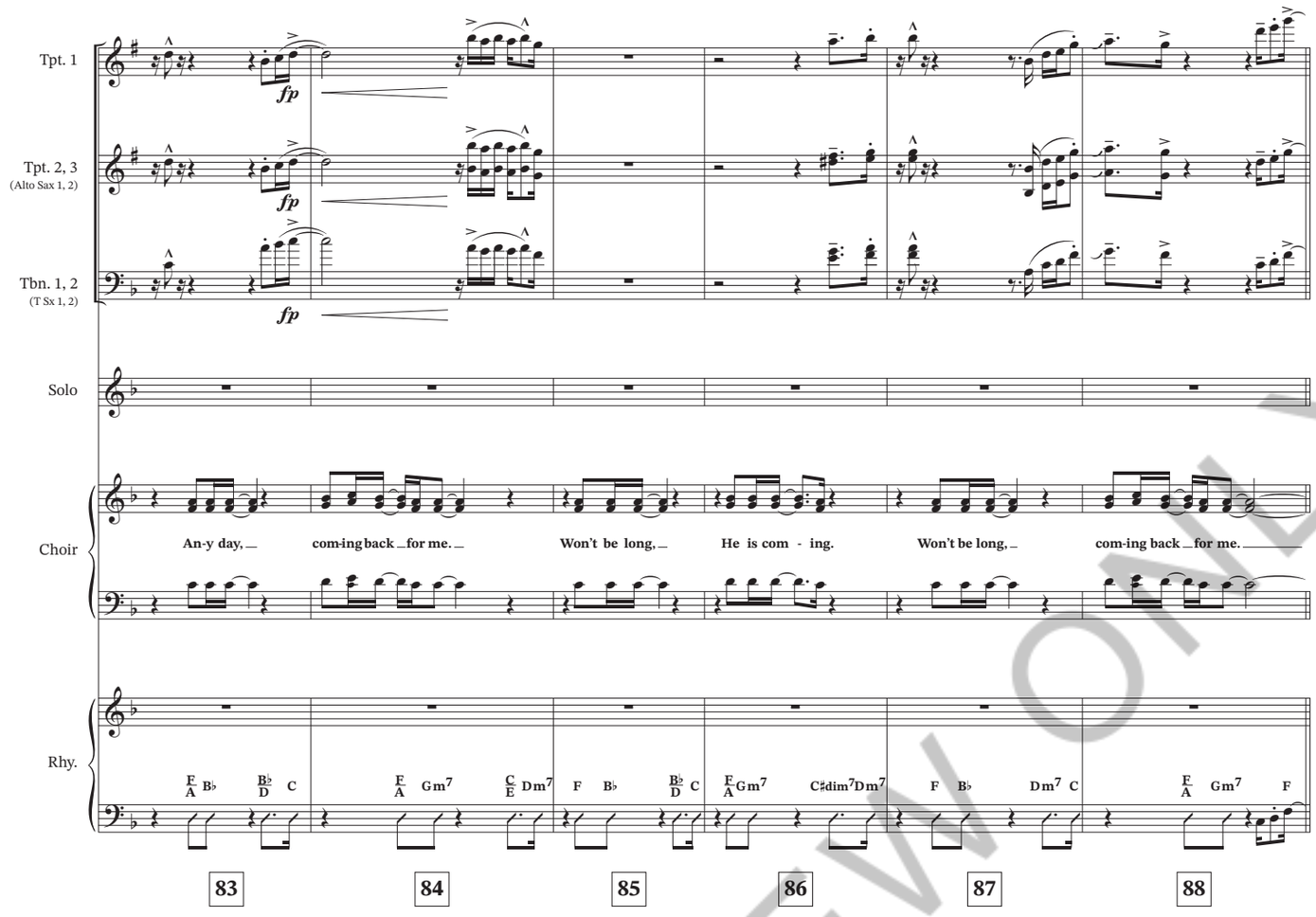

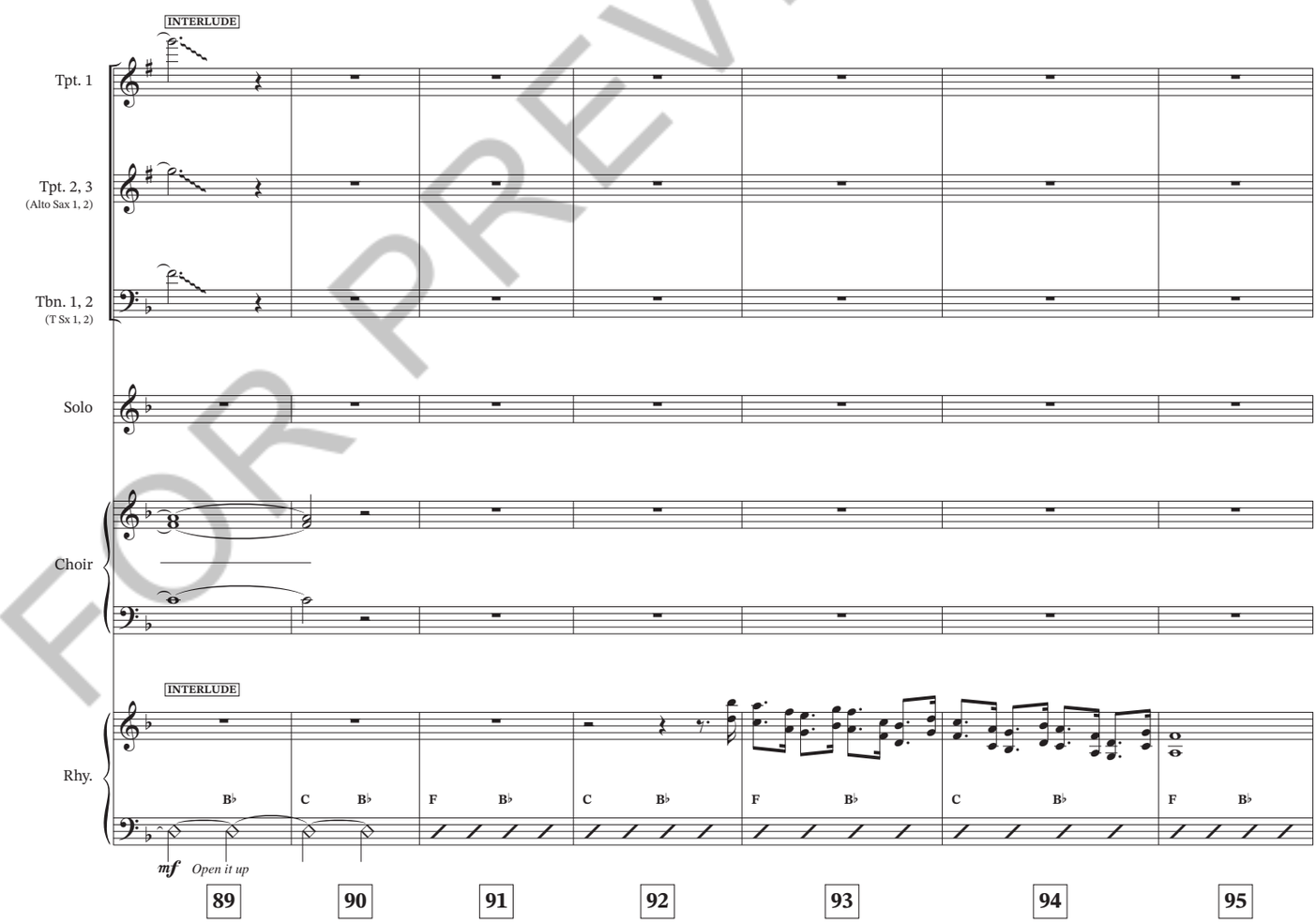

FOR PREVIEW ONLY

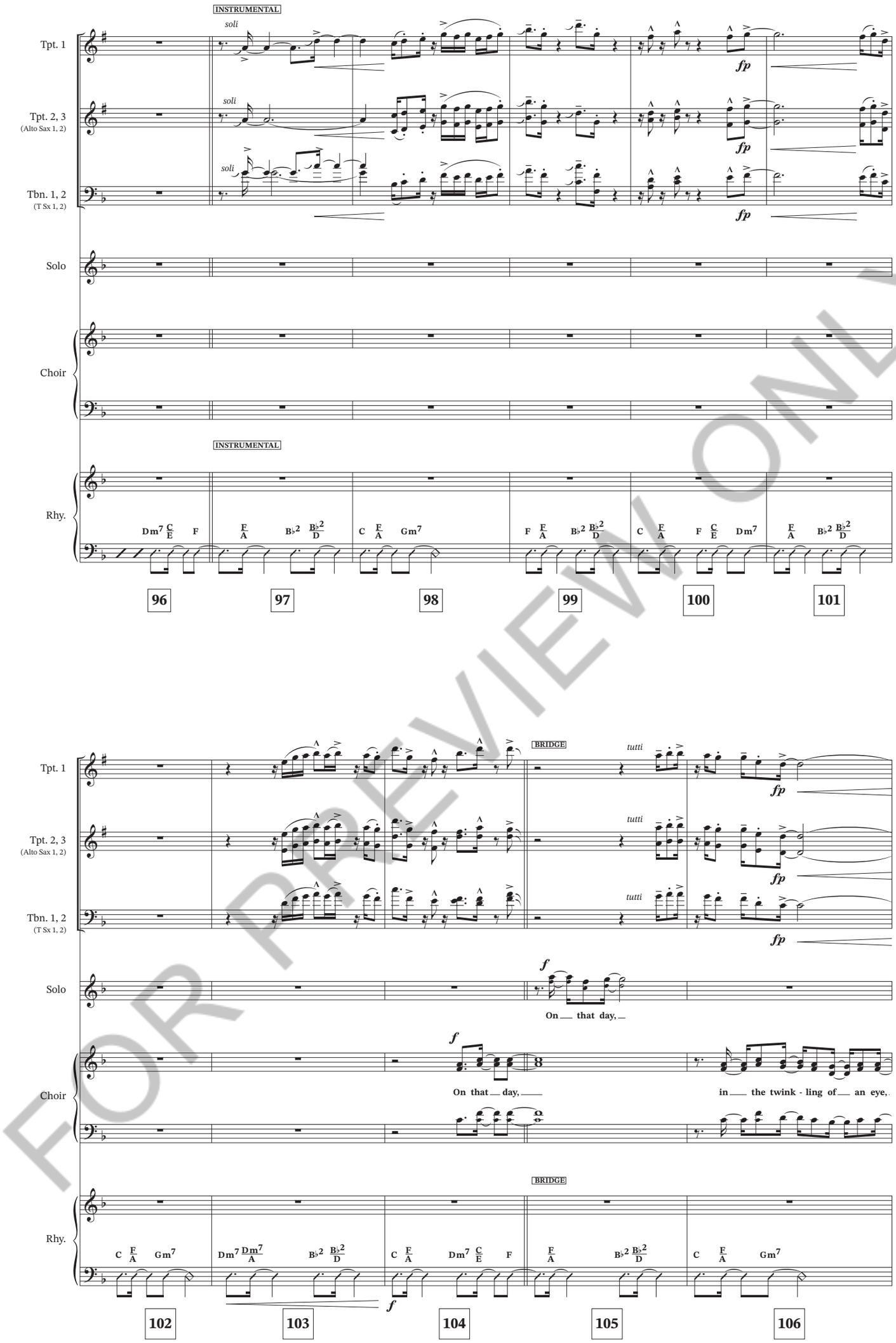

FOR PREVIEW ONLY

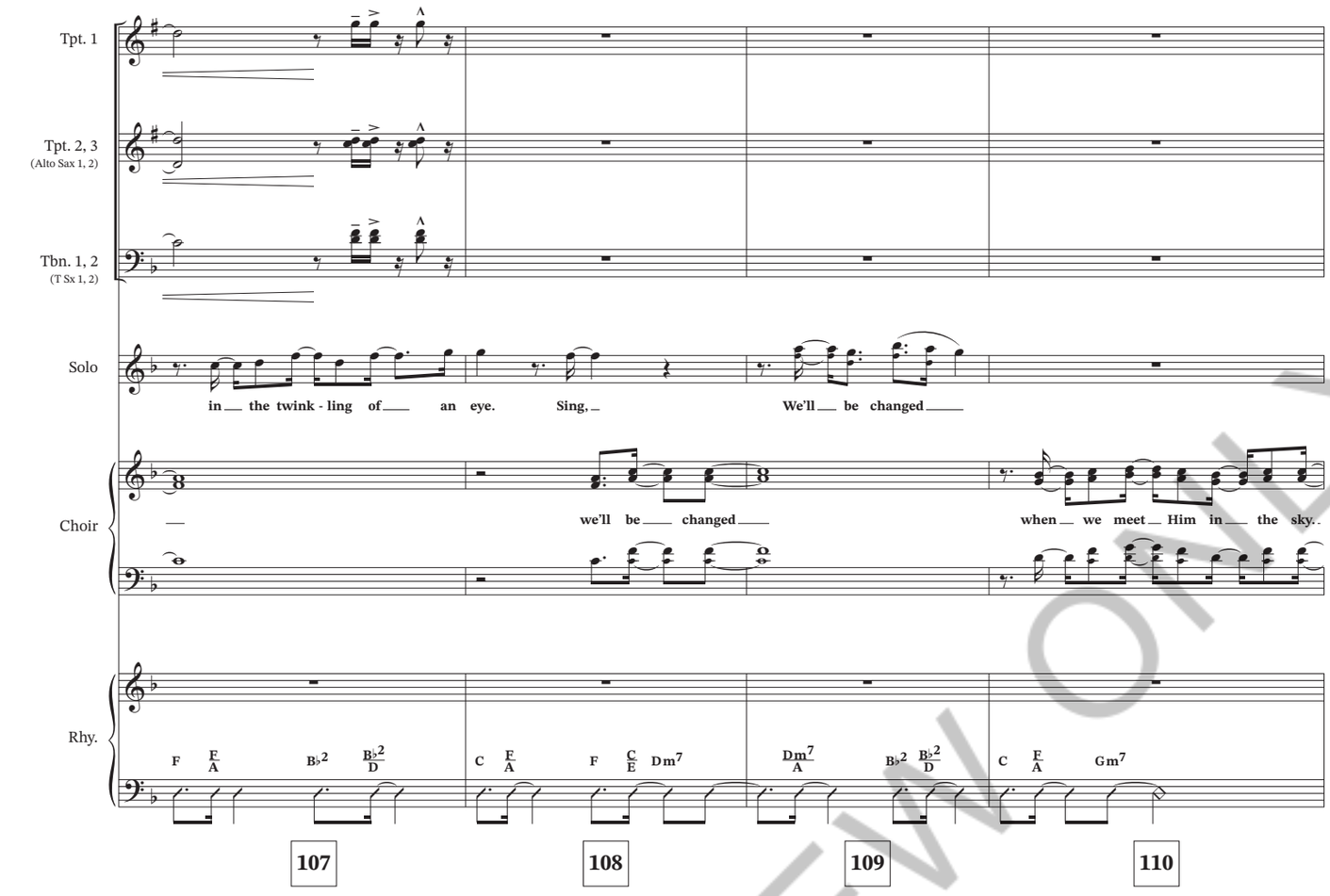

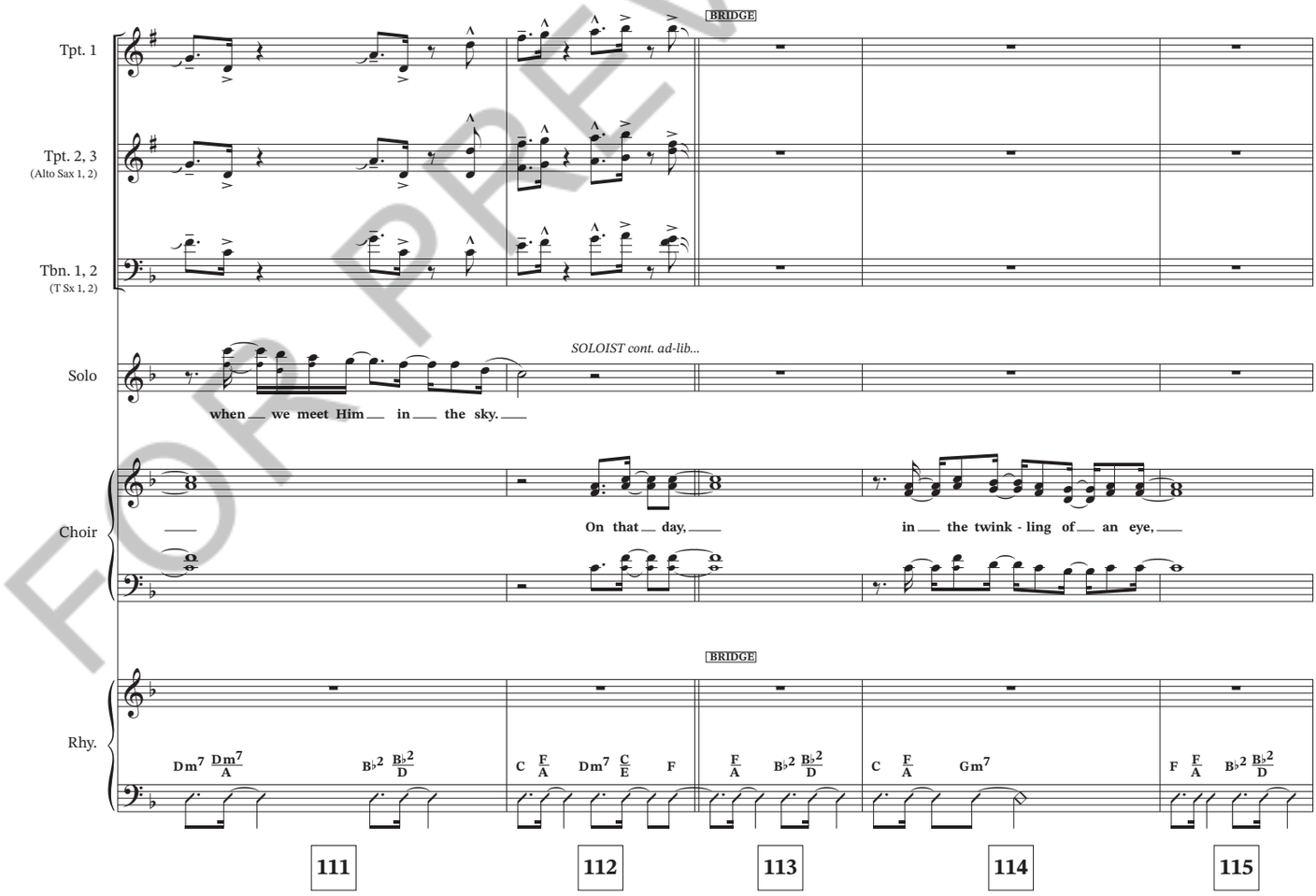

FOR PREVIEW ONLY

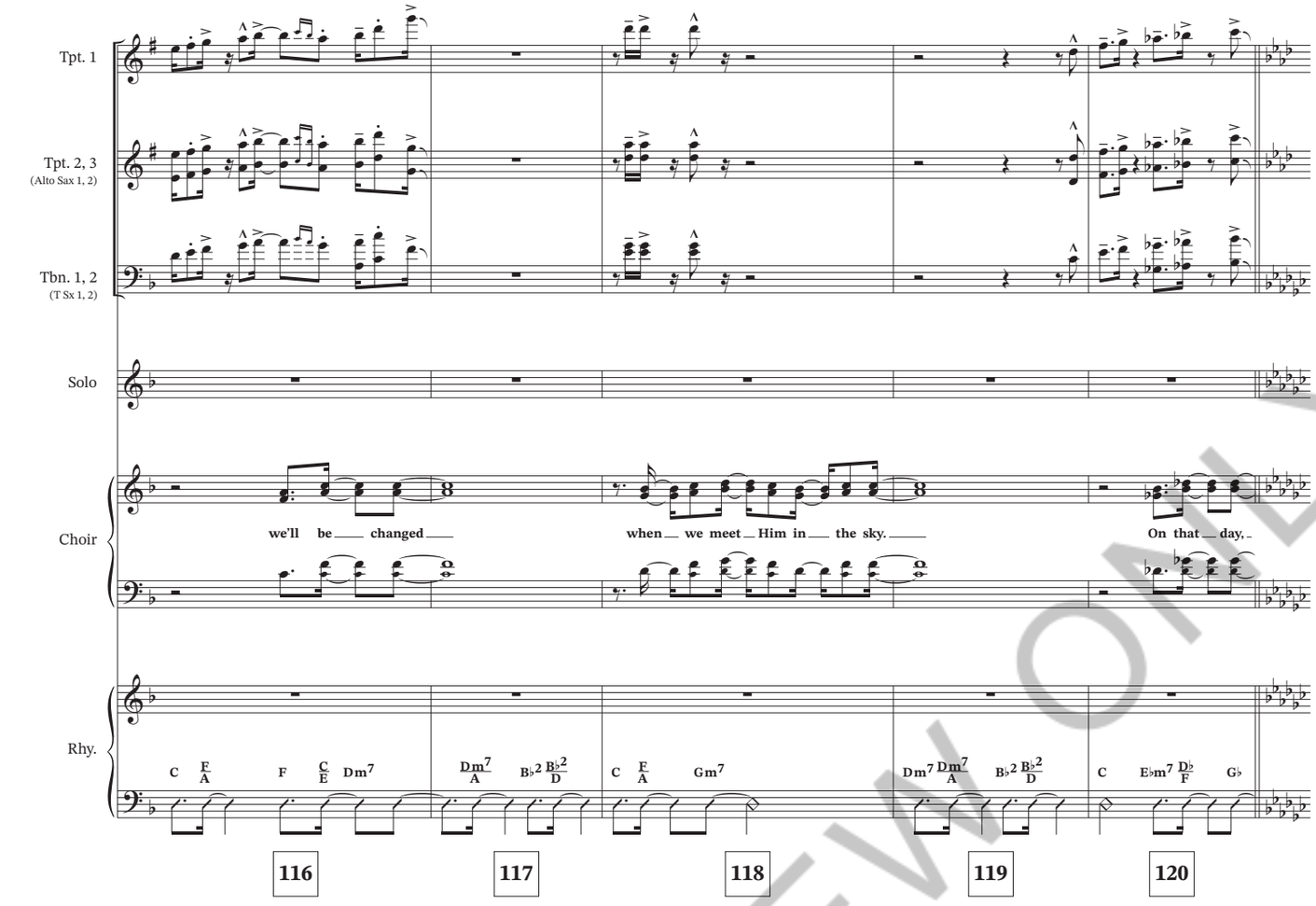

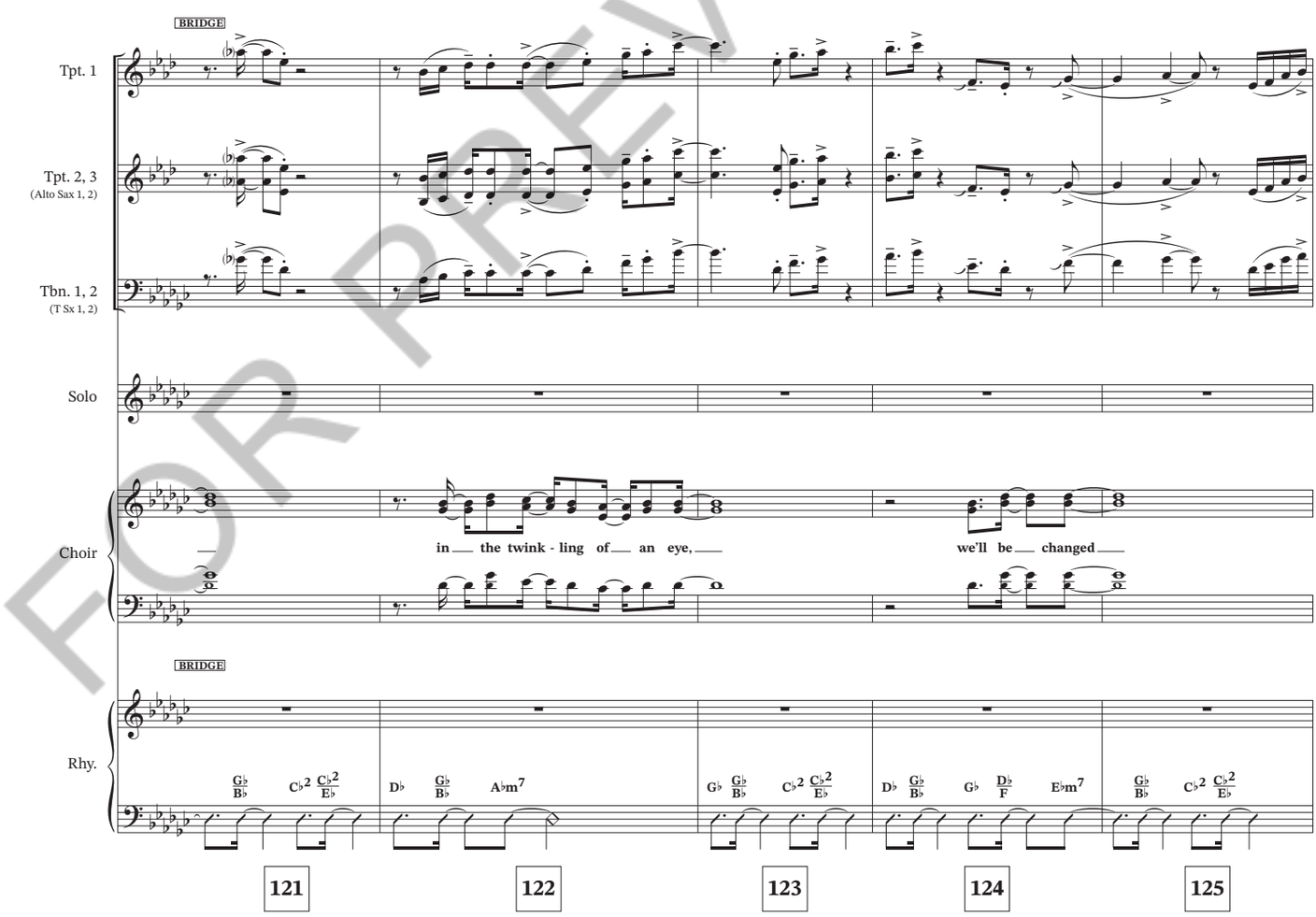

FOR PREVIEW ONLY



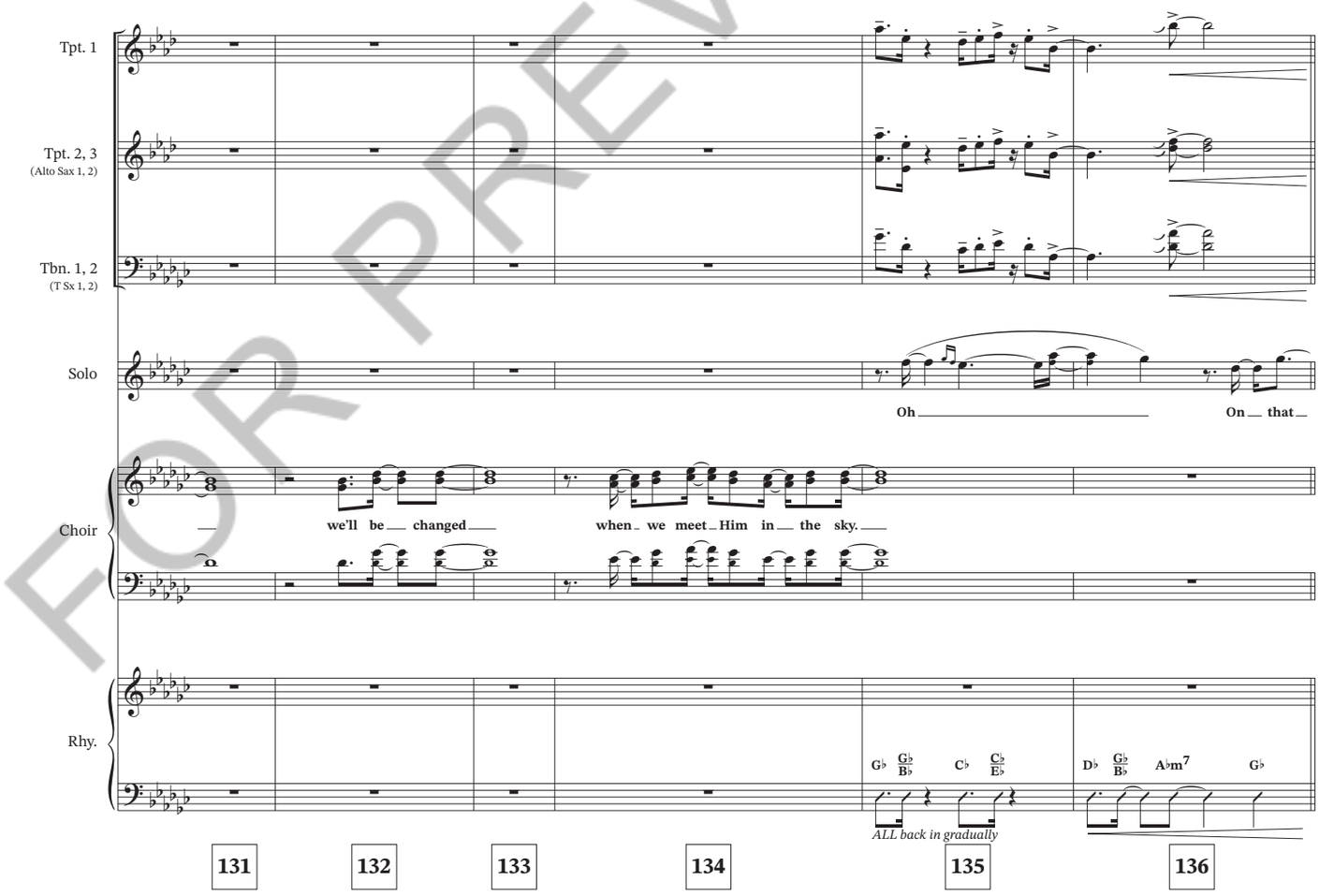

FOR PREVIEW ONLY

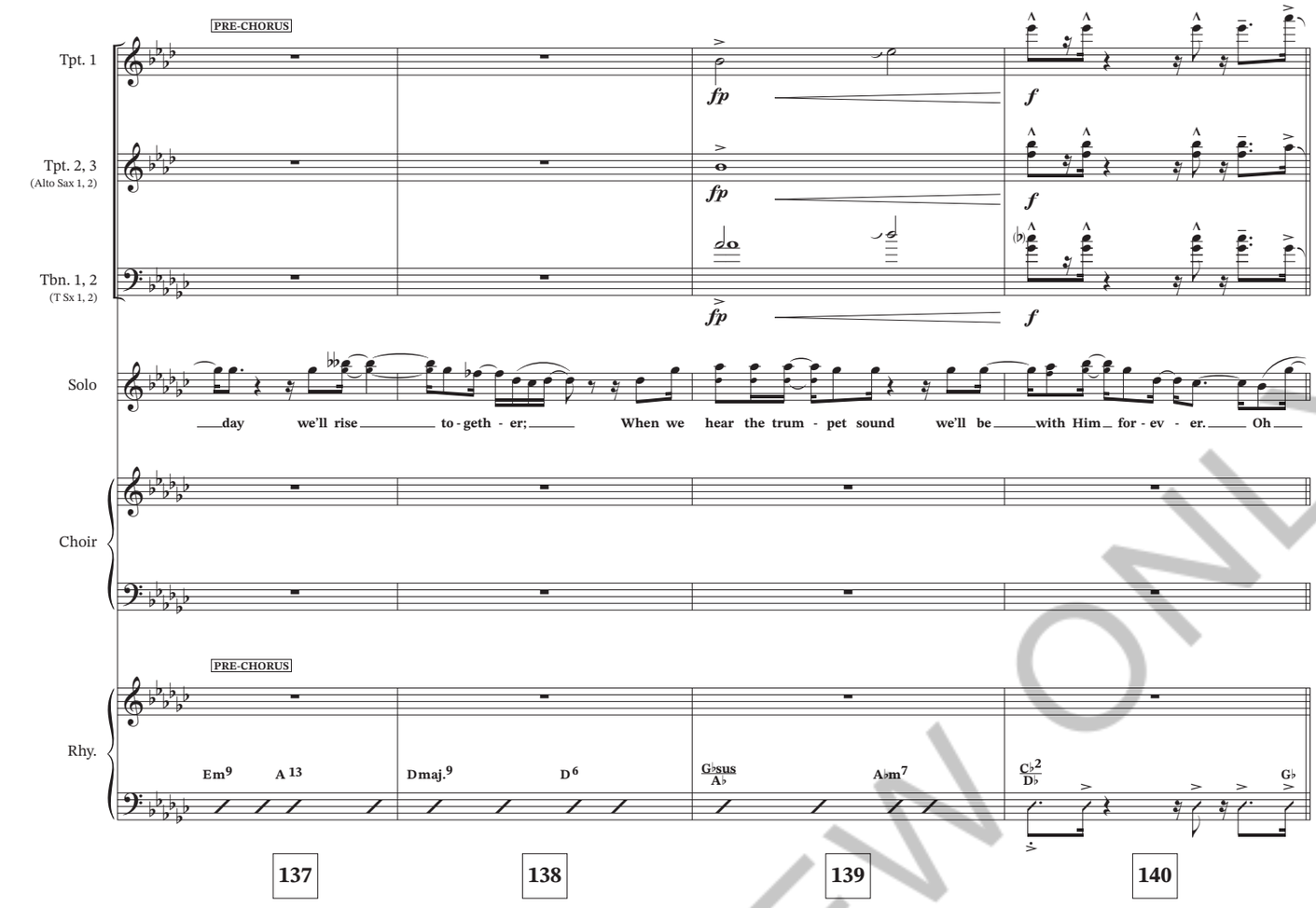

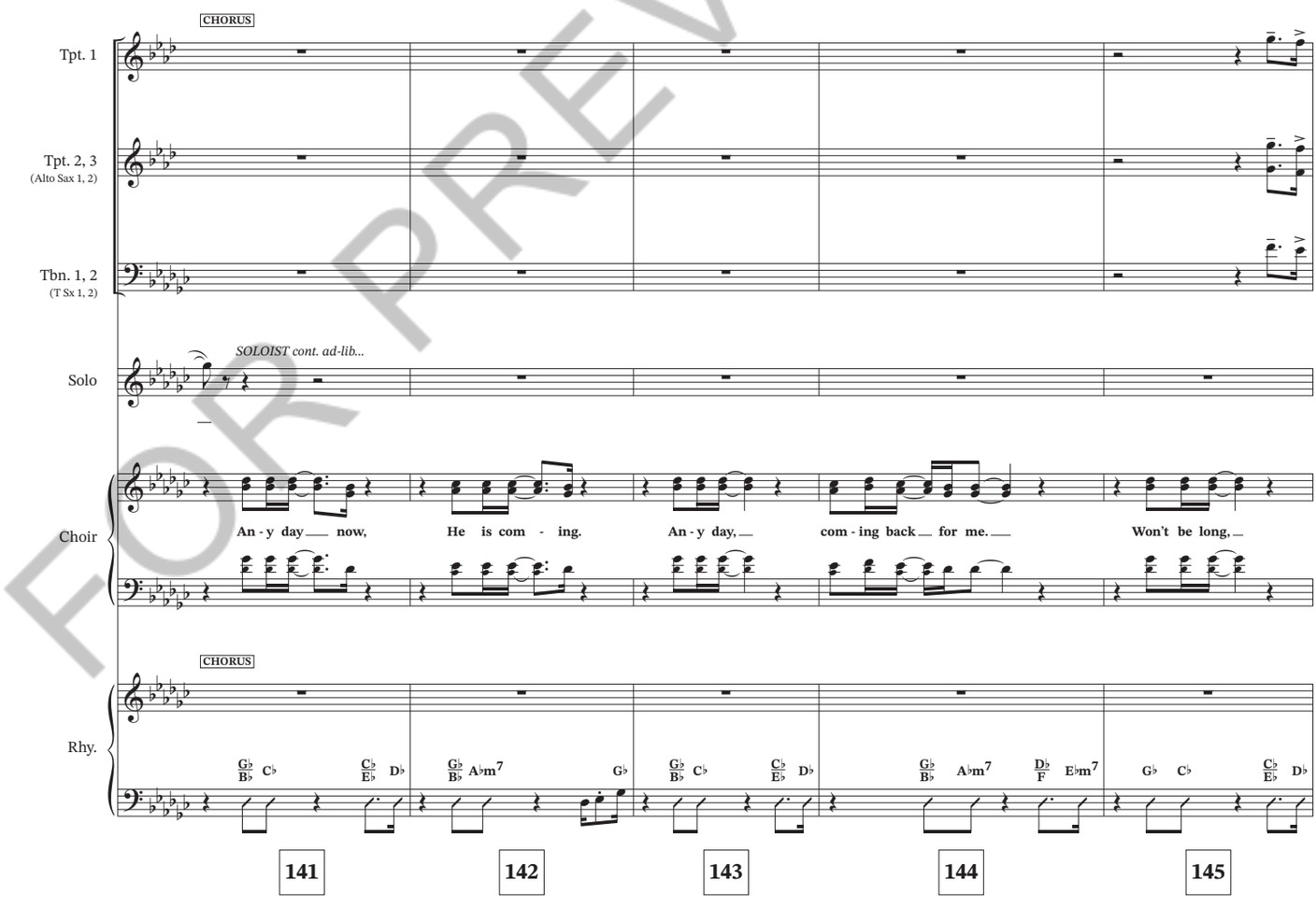

FOR PREVIEW ONLY

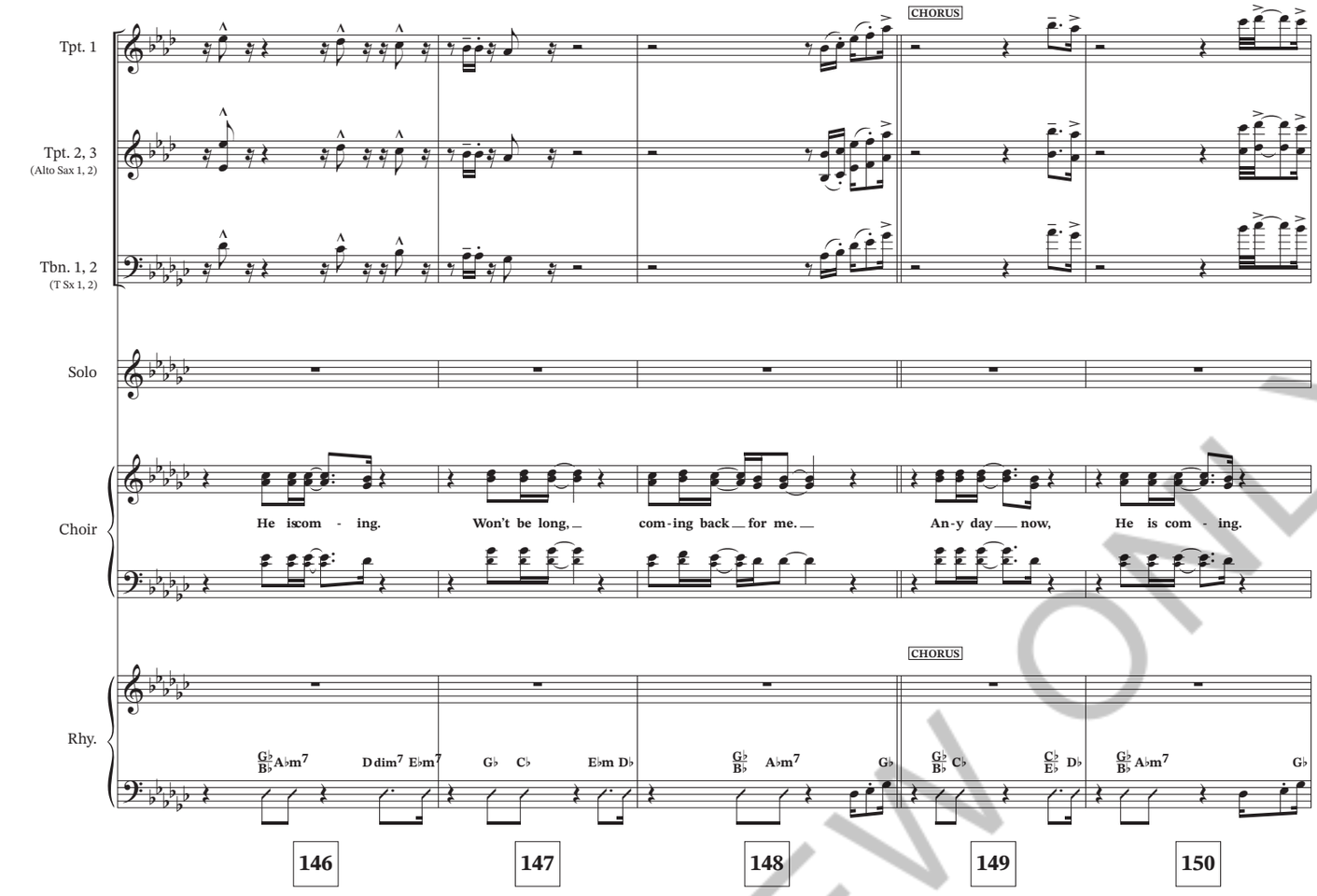

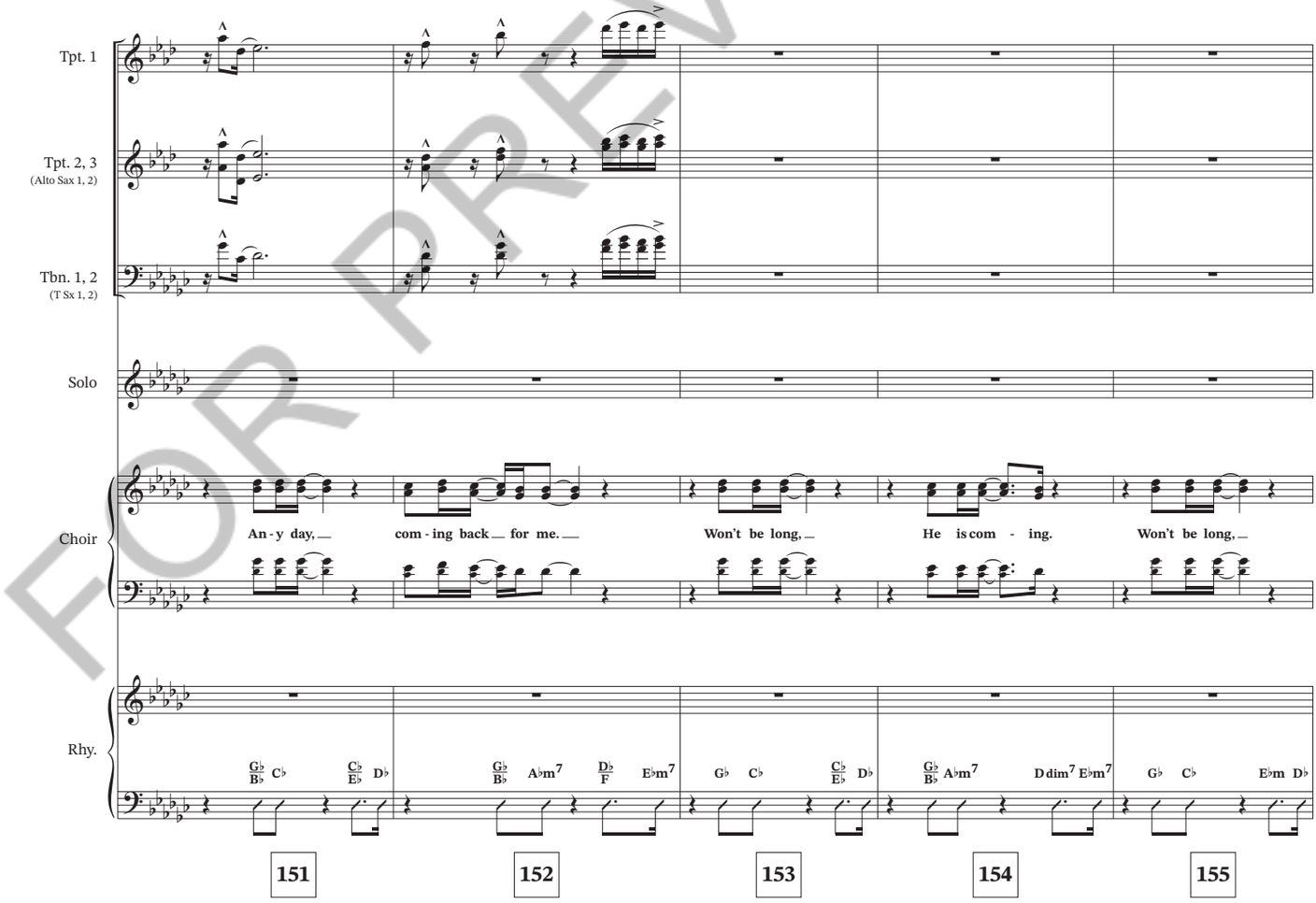

FOR PREVIEW ONLY

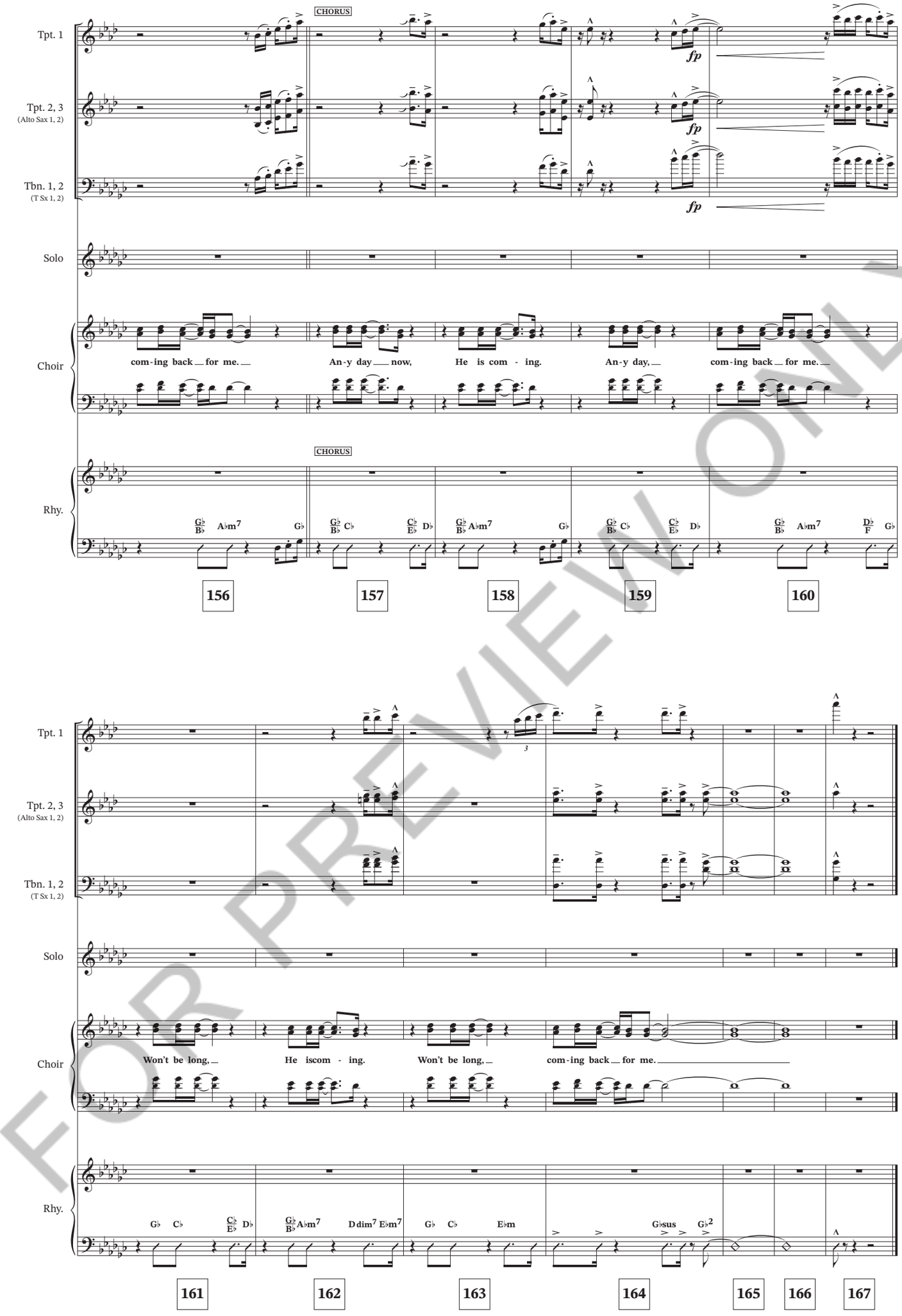

FOR PREVIEW ONLY