BROOKLYN TABERNACLE CHOIR

COMING BACK FOR ME

AS RECORDED BY **BROOKLYN TABERNACLE CHOIR**
FROM THE ALBUM **DECLARE YOUR NAME**



Words & Music by **CAROL CYMBALA, ONAJE JEFFERSON & JASON MICHAEL WEBB**
Arranged by **CAROL CYMBALA & JASON MICHAEL WEBB**
Orchestrated by **JASON MICHAEL WEBB**

StowTown WORSHIP | BT

FOR PREVIEW ONLY

StowTown WORSHIP | BT

Coming Back for Me

as originally recorded by
The Brooklyn Tabernacle Choir

Words and Music by
CAROL CYMBALA,
ONAJE JEFFERSON and
JASON MICHAEL WEBB
Arranged by Carol Cymbala
and Jason Michael Webb
Orchestrated by Chris McDonald

Island Feel ♩ = 110

SOLO may ad-lib over intro

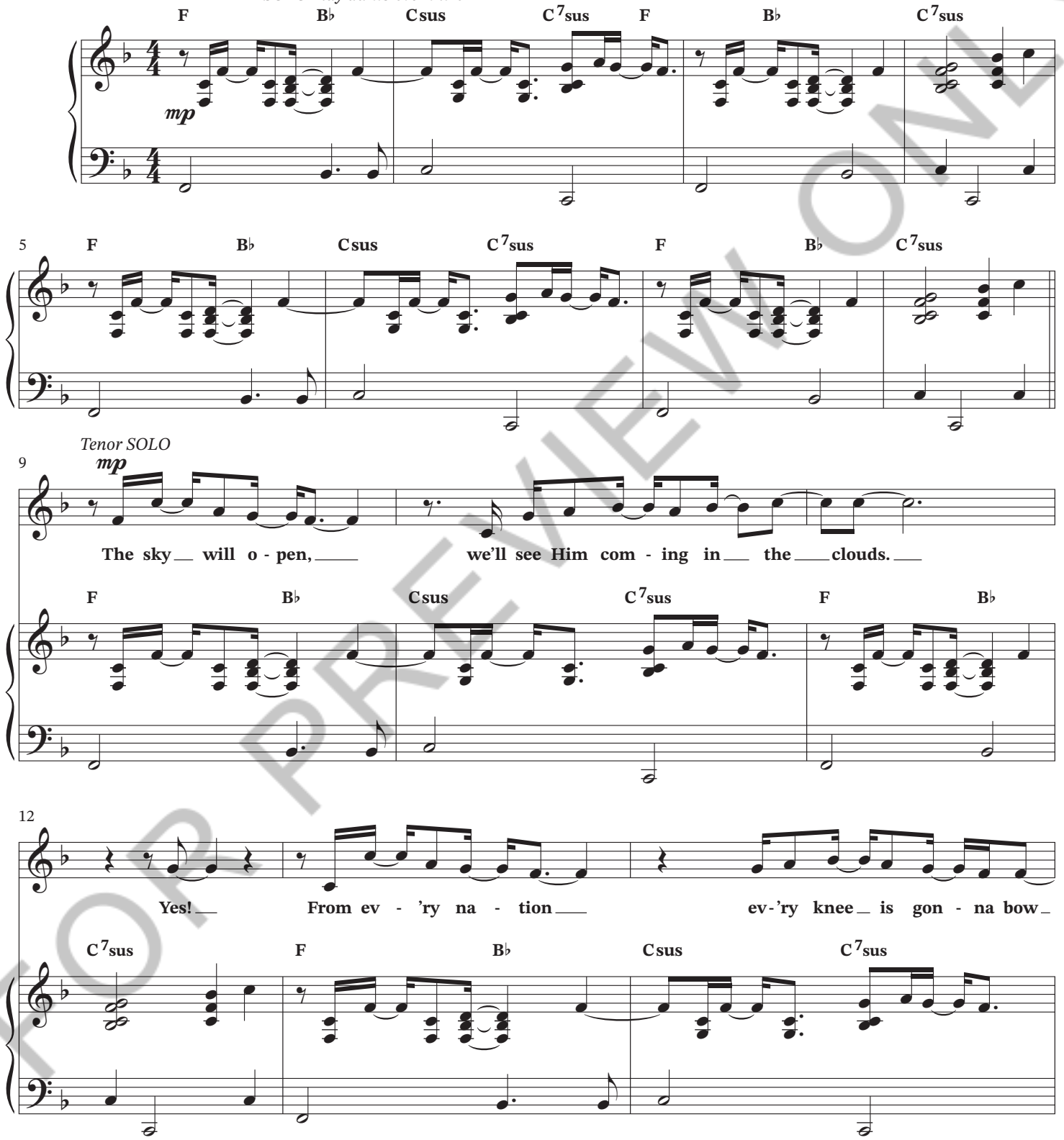

© Copyright 2009. Carol Joy Music/JasonNene Music (ASCAP)
All rights reserved. Used by permission.
PLEASE NOTE: Copying of this product is NOT covered by CCLI licenses. If you have questions about CCLI, please call 1-800-234-2446.

FOR PREVIEW ONLY

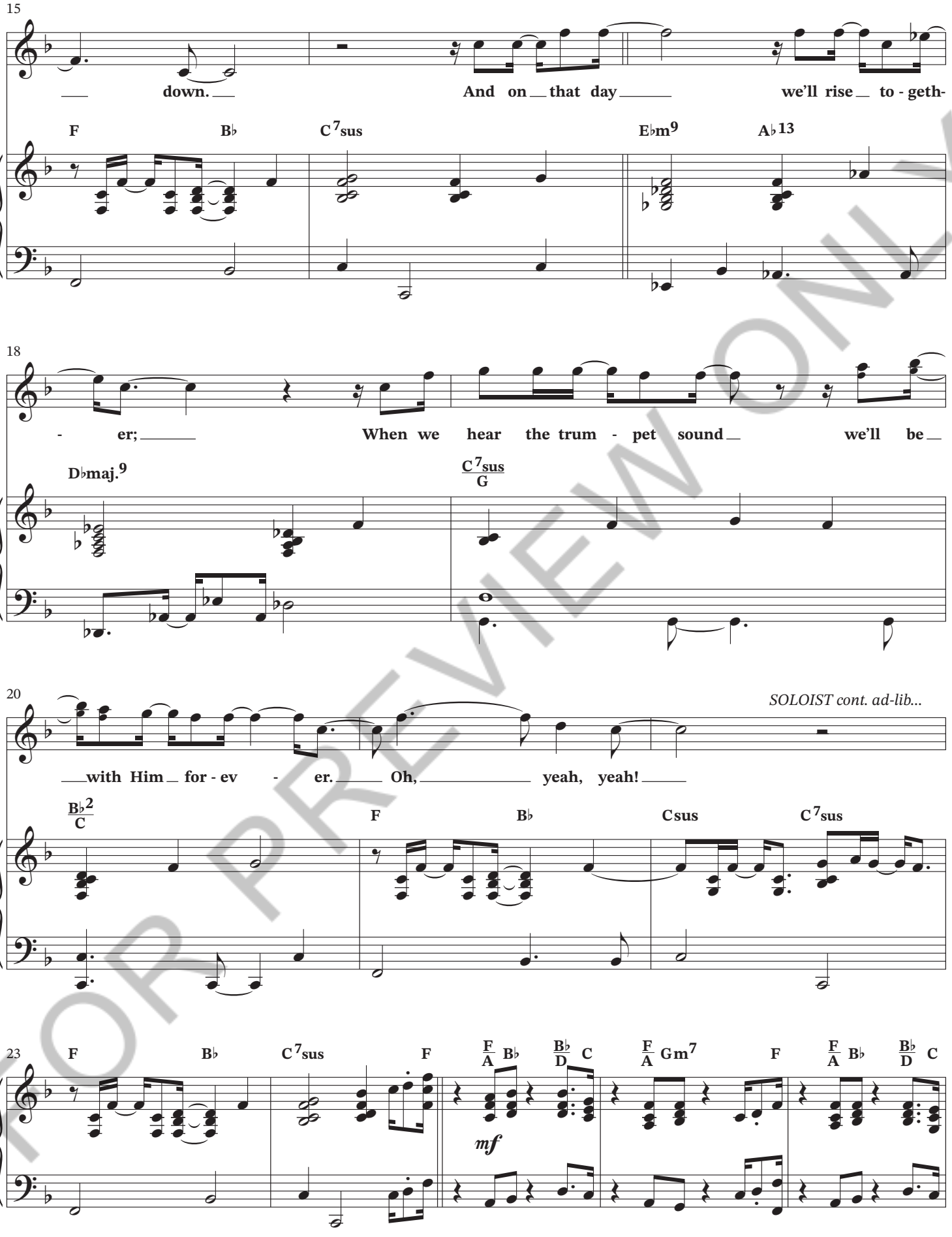

FOR PREVIEW ONLY

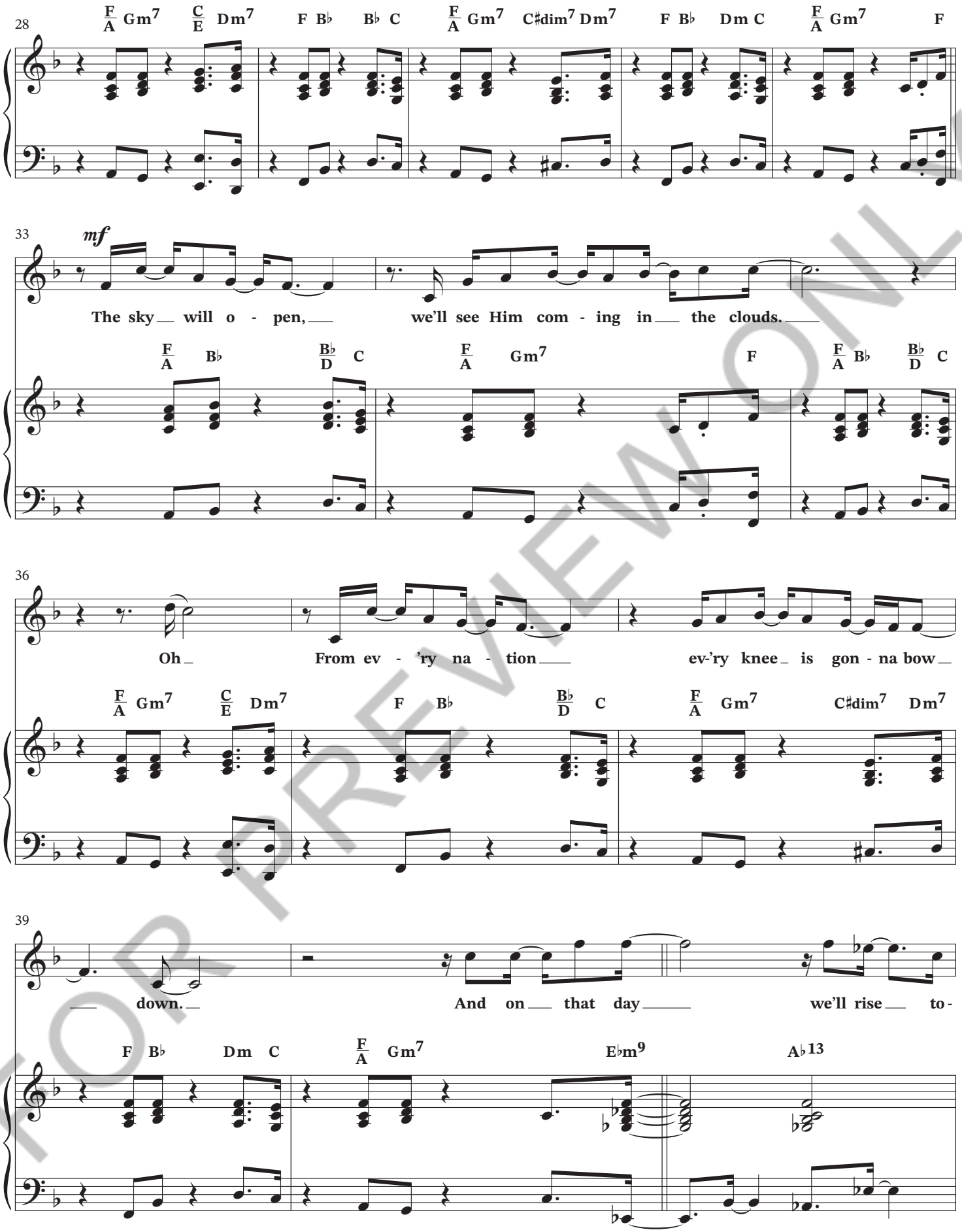

FOR PREVIEW ONLY

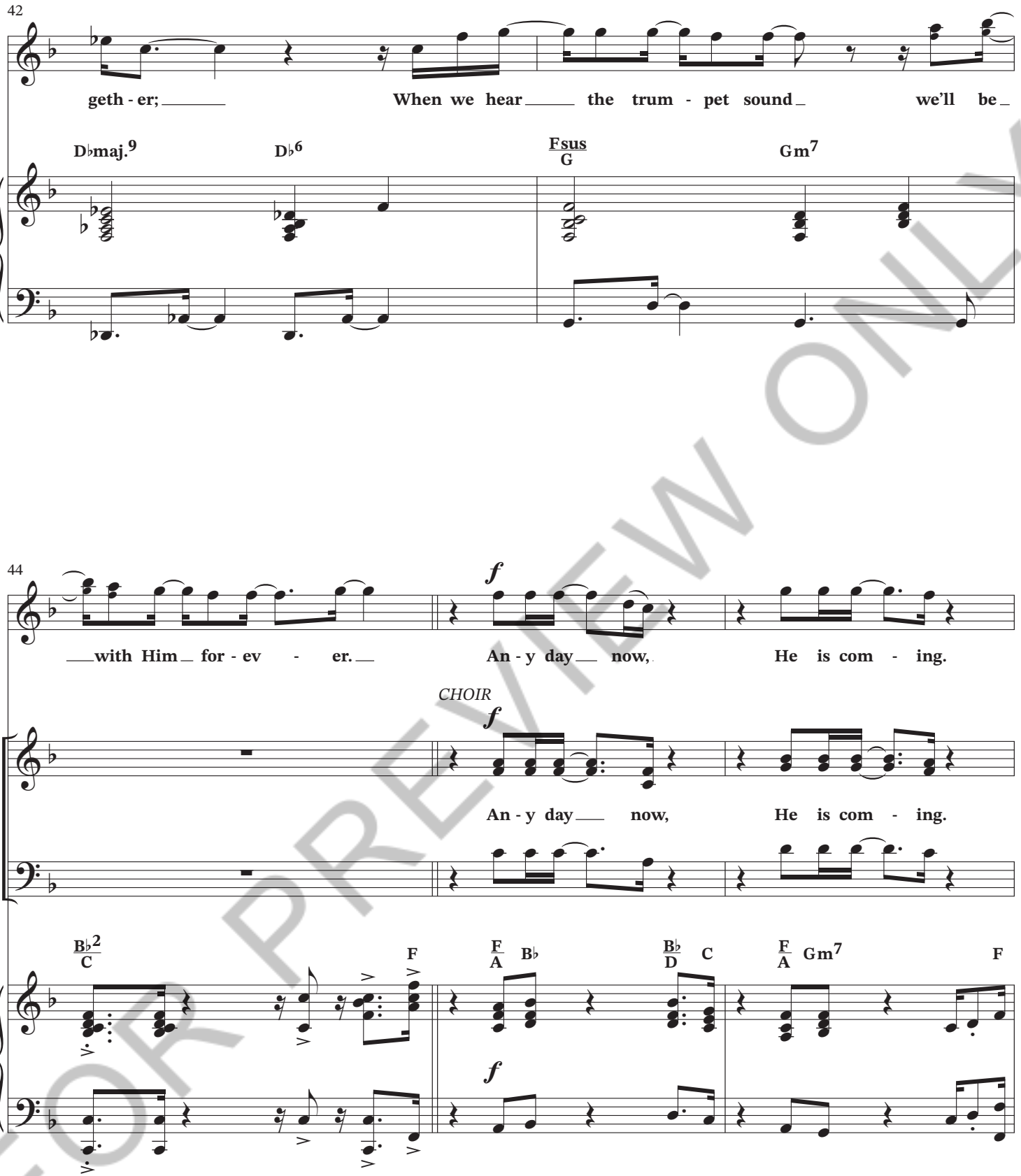

FOR PREVIEW ONLY

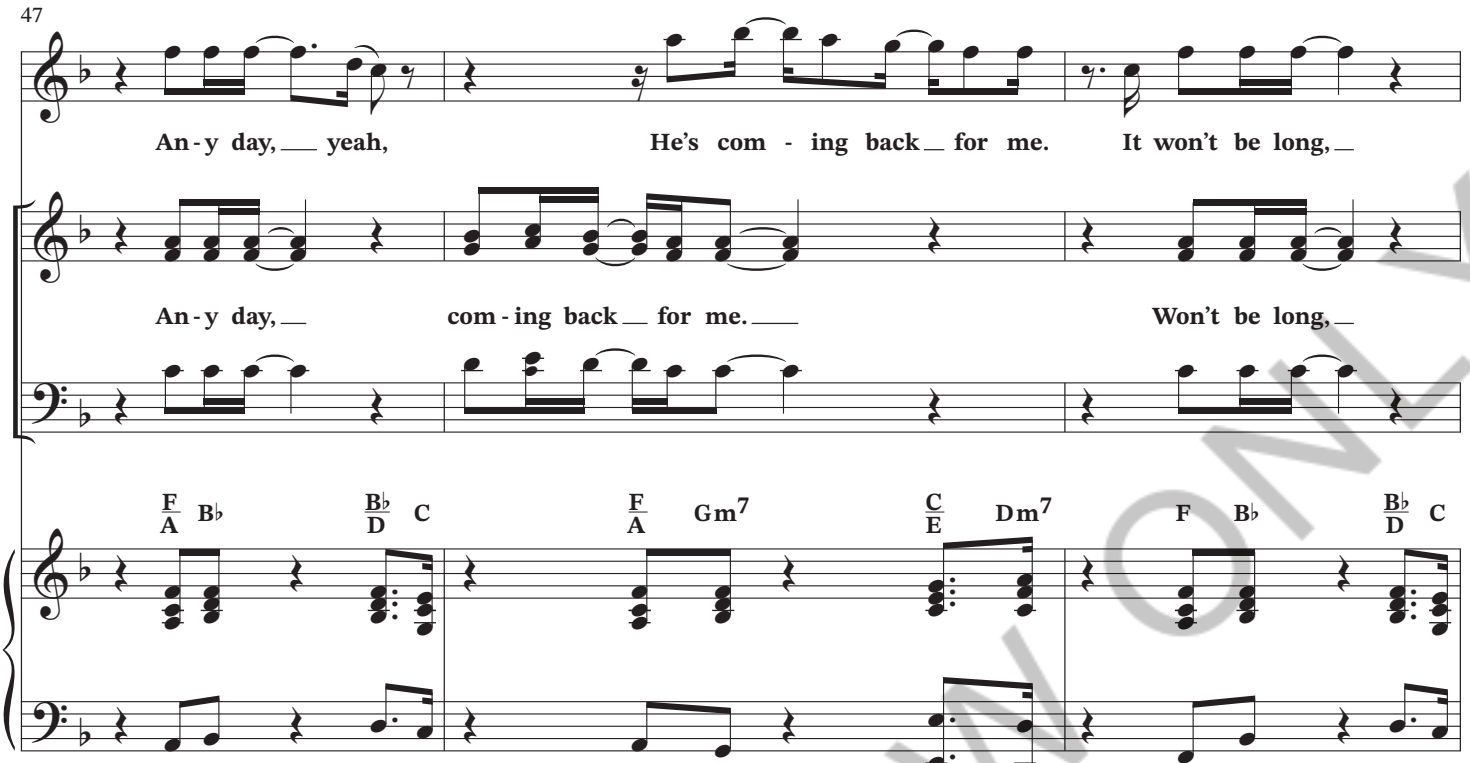

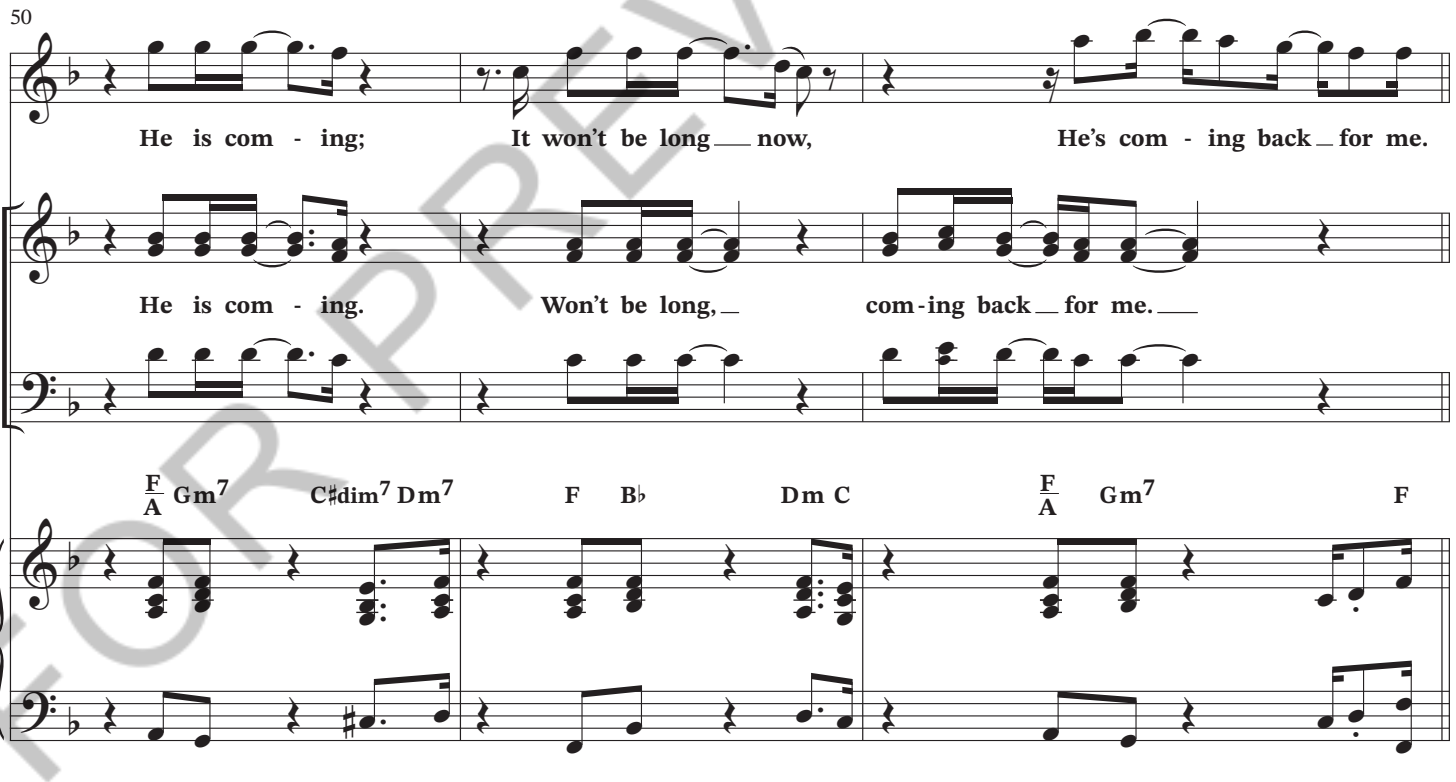

FOR PREVIEW ONLY

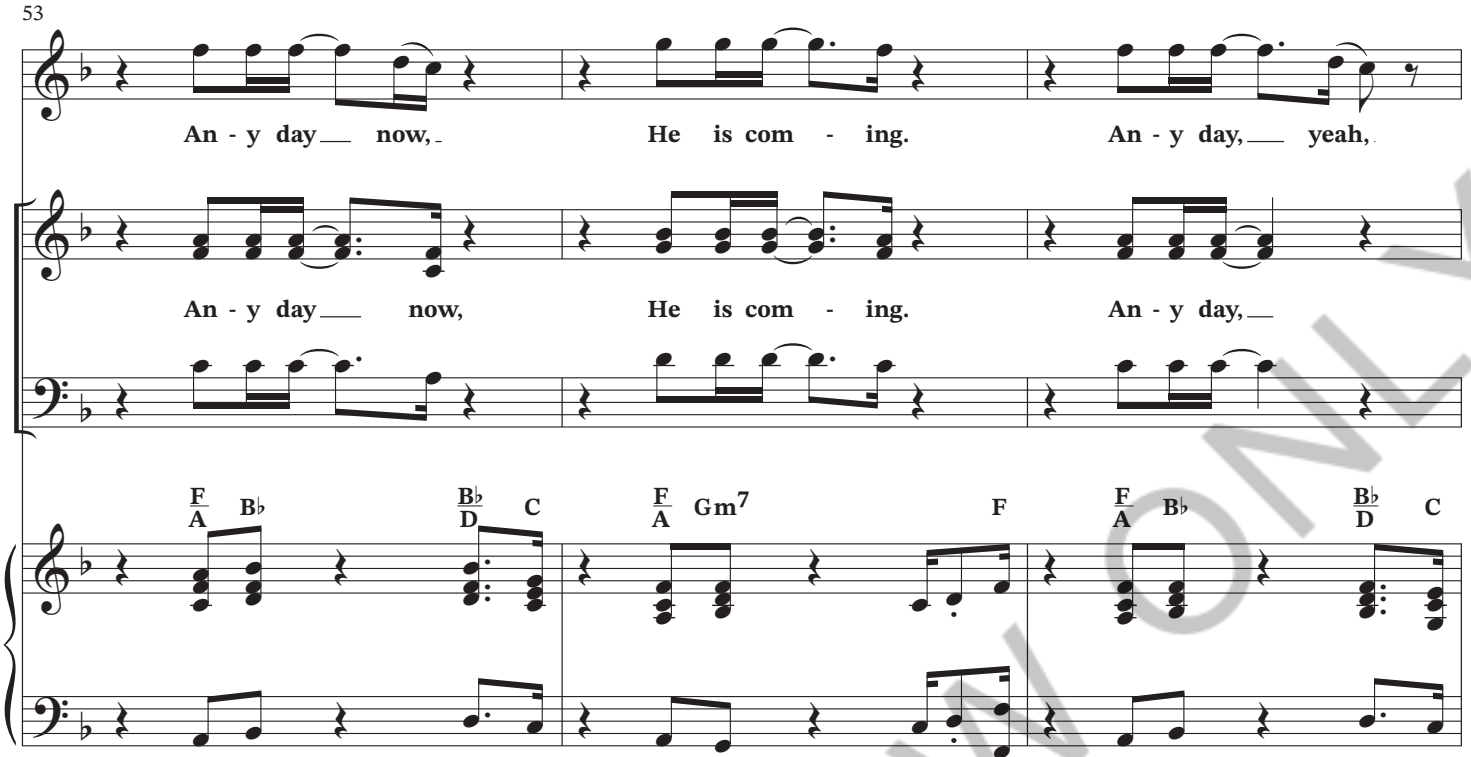

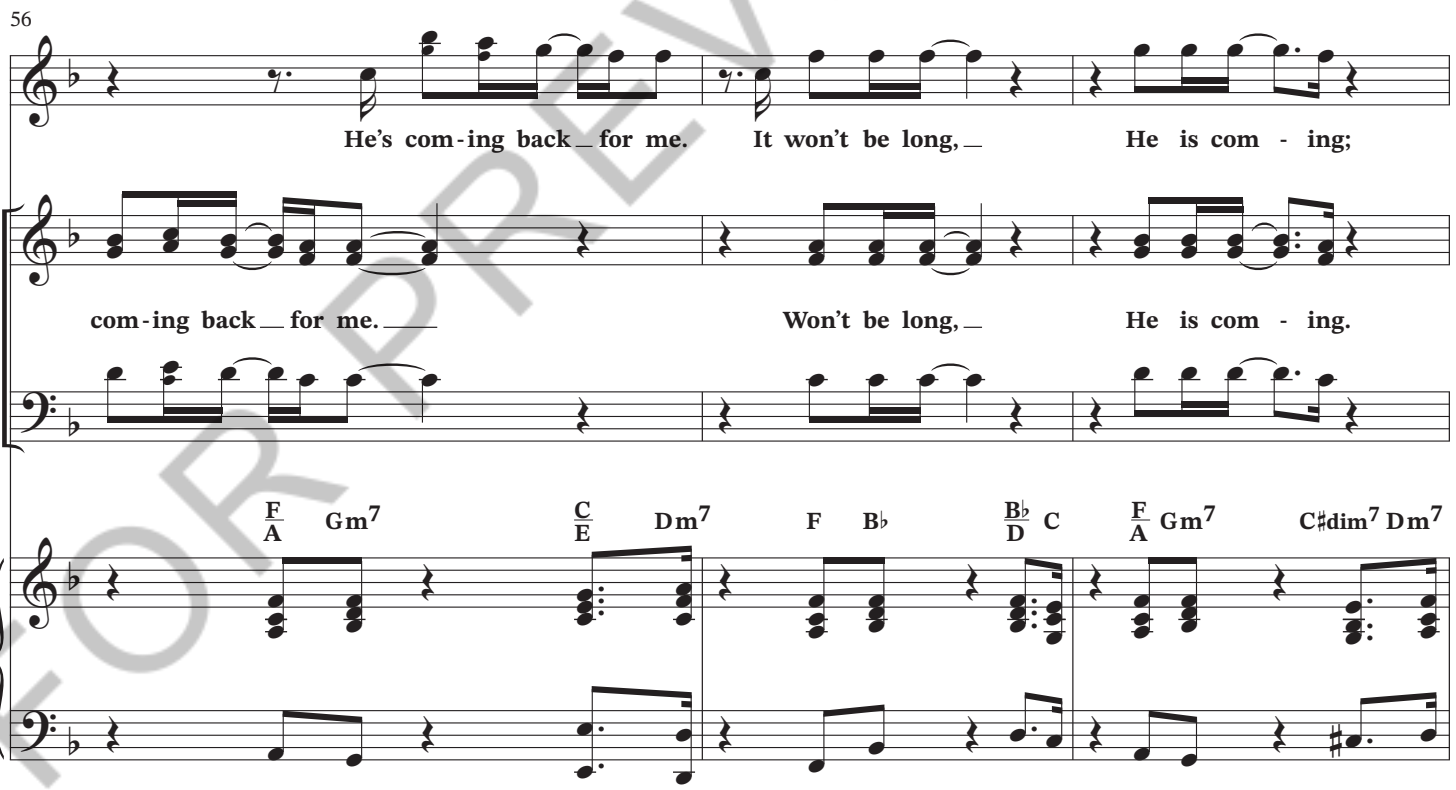

FOR PREVIEW ONLY

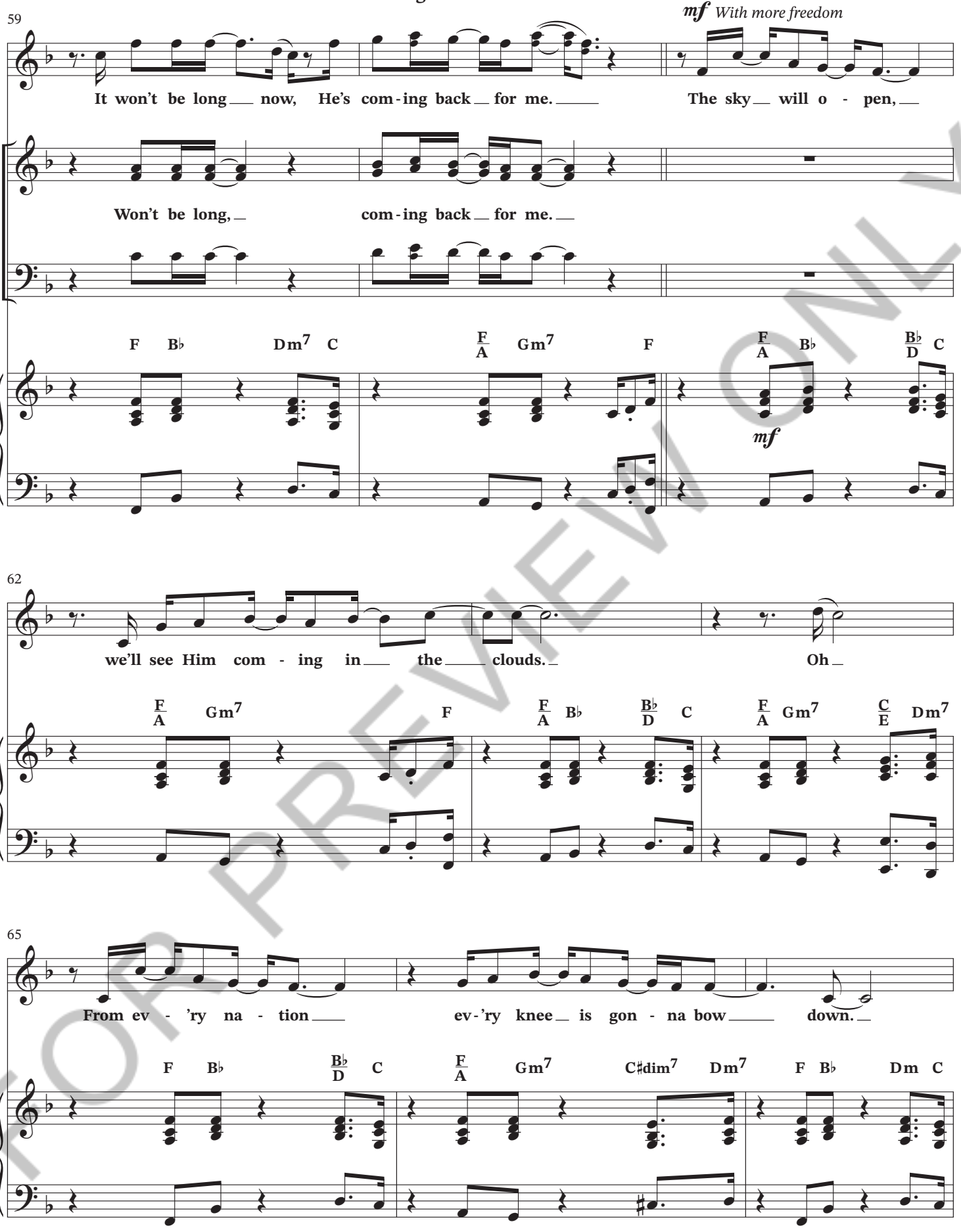

FOR PREVIEW ONLY

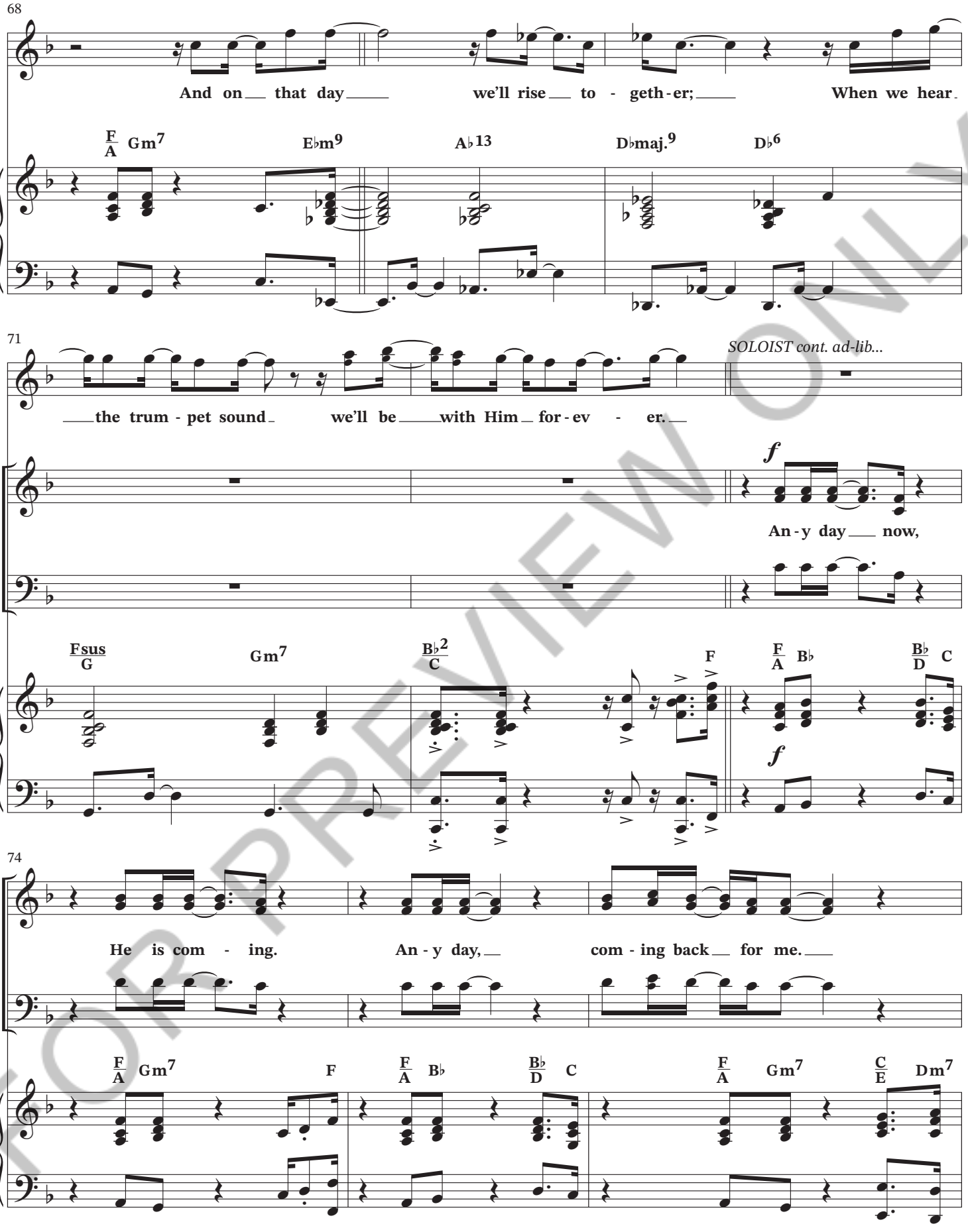

FOR PREVIEW ONLY

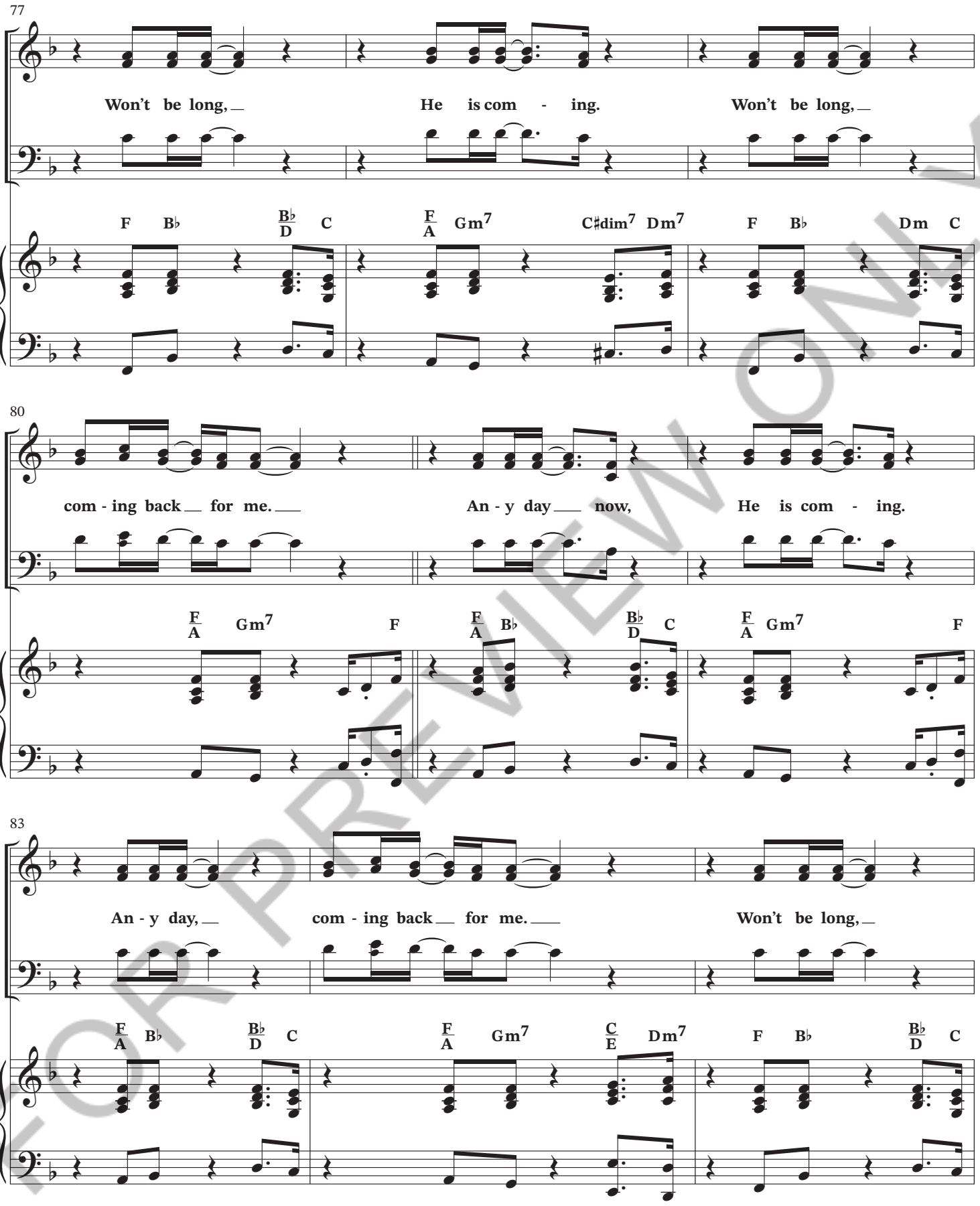

FOR PREVIEW ONLY

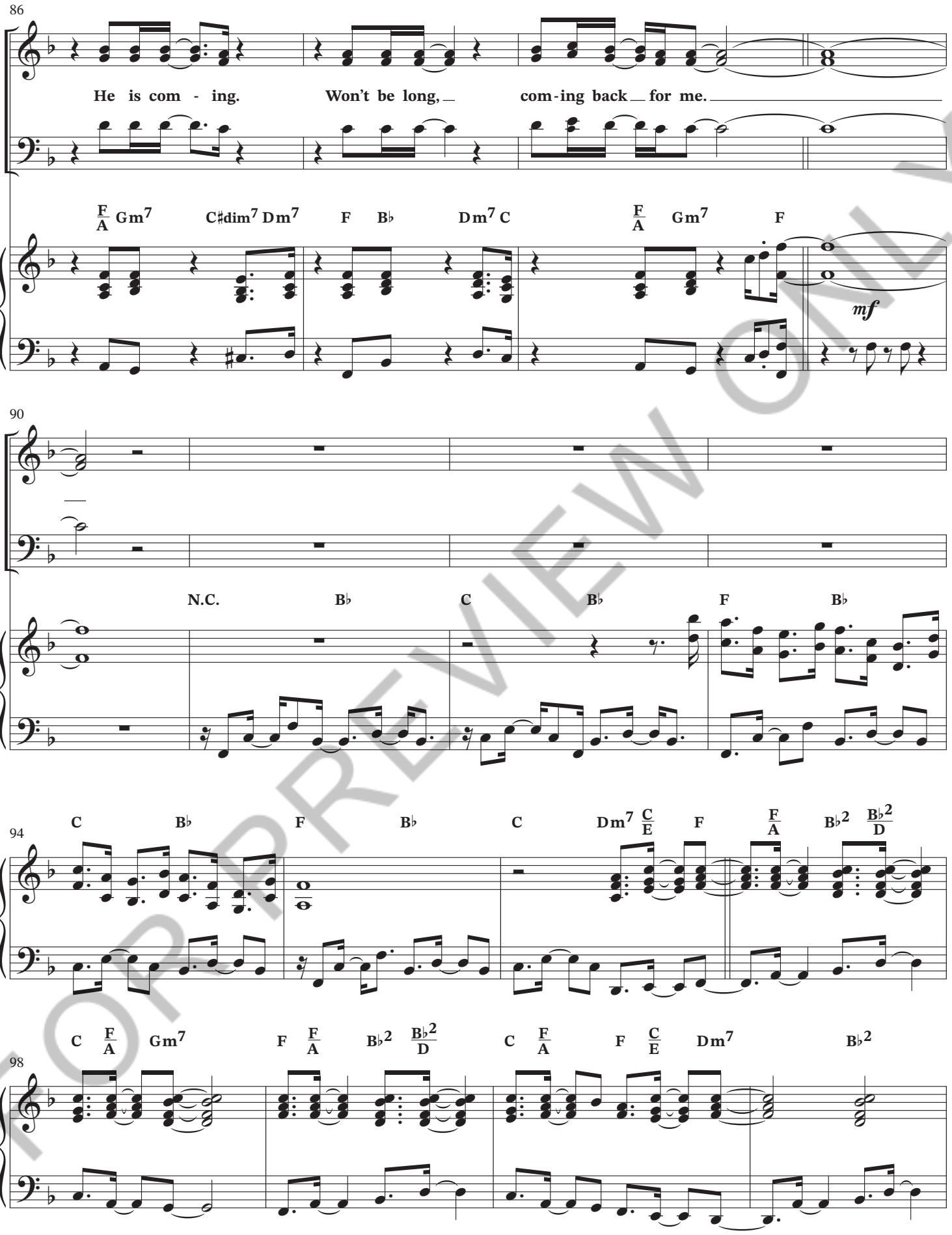

FOR PREVIEW ONLY

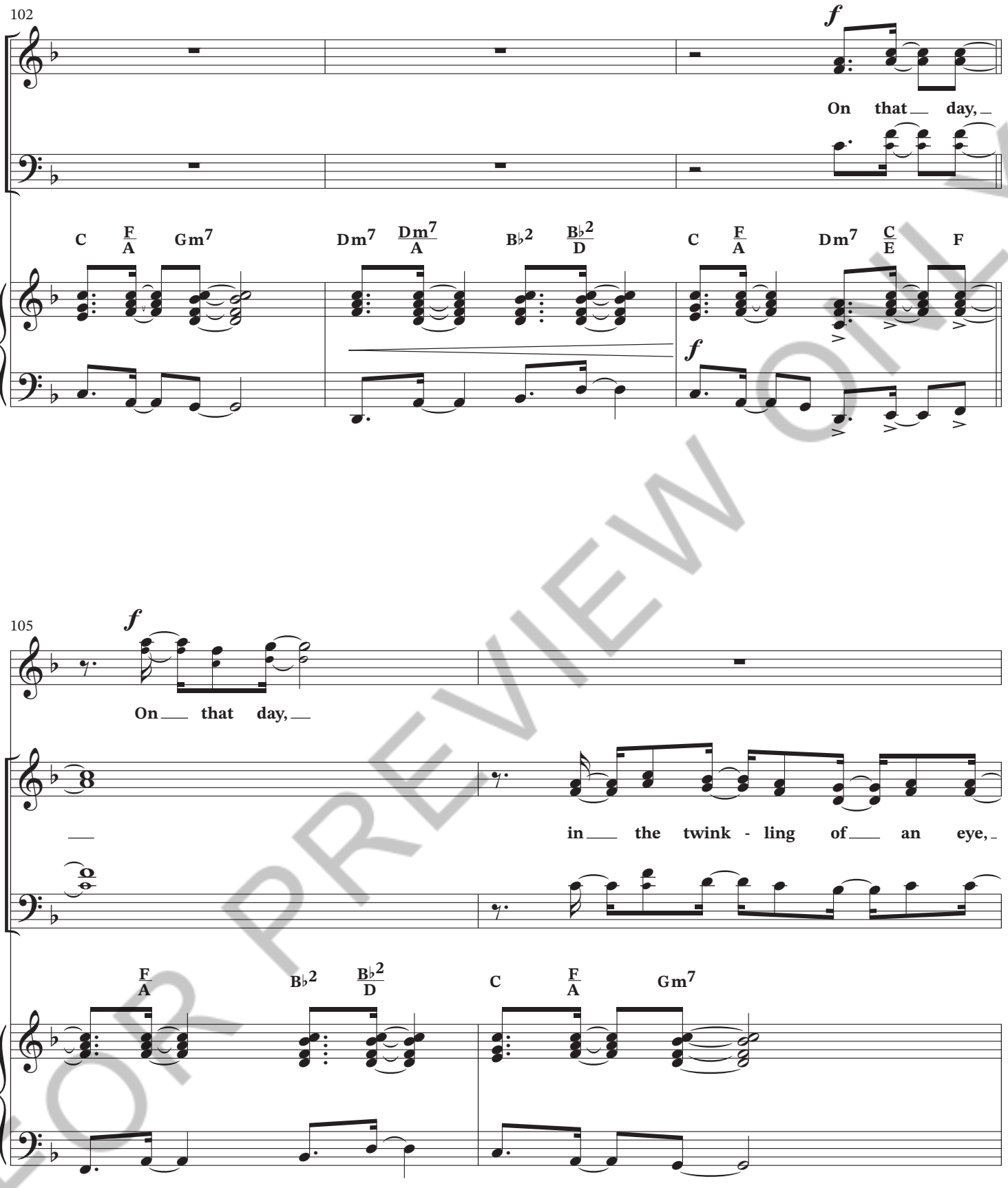

FOR PREVIEW ONLY

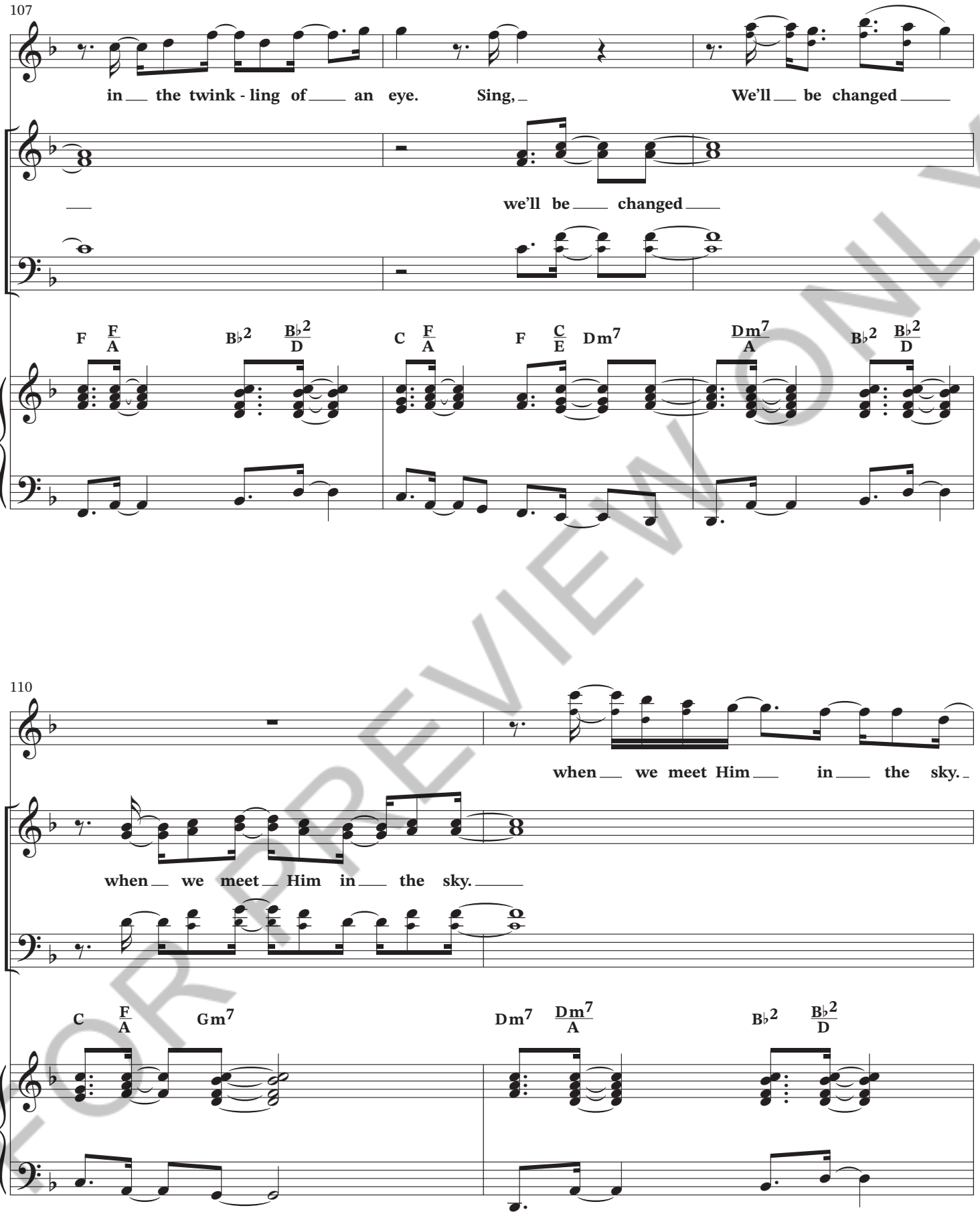

FOR PREVIEW ONLY



FOR PREVIEW ONLY

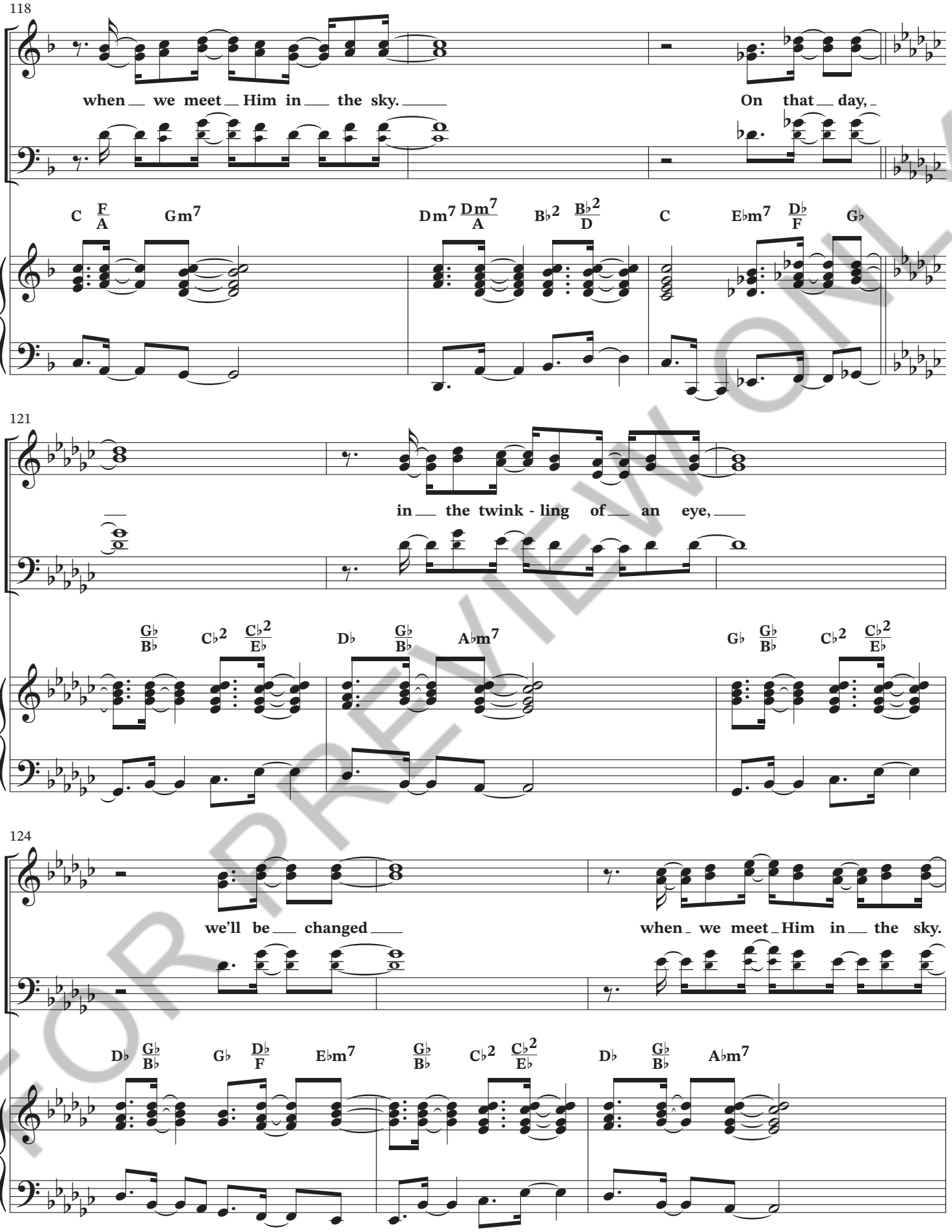

FOR PREVIEW ONLY

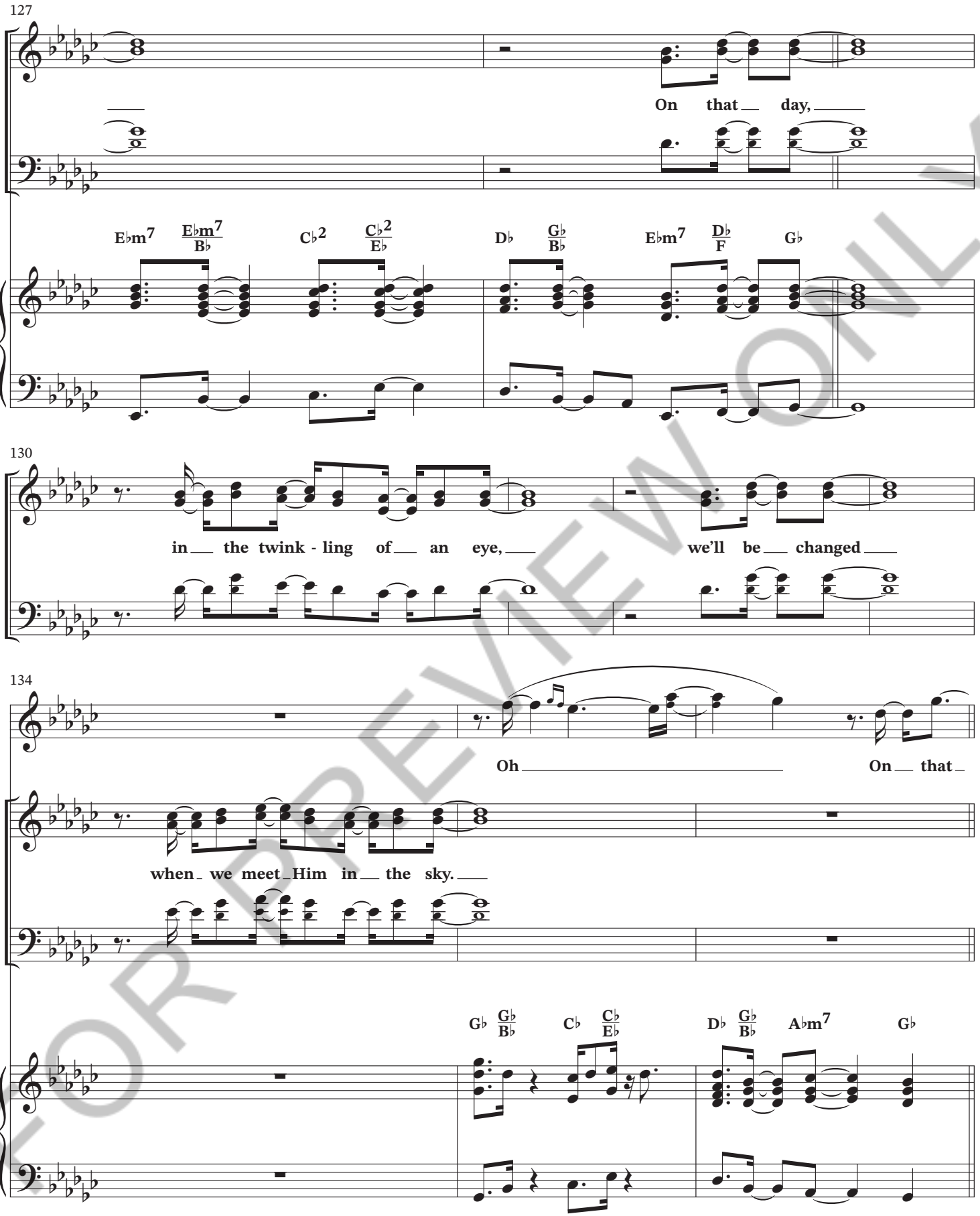

FOR PREVIEW ONLY

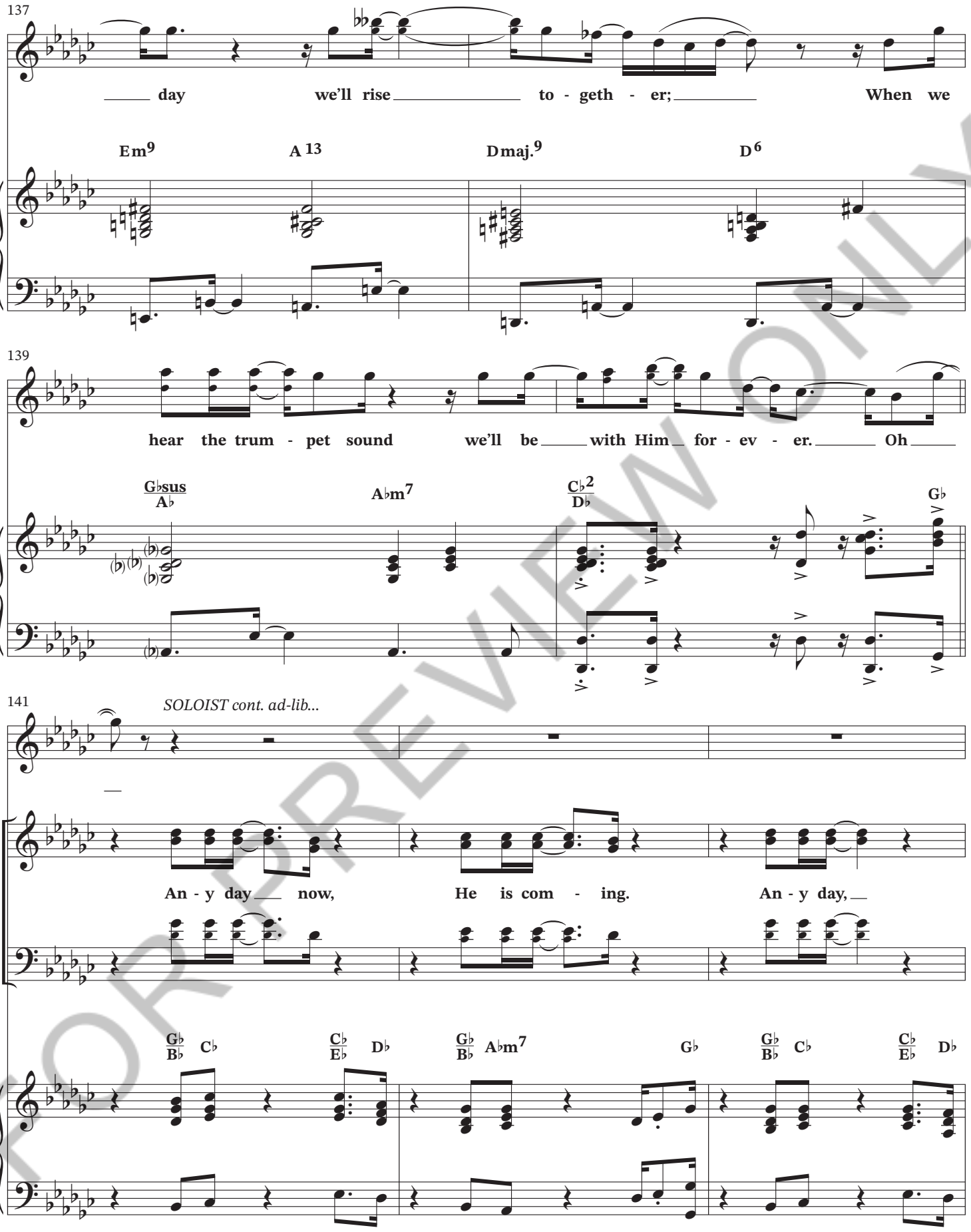

FOR PREVIEW ONLY

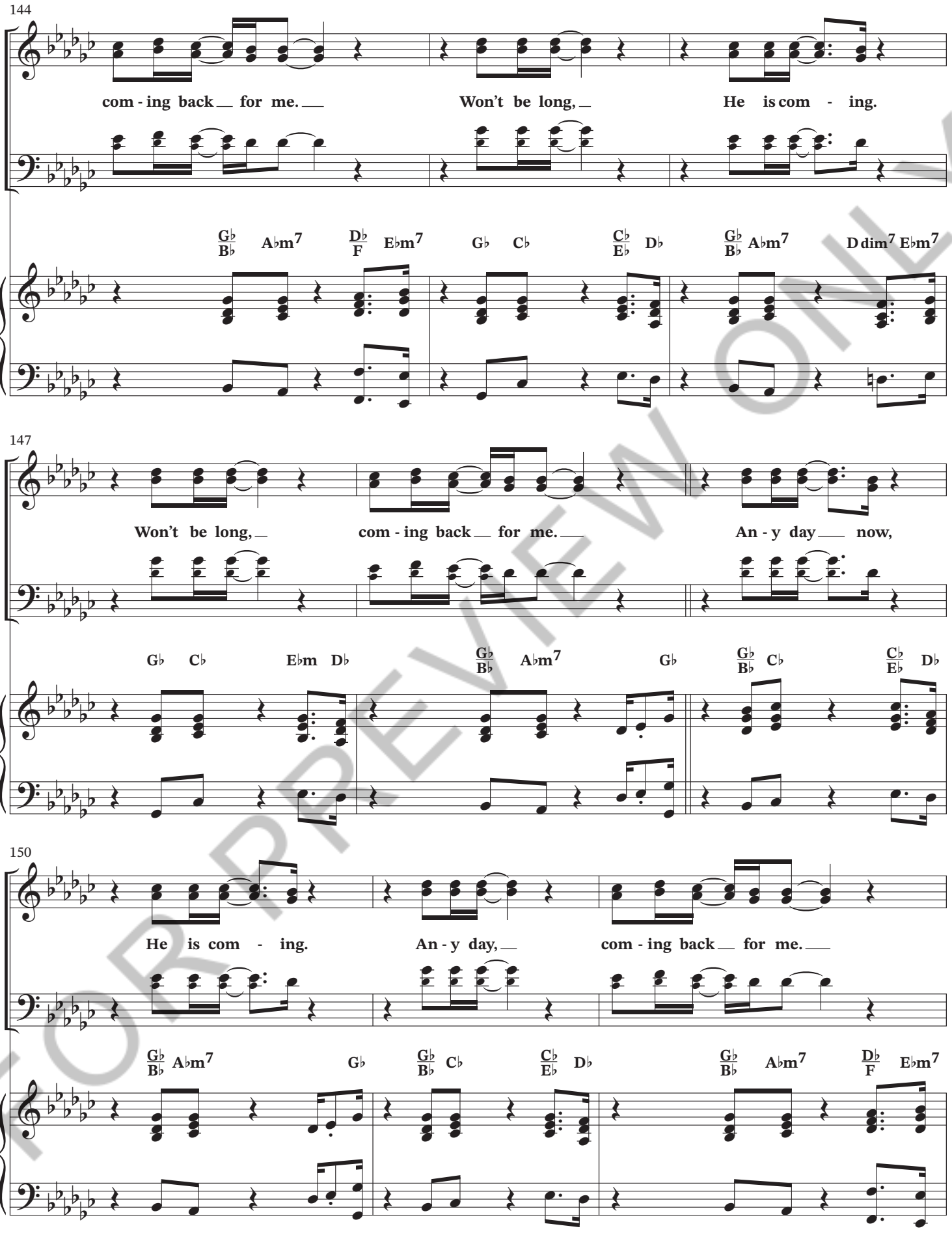

FOR PREVIEW ONLY

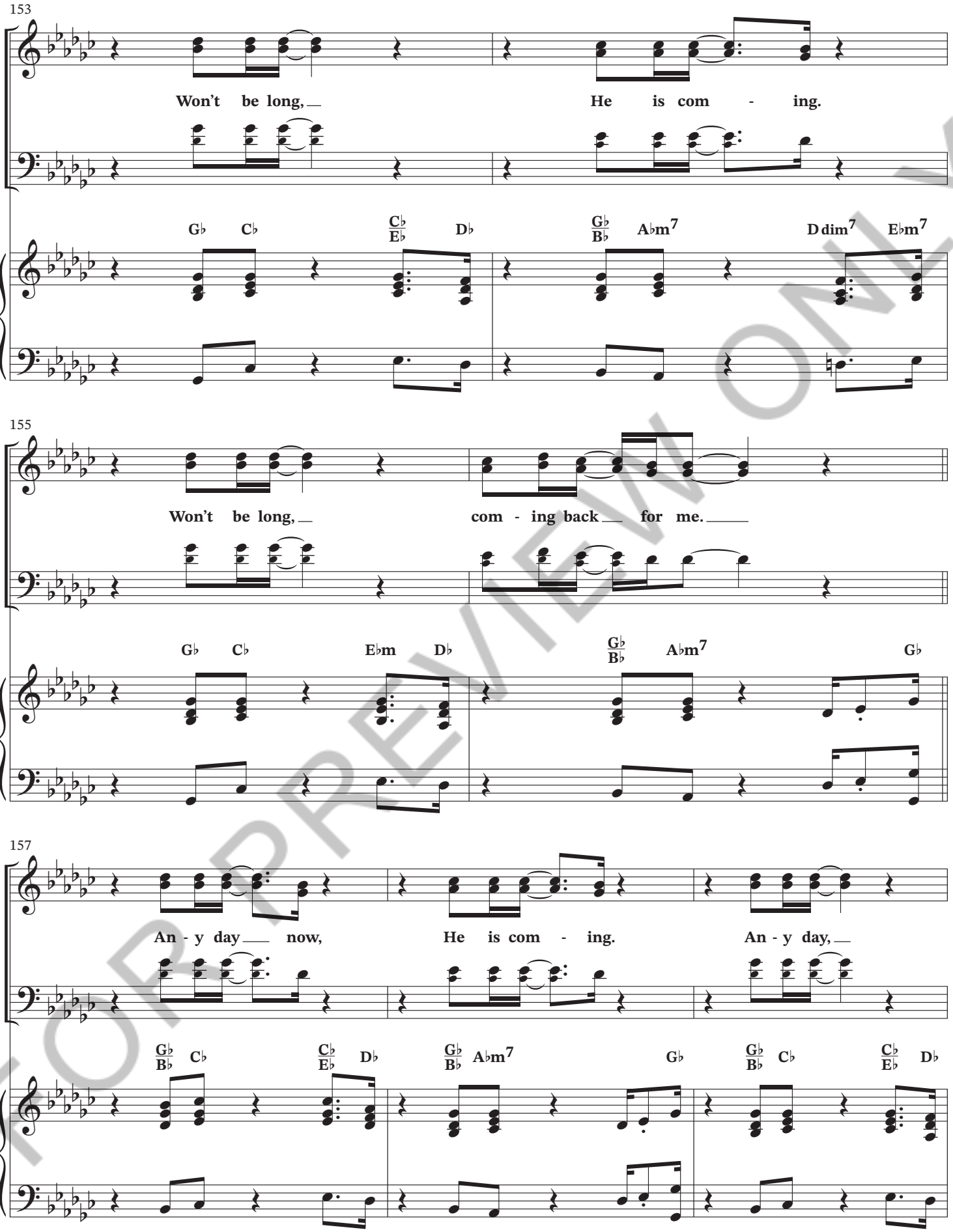

FOR PREVIEW ONLY

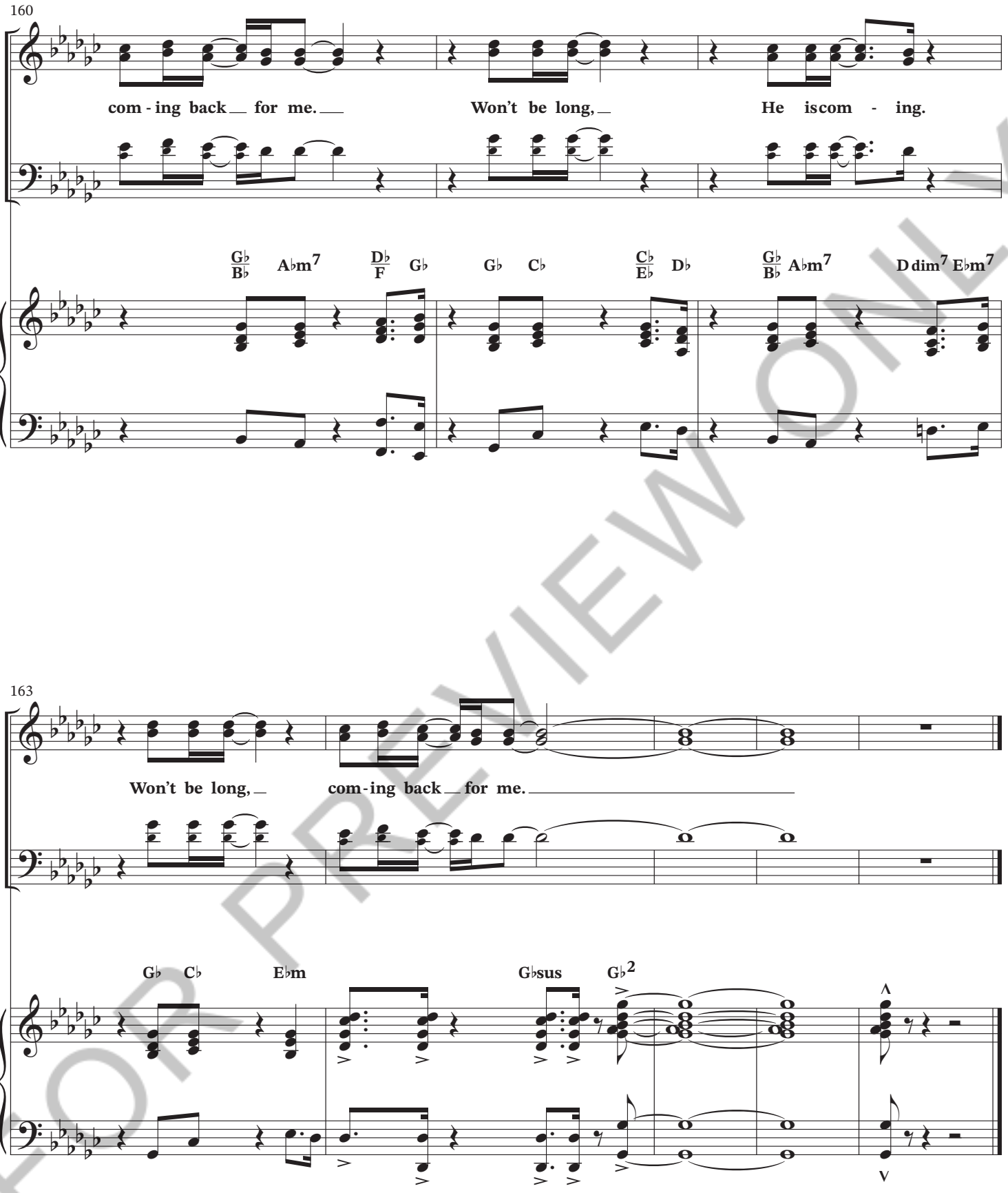

FOR PREVIEW ONLY