

Before the King

Words and Music by
ANDRES FERREIRA, JOSH MILLER,
JYRO LA VILLA and VAUGHN BIGGS
Arranged by Cliff Duren

1 Worship Anthem (♩ = 70)

SOLO (with freedom)
mp

1

A mod-est en-trance for a King,

6

en-tered in-to shame, stepped in-to your pain. Il-lu-mi-

9

na-tion the world would see, the grace that you would need, a light that'd

Chords: F, Fsus, F, G, A, Dm, C, E, Dm7, Bb2, Csus, Dm7, C

1 This symbol refers to the corresponding track numbers on the Accompaniment Stereo Track and Split Track.

Performance Time: 4:50

© Copyright 2019, this arr. © Copyright 2021 Saddleback Church (BMI) / JMiller Music (BMI) / NowThisIsMusic (BMI) / Vaughn Biggs Music (BMI) (Adm. at Amplified Administration LLC). All Rights Reserved. Used by Permission.

PRINTING, COPYING AND ANY DISTRIBUTION OF THIS MUSIC IS LIMITED TO THE TERMS OF YOUR PURCHASE AGREEMENT FROM SEMSEN MUSIC (EVEN IF YOU POSSESS A CCLI LICENSE). ANY UNAUTHORIZED USE IS PROHIBITED. If you have questions about CCLI, please call 1-800-234-2446.

12

building

nev-er ____ cease. When time had come, Sal-va - tion ar - rived. His name is Je - sus.

Csus C B \flat 2 Csus C Dm7

16

mf

— To the King ____ give your wor - ries. To the King ____ lay your bur-

Csus F F \sharp G B \flat 2

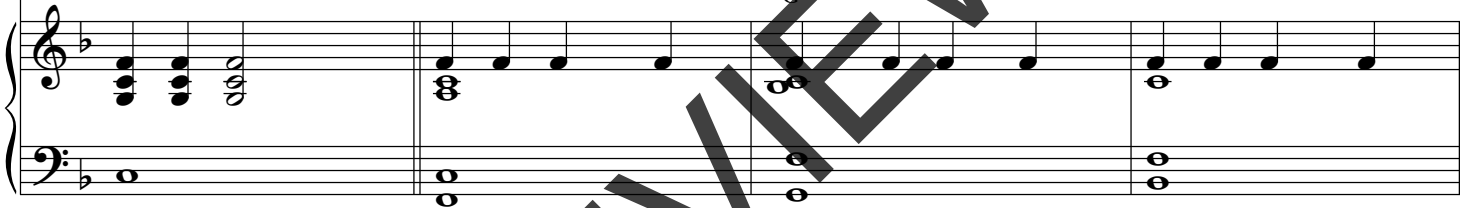

20

- dens. He's the hope ____ your heart needs. ____ Bring all ____ you are ____ be-fore

WOMEN
mp

CHOIR
mp

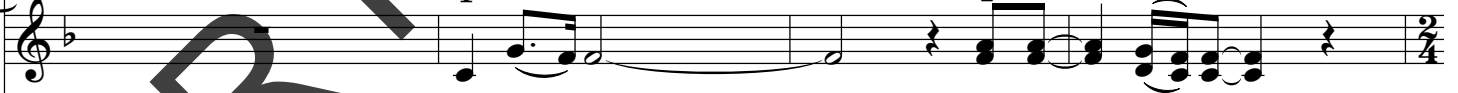

He's the ____ hope. ____ Bring all ____ you are...

Csus C F F \sharp G F A F \sharp G B \flat 2 F A

24

3

— the King. —

CHOIR (SOLO cont. with great freedom)

mf

From a sta-ble — to His throne, — He has

Csus F F#sus G F A Dm7 F#sus G Bb2 Csus

mp *mf*

29

sought the — lost. He has paid Your cost. And in His won-der — Maj-es-ty. — He's made a

building

Dm7 Csus C Bb2 C

33

4

home for — you, mak-ing all things new. — To the King — give your wor-

f

Dm7 Csus C F

f

36

ries. — To the King — lay your bur - dens. — He's the hope

Fsus
G

B \flat 2

Csus

C

39

— your heart needs. — Bring all — you are — be - fore — the King.

F

Fsus
G

F
A

Fsus
G

B \flat 2

F
A

Csus

ODE TO JOY (Music by Ludwig van Beethoven)

5

43

mp

F
B \flat

Csus

Dm7

CHOIR only
mp

46

49

52

6

add SOLO with freedom

55

f

Joy - ful, joy - ful, come re - ceive Him, for His mer - cies nev - er end.

*F*sus
G

F
A

B^{b2}
D

F
C

C

f

59

Lay your bro - ken heart be - fore Him. From His love, your life be - gins.

*F*sus
G

F
A

B^{b2}
D

F
C

C

building

SOLO may ad lib

63

ff

To the King give your wor - ries. To the King

D
C

G

*G*sus
A

ff

66

— lay your bur - dens. — He's the hope — your heart needs.

C2 Dsus D G Gsus/A G/B

69

Bring all — you are — be - fore — the — King. — Give your wor-

Gsus/A C2 G/B Dsus G

(Drums continue)

73

ries — To the King — lay your bur - dens; — He's the hope

C C2(no3)/D C2/E D Dsus/E D/F# C2

76

your heart needs. Bring all you are be - fore

G/B

Gsus/A

C2

G/B

79

the King. Bring all you are be - fore the King. Bring all

Dsus

Em7

C2

G/B

Dsus

Em7

G/B

82

you are be - fore the King!

molto rit. *SOLO may ad lib*

C2

G/B

G/D

Dsus

G

molto rit.

v

v

v

v

v

v

v

v

v

v

v

v

v

v

v

v

v

v

v

v

