All Glory Be to Christ

(Based on the recording by The Worship Initiative)

Traditional Scottish melody
Words and Music by
DUSTIN KENSRUE and CHAD GARDNER
Choir Vocals Arranged by John Bolin

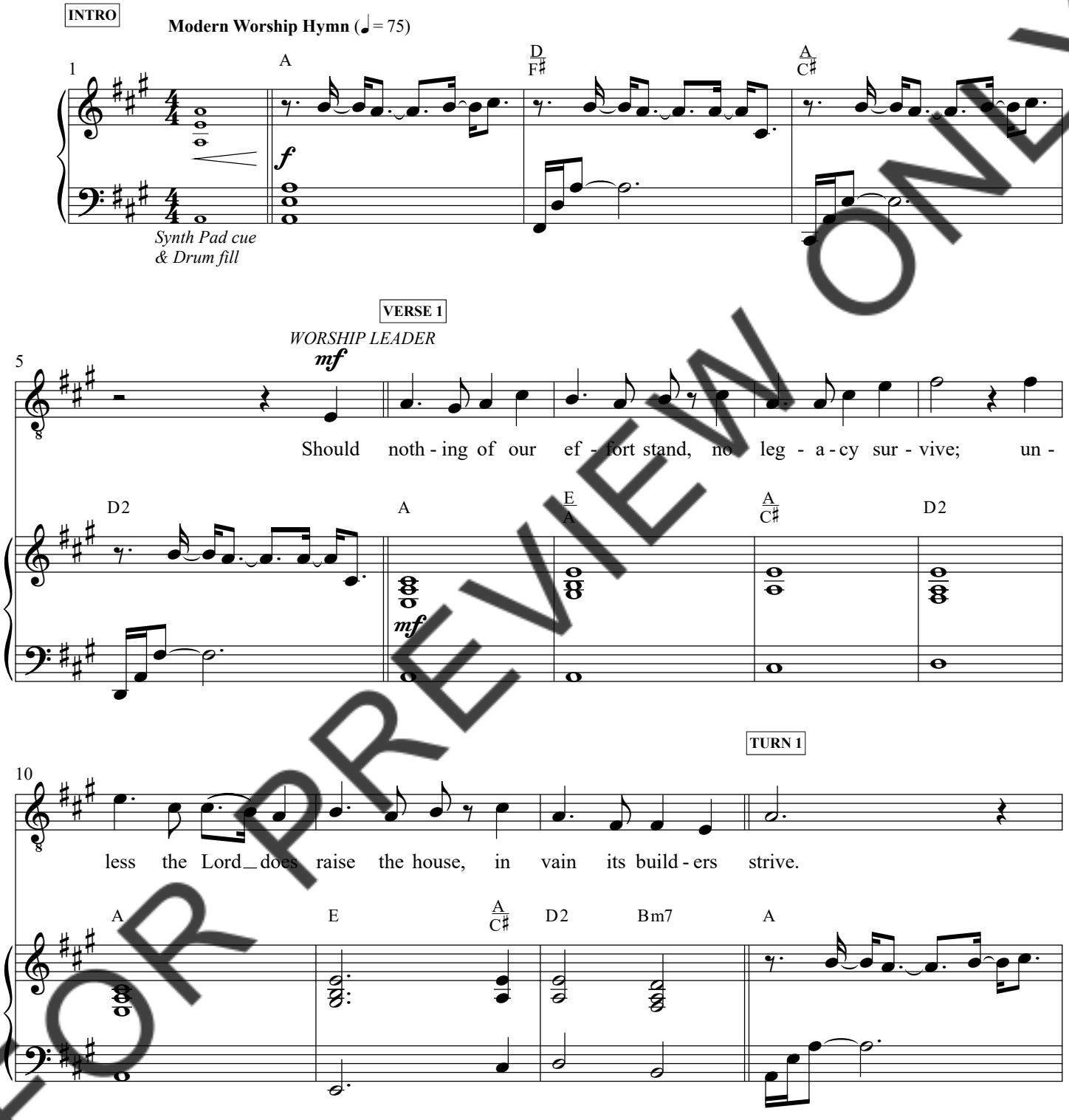

FOR PREVIEW ONLY

PraiseNOW

Performance Time 5:13

© Copyright Moms Like Us Too (ASCAP) / We Are Younger We Are Faster (ASCAP)
(Adm. at Music Services). All rights reserved. Used by permision.

PRINTING, COPYING AND ANY DISTRIBUTION OF THIS MUSIC IS LIMITED TO THE TERMS OF YOUR PURCHASE AGREEMENT FROM **SEMSENMUSIC.COM** (EVEN IF YOU POSSESS A CCLI LICENSE). ANY UNAUTHORIZED USE IS **PROHIBITED.** If you have questions about CCLI, please call 1-800-234-2446.

VERSE 2

14

mf

To you who boast to - mor - row's gain, tell me, what is your

CHOIR

mf

To you who boast to - mor - row's gain, tell me, what is your

D F♯ A E A C♯

18

life? A mist that van - ish - es at dawn. All glo - ry be to Christ! All

life? A mist that van - ish - es at dawn. All glo - ry be to Christ! All

mel.

D2 A E A C♯ D2 Bm7 A

FOR PREVIEW ONLY

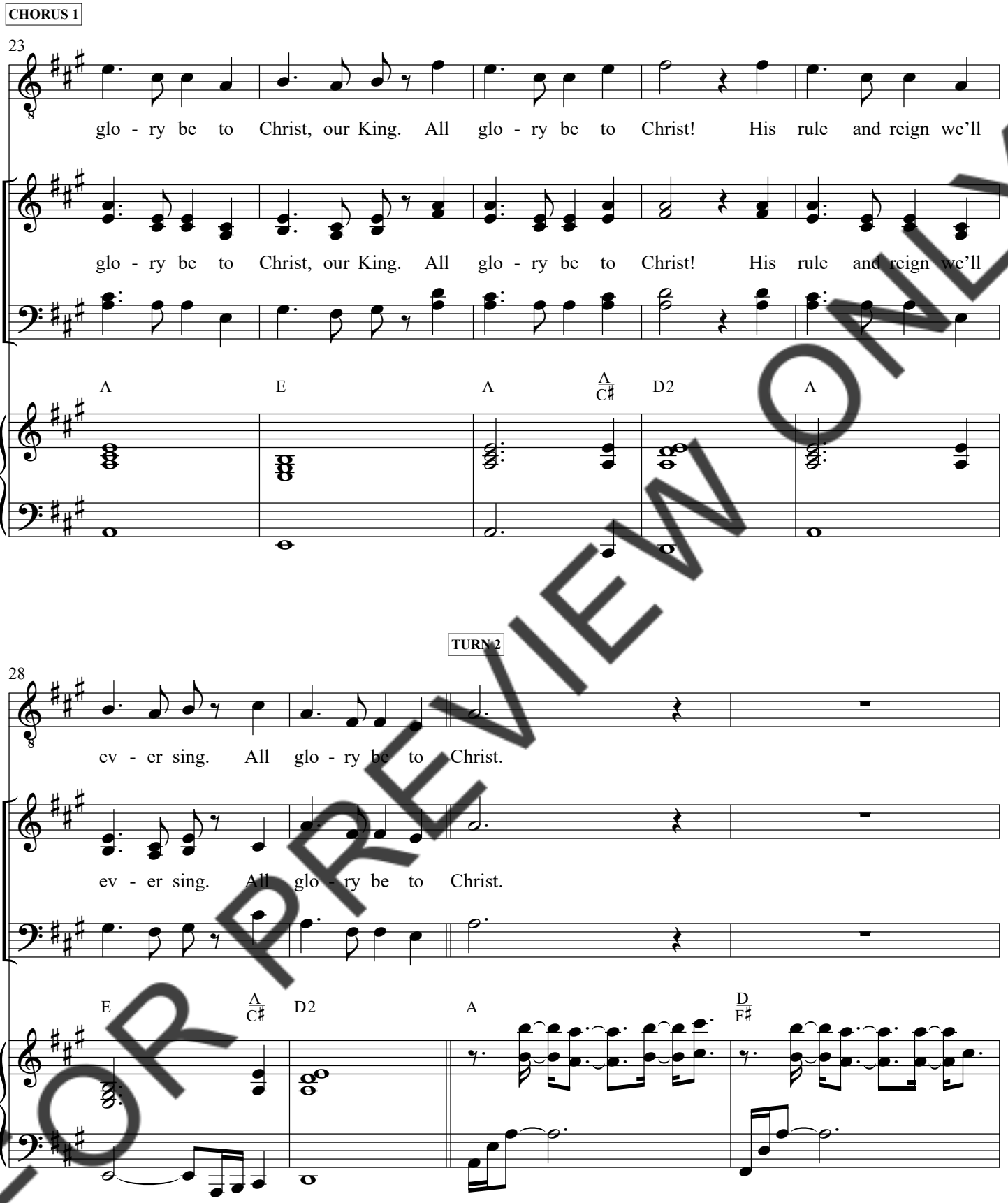

FOR PREVIEW ONLY

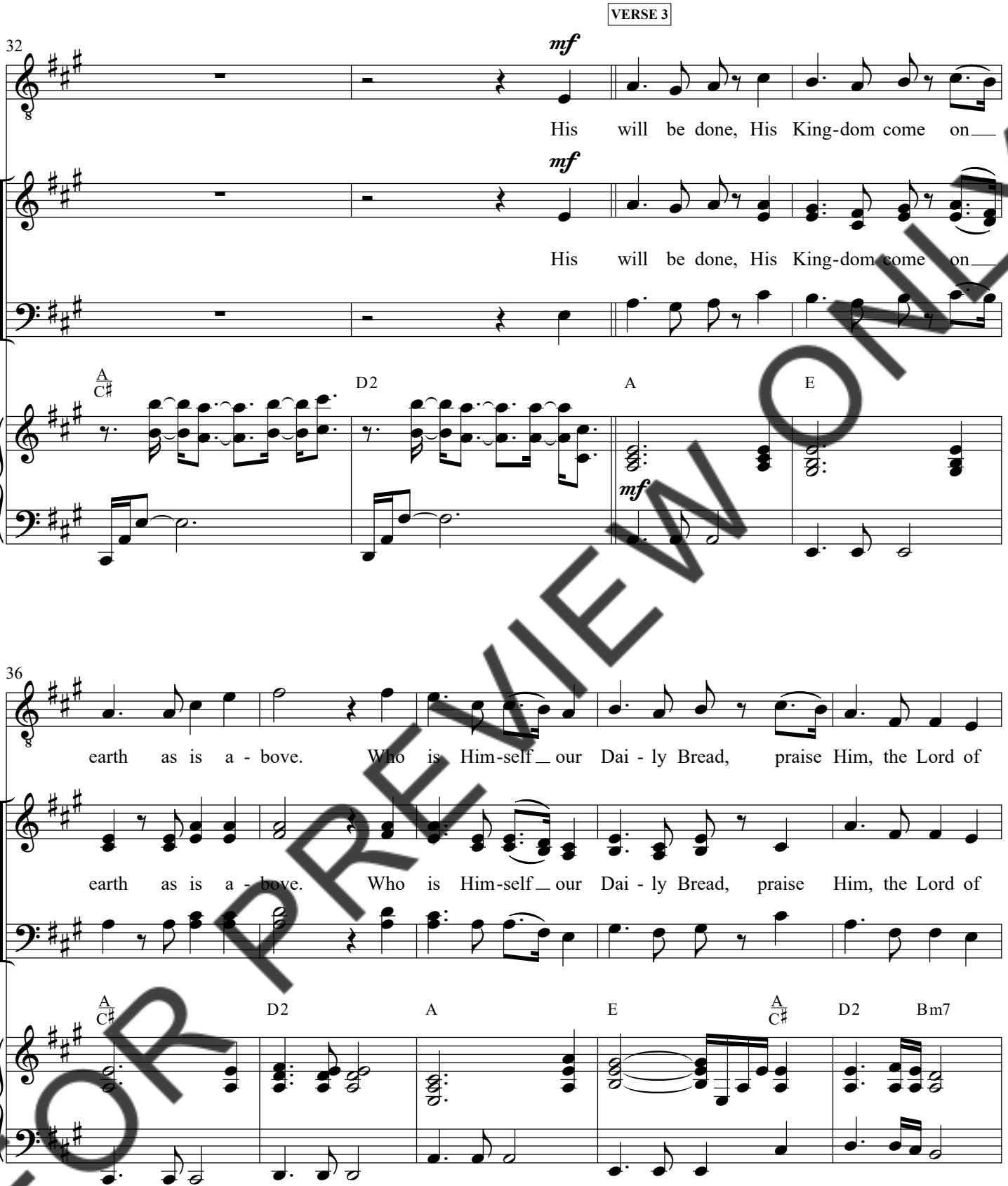

FOR PREVIEW ONLY

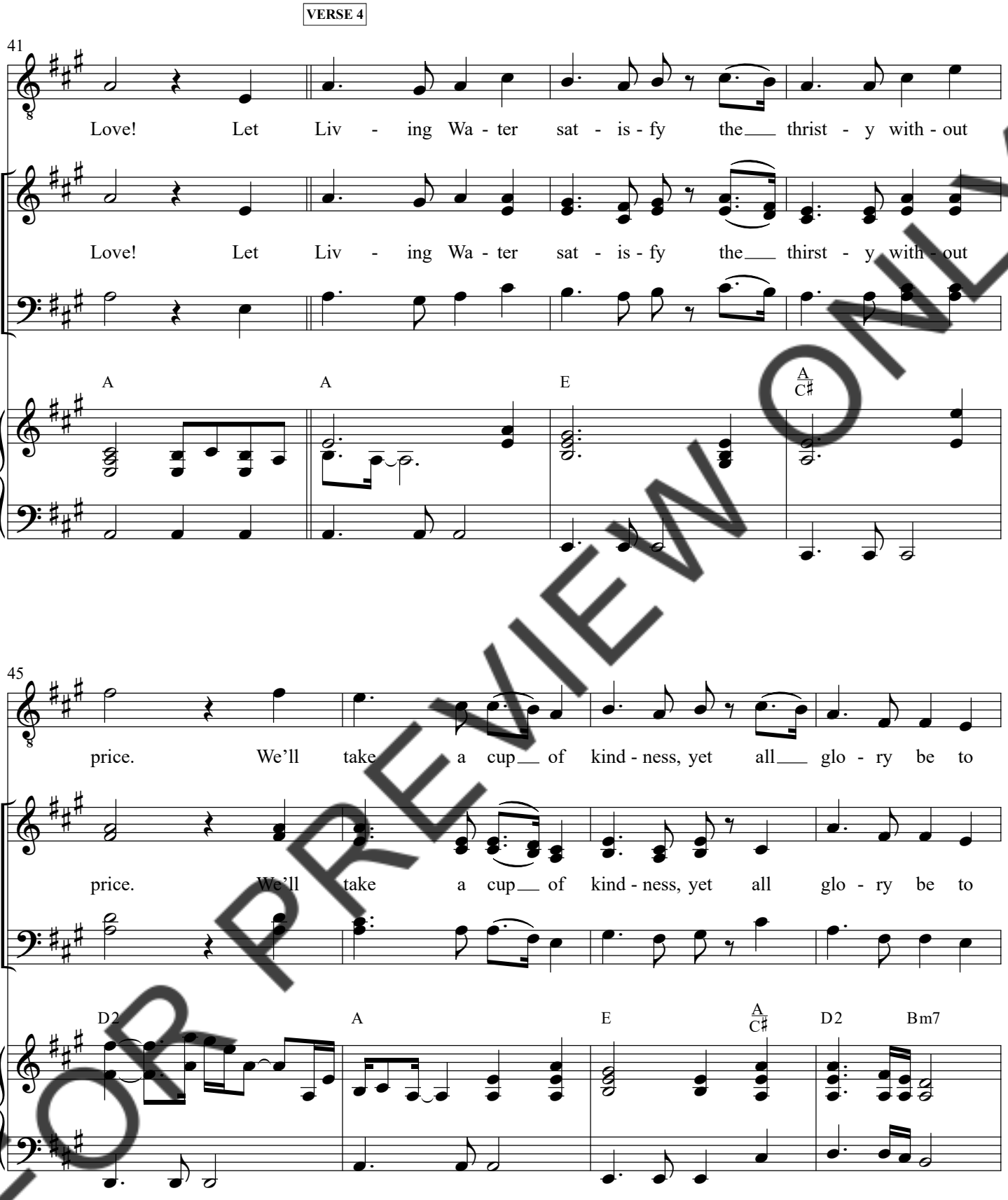

FOR PREVIEW ONLY

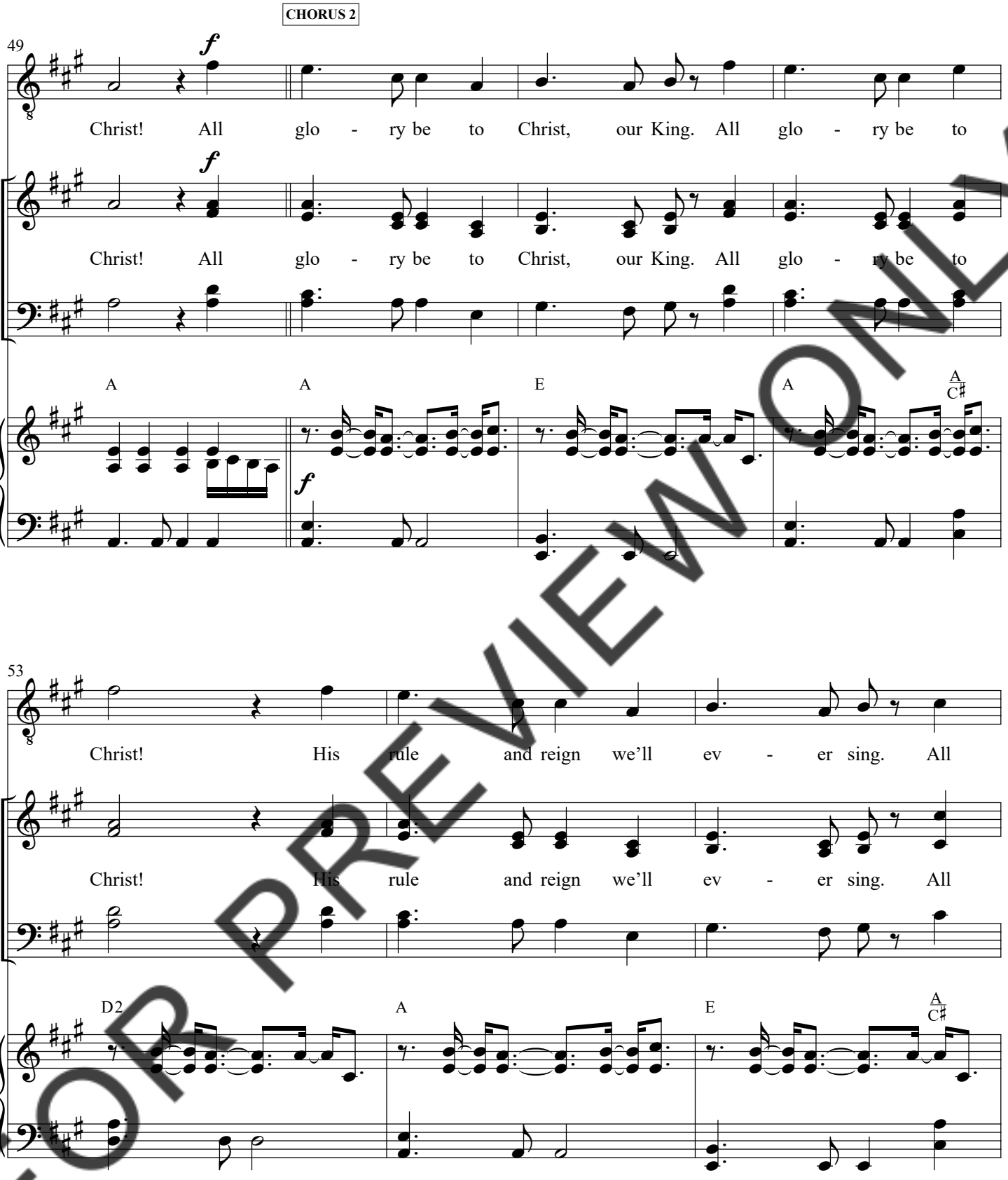

FOR PREVIEW ONLY

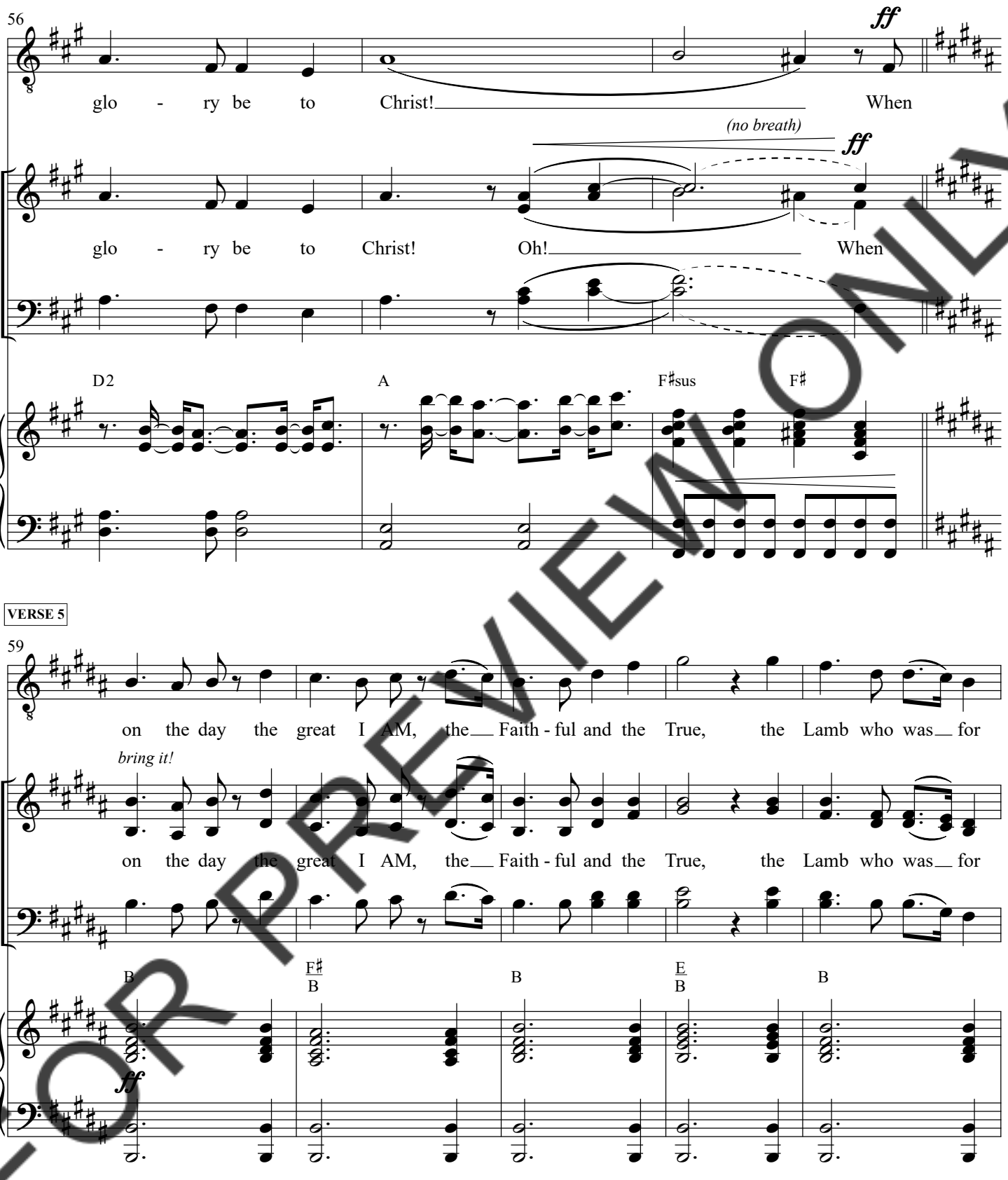

FOR PREVIEW ONLY

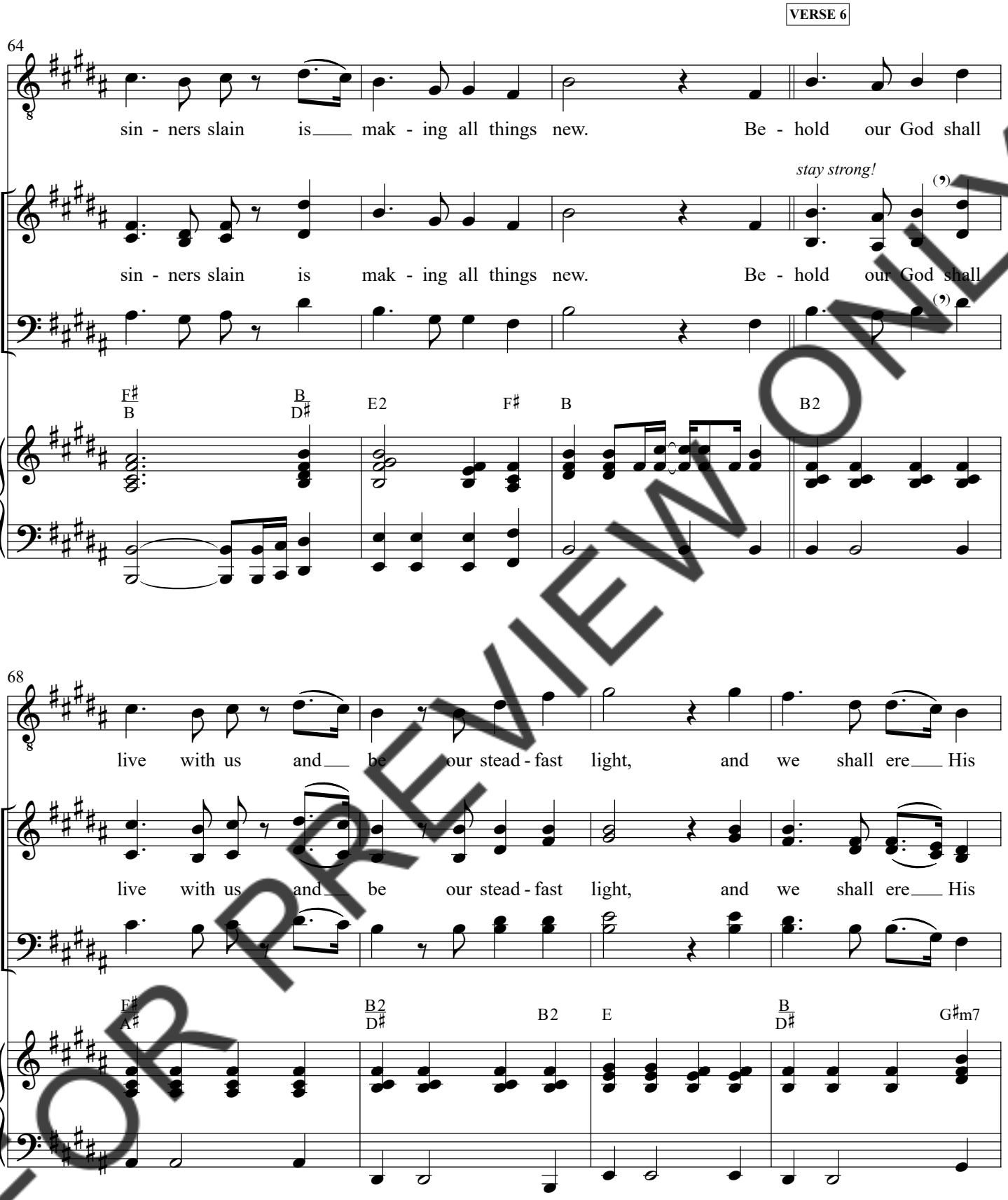

FOR PREVIEW ONLY

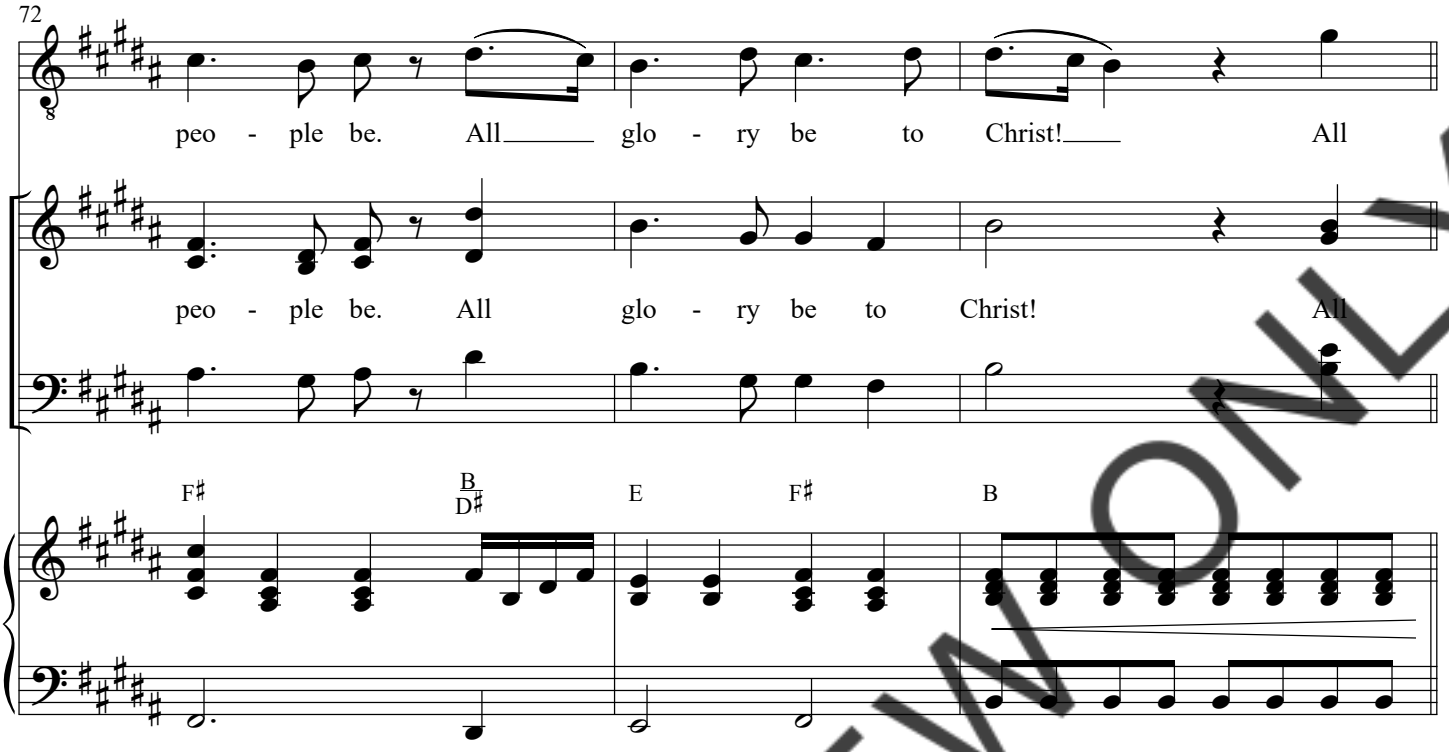

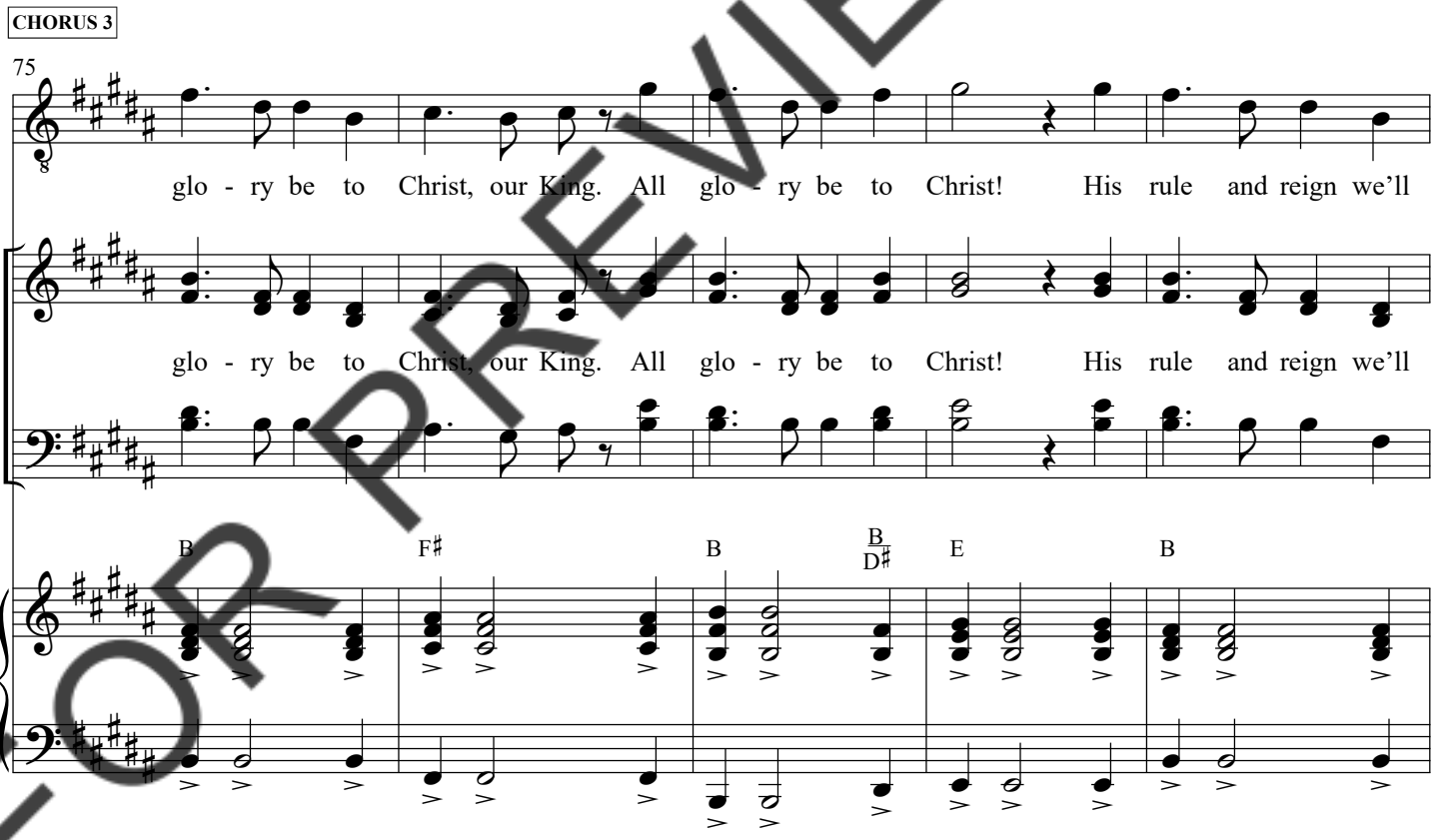

FOR PREVIEW ONLY

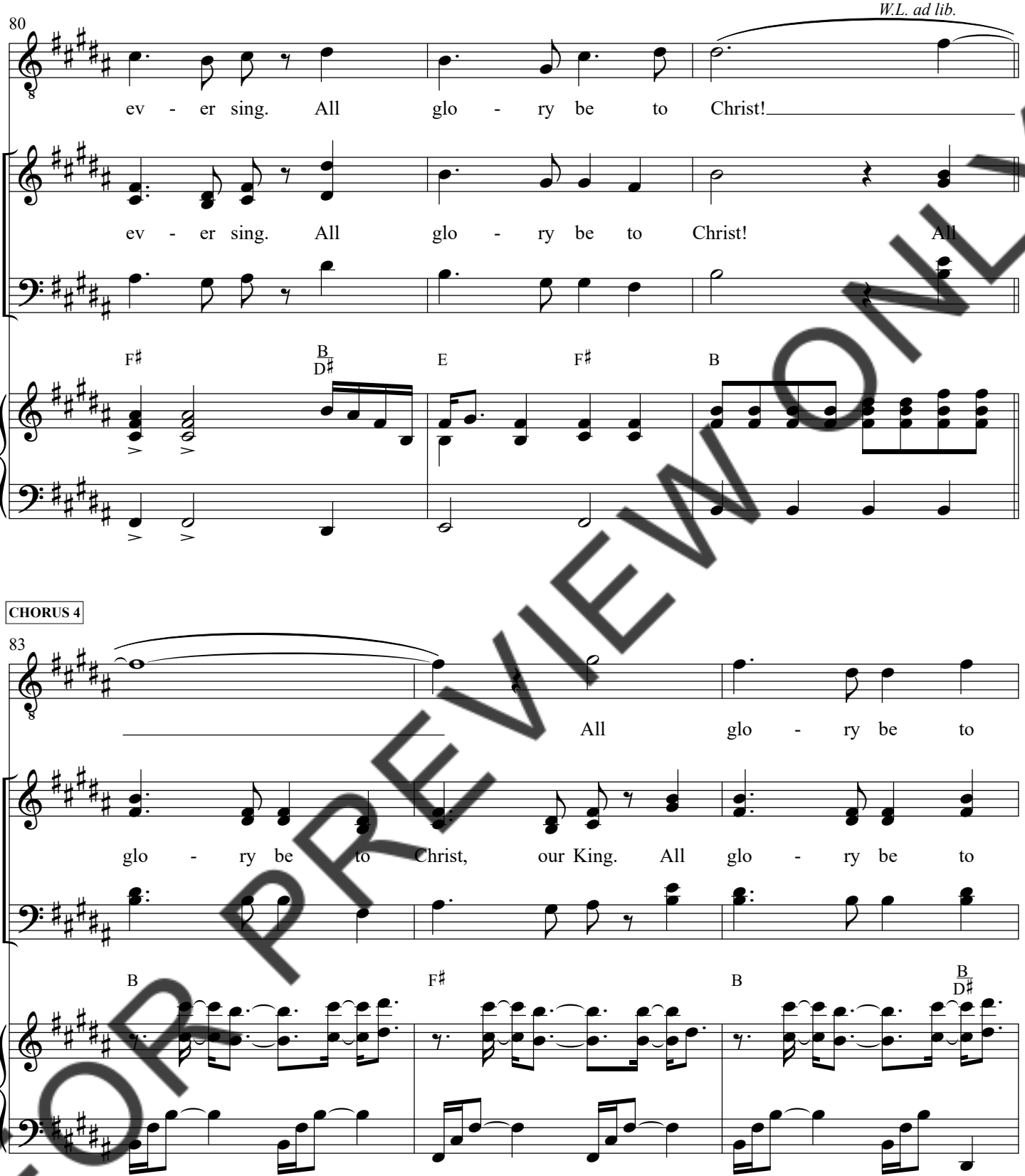

FOR PREVIEW ONLY

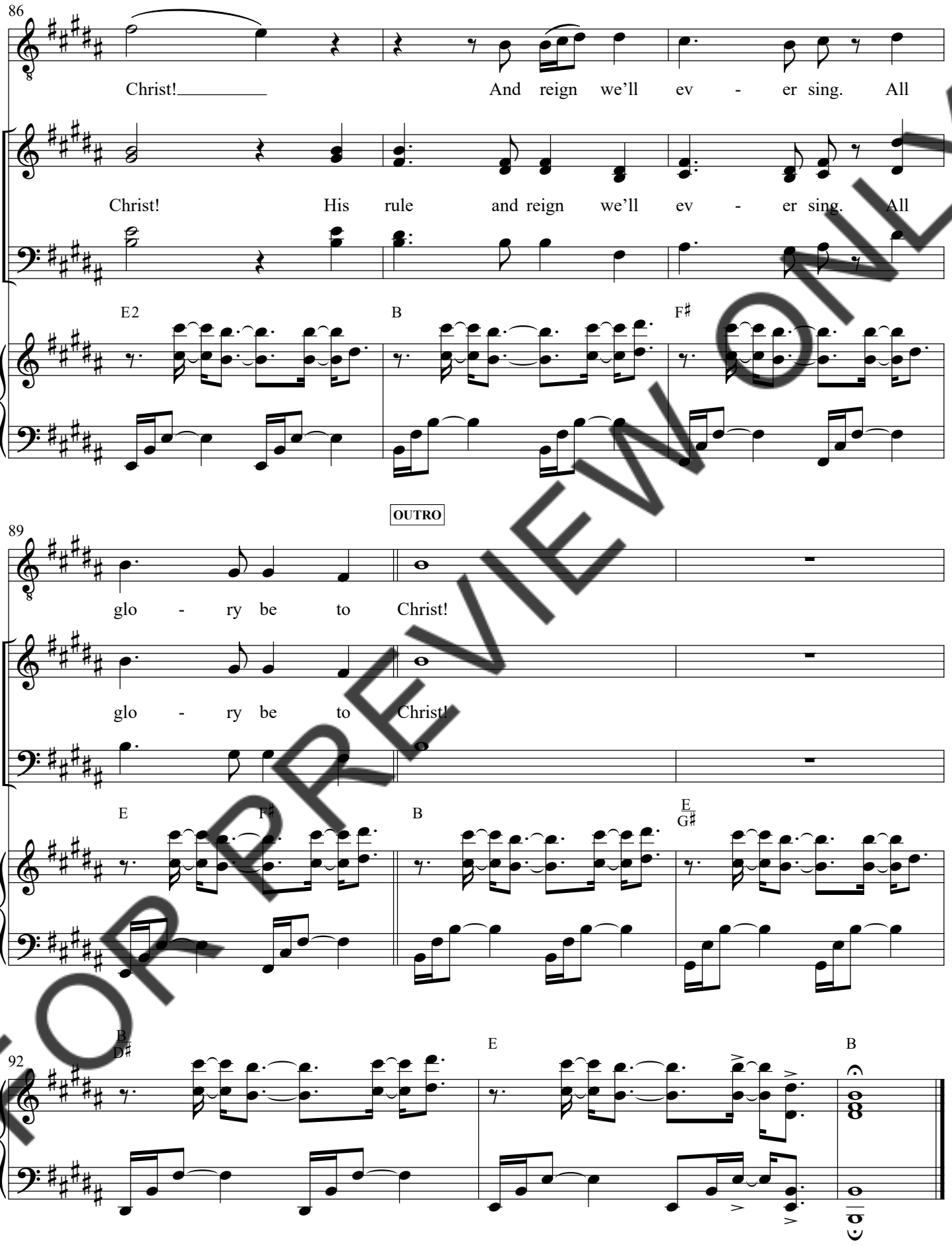

FOR PREVIEW ONLY