

# Faith News

Words and Music by  
**CHRISTY SEMSEN**  
Arranged and Orchestrated by  
Daniel Semsen

News theme music ♩ = 94

- Flute 1, 2 (Piccolo)
- Oboe
- Clarinet 1, 2
- Horn 1, 2
- Horn 3, 4
- Trumpet 1, 2
- Trumpet 3, 4
- Trombone 1, 2
- Trombone 3
- Tuba
- Percussion 1, 2 (Tambourine & Snare Drum)
- Percussion 3, 4 (Xylophone, Timpani)
- Harp
- Rhythm (Congas, Bongos, Maracas)
- Violin 1
- Violin 2
- Viola
- Cello
- String Bass

1

2

3

4

ANNOUNCER: (prerecorded) We're coming to you live from Heavens number one source of news: The Faith News Network!

- Fl. 1, 2 (Picc.)
- Ob.
- Cl. 1, 2
- Hn. 1, 2
- Hn. 3, 4
- Tpt. 1, 2
- Tpt. 3, 4
- Tbn. 1, 2
- Tbn. 3
- Tbn.
- Perc. 1, 2
- Perc. 3, 4
- Harp (Hp.)
- Rhythm (Rhy.)
- Vln. 1
- Vln. 2
- Vla.
- Vel.
- Str. Bs.

Key performance markings include dynamics such as *f*, *ff*, *mf*, and *ffz*. Specific percussion parts are labeled *Piatti* and *Sus. Cymbal*. The Harp part includes *C Major X* and *D Major Scale*. The Rhythm section includes *Xylophone* and *full brass*. The score is divided into measures 5, 6, and 7.

*f* CHOIR: unison  
Break - ing news! ————— Coming to you'dve, it's break - ing news! ————— Com- ing to you live!

Fl. 1, 2 (Picc.) *f* *Flute Only* *ff* *Flute / Picc.*

Ob. *ff*

Cl. 1, 2 *f* *ff*

Hn. 1, 2 *f*

Hn. 3, 4 *f*

Tpt. 1, 2 *f* *a2*

Tpt. 3, 4 *f* *a2*

Tbn. 1, 2 *f*

Tbn. 3 *f*

Tba. *f*

Perc. 1, 2 *ff* *Piatti*

Perc. 3, 4 *ff* *f*

Hp. *ff*

Rhy. *f* *Full Band*  
D(no3) C G D(no3) F C G

Vln. 1

Vln. 2

Vla. *f*

Vel. *ff*

Str. Bs. *ff*

8 9 10 11

CAMERON: I'm  
Cameron Flowers!

SUMMER: *And I'm*  
Summer Showers!

CAMERON: Stay with us as we cover  
God's gift of faith throughout the ages!

Faith News - Score - Page 5 of 17

*SOLO 1*  
*mf*

*SOLO 2*

Com- ing to you live on F - N - N from Heav- en's streets of gold. Head - lines ripped from his - to - ry, sto - ries new and old.

*mf* **CHOIR**  
Through the

Fl. 1, 2 (Picc)  
Ob.  
Cl. 1, 2  
Hn. 1, 2  
Hn. 3, 4  
Tpt. 1, 2  
Tpt. 3, 4  
Tbn. 1, 2  
Tbn. 3  
Tbn.  
Perc. 1, 2  
Perc. 3, 4  
Hp.  
Rhy.  
Vln. 1  
Vln. 2  
Vla.  
Vel.  
Str. Bs.

*f* Keys & Claps: *Staten rhythm*  
Kick on 2nd & 4th  
Claps (claps) on 1 & 3

D(no3) F C G D(no3) F C G

cen - tu - ries we see, from B. C. to A. D., or - di - nar - y peo - ple who trust when they can't

Fl. 1, 2 (Picc)  
Ob.  
Cl. 1, 2  
Hn. 1, 2  
Hn. 3, 4  
Tpt. 1, 2  
Tpt. 3, 4  
Tbn. 1, 2  
Tbn. 3  
Tba.  
Perc. 1, 2  
Perc. 3, 4  
Hp.  
Rhy.  
Vln. 1  
Vln. 2  
Vla.  
Vel.  
Str. Bs.

The musical score is arranged in a standard orchestral format. At the top, there are vocal lines. The first vocal line is marked with a fermata and the instruction *(spoken with flair)*. Below it, the lyrics are: "sec. Faith News, Faith News. Faith News, Faith News." The instrumental parts include:

- Fl. 1, 2 (Picc)
- Ob.
- Cl. 1, 2
- Hn. 1, 2
- Hn. 3, 4
- Tpt. 1, 2
- Tpt. 3, 4
- Tbn. 1, 2
- Tbn. 3
- Tba.
- Perc. 1, 2
- Perc. 3, 4
- Hp.
- Rhy. (with chords: D(no3), F, C, G, D(no3), F, C, G)
- Vln. 1
- Vln. 2
- Vla.
- Vel.
- Str. Bs.

FOR PREVIEW ONLY

Faith News - Score - Page 8 of 17

SOLO 3

SOLO 4

Who's in the Heav-en - ly head - lines to - day? Who will seek His face? \_\_\_\_\_ Who's in the Heav-en - ly head - lines to - day? Who will walk in faith? \_\_\_\_\_

Fl. 1, 2 (Picc)

Ob.

Cl. 1, 2

Hn. 1, 2

Hn. 3, 4

Tpt. 1, 2

Tpt. 3, 4

Tbn. 1, 2

Tbn. 3

Tbn.

Perc. 1, 2

Perc. 3, 4

Hp.

Rhy.

Gm Eb Gm Eb F

*mf* Kick *mf* Toms *mf* *mf* *mf* *mf* *mf*

Vln. 1

Vln. 2

Vla.

Vel.

Str. Bs.

*mp* *mf* *mp* *mf* *mp* *mf*

28 29 30 31

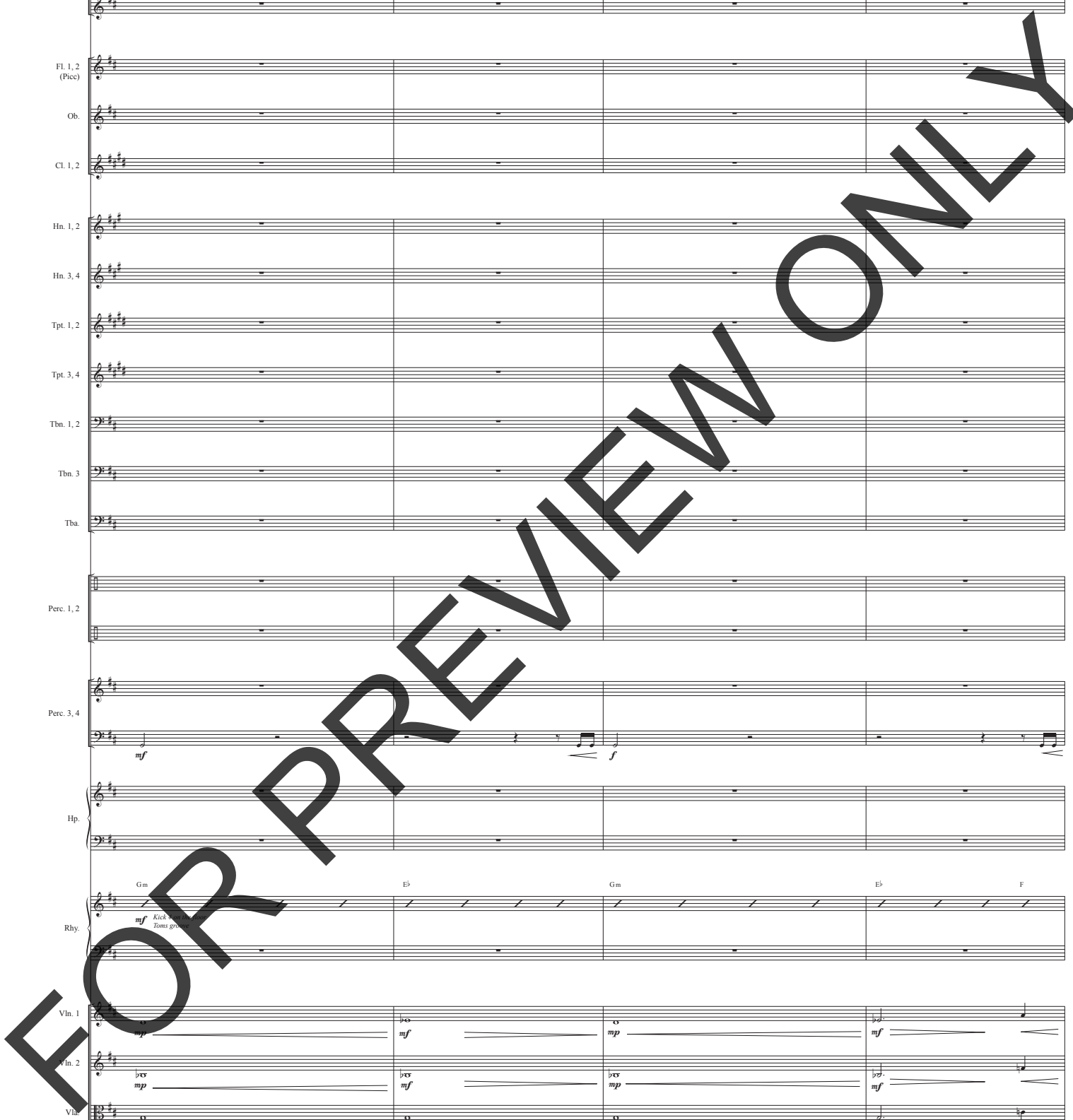

SOLO 3 & 4 (harmony)

SOLO 3 & 4

Who's in the Heav-en - ly head - lines to - day?

Who will seek His face? \_\_\_\_\_

Who's in the Heav-en - ly head - lines to - day?

Who will walk in faith? Our

CHOIR (melody)

CHOIR

Who's in the Heav-en - ly head - lines to - day?

Who will seek His face? \_\_\_\_\_

Who's in the Heav-en - ly head - lines to - day?

Who will walk in faith? Our

Fl. 1, 2  
(Picc)

Ob.

Cl. 1, 2

Hn. 1, 2

Hn. 3, 4

Tpt. 1, 2

Tpt. 3, 4

Tbn. 1, 2

Tbn. 3

Tba.

Perc. 1, 2

Perc. 3, 4

Hp.

Rhy.

Vln. 1

Vln. 2

Vla.

Vel.

Str. Bs.

*CHOIR*  
God is big, big, big - ger than we could ev - er know!... Oh - way - oh! Trust His faith - ful - ness... He'll nev - er, nev - er let you go!... His

Fl. 1, 2 (Picc)  
Ob.  
Cl. 1, 2  
Hn. 1, 2  
Hn. 3, 4  
Tpt. 1, 2  
Tpt. 3, 4  
Tbn. 1, 2  
Tbn. 3  
Tbn.  
Perc. 1, 2  
Perc. 3, 4  
Hp.  
Rhy.  
Vln. 1  
Vln. 2  
Vla.  
Vel.  
Str. Bs.

*f* more strident  
by bass drum  
p. 284

A F#m E A D F#m E

FOR PREVIEW ONLY

FL 1, 2  
(Picc)

Ob.

Cl 1, 2

Hn 1, 2

Hn 3, 4

Tpt 1, 2

Tpt 3, 4

Tbn 1, 2

Tbn 3

Tba.

Perc 1, 2

Perc 3, 4

Hp.

Rhy.

Vln 1

Vln 2

Vla.

Vel.

Str. Bs.

*prom - is - es are true, true, true. What He says, He will do. That's a head - line you can count on. That's Faith - a, Faith - a, Faith News!*

*(spoken)*

FOR PREVIEW ONLY

Fl. 1, 2 (Picc) *mf*  
Faith News, Faith News! Faith News, Faith News!

Ob. *f*

Cl. 1, 2 *f*

Hn. 1, 2

Hn. 3, 4

Tpt. 1, 2

Tpt. 3, 4

Tbn. 1, 2

Tbn. 3

Tbn.

Perc. 1, 2

Perc. 3, 4

Hp.

Rhy. *f* Back to go...  
D(no3) C G D(no3) F C G

Vln. 1 *f*

Vln. 2 *f*

Vla. *f*

Vel. *f*

Str. Bs. *f*

FOR PREVIEW ONLY

Who's in the Heav-en - ly head - lines to - day? Who will seek His face? Who's in the Heav-en - ly head - lines to - day? Who will walk in faith?

Fl. 1, 2 (Picc)  
Ob.  
Cl. 1, 2  
Hn. 1, 2  
Hn. 3, 4  
Tpt. 1, 2  
Tpt. 3, 4  
Tbn. 1, 2  
Tbn. 3  
Tba.  
Perc. 1, 2  
Perc. 3, 4  
Hp.  
Rhy.  
Vln. 1  
Vln. 2  
Vla.  
Vel.  
Str. Bs.

*mf* *f*  
Gm Eb Gm Eb F  
*mf* Kick Drum Tone gro

48 49 50 51

FOR PREVIEW ONLY

Faith News - Score - Page 14 of 17

CHOIR 2 (harmony)

Who's in the Heav-en - ly head - lines to - day?

Who will seek His face? \_\_\_\_\_

Who's in the Heav-en - ly head - lines to - day?

Who will walk in faith? Our

CHOIR 1 (melody)

Who's in the Heav-en - ly head - lines to - day?

Who will seek His face? \_\_\_\_\_

Who's in the Heav-en - ly head - lines to - day?

Who will walk in faith? Our

Fl. 1, 2  
(Picc)

Ob.

Cl. 1, 2

Hn. 1, 2

Hn. 3, 4

Tpt. 1, 2

Tpt. 3, 4

Tbn. 1, 2

Tbn. 3

Tba.

Perc. 1, 2

Perc. 3, 4

Hp.

Rhy.

Vln. 1

Vln. 2

Vla.

Vel.

Str. Bs.

God is big, big, big-ger than we could ev - er know!... Oh - way - oh! Trust His faith - ful - ness... He'll nev - er, nev - er let you go!... His

Fl. 1, 2 (Picc)

Ob.

Cl. 1, 2

Hn. 1, 2

Hn. 3, 4

Tpt. 1, 2

Tpt. 3, 4

Tbn. 1, 2

Tbn. 3

Tbn.

Perc. 1, 2

Perc. 3, 4

Hp.

Rhy.

Vln. 1

Vln. 2

Vla.

Vel.

Str. Bs.

Keys & Organ play the same rhythm as it is written in the score.

SUMMER

CAMERON

head - line you can count on, a

prom - is - es are true, true, true. What He says, He will do. That's a

Fl. 1, 2  
(Pic)

Ob.

Cl. 1, 2

Hn. 1, 2

Hn. 3, 4

Tpt. 1, 2

Tpt. 3, 4

Tbn. 1, 2

Tbn. 3

Tbn.

Perc. 1, 2

Perc. 3, 4

Hp.

Rhy.

Vln. 1

Vln. 2

Vla.

Vel.

Str. Bs.

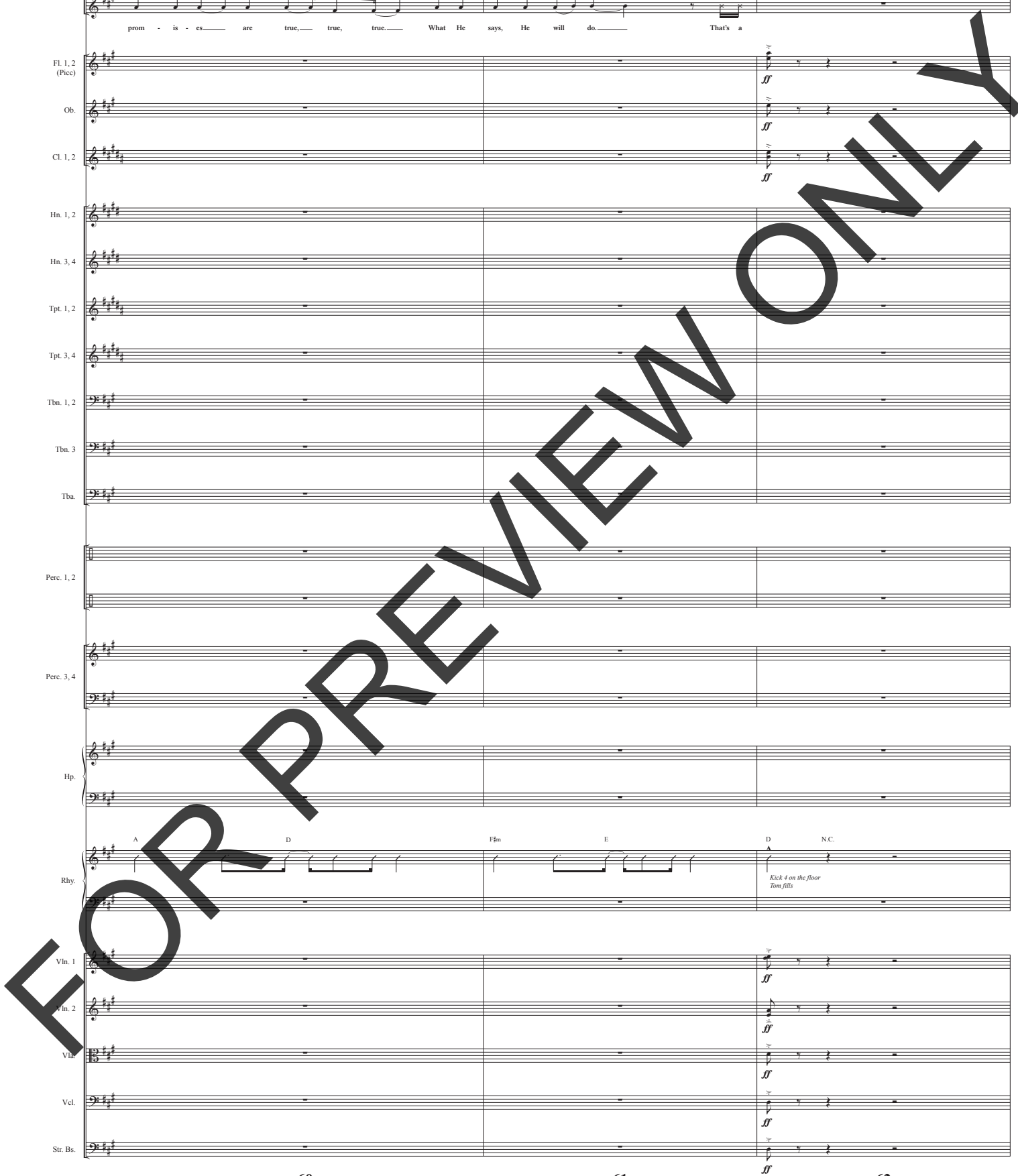

ALL

head - line you can count on. That's a head - line you can count on. That's Faith - a, Faith - a, Faith News!

Fl. 1, 2  
(Picc)

Ob.

Cl. 1, 2

Hn. 1, 2

Hn. 3, 4

Tpt. 1, 2

Tpt. 3, 4

Tbn. 1, 2

Tbn. 3

Tbn.

Perc. 1, 2

Perc. 3, 4

Hp.

Rhy.

Vln. 1

Vln. 2

Vla.

Vel.

Str. Bs.

FOR PREVIEW ONLY

# Flute 1, 2 (Piccolo)

# Faith News

Words and Music by  
**CHRISTY SEMSEN**  
Arranged and Orchestrated by  
Daniel Semsen

News theme music ♩ = 94

4  
(1-4)

Flute / Picc.

5

*f* *ff*

"Breaking News!"

1 Flute Only

8

9

*f* *ff*

Flute / Picc.

10

11

12

Picc. play lower notes

13

14

15

"Coming to you live" 12 (16-27)

"Who's in the Heavenly" 8 (28-35)

"Our God is big" 6 (36-41)

42 *ff*

43

FOR PREVIEW ONLY

**Flute 1, 2  
(Piccolo)**

FOR PREVIEW ONLY

Oboe

# Faith News

Words and Music by  
**CHRISTY SEMSEN**  
Arranged and Orchestrated by  
Daniel Semsen

News theme music ♩ = 94

4  
(1-4)

5  
*f* 7 *ff* *ff*

"Breaking News!"

8  
9  
*ff*

10  
11  
12

13  
14  
15

"Coming to you live"

"Who's in the Heavenly"

12 8  
(16-27) (28-35)

"Our God is big"

6  
(36-41) 42 *ff* 43

FOR PREVIEW ONLY

# Oboe

44 *f* 3 (45-47)

*"Who's in the Heavenly"* 8 (48-55) *"Our God is big"* 6 (56-61)

62 *ff* 63 64 65

FOR PREVIEW ONLY

# Clarinet 1, 2

# Faith News

Words and Music by  
**CHRISTY SEMSEN**  
Arranged and Orchestrated by  
Daniel Semsen

News theme music ♩ = 94

4  
(1-4)

5 6 7  
*f* *ff* *ff*

“Breaking News!”  
8 9 7 7  
*f* *ff*

10 11 7 7 12

13 14 15

“Coming to you live” 12 “Who’s in the Heavenly” 8  
(16-27) (28-35)

“Our God is big” 6  
(36-41) 42 43 *ff*

FOR PREVIEW ONLY

# Clarinet 1, 2

44 *f* 3 (45-47)

*"Who's in the Heavenly"* 8 (48-55) *"Our God is big"* 6 (56-61)

62 *ff* 63 64 65

FOR PREVIEW ONLY

# Horn 1, 2

# Faith News

Words and Music by  
**CHRISTY SEMSEN**  
Arranged and Orchestrated by  
Daniel Semsen

News theme music ♩ = 94

"Breaking News!"

"Coming to you live"

12

"Who's in the Heavenly"

8

"Our God is big"

8

"Who's in the Heavenly"

8

"Our God is big"

10

FOR PREVIEW ONLY

# Horn 3, 4

# Faith News

Words and Music by  
**CHRISTY SEMSEN**  
Arranged and Orchestrated by  
Daniel Semsen

News theme music ♩ = 94

"Breaking News!"

"Coming to you live"

12

"Who's in the Heavenly"

8

"Our God is big"

8

"Who's in the Heavenly"

8

"Our God is big"

10

FOR PREVIEW ONLY

# Trumpet 1, 2

# Faith News

Words and Music by  
**CHRISTY SEMSEN**  
Arranged and Orchestrated by  
Daniel Semsen

News theme music ♩ = 94

3

(1-3)

4

a2

5

ff

6

sfz

7

ff

"Breaking News!"

a2

f

9

10

11

4

(12-15)

"Coming to you live"

12

(16-27)

"Who's in the Heavenly"

8

(28-35)

"Our God is big"

8

(36-43)

"Who's in the Heavenly"

4

(44-47)

"Our God is big"

8

(48-55)

10

(56-65)

FOR PREVIEW ONLY

# Trumpet 3, 4

# Faith News

Words and Music by  
**CHRISTY SEMSEN**  
Arranged and Orchestrated by  
Daniel Semsen

News theme music ♩ = 94

3

(1-3) 4

5 6 7

*ff* *sfz* *ff*

"Breaking News!"

8 9 10 11

*f* *a2* *a2*

4

(12-15)

"Coming to you live"

12

(16-27)

"Who's in the Heavenly"

8

(28-35)

"Our God is big"

8

(36-43)

"Who's in the Heavenly"

4

(44-47)

"Our God is big"

8

(48-55)

"Our God is big"

10

(56-65)

FOR PREVIEW ONLY

# Trombone 1, 2

# Faith News

Words and Music by  
**CHRISTY SEMSEN**  
Arranged and Orchestrated by  
Daniel Semsen

News theme music ♩ = 94

5  
(1-5) *ff* *sfz* 7 *ff*

"Breaking News!"

8 *f* 9 10 11 12 13 14 15 4  
(12-15)

"Coming to you live"

12 (16-27) "Who's in the Heavenly" 8 (28-35) "Our God is big" 8 (36-43)

"Who's in the Heavenly"

"Our God is big"

4 (44-47) 8 (48-55) 10 (56-65)

FOR PREVIEW ONLY

# Trombone 3

# Faith News

Words and Music by  
**CHRISTY SEMSEN**  
Arranged and Orchestrated by  
Daniel Semsen

News theme music ♩ = 94

5

(1-5) *ff* *sfz* *ff*

"Breaking News!"

8 *f* 9 10 11 (12-15)

"Coming to you live"

12 (16-27)

"Who's in the Heavenly"

8 (28-35)

"Our God is big"

8 (36-43)

4 (44-47)

"Who's in the Heavenly"

8 (48-55)

"Our God is big"

10 (56-65)

FOR PREVIEW ONLY

# Tuba

# Faith News

Words and Music by  
**CHRISTY SEMSEN**  
Arranged and Orchestrated by  
Daniel Semsen

News theme music ♩ = 94

5

(1-5) *ff* *sfz* *ff*

"Breaking News!"

8

*f* (12-15) 4

"Coming to you live"

12

(16-27)

"Who's in the Heavenly"

8

(28-35)

"Our God is big"

8

(36-43)

"Who's in the Heavenly"

8

(48-55)

"Our God is big"

10

(56-65)

(44-47)

FOR PREVIEW ONLY

# Percussion 1, 2

Tambourine  
Snare Drum  
Piatti  
Sus. Cymbal

# Faith News

Words and Music by  
**CHRISTY SEMSEN**  
Arranged and Orchestrated by  
Daniel Semsen

News theme music ♩ = 94

Tambourine & Snare Drum

"Breaking News!"

FOR PREVIEW ONLY

# Percussion 1, 2

*"Coming to you live"*

12

*"Who's in the Heavenly"*

8

*"Our God is big"*

6

4

*"Who's in the Heavenly"*

8

*"Our God is big"*

10

FOR PREVIEW ONLY

# Percussion 3, 4

Xylophone  
Timpani

# Faith News

Words and Music by  
**CHRISTY SEMSEN**  
Arranged and Orchestrated by  
Daniel Semsen

News theme music ♩ = 94

*Xylophone*

*f*

*Timpani*

*f*

3 4 5 6

*sfz*

7 8

*ff*

9 10

*f*

*“Breaking News!”*

# Percussion 3, 4

*"Who's in the Heavenly"*

# Percussion 3, 4

"Our God is big"

"Who's in the Heavenly"

"Our God is big"

FOR PREVIEW ONLY

# Harp

# Faith News

Words and Music by  
**CHRISTY SEMSEN**  
Arranged and Orchestrated by  
Daniel Semsen

News theme music ♩ = 94

4 C Major Scale D Major Scale

(1-4) 5 *mf* < *f* 6 7

"Breaking News!" 7 "Coming to you live" 12 "Who's in the Heavenly" 8

8 *ff* (9-15) (16-27) (28-35)

"Our God is big" 8 "Who's in the Heavenly" 8 "Our God is big" 10

(36-43) (44-47) (48-55) (56-65)

FOR PREVIEW ONLY

# Rhythm

# Faith News

Words and Music by  
**CHRISTY SEMSEN**  
Arranged and Orchestrated by  
Daniel Semsen

## News theme music ♩ = 94

Orchestra cues

*f* Xylophone  
Timpani

Horns

Trumpets

Strings/Timpani

*ff* full Brass *sfz*

Xylophone

### "Breaking News!"

D(no3) F C G D(no3) F C G

*f* Full Band on hits

D(no3) N.C. F N.C. C N.C. G N.C.

### "Coming to you live"

D(no3) F C G D(no3) F C G

*f* Keys & Gtrs. on written rhythm  
Kick on written rhythm  
Snare (claps) on 2&4

# Rhythm

G A D G Em A

D(no3) F C G D(no3) F C G

“Who’s in the Heavenly”

Gm Eb Gm Eb F

*mf* Kick 4 on the floor  
Toms groove

Gm Eb Gm Eb F

Snare fill

“Our God is big”

A D F#m E A D F#m E

*f* more straight ahead  
Funky bass groove  
Snare on 2&4

A D F#m E D N.C. A

Drum fill

D(no3) F C G D(no3) F C G

*f* Back to groove

“Who’s in the Heavenly”

Gm Eb Gm Eb F

*mf* Kick 4 on the floor  
Toms groove

# Rhythm

Gm Eb Gm Eb F

52 53 54 55 Snare fill

"Our God is big"

A D F#m E A D

56 57 58

**f** Keys & Gtrs. on written rhythm  
Kick on written rhythm  
Snare (claps) on 2&4

F#m E A D F#m E

59 60 61

D N.C. E N.C. D N.C. A

62 63 64 65

Kick 4 on the floor  
Tom fills

FOR PREVIEW ONLY

Violin 1

Faith News

Words and Music by  
CHRISTY SEMSEN  
Arranged and Orchestrated by  
Daniel Semsen

News theme music ♩ = 94

4

# Violin 1

"Our God is big"

6

"Who's in the Heavenly"

"Our God is big"

6

FOR PREVIEW ONLY

# Violin 2

# Faith News

Words and Music by  
**CHRISTY SEMSEN**  
Arranged and Orchestrated by  
Daniel Semsen

News theme music ♩ = 94

4

(1-4) 5 7

6 *ff* 7 7 7 7

"Breaking News!"

8 9 10 11

12 13 14 15

"Coming to you live"

12

(16-27)

"Who's in the Heavens?"

28 *mf* 29 *mf* 30 *mf* 31 *mf*

*div.*

32 *mf* 33 *f* 34 *mf* 35 *f*

FOR PREVIEW ONLY

# Violin 2

"Our God is big"

6

"Who's in the Heavenly"

"Our God is big"

6

FOR PREVIEW ONLY

# Viola

# Faith News

Words and Music by  
**CHRISTY SEMSEN**  
Arranged and Orchestrated by  
Daniel Semsen

News theme music ♩ = 94

3 *marcato*

(1-3) 4 *f* 5 6 *ff* 7 *sfz*

"Breaking News!"

8 9 10 11

12 13 14 15

"Coming to you live"

12

(16-27)

"Who's in the Heavenly"

28 *mp* 29 *mf* 30 *mp* 31 *mf*

32 *mf* 33 *f* 34 *mf* 35 *f*

"Our God is big"

6

(36-41) 42 *ff* 43 44 45

FOR PREVIEW ONLY

# Viola

44 *f* **3** (45-47)

"Who's in the Heavenly"

48 *mp* 49 *mf* 50 *mp* 51 *mf*

52 *mf* 53 *f* 54 *mf* 55 *f*

"Our God is big"

**6** (56-61) 62 *ff* 63 64 65

FOR PREVIEW ONLY

# Cello

# Faith News

Words and Music by  
**CHRISTY SEMSEN**  
Arranged and Orchestrated by  
Daniel Semsen

News theme music ♩ = 94

3 *marcato*

(1-3) 4 *f* 5 6 *ff* 7 *sfz*

"Breaking News!"

8 *ff* 9 10 11 12

12 13 14 15

"Coming to you live"

12 12

(16-27)

"Who's in the Heavenly"

28 *mp* 29 *mf* 30 *mp* 31 *mf*

32 *mf* 33 *f* 34 *mf* 35 *f*

"Our God is big"

6

(36-41) 42 *ff* 43

FOR PREVIEW ONLY

Cello

44 *f* (45-47) 3

"Who's in the Heavenly"

48 *mp* 49 *mf* 50 *mp* 51 *mf*

52 *mf* 53 *f* 54 *mf* 55 *f*

"Our God is big"

6 (56-61) 62 *ff* 63 64 65

FOR PREVIEW ONLY

# String Bass

# Faith News

Words and Music by  
**CHRISTY SEMSEN**  
Arranged and Orchestrated by  
Daniel Semsen

News theme music ♩ = 94

3 *marcato*

(1-3) 4 *f* 5 6 *ff* 7 *sfz*

"Breaking News!"

8 *ff* 9 10 11 12

12 13 14 15

"Coming to you live"

12 (16-27)

"Who's in the Heavenly"

28 *mp* 29 *mf* 30 *mp* 31 *mf*

32 *mf* 33 *f* 34 *mf* 35 *f*

"Our God is big"

6 (36-41) 42 *ff* 43

# String Bass

44 *f* (45-47) **3**

"Who's in the Heavenly"

48 *mp* 49 *mf* 50 *mp* 51 *mf*

52 *mf* 53 *f* 54 *mf* 55 *f*

"Our God is big"

**6** (56-61) 62 *ff* 63 64 65

FOR PREVIEW ONLY

# Clarinet 3 (doubles Viola)

# Faith News

Words and Music by  
**CHRISTY SEMSEN**  
Arranged and Orchestrated by  
Daniel Semsen

News theme music ♩ = 94  
*marcato*

3

(1-3) 4 *f* 5 6 *ff* 7

"Breaking News!"

8 9 10 11

12 13 14 15

"Coming to you live"

12

(16-27)

"Who's in the Heavenly"

28 29 30 31

*mp* *mf* *mp* *mf*

32 33 34 35

*mf* *f* *mf* *f*

"Our God is big"

6

(36-41) 42 *ff* 43

FOR PREVIEW ONLY

**Clarinet 3**  
(doubles Viola)

44 *f* (45-47) 3

*"Who's in the Heavenly"*

48 *mp* 49 *mf* 50 *mp* 51 *mf*

52 *mf* 53 *f* 54 *mf* 55 *f*

*"Our God is big"*

6 (56-61) 62 *ff* 63 64 65

FOR PREVIEW ONLY

# Bass Clarinet (doubles String Bass)

# Faith News

Words and Music by  
**CHRISTY SEMSEN**  
Arranged and Orchestrated by  
Daniel Semsen

News theme music ♩ = 94

3 *marcato*

(1-3) 4 *f* 5 6 *ff* 7

"Breaking News!"

8 *ff* 9 10

12 13 15

"Coming to you live"

12 (16-27)

"Who's in the Heavenly"

28 *mp* 29 *mf* 30 *mp* 31 *mf*

32 *mf* 33 *f* 34 *mf* 35 *f*

"Our God is big"

6 (36-41) 42 *ff* 43

FOR PREVIEW ONLY

**Bass Clarinet**  
(doubles String Bass)

44 *f* (45-47) 3

*"Who's in the Heavenly"*

48 *mp* 49 *mf* 50 *mp* 51 *mf*

52 *mf* 53 *f* 54 *mf* 55 *f*

*"Our God is big"*

6 (56-61) 62 *ff* 63 64 65

FOR PREVIEW ONLY

# Bassoon (doubles Cello)

# Faith News

Words and Music by  
**CHRISTY SEMSEN**  
Arranged and Orchestrated by  
Daniel Semsen

News theme music ♩ = 94

3 *marcato*

(1-3) 4 *f* 5 6 *ff* 7 *sfz*

"Breaking News!"

8 *ff* 9 10 11

"Coming to you live"

12 13 14 15

12

(16-27)

"Who's in the Heavenly"

28 *mp* 29 *mf* 30 *mp* 31 *mf*

"Our God is big"

6

(36-41) 42 *ff* 43

**Bassoon**  
(doubles Cello)

44 *f* (45-47) **3**

"Who's in the Heavenly"

48 *mp* 49 *mf* 50 *mp* 51 *mf*

52 *mf* 53 *f* 54 *mf* 55 *f*

"Our God is big"

**6** (56-61) 62 *ff* 63 64 65

FOR PREVIEW ONLY

# Soprano Sax (doubles Oboe)

# Faith News

Words and Music by  
**CHRISTY SEMSEN**  
Arranged and Orchestrated by  
Daniel Semsen

News theme music ♩ = 94

4  
(1-4)

5 *f* 7 6 *ff* 7 *ff*

"Breaking News!"

8 *ff*

10 11 12

13 14 15

"Coming to you live"

"Who's in the Heavenly"

12 8  
(16-27) (28-35)

"Our God is big"

6 *ff*  
(36-41) 42 43

FOR PREVIEW ONLY

**Soprano Sax**  
(doubles Oboe)

44 *f* 3 (45-47)

*“Who’s in the Heavenly”* 8 (48-55) *“Our God is big”* 6 (56-61)

62 *ff* 63 64 65

FOR PREVIEW ONLY

Alto Sax 1, 2  
(doubles Horn 1, 2)

# Faith News

Words and Music by  
**CHRISTY SEMSEN**  
Arranged and Orchestrated by  
Daniel Semsen

News theme music ♩ = 94

"Breaking News!"

"Coming to you live"

"Who's in the Heavenly"

"Our God is big"

"Who's in the Heavenly"

"Our God is big"

FOR PREVIEW ONLY

# Tenor Sax-Baritone T.C. Faith News

(doubles Trombone 1, 2)

Words and Music by  
**CHRISTY SEMSEN**  
Arranged and Orchestrated by  
Daniel Semsen

News theme music ♩ = 94

5  
(1-5) 6 7 8  
*ff* *sfz* *ff*

"Breaking News!"

8 9 10 11 12  
*f* (12-15) 4

"Coming to you live"

12 8 8  
(16-27) (28-35) (36-43)

"Who's in the Heavenly"

"Our God is big"

4 8 10  
(44-47) (48-55) (56-65)

FOR PREVIEW ONLY

# Baritone Sax (doubles Tuba)

# Faith News

Words and Music by  
**CHRISTY SEMSEN**  
Arranged and Orchestrated by  
Daniel Semsen

News theme music ♩ = 94

5

(1-5) *ff* *sfz* *ff*

"Breaking News!"

8 9 10 11 (12-15) 4

*f*

"Coming to you live"

12 (16-27) 8 (28-35) "Who's in the Heavenly" 8 (36-43) "Our God is big"

"Who's in the Heavenly"

"Our God is big"

"Who's in the Heavenly"

4 (44-47) 8 (48-55) "Who's in the Heavenly" 10 (56-65) "Our God is big"

FOR PREVIEW ONLY

# Violin 1 (Simplified)

# Faith News

Words and Music by  
**CHRISTY SEMSEN**  
Arranged and Orchestrated by  
Daniel Semsen

News theme music ♩ = 94

4

(1-4) 5 6 7

*f* *ff*

"Breaking News!"

8 9 10 11

12 13 14 15

"Coming to you live"

12

(16-27)

"Who's in the Heavenly"

28 29 30 31

*mp* *mf* *mp* *mf*

*div.*

32 33 34 35

*mf* *f* *mf* *f*

"Our God is big"

6

(36-41)

FOR PREVIEW ONLY

# Violin 1 (Simplified)

"Who's in the Heavenly"

"Our God is big"

FOR PREVIEW ONLY

# Violin 2 (Simplified)

# Faith News

Words and Music by  
**CHRISTY SEMSEN**  
Arranged and Orchestrated by  
Daniel Semsen

News theme music ♩ = 94

4

(1-4) 5 6 7

*f* < *ff*

"Breaking News!"

8 9 10 11

12 13 14 15

"Coming to you live"

12

(16-27)

"Who's in the Heavenly"

28 29 30 31

*mp* *mf* *mp* *mf*

div.

32 33 34 35

*mf* *f* *mf* *f*

"Our God is big"

6

(36-41)

FOR PREVIEW ONLY

# Violin 2 (Simplified)

42 *ff* 43 44 *f* (45-47) 3

“Who’s in the Heavenly”

48 *mp* 49 *mf* 50 *mp* 51 *mf*

52 *mf* 53 *f* 54 *mf* 55 *f*

“Our God is big”

6 (56-61) 62 *ff* 63 *f* 64 *mf* 65 *f*

FOR PREVIEW ONLY

# String Reduction

# Faith News

Words and Music by  
**CHRISTY SEMSEN**  
Arranged and Orchestrated by  
Daniel Semsen

News theme music ♩ = 94

3  
3  
(1-3)

4  
*marcato*  
*f*  
5  
*f*

6  
*ff*  
7  
*sfz*

"Breaking News!"

8  
*ff*  
9  
10  
11

FOR PREVIEW ONLY

# String Reduction

"Coming to you live"

"Who's in the Heavenly"

"Our God is big"

# String Reduction

44 *f* 3 3 (45-47)

## "Who's in the Heavenly"

48 *mp* 49 *mf* 50 *mp* 51 *mf*

52 *mf* 53 *f* 54 *mf* 55 *f*

## "Our God is big"

6 6 *ff* (56-61) 62 63 64 65

FOR PREVIEW ONLY

# Rhythm

# It's Gonna Rain

Words and Music by  
**CHRISTY SEMSEN**  
Arranged and Orchestrated by  
Daniel Semsen

**Dramastically, with flare** ♩ = 83

"When God told Noah"

B Em Em Em D

*mf* Full Band  
Power Gtrs. Drum fill

Big diamond hits  
Drums kick 4 on the floor  
Dramatic tremolos etc.

Drum fill

Cmaj7 Am7

Drum fill

Bass/Kick on written rhythm  
Band on diamonds

**Motown, Funky, Groovy** ♩ = 102

B

*mf*  
H.H. 4 beats

"If I see it"

Em A Em A

Funky groove (lots of ad lib.)  
Snare on 2&4  
Bass similar to written notes  
Elec. Gtrs. on 2&4

Em A Em A

# Rhythm

"It's crazy to believe"

A Em A B Bunis.

20 21 22 23 *Band hits!*

N.C.

24 25 26 *Drum fill*

"It's gonna rain"

Em A Em A

27 28 29 30

**f** *Fun & groovy  
Elec. Gtr. on 2&4  
Drums grooving as before  
Funky bass*

Em A Em A

31 32 33 34 *Drum fill*

"He will not"

G A Em

35 36 37 38

G A B Bunis. N.C.

39 40 41 42 *Drum fill*

"It's gonna rain"

Em A Em A

43 44 45 46

**f** *Keep groovin*

Em A Em A

47 48 49 50

# Rhythm

"Drip, drop"

Em Eunis. Em A

51 Hit & fall 52 Drum fill 53 Half-time feel - Snare on 3 54 Bass and Elec. Gtr. groove with fills

Em A Em A

Em A Em A

59 60 ALL - ramp it up! 61 *f* Double time gospel feel Snare on upbeats 62

Em A Em A Em

A Bm N.C. Em

*Slower*

68 69 *ff* 70 Drum fill 71 72

FOR PREVIEW ONLY

# For This Moment

Words and Music by  
**CHRISTY SEMSEN**  
Arranged and Orchestrated by  
Daniel Semsen

Ballad ♩ = 84

Rhythm

G♭ C♭2 G♭ C♭2

*mp Ac. Gtr picking only*

Violin 1

Violin 2

Viola

Cello

String Bass

*pizz*

*mf*

*mf*

1 2 3 4

**ESTHER**

*mp*

Lord, I'm fright med. I want to hide. This

C♭ D♭ B♭m C♭ D♭ G♭

Rhy.

Vln. 1

Vln. 2

Viola

Vcl.

Str. Bs.

*mf*

*pizz*

*mf*

*mf*

5 6 7 8

FOR PREVIEW ONLY

bur - den I car - ry — tears me up — in - side. — But I

Rhy. C<sup>b</sup> D<sup>b</sup> B<sup>bm</sup> C<sup>b</sup> D<sup>b</sup> G<sup>b</sup>(no3)

Vln. 1

Vln. 2

Vla.

Vcl.

Str. Bs.

9 10 11 12

know I'm not — a - lone. — I know I'm not — a - lone. — Lead me,

Rhy. E<sup>bm</sup> C<sup>b</sup> G<sup>b</sup> D<sup>b</sup> E<sup>bm</sup> C<sup>b</sup> D<sup>b</sup>  
*adding a little more...  
add tender clean Elec. Gtr.*

Vln. 1 *arco mp*

Vln. 2 *arco mp*

Vla. *arco mp*

Vcl. *arco mp*

Str. Bs. *arco mp*

13 14 15 16

FOR PREVIEW ONLY

Lord. Lead me, Lord. *mf* unison

**CHOIR** *mp*

Lead me, Lord. Lead me, Lord. I will go

C<sub>b</sub> D<sub>b</sub>

Rhy. *Drums/Bass In*  
*Kick on 1&3*  
*Ac. Gtr. strumming* *Drum fill*

Vln. 1 *mf*

Vln. 2 *mf*

Vla. *mf*

Vcl. *mf*

Str. Bs. *mf*

17 18 19 20

(joins Choir)

I will go. I will go. I step up to take my place. I don't know,

G<sub>b</sub> B<sub>b</sub> E<sub>b</sub>m C<sub>b</sub>

Rhy. *mf* Full Band In  
*Rock groove*  
*Snare on 2&4*

Vln. 1 *f*

Vln. 2 *f*

Vla. *f*

Vcl. *f*

Str. Bs. *f*

21 22 23 24

— I don't know — just what — may be — my fate. — But I believe

G<sup>b</sup> D<sup>b</sup> E<sup>b</sup>m C<sup>b</sup>

Rhy.

Vln. 1

Vln. 2

Vla.

Vcl.

Str. Bs.

25 26 27 28

— the One Who brought me here — will give me eyes — to see — I'm where I'm meant to be — for — this

G<sup>b</sup> D<sup>b</sup> G<sup>b</sup> C<sup>b</sup>

Rhy. *driving 8ths*

Vln. 1

Vln. 2

Vla.

Vcl.

Str. Bs.

29 30 31 32

mo - ment, for — this mo - ment.

G<sup>b</sup> C<sup>b</sup>2 G<sup>b</sup> C<sup>b</sup>2

Rhy. *mf* a little less here  
Kick 4 on the floor  
Toms groove

Vln. 1 *mf*

Vln. 2 *mf*

Vla. *mf*

Vcl. *mf*

Str. Bs.

33 34 35 36

*mf* (a little stronger than 1st verse)

I am strength - ened, for I trust — the one —

C<sup>b</sup> D<sup>b</sup> B<sup>b</sup> C<sup>b</sup> D<sup>b</sup> G<sup>b</sup>

Rhy. *mf* Rock groove  
Snare on 2&4  
Bass more motion

Vln. 1 *p*

Vln. 2 *p*

Vla. *mf*

Vcl. *mf*

Str. Bs.

37 38 39 40

God Al - might - y. His pow'r will o - ver - come. And I

C<sup>b</sup> D<sup>b</sup> B<sup>m</sup> C<sup>b</sup> D<sup>b</sup> G<sup>b</sup>

Rhy.

Vln. 1 *mf*

Vln. 2 *mf*

Vla.

Vcl.

Str. Bs.

41 42 43 44

know He's led me here. I know He's led me here. I sur -

E<sup>b</sup> C<sup>b</sup> G<sup>b</sup> D<sup>b</sup> E<sup>b</sup> C<sup>b</sup> D<sup>b</sup>

Rhy.

Vln. 1

Vln. 2

Vla.

Vcl.

Str. Bs.

45 46 47 48

FOR PREVIEW ONLY

For This Moment - Score - Page 7 of 9

ESTHER (Solo)

I sur - ren - der. I sur - ren - der. I will go

ren - der. I sur - ren - der. I will go

Rhy. Kick 4 on the floor  
Toms groove

Drum fill

Vln. 1 mp mf mp mf

Vln. 2 mp mf mp mf

Vla. mp mf mp mf

Vcl. mp mf mp mf

Str. Bs. mp mf mp mf

49 50 51 52

I will go. I will go. I step up to take my place. I don't know,

G $\flat$  D $\flat$  E $\flat$ m C $\flat$

Rhy. f Rock groove  
Snare on 2&4

Drum fill

Vln. 1 f

Vln. 2 f

Vla. f

Vcl. f

Str. Bs. f

53 54 55 56

**FOR PREVIEW ONLY**

- Measures 57-58:** I don't know — just what — may be — my fate. —
- Measures 59-60:** But I be lieve

- Measures 61-62:** the One Who brought me here — will give me eyes — to see —
- Measures 63-64:** I'm where I'm meant to be — for — this

**Instrumentation and Performance Notes:**

- Violins 1 & 2:** Melodic lines with slurs and accents.
- Viola:** Sustained notes and rhythmic patterns.
- Violoncello:** Rhythmic accompaniment.
- String Bass:** Rhythmic accompaniment.

*rit.*

*ESTHER (Solo)*

*mp*

for this mo - ment.

mo - ment,

for — this mo - ment,

G $\flat$

C $\flat$ 2

G $\flat$

C $\flat$ 2

G $\flat$

Rhy.

*mf* Drums to Kick - 4 on the floor

*mp* piano only

Keys/Gtrs. In.

Vln. 1

*mf*

*p*

Vln. 2

*mf*

*p*

Vla.

*mf*

*p*

Vcl.

*mf*

*p*

Str. Bs.

65

66

67

68

69

*p* 70

FOR PREVIEW ONLY

# Rhythm

# For This Moment

Words and Music by  
**CHRISTY SEMSEN**  
Arranged and Orchestrated by  
Daniel Semsen

Ballad ♩ = 84

G $\flat$  C $\flat$ 2 G $\flat$  C $\flat$ 2

*mp* Ac. Gtr picking only

2 3 4

"Lord, I'm frightened"

C $\flat$  D $\flat$  B $\flat$ m C $\flat$  D $\flat$  G $\flat$

5 6 7 8

C $\flat$  D $\flat$  B $\flat$ m C $\flat$  D $\flat$  G $\flat$ (no3)

9 10 11 12

E $\flat$ m C $\flat$  G $\flat$  D $\flat$  E $\flat$ m C $\flat$  D $\flat$

13 14 15 16

*adding a little more...  
add tender clean Elec. Gtr.*

C $\flat$  D $\flat$

17 18 19 20

*Drums/Bass In  
Kick on 1&3  
Ac. Gtr strumming*

*Drum fill*

"I will go"

C $\flat$  D $\flat$  E $\flat$ m C $\flat$

21 22 23 24

*mf* Full Band In  
Rock groove  
Snare on 2&4

G $\flat$  D $\flat$  E $\flat$ m C $\flat$  G $\flat$

25 26 27 28 29

*driving 8ths*

# Rhythm

Db Gb Cb Gb Cb2

30 31 32 33 34

*mf* a little less here  
Kick 4 on the floor  
Toms groove

"I am strengthened"

Gb Cb2 Cb Db Bbm Cb Db

35 36 37 38 39

*mf* Rock groove  
Snare on 2&4  
Bass more motion

Gb Cb Db Bbm Cb Db Gb

40 41 42 43 44

Ebm Cb Gb Db Ebm Cb Db Cb

45 46 47 48 49

Kick 4 on the floor  
Toms groove

"I will go"

Db Gb Db

50 51 52 53 54

*f* Rock groove  
Snare on 2&4

Drum fill

Ebm Cb Gb Db Ebm

55 56 57 58 59

Drum fill

Cb Gb Db Gb Cb

60 61 62 63 64

driving 8ths

Drum fill

Gb Cb2 Gb Cb2<sup>rit.</sup> Gb

65 66 67 68 69 70

*mf* Drums to Kick - 4 on the floor

*mp* piano only Keys/Gtrs. In

# Violin 1

# For This Moment

Words and Music by  
**CHRISTY SEMSEN**  
Arranged and Orchestrated by  
Daniel Semsen

Ballad ♩ = 84

4

(1-4)

"Lord, I'm frightened"

*pizz.*

5 6 7 8

*mf*

9 10 11 12

*mf*

13 14 15 16

*arco*

*mp*

17 18 19 20

*mf*

"I will go"

21 22 23 24

*f*

25 26 27 28 7 29

*f*

FOR PREVIEW ONLY

# Violin 1

30 31 32

33 *mf* 34 (35-36) 3 "I am strengthened" 3 (37-39)

40 *p* 41 42 *mf* 43 44

4 (45-48) 49 *mp* 50 *mf* 51 *mp* 52 *mf*

"I will go" 53 *f* 54 55 56

57 58 59 60 7

61 62 63 64

65 *mf* 66 (67-69) 70 *p* 3

# Violin 2

# For This Moment

Words and Music by  
**CHRISTY SEMSEN**  
Arranged and Orchestrated by  
Daniel Semsen

Ballad ♩ = 84

4

(1-4)

"Lord, I'm frightened"

*pizz.*

*arco*

"I will go"

FOR PREVIEW ONLY

# Violin 2

30 31 32

33 34 (35-36) (37-39)

*mf*

40 41 42 43 44

*p* *mf*

(45-48) 49 50 51 52

*mp* *mf* *mp* *mf*

53 54 55 56

*f*

57 58 59 60

61 62 63 64

65 66 (67-69) 70

*mf* *p*

FOR PREVIEW ONLY

# Viola

# For This Moment

Words and Music by  
**CHRISTY SEMSEN**  
Arranged and Orchestrated by  
Daniel Semsen

Ballad ♩ = 84

4

(1-4)

"Lord, I'm frightened"

*pizz.*

5

*mf*

6

7

8

9

10

11

12

*arco*

13

*mp*

14

15

16

17

*mf*

18

19

20

"I will go"

21

*f*

22

23

24

25

26

27

28

29

30

# Viola

31 32 33 34 (35-36) 2

*mf*

"I am strengthened"

37 38 39 40 41

*mf*

42 43 44 45 46

47 48 49 50 51 52

*mp* *mf* *mp* *mf*

"I will go"

53 54 55 56

*f*

57 58 59 60

61 62 63 64

65 66 (67-69) 70 3

*mf* *p*

# Cello

# For This Moment

Words and Music by  
**CHRISTY SEMSEN**  
Arranged and Orchestrated by  
Daniel Semsen

Ballad ♩ = 84

*pizz.*

“Lord, I’m frightened”

*arco*

“I will go”

# Cello

## For This Moment - Page 2 of 2

32 2  
33 34 (35-36)  
*mf*

"I am strengthened"

37 *mf* 38 39 40 41

42 43 44 45 46

47 48 49 50 51 52  
*mp* *mf* *mp* *mf*

"I will go"

53 *f* 54 55 56

57 58 59 60

61 62 63 64

65 *mf* 66 67 *rit.* 2 (68-69) 70 *p*

# String Bass

# For This Moment

Words and Music by  
**CHRISTY SEMSEN**  
Arranged and Orchestrated by  
Daniel Semsen

Ballad ♩ = 84

*pizz.*

2 3 4

*mf*

“Lord, I’m frightened”

5 6 7 8

9 10 11 12

13 14 15 16

*arco*

*mp*

17 18 19 20

*mf*

“I will go”

21 22 23 24

*f*

25 26 27 28

FOR PREVIEW ONLY

# String Bass

29 30 31 32 4

29 30 31 32 (33-36)

"I am strengthened"

12

(37-48) 49 *mp* 50 *mf* 51 *mp* 52 *mf*

"I will go"

53 *f* 54 55 56

57 58 59 60

61 62 63

5

64 (65-69) 70 *p*

FOR PREVIEW ONLY

# Violin 1 (Simplified)

# For This Moment

Words and Music by  
**CHRISTY SEMSEN**  
Arranged and Orchestrated by  
Daniel Semsen

Ballad ♩ = 84

4

(1-4)

“Lord, I’m frightened”

*pizz.*

5 6 7 8

*mf*

9 10 11 12

*arco*

13 14 15 16

*mp*

17 18 19 20

*mf*

“I will go”

21 22 23 24

*f*

25 26 27 28 29

FOR PREVIEW ONLY

# Violin 1

(Simplified)

30 31 32

33 34 (35-36) (37-39) *mf*

40 41 42 43 44 *p* *mf*

45-48 49 50 51 52 *mp* *mf* *mp* *mf*

"I will go"

53 54 55 56 *f*

57 58 59 60

61 62 63 64

65 66 (67-69) 70 *mf* *p*

# Violin 2 (Simplified)

# For This Moment

Words and Music by  
**CHRISTY SEMSEN**  
Arranged and Orchestrated by  
Daniel Semsen

Ballad ♩ = 84

4

(1-4)

“Lord, I’m frightened”

*pizz.*

5 6 7 8

*mf*

9 10 11 12

*arco*

13 14 15 16

*mp*

17 18 19 20

*mf*

“I will go”

21 22 23 24

*f*

25 26 27 28 29

# Violin 2

(Simplified)

30 31 32

33 *mf* 34 (35-36) (37-39)

2 3

40 *p* 41 42 *mf* 43 44

4 (45-48) 49 *mp* 50 *mf* 51 *mp* 52 *mf*

53 *f* 54 55 56

57 58 59 60

61 62 63 64

65 *mf* 66 (67-69) 70 *p*

3

# String Reduction

# For This Moment

Words and Music by  
**CHRISTY SEMSEN**  
Arranged and Orchestrated by  
Daniel Semsen

Ballad ♩ = 84

"Lord, I'm frightened"

# String Reduction

*"I will go"*

FOR PREVIEW ONLY

# String Reduction

"I am strengthened"

FOR PREVIEW ONLY

# String Reduction

FOR PREVIEW ONLY

# Rhythm

# Leap of Faith

Words and Music by  
**CHRISTY SEMSEN**  
Arranged and Orchestrated by  
Daniel Semsen

Moderato

C G/B F/A G

*mp* Harpsichord (piano)  
Angelic pads

"Welcome"

C G/B F

C G G7 Am G/B

C F G7 rit.

Hip-Hop ♩ = 150

Snare

*mf* Full Band  
Half-time feel  
Bass notes written  
Drums follow bass and written snare

# Rhythm

*"Dribble, dribble"*

*"Be on your guard"*

FOR PREVIEW ONLY

# Rhythm

"Dribble, dribble"

"If you have faith"

"Nothing"

# Rhythm

"Dribble, dribble"

69 *mf* 70 71 72

73 74 75 76

77 78 79 80 *Snare*

81 82 83

84 *Snare* *ff* 85 86 //

FOR PREVIEW ONLY

# Walkin' Shoes

Words and Music by  
**CHRISTY SEMSEN**  
Arranged and Orchestrated by  
Daniel Semsen

Pop feel ♩ = 112 "... if you're gonna walk ...

SOLO 1 *mf*

Horn 1, 2

Horn 3, 4

Trumpet 1, 2

Trumpet 3, 4

Trombone 1, 2

Trombone 3

Tuba

Rhythm *N.C.* *mf* Elec. Gtrs. lead line

1 2 3 4

SOLO 2 *mf*

sev - enth day, near Jer - i - sa - lem the day that they'd been wait - ing for. They'd

Hn. 1, 2

Hn. 3, 4

Tpt. 1, 2

Tpt. 3, 4

Hn. 1, 2

Tr.

Tba

Rhy. *Drums In: Kick 4 on the floor* *Snare fill*

5 6 7 8

Walkin' Shoes - Score - Page 2 of 8

Score for *Walkin' Shoes*, Page 2 of 8. The score includes vocal lines and instrumental parts for various instruments.

**Vocal Lines:**

- Line 1: marched a - round the cit - y walls — ev - 'ry day — the week be - fore.
- Line 2: They
- Line 3: got up at day - break and hush - u - a gave the word — to march, not one, but sev - en times, — by or - der of the Lord.

**Instrumental Parts:**

- Hn. 1, 2** and **Hn. 3, 4**: Horns (Trumpets and Trombones)
- Tpt. 1, 2** and **Tpt. 3, 4**: Trumpets
- Tbn. 1, 2**, **Tbn. 3**, and **Tba.**: Trombones and Tuba
- Rhy.**: Rhythm section (Drums and Bass)

**Performance Notes:**

- CHOR** *mf* (mezzo-forte)
- Rock groove* / *Snare on 2&4*
- Band hits!* / *Drums keep groovin*
- Drum fill*

**Page Numbers:** 9, 10, 11, 12, 13, 14, 15, 16

Walkin' Shoes - Score - Page 3 of 8

17

18

19

20

21

22

23

24

FOR PREVIEW ONLY

one foot in front of the oth - er with those walk - in' shoes, those walk - in' shoes. have

Hn. 1, 2  
Hn. 3, 4  
Tpt. 1, 2  
Tpt. 3, 4  
Tbn. 1, 2  
Tbn. 3  
Tbn.  
Rhy.

25

26

27

28

faith in the God Who's a - rose ya. *(spoken)* And walk, walk, walk, walk, walk, walk a - round that Jer - i - cho.

Hn. 1, 2  
Hn. 3, 4  
Tpt. 1, 2  
Tpt. 3, 4  
Tbn. 1, 2  
Tbn. 3  
Tbn.  
Rhy.

29

30

31

32

Walkin' Shoes - Score - Page 5 of 8

Walk, walk, walk, walk, walk. Watch those walls come down! Walk, walk, walk, walk, walk, walk a-round that Jer-i-c...

Hn. 1, 2  
Hn. 3, 4  
Tpt. 1, 2  
Tpt. 3, 4  
Tbn. 1, 2  
Tbn. 3  
Tbn.  
Rhy.

33 34 35 36

Walk, walk, walk, walk, walk. and put on those walk-in' shoes, those walk-in' shoes. Put

Hn. 1, 2  
Hn. 3, 4  
Tpt. 1, 2  
Tpt. 3, 4  
Tbn. 1, 2  
Tbn. 3  
Tbn.  
Rhy.

37 38 39 40

FOR PREVIEW ONLY

one foot in front of the oth - er with those walk - in' shoes, those walk - in' shoes. have

Hn. 1, 2  
Hn. 3, 4  
Tpt. 1, 2  
Tpt. 3, 4  
Tbn. 1, 2  
Tbn. 3  
Tbn.  
Rhy.

41 42 43 44

faith in the God who's above ya. Just take that step of faith. Take that step of faith.

*CHOIR 1*

Hn. 1, 2  
Hn. 3, 4  
Tpt. 1, 2  
Tpt. 3, 4  
Tbn. 1, 2  
Tbn. 3  
Tbn.  
Rhy.

45 46 47 48

FOR PREVIEW ONLY

Walkin' Shoes - Score - Page 7 of 8

CHOIR 2

(spoken)

And walk, walk, walk, walk, walk, walk, walk a-round your Jer-i-cho.

Just take that step of faith.— Take that step of faith.—

Hn. 1, 2

Hn. 3, 4

Tpt. 1, 2

Tpt. 3, 4

Tbn. 1, 2

Tbn. 3

Tba.

Rhy.

49

50

51

52

Walk, walk, walk, walk, walk. Watch those wags come down. Walk, (Choir 1) walk, walk, walk, walk, walk a-round your Jer-i-cho.

Just take that step of faith.— Take that step of faith.—

Hn. 1, 2

Hn. 3, 4

Tpt. 1, 2

Tpt. 3, 4

Tbn. 1, 2

Tbn. 3

Tba.

Rhy.

53

54

55

56

Walkin' Shoes - Score - Page 8 of 8

Walk, walk, walk, walk, walk. Watch those walls come down! Walk, walk, walk, walk, (spoken) (Both Choirs)  
Just take that step of faith. Take that step of faith. Walk, walk, walk, walk, walk walk a-round your Jer - i - cho.

Hn. 1, 2  
Hn. 3, 4  
Tpt. 1, 2  
Tpt. 3, 4  
Tbn. 1, 2  
Tbn. 3  
Tbn.  
Rhy.

57

58

59

60

**JOSHUA: Shout! For the LORD  
has given you the city! (Choir yells)**

Walk, walk, walk, walk, walk. Watch those walls come down!

Hn. 1, 2  
Hn. 3, 4  
Tpt. 1, 2  
Tpt. 3, 4  
Tbn. 1, 2  
Tbn. 3  
Tbn.  
Rhy.

*ff*  
*Long fall*  
*ff*  
*Long fall*  
*ff*  
*Long fall*  
*ff*  
*Long fall*  
*ff*  
*Long fall*  
*ff*  
*Em*  
*ff*

61

62

63

64

65

# Horn 1, 2

# Walkin' Shoes

Words and Music by  
**CHRISTY SEMSEN**  
Arranged and Orchestrated by  
Daniel Semsen

Pop feel ♩ = 112

4      8      10      8

*"It was the seventh"*      *"They got up at daybreak"*      *"and put on those"*

(1-4)      (5-12)      (13-22)      (23-30)

8      8      8

*"and walk, walk, walk"*      *"and put on those"*      *"just take that step"*

(31-38)      (39-46)      (47-54)

8      Long fall

*"Walk, walk, walk"*

(55-62)      63 *ff*      64      65

FOR PREVIEW ONLY

# Horn 3, 4

# Walkin' Shoes

Words and Music by  
**CHRISTY SEMSEN**  
Arranged and Orchestrated by  
Daniel Semsen

Pop feel ♩ = 112

4                      8                      10                      8

*"It was the seventh"*                      *"They got up at daybreak"*                      *"and put on those"*

(1-4)                      (5-12)                      (13-22)                      (23-30)

8                      8                      8                      8

*"and walk, walk, walk"*                      *"and put on those"*                      *"just take that step"*                      *"Walk, walk, walk"*

(31-38)                      (39-46)                      (47-54)                      (55-62)

*Long fall*

63                      64                      65

FOR PREVIEW ONLY

# Trumpet 1, 2

# Walkin' Shoes

Words and Music by  
**CHRISTY SEMSEN**  
Arranged and Orchestrated by  
Daniel Semsen

Pop feel ♩ = 112

4 "It was the seventh" 8 "They got up at daybreak" 10 "and put on those" 8

(1-4) (5-12) (13-22) (23-30)

"and walk, walk, walk" 8 "and put on those" 8 "just take that step" 8

(31-38) (39-46) (47-54)

"Walk, walk, walk" 8

(55-62) 63 *ff* 64 Long fall 65

FOR PREVIEW ONLY

# Trumpet 3, 4

# Walkin' Shoes

Words and Music by  
**CHRISTY SEMSEN**  
Arranged and Orchestrated by  
Daniel Sensen

Pop feel ♩ = 112

"It was the seventh"      "They got up at daybreak"      "and put on those"

4    8    10    8

(1-4)    (5-12)    (13-22)    (23-30)

"and walk, walk, walk"      "and put on those"      "just take that step"

8    8    8

(31-38)    (39-46)    (47-54)

"Walk, walk, walk"      Long fall

8

(55-62)      63 *ff*      64      65

**FOR PREVIEW ONLY**

# Trombone 1, 2

WORD MUSIC & CHURCH RESOURCES - Faith News

# Walkin' Shoes

Words and Music by  
**CHRISTY SEMSEN**  
Arranged and Orchestrated by  
Daniel Semsen

Pop feel ♩ = 112

# Trombone 3

WORD MUSIC & CHURCH RESOURCES - Faith News

# Walkin' Shoes

Words and Music by  
**CHRISTY SEMSEN**  
Arranged and Orchestrated by  
Daniel Semsen

Pop feel ♩ = 112

4 "It was the seventh" 8 "They got up at daybreak" 10 "and put on those" 8  
(1-4) (5-12) (13-22) (23-30)

"and walk, walk, walk" 8 "and put on those" 8 "just take that step" 8  
(31-38) (39-46) (47-54)

"Walk, walk, walk" 8 Long fall  
(55-62) 63 *ff* 64 65

FOR PREVIEW ONLY

# Tuba

## Walkin' Shoes

Words and Music by  
CHRISTY SEMSEN  
Arranged and Orchestrated by  
Daniel Semsen

Pop feel ♩ = 112

4  
"It was the seventh" 8  
"They got up at daybreak" 10  
"and put on those" 8  
(1-4) (5-12) (13-22) (23-30)

"and walk, walk, walk" 8  
"and put on those" 8  
"just take that step" 8  
(31-38) (39-46) (47-54)

"Walk, walk, walk" 8  
Long fall  
(55-62) 63 ff 64 65

# Rhythm

# Walkin' Shoes

Words and Music by  
**CHRISTY SEMSEN**  
Arranged and Orchestrated by  
Daniel Semsen

Pop feel ♩ = 112

N.C.

*mf* Elec. Gtrs. lead line

"It was the seventh"

Drums In: Kick 4 on the floor

Snare fill

Rock groove  
Snare on 2&4

"They got up at daybreak"

E(no3) N.C.

E(no3) N.C.

Band hits!  
Drums keep groovin

Drum fill

Kick 4 on the floor

D

A

E

D

A

Bsus

N.C.

"and put on those"

*f* Gtrs. on lead line  
Snare on 2&4

# Rhythm

"and walk, walk, walk"

31 32 33 34

35 36 37 38

"and put on those"

39 40 (b) 41 42

43 44 (b) 45 46

"just take that step"

47 48 49 50

51 52 53 54

"Walk, walk, walk"

55 56 57 58

59 60 61

62 63 Em 64 65 *ff*

# Alto Sax 1, 2 (doubles Horn 1, 2)

# Walkin' Shoes

Words and Music by  
**CHRISTY SEMSEN**  
Arranged and Orchestrated by  
Daniel Semsen

Pop feel ♩ = 112

4 "It was the seventh" 8 "They got up at daybreak" 10 "and put on those" 8

(1-4) (5-12) (13-22) (23-30)

"and walk, walk, walk" 8 "and put on those" 8 "just take that step" 8

(31-38) (39-46) (47-54)

"Walk, walk, walk" 8 Long fall

(55-62) 63 *ff* 64 65

FOR PREVIEW ONLY

# Tenor Sax-Baritone T.C.

(doubles Trombone 1, 2)

# Walkin' Shoes

Words and Music by  
**CHRISTY SEMSEN**  
Arranged and Orchestrated by  
Daniel Semsen

Pop feel ♩ = 112

4                      8                      10                      8

"It was the seventh"                      "They got up at daybreak"                      "and put on those"

(1-4)                      (5-12)                      (13-22)                      (23-30)

"and walk, walk, walk"                      8                      "and put on those"                      8                      "just take that step"                      8

(31-38)                      (39-46)                      (47-54)

"Walk, walk, walk"                      8                      Long fall

(55-62)                      63 *ff*                      64                      65

FOR PREVIEW ONLY

# Baritone Sax (doubles Tuba)

# Walkin' Shoes

Words and Music by  
**CHRISTY SEMSEN**  
Arranged and Orchestrated by  
Daniel Semsen

Pop feel ♩ = 112

4                      8                      10                      8

"It was the seventh"      "They got up at daybreak"      "and put on those"

(1-4)                      (5-12)                      (13-22)                      (23-30)

"and walk, walk, walk"                      "and put on those"                      "just take that step"

8                      8                      8

(31-38)                      (39-46)                      (47-54)

"Walk, walk, walk"                      Long fall

8

(55-62)                      63 *ff*                      64                      65

FOR PREVIEW ONLY

# Rhythm

# Go, Go, Go!

Words and Music by  
**CHRISTY SEMSEN**  
 Arranged and Orchestrated by  
 Daniel Sensen

Driving country rock ♩ = 106

N.C.

1 2 3 4

***mf*** Elec. Gtr lead line  
 Drums kick 4 on the floor

Bm7 Gmaj7 D F#m

5 6 7 8

***f*** Full Band In  
 Bass/Kick 4 on the floor  
 Elec. Gtr. lead line

"Hello, Pharaoh"

Bm G D

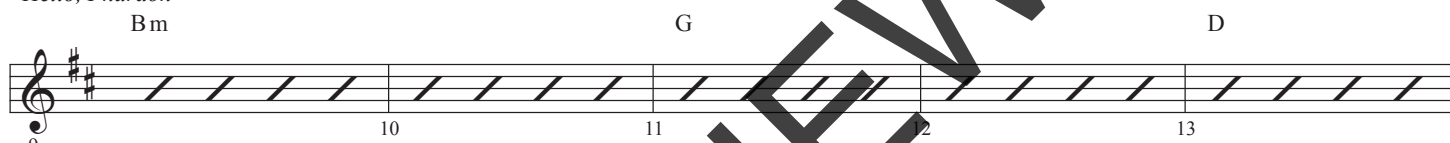

9 10 11 12 13

***mf*** E.G. 1; aggressive rhythm  
 E.G. 2: fills  
 Bass/kick cont. sim.

F#m Bm G

14 15 16 17 18

Drums add Snare on 4

D F#m N.C. Bm

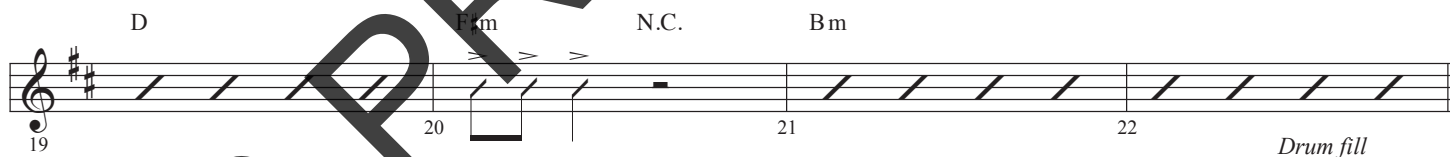

19 20 21 22

Drum fill

"I am"

G D A G D A G Bm

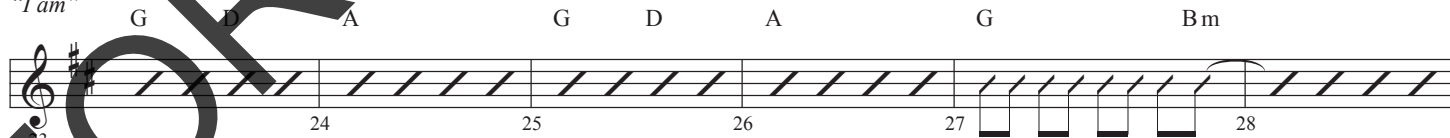

23 24 25 26 27 28

***f*** More straight-ahead rock groove  
 Snare on 2 & 4  
 Bass bounce rhythms

G Em F# Bm

29 30 31 32

***mf*** E.G. 1: lead line  
 Drums/Bass cont.

Drum fill

PREVIEW ONLY

# Rhythm

"The Lord told Moses"

Bm G2 D

33 34 35 36 37 38

Snare on 2&4  
Elec. Gtrs. busier (arps)

F#m Bm G D F#m

39 40 41 42 43 44

Drum fill **f** Drums cont. kick & fills

"I am"

G D A G D A

45 46 47 48

**f** Groovin

G Bm G Em F#

49 50 51 52

Bm G

53 54 55 56

**mp** Lay back under narration  
Drums kick only  
E.G. crunchy rhythm  
Bass cont. quarters

D F#m

57 58 59 60

Bm G D F#m N.C.

61 62 63 64

Snare on 4  
Drum fill

"Do not be afraid"

G D A G D A

65 66 67 68

**mf** Groove

# Rhythm

G Bm G Em F#

69 70 71 72

Bm Bm

73 74 75 76

*mp* Lay back under narration  
Drums kick only  
E.G. crunchy rhythm  
Bass cont. quarters

G D

77 78 79 80

F#m G D A

81 82 83 84

Drum fill *f* Full groove  
Snare on 2&4

G D A G Bm

85 86 87 88

G Em F# G D A

89 90 91 92

Drum fill

G D A G Bm

93 94 95 96

G Em F# N.C. Bm Bm A Bm

97 98 99 100 101

*ff* Drum fill

# Rhythm

# I Know Who Leads Me

Words and Music by  
**CHRISTY SEMSEN**  
Arranged and Orchestrated by  
Daniel Semsen

Driving ♩ = 146

C(no3)

*pp*

*soft Synth fade in...*

C2

F2

*mf* Full Band - lots of Elec. Gtr.  
Drums 4 on the floor  
Cymbal color

C2

F2

"Do I leave"

C

F2

*mf* cont. sim.

C

F2

C

F2

*add Toms groove*

A m

D/F#

FOR PREVIEW ONLY

# Rhythm

G  $\frac{G}{F}$  C

29 30 31 32

F G

33 34 35 36

F G

37 *piano only* 38 39 40

A<sub>m</sub> G

41 42 43 44

“Even when I”

F G C

45 *sub. f* *All In: suddenly big!*  
*Strong groove as before*  
*add Snare on 4 (every 2 ms)* 46 47 48

F G C  $\frac{C}{E}$

49 50 51 52

F G C

53 54 55 56

F Esus E A<sub>m</sub>  $\frac{A_m}{G}$

57 58 59 60

FOR PREVIEW ONLY

# Rhythm

F G C

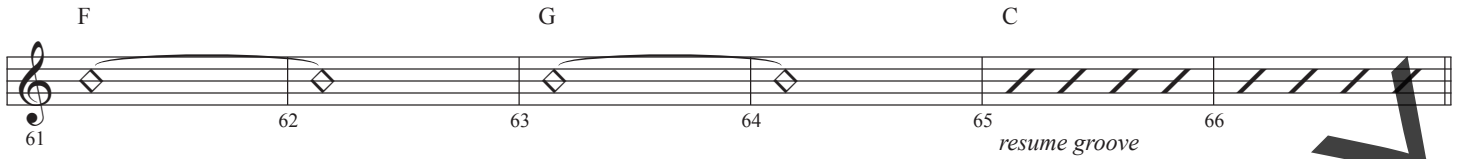

61 62 63 64 65 66

*resume groove*

"No ear has heard"

C F2

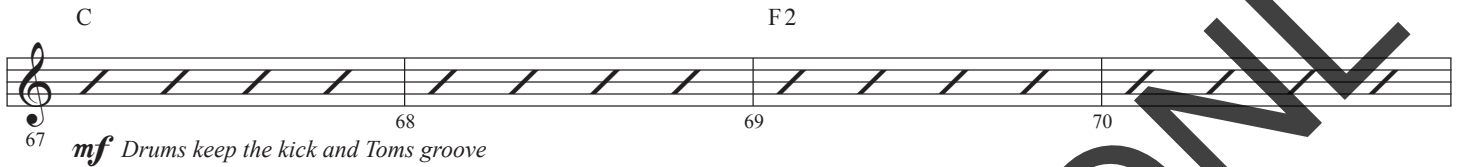

67 68 69 70

**mf** Drums keep the kick and Toms groove

C F2

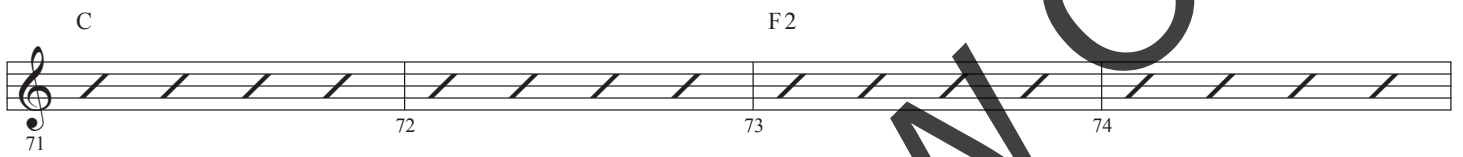

71 72 73 74

C F

75 76 77 78

Am D/F#

79 80 81 82

"Lord, lead me"

F G

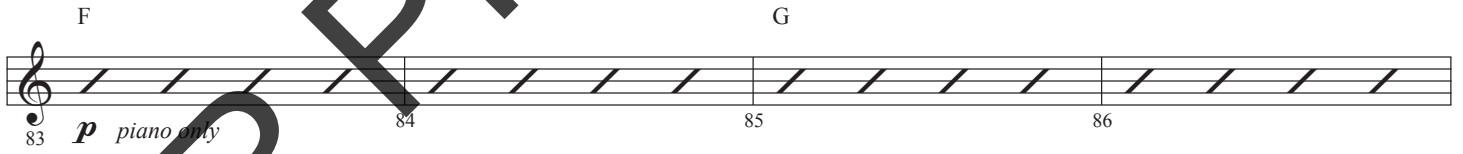

83 84 85 86

**p** piano only

Am G

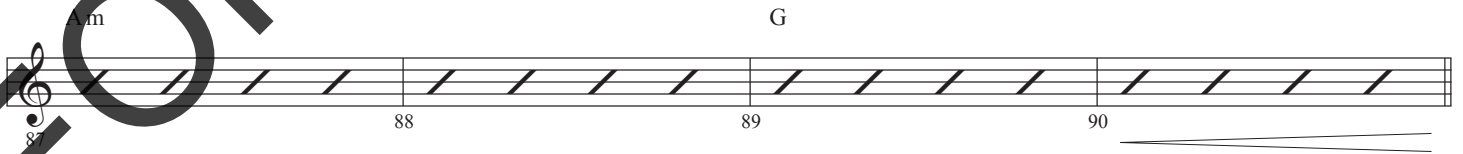

87 88 89 90

*Drum fill*

"Even when I"

F G C

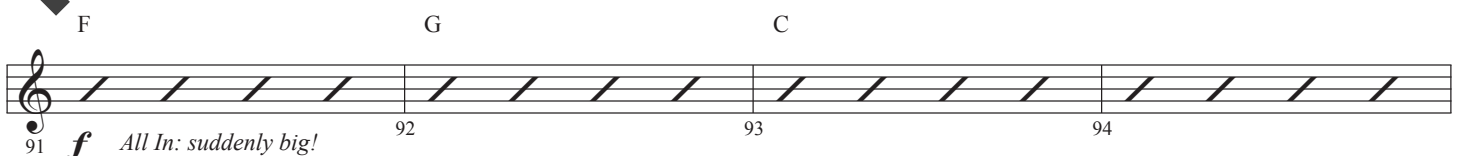

91 92 93 94

**f** All In: suddenly big!  
Strong groove as before  
add Snare on 4 (every 2 ms)

# Rhythm

F G C

95 96 97 98

F G C

99 100 101 102

F E Am

103 104 105 106

F G

107 108 109 110

Am G

111 112 113 114

*Elec. Gtr. Solo*

F G

115 116 117 118

*mf*

*rit.*  
F2 C

119 120 121 122 123

*resume groove* *Drums gently fade* *mp*

FOR PREVIEW ONLY

# Alleluia, Amen!

with Faith News (Reprise)

Words and Music by  
**CHRISTY SEMSEN**

Arranged and Orchestrated by  
Daniel Sensen

Ballad feel ♩ = c. 70

“That’s why it’s so . . . . . Jesus!”

1 2 3 4

5 6 7 8

Alleluia, Amen! - Score - Page 2 of 11

*SOLO 2 mp*

We'll re-joice no mat-ter what to-mor-row brings, and to-gether we will join and sing: —

*CHOIR mf*

Al-le-

F G C C/E F G

Rhy.

Vln. 1 *mf* *ff*

Vln. 2 *ff*

Vla. *mf* *mp*

Vcl. *mp*

Str. Bs. *mp*

9 10 11 12

lu-ia, praise the Name of Je-sus! Al-le-lu-ia, prais-es to the Lamb! Al-le-

G G/F C G G/F C

Rhy. *mf*

Vln. 1 *mp* *f* *mp* *f* *mf*

Vln. 2 *mp* *f* *mp* *f* *mf*

Vla. *f*

Vcl. *f*

Str. Bs. *f*

13 14 15 16

ANGEL 1: "If we confess . . ."

ANGEL 2: "Come unto me . . .

ANGEL 3: "Resist the devil . . .

ANGEL 4: "Be strong and courageous . . .

ANGEL 5: "So if the Son . . .

...indeed. John 8:36”

*ff* **CHOIR**

I stand with faith on Your prom - is - es. I know You will nev - er let me go.

F G Am G F

Rhy. *ff* Driving rock feel  
Snare on 2&4

Vln. 1 *ff*

Vln. 2 *ff*

Vla. *ff*

Vcl. *ff*

Str. Bs. *ff*

35 36 37 38

Your Word is true and will nev - er fail. I know You will nev - er let me go. Al - le -

F G Am Em F

Rhy. *ff* Drum fill

Vln. 1 *ff*

Vln. 2 *ff*

Vla. *ff*

Vcl. *ff*

Str. Bs. *ff*

39 40 41 42

*Jubilant praise!*

FOR PREVIEW ONLY

lu - ia, praise the Name of Je - sus! Al - le - lu - ia, prais - es to the Lamb! Al - le -

G F C G G/F F C

Rhy. *Drum fill* *Huge, soaring groove*  
*Snare on 2&4 (lots of fills)*

Vln. 1

Vln. 2

Vla.

Vcl.

Str. Bs.

43 44 45 46

lu - ia, praise the Name of Je - sus! Al - le - lu - ia! A - men! Al - le -

G C F G Am Em

Rhy.

Vln. 1

Vln. 2

Vla.

Vcl.

Str. Bs.

47 48 49 50

FOR PREVIEW ONLY

*rit.*

CAMERON: Will you be in the Heavenly headlines today?

SUMMER: "Breaking news! Reports . . .

lu - ia! A - men!

F

G

C

N.C.

N.C.

Rhy.

Band out  
track cues (Xylophone cue)

String cues

*mf*

Vln. 1

*mf*

Vln. 2

*mf*

Vla.

Vcl.

Str. Bs.

51

52

53

54

*... Heavenly headlines today?"*

Rhy.

*f*

*ff*

Vln. 1

*f*

*ff*

Vln. 2

*f*

*ff*

Vcl.

Str. Bs.

55

56

57

58

**CHOIR**  
(Spoken with flair)  
*mp*

Faith News, Faith News. Faith News, Faith News.

D(no3) F C G D(no3) F C G

Rhy. *f* Funky groove - heavy Gtrs.  
Short & punchy  
Snare on 2&4

Vln. 1  
Vln. 2  
Vla.  
Vcl.  
Str. Bs.

59

60

61

62

*f*

Who's in the heav-en - ly head - lines to - day? Who will seek His face? Who's in the Heav-en - ly head - lines to - day?

Gm Eb Gm

Rhy. *mf* Kick 4 on the floor  
Toms groove

Vln. 1  
Vln. 2  
Vla.  
Vcl.  
Str. Bs.

63

64

65

Alleluia, Amen! - Score - Page 9 of 11

CHOIR 2 (harmony)

Who's in the Heav-en - ly head - lines to - day? Who will seek - His face? \_\_\_\_\_

CHOIR 1 (melody)

Who will walk in faith? \_\_\_\_\_ Who's in the Heav-en - ly head - lines to - day? Who will seek - His face? \_\_\_\_\_

Rhy. *E<sup>b</sup>* *F* *Gm* *E<sup>b</sup>*

Vln. 1 *mf* *mf* *f*

Vln. 2 *mf* *mf* *f*

Vla. *mf* *mf* *f*

Vcl. *mf* *mf* *f*

Str. Bs. *mf* *mf* *f*

66 67 68

Who's in the Heav - en - ly head - lines to - day? Who will walk - in faith? - Our *ff*

Who's in the Heav - en - ly head - lines to - day? Who will walk - in faith? - Our *ff*

Rhy. *Gm* *E<sup>b</sup>* *F*

Vln. 1 *mf* *f*

Vln. 2 *mf* *f*

Vla. *mf* *f*

Vcl. *mf* *f*

Str. Bs. *mf* *f*

69 70

*Both Choirs*

God is big, big, big-ger than we could ev - er know!— Oh - way - oh! Trust His faith - ful - ness,— He'll

*f* Keys & Gtrs. on written rhythm  
Kick on written rhythm  
Snare (claps) on 2&4

A D F#m E A D

Vln. 1  
Vln. 2  
Vla.  
Vcl.  
Str. Bs.

71

72

73

*CAMERON*

nev - er, nev - er let you go— His prom - is - es— are true, true, true.— What He says, He will— do.— That's a

F#m A D F#m E

Vln. 1  
Vln. 2  
Vla.  
Vcl.  
Str. Bs.

74

75

76

SUMMER

ALL

head - line you can count on, a head - line you can count on. That's a

Rhy. D N.C. E N.C.  
*Drums cont Kick w/ fills*

Vln. 1 *ff*

Vln. 2 *ff*

Vla. *ff*

Vcl. *ff*

Str. Bs. *ff*

77 78

head - line you can count on. That's Faith - a, Faith - a, Faith News!

Rhy. D N.C. A

Vln. 1

Vln. 2

Vla.

Vcl.

Str. Bs.

79 80

FOR PREVIEW ONLY

Rhythm

WORD MUSIC & CHURCH RESOURCES - Faith News

Alleluia, Amen!

with Faith News (Reprise)

Words and Music by  
CHRISTY SEMSEN  
Arranged and Orchestrated by  
Daniel Semsen

Ballad feel ♩ = c. 70

N.C.

"We believe"

"Alleluia"

FOR PREVIEW ONLY

# Rhythm

N.C.

21 *p* 22

23 24

25 26

27 28

F G C C/E F

29 *mf* 30 31

*Full Band In: diamonds building  
Drums kick 4 on the floor*

G F G C

32 33 34

*"I stand with faith"*

G Am G F C

35 *ff* 36 37 38

*Driving rock feel  
Snare on 2&4*

F G Am Em F

39 40 41 42

*Drum fill*

# Rhythm

"Alleluia"

G F C G G/F F C

43 44 45 46

*Drum fill*

*Huge, soaring groove  
Snare on 2&4 (lots of fills)*

G G/F C F G

47 48 49

A m E m F *rit.* G C

50 51 52

A little faster ♩ = 94

N.C. N.C.

53 54

*Band out  
track cues (Xylophone cue)*

*String cues*

*mf*

55 56

57 58

*ff*

D(no3) F C G

59 60

*f* *Funky groove - heavy Gtrs.  
Short & punchy  
Snare on 2&4*

# Rhythm

D(no3) F C G

61 62

"Who's in the heavenly"

Gm Eb Gm Eb F

63 64 65 66

*mf* Kick 4 on the floor  
Toms groove

Gm Eb Gm Eb F

67 68 69 70

A D F#m E A D

71 72 73

*f* Keys & Gtrs. on written rhythm  
Kick on written rhythm  
Snare (claps) on 2&4

F#m E A D F#m E

74 75 76

D N.C. E N.C. D N.C. A

77 78 79 80

Drums cont Kick w/ fills

# Violin 1

WORD MUSIC & CHURCH RESOURCES - Faith News

# Alleluia, Amen!

with Faith News (Reprise)

Words and Music by  
**CHRISTY SEMSEN**  
Arranged and Orchestrated by  
Daniel Semsen

Ballad feel ♩ = c. 70

1 *p* 2 *mp* 3 4 *mf* *f* *div.*

"We believe"

2 (5-6) 7 *p* 8 *mf*

9 10 *mf* 12 *ff*

"Alleluia"

13 *mp* 14 *f* 15 *mp* 16 *f* *mf*

17 18 *f* 19

20 *mf* 21 *mp* 22 *n.* 2 (23-24)

25 *pp* 26 *p* 27 *mp* 28 29 *mf*

# Violin 1

30 31 32 33 34

*"I stand with faith"*

35 *ff* 36 37 38

39 40 41 42

*"Alleluia"*

43 44 45 46

47 48 49 50 51 *rit.*

A little faster  $\bullet = 94$

52 53 *n.* 54 55 *mf*

56 57 *f* 58 *ff*

# Violin 1

"Who's in the heavenly"

63 *mp* 64 *mf* 65 *mp* 66 *mf*

67 *mf* 68 *f* 69 *mf* 70 *f*

6

77 *ff* 78 79 80

FOR PREVIEW ONLY

# Violin 2

WORD MUSIC & CHURCH RESOURCES - Faith News

# Alleluia, Amen!

with Faith News (Reprise)

Words and Music by  
**CHRISTY SEMSEN**  
Arranged and Orchestrated by  
Daniel Semsen

Ballad feel ♩ = c. 70

FOR PREVIEW ONLY

# Violin 2

30 31 32 33 34

*"I stand with faith"*

35 *ff* 36 37 38

39 40 41 42

*"Alleluia"*

43 44 45 46

47 48 49 50 51 *rit.*

A little faster ♩ = 94

52 53 54 *mf* 55

56 57 *f* 58 *ff*

# Violin 2

"Who's in the heavenly"

63 *mp* 64 *mf* 65 *mp* 66 *mf*

67 *mf* 68 *f* 69 *mf* 70 *f*

6  
(71-76)

77 *ff* 78 79 80

FOR PREVIEW ONLY

Viola

WORD MUSIC & CHURCH RESOURCES - Faith News

# Alleluia, Amen!

with Faith News (Reprise)

Words and Music by  
CHRISTY SEMSEN  
Arranged and Orchestrated by  
Daniel Semsen

Ballad feel ♩ = c. 70

2

(1-2) 3 4 *mp* *mf* *f*

"We believe"

2

(5-6)

7 8 9 10 11 12

*p* *mf* *mp*

"Alleluia"

13 14 15 16 17 18

*f*

19 20 21 22 23 24

*mf* *mp* *n.* *pp*

25 26 27 28 29 30

*p* *mp* *mf*

31 32 33 34

*p*

FOR PREVIEW ONLY

# Viola

"I stand with faith"

35 *ff* 36 37 38

39 40 41 42

"Alleluia"

43 44 45 46

47 48 49 50

*rit.*

A little faster ♩ = 94

51 52 53 *n.* 5 (54-58) 4 (59-62)

"Who's in the heavenly"

63 *mp* 64 *mf* 65 *mp* 66 *mf*

67 *mf* 68 *f* 69 *mf* 70 *f*

6 (71-76) 77 *ff* 78 79 80

Cello

WORD MUSIC & CHURCH RESOURCES - Faith News

# Alleluia, Amen!

with Faith News (Reprise)

Words and Music by  
**CHRISTY SEMSEN**  
Arranged and Orchestrated by  
Daniel Semsen

Ballad feel ♩ = c. 70

"We believe"

4 7 div.

(1-4) (5-11) 12 *mp*

"Alleluia"

13 14 15 16

*f*

17 18 19 20

9 (20-28)

29 30 31 32 33 34

*mf*

"I stand with faith"

35 36 37 38

*ff*

39 40 41 42

"Alleluia"

43 44 45 46

FOR PREVIEW ONLY

WORD MUSIC & CHURCH RESOURCES  
wordchoralclub.com

Cello

47 48 49 50

*rit.*

A little faster ♩ = 94

51 52 53 n. (54-58) (59-62)

“Who’s in the heavenly”

*div.*

63 64 65 66

*mp* *mf* *mp* *mf*

67 68 69 70

*mf* *f* *mf* *f*

6 71-76 77 78 79 80

*ff*

FOR PREVIEW ONLY

# String Bass

WORD MUSIC & CHURCH RESOURCES - Faith News

# Alleluia, Amen!

with Faith News (Reprise)

Words and Music by  
CHRISTY SEMSEN  
Arranged and Orchestrated by  
Daniel Semsen

Ballad feel ♩ = c. 70

4

(1-4)

"We believe"

8

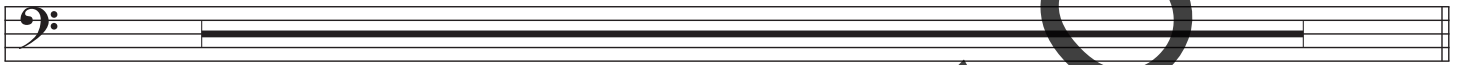

(5-12)

"Alleluia"

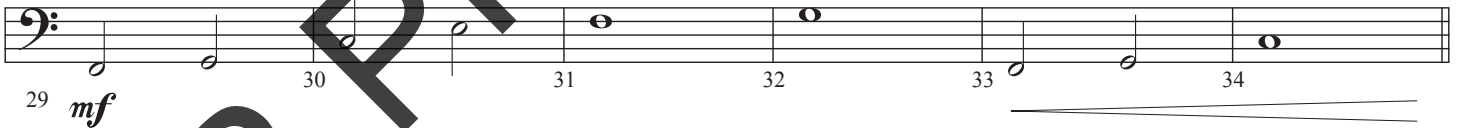
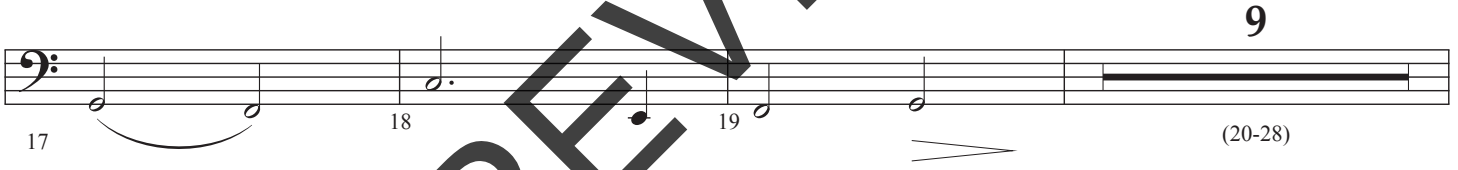

"I stand with faith"

FOR PREVIEW ONLY

# String Bass

"Alleluia"

43 44 45 46

47 48 49 50

*rit.*

A little faster ♩ = 94

51 52 53 (54-58)

"Who's in the heavenly"

4 (59-62) 63 64 65

*mp* *mf* *mp*

66 67 68 69 70

*mf* *mf* *f* *mf* *f*

6 (71-76) 77 78 79 80

*ff*

FOR PREVIEW ONLY

**Violin 1**  
(Simplified)

WORD MUSIC & CHURCH RESOURCES - Faith News

# Alleluia, Amen!

with Faith News (Reprise)

Words and Music by  
**CHRISTY SEMSEN**  
Arranged and Orchestrated by  
Daniel Semsen

Ballad feel ♩ = c. 70

1 *p* 2 *mp* 3 4 *mf* *f* *div.*

"We believe"

2 (5-6) 7 *p* 8 *mf*

9 10 *mf* 12 *ff*

"Alleluia"

13 *mp* 14 *f* 15 *mp* 16 *f* *mf*

17 18 *f* 19

20 *mf* 21 *mp* 22 *n.* 2 (23-24)

25 *pp* 26 *p* 27 *mp* 28 29 *mf*

# Violin 1

(Simplified)

30 31 32 33 34

*"I stand with faith"*

35 *ff* 36 37 38

39 40 41 42

*"Alleluia"*

43 44 45 46

47 48 49 50 51 *rit.*

A little faster ♩ = 94

52 53 54 *n.* 55 *mf*

56 57 *f* 58 *ff*

# Violin 1

(Simplified)

"Who's in the heavenly"

63 *mp* 64 *mf* 65 *mp* 66 *mf*

67 *mf* 68 *f* 69 *mf* 70 *f*

6  
(71-76)

77 *ff* 78 79 80

FOR PREVIEW ONLY

**Violin 2**  
(Simplified)

WORD MUSIC & CHURCH RESOURCES - Faith News

# Alleluia, Amen!

with Faith News (Reprise)

Words and Music by  
**CHRISTY SEMSEN**  
Arranged and Orchestrated by  
Daniel Semsen

Ballad feel ♩ = c. 70

FOR PREVIEW ONLY

# Violin 2 (Simplified)

30 31 32 33 34

*"I stand with faith"*

35 *ff* 36 37 38

39 40 41 42

*"Alleluia"*

43 44 45 46

47 48 49 50 51 *rit.*

A little faster ♩ = 94

52 53 54 *n.* 55 *mf*

56 57 *f* 58 *ff*

# Violin 2 (Simplified)

"Who's in the heavenly"

63 *mp* 64 *mf* 65 *mp* 66 *mf*

67 *mf* 68 *f* 69 *mf* 70 *f*

6  
(71-76)

77 *ff* 78 79 80

FOR PREVIEW ONLY

# String Reduction

WORD MUSIC & CHURCH RESOURCES - Faith News

# Alleluia, Amen!

with Faith News (Reprise)

Words and Music by  
**CHRISTY SEMSEN**  
Arranged and Orchestrated by  
Daniel Semsen

Ballad feel ♩ = c. 70

"We believe"

"Alleluia"

# String Reduction

# String Reduction

FOR PREVIEW ONLY

# String Reduction

57  
"Who's in the heavenly"

# Rhythm

# Faith Bows

Words and Music by  
**CHRISTY SEMSEN**  
Arranged and Orchestrated by  
Daniel Semsen

Fun pop ♩ = 94

A D F#m E

Drum fill *f* BIG Elec. Gtr. Solo on song melody  
Keys & Gtrs. on written rhythm  
Kick on written rhythm  
Snare (claps) on 2&4

A D F#m E A D

F#m E D NC A

D(no3) F C G D(no3) F

*f* KEEP SOLOING...  
Band on punchy hits!

C G D(no3) F C G

D(no3) F C G A

D G Em A

# Rhythm

D(no3) F C G D(no3) F C G

22 23 24 25

*ff* KEEP SOLOING

Gm Eb Gm

26 27 28

*mf* Kick 4 on the floor  
Toms groove  
Gtr: keep Soloing

Eb F Gm Eb

29 30 31

Gm Eb F

32 33

“Our God is bigger”

A D F#m E A D

34 35 36

*ff* Vocals In: Gtr; Solo ends

F#m A D F#m E

37 38 39

D N.C. E N.C. D N.C. A

40 41 42 43

Band hits!  
Drums on Kick (4 on the floor) and fills
