WORD MUSIC
Anthem Orchestration

Bethlehem Skies

Words and Music by
DARA JOY MACLEAN
Arranged and Orchestrated by
Daniel Semsen

Folk ballad ♩ = 84

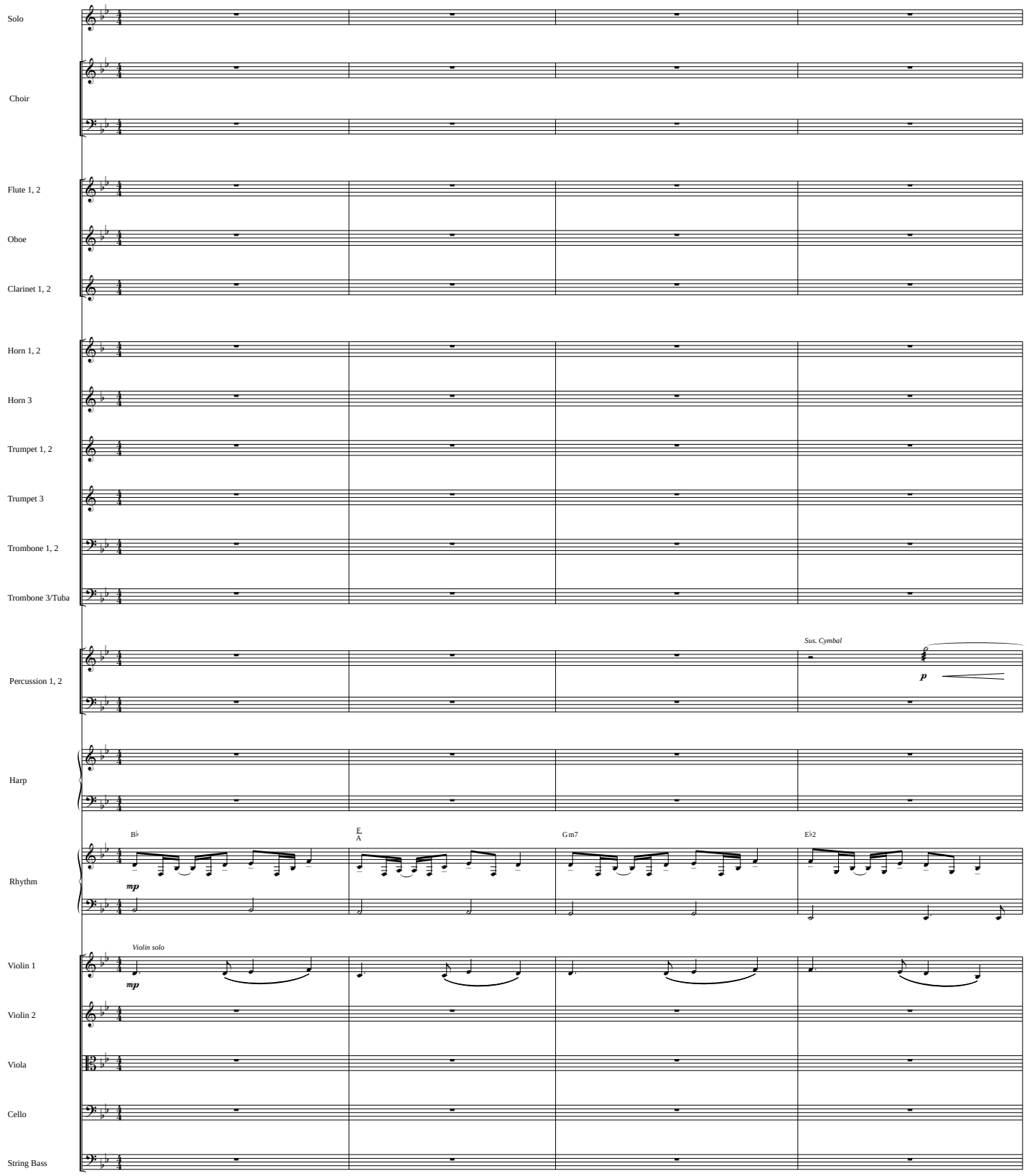

© 2012 Word Music, LLC (ASCAP)/Upsurge Music, LLC (ASCAP) (admin. at CapitolCMGPublishing.com)/
No Gang Music Publishing (ASCAP) (admin. by Songs of Razor & Tie c/o Music Services/Amplify Publishing)
All Rights Reserved. Used by Permission.

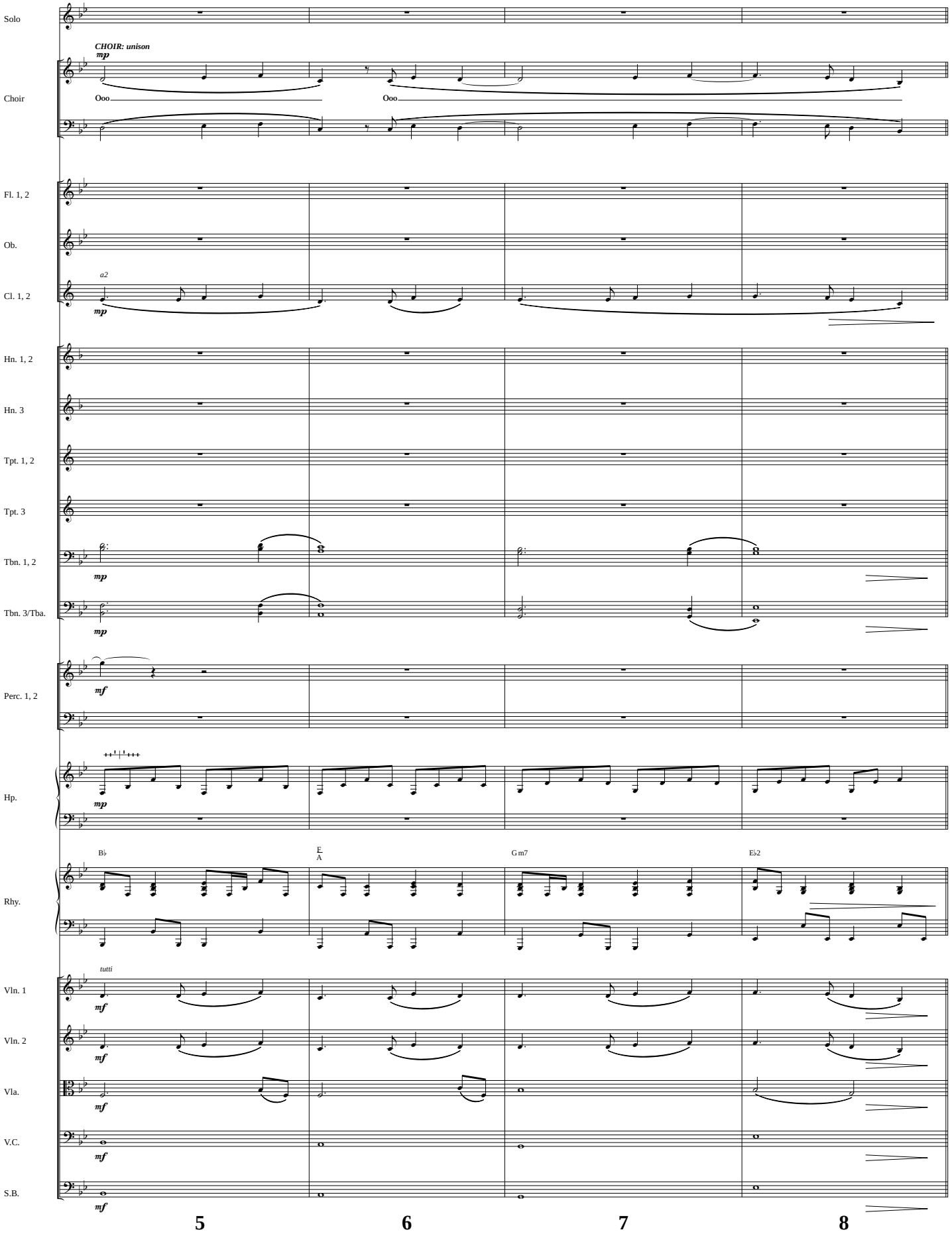
Solo
Choir
CHOIR: unison
mp
Ooo
Ooo
Fl. 1, 2
Ob.
Cl. 1, 2
a2
mp
Hn. 1, 2
Hn. 3
Tpt. 1, 2
Tpt. 3
Tbn. 1, 2
mp
Tbn. 3/Tba.
mp
Perc. 1, 2
mf
Hp.
mp
Rhy.
B♭
E
A
G m7
E♭2
Vln. 1
tutti
mf
Vln. 2
mf
Vla.
mf
V.C.
mf
S.B.
mf
5
6
7
8

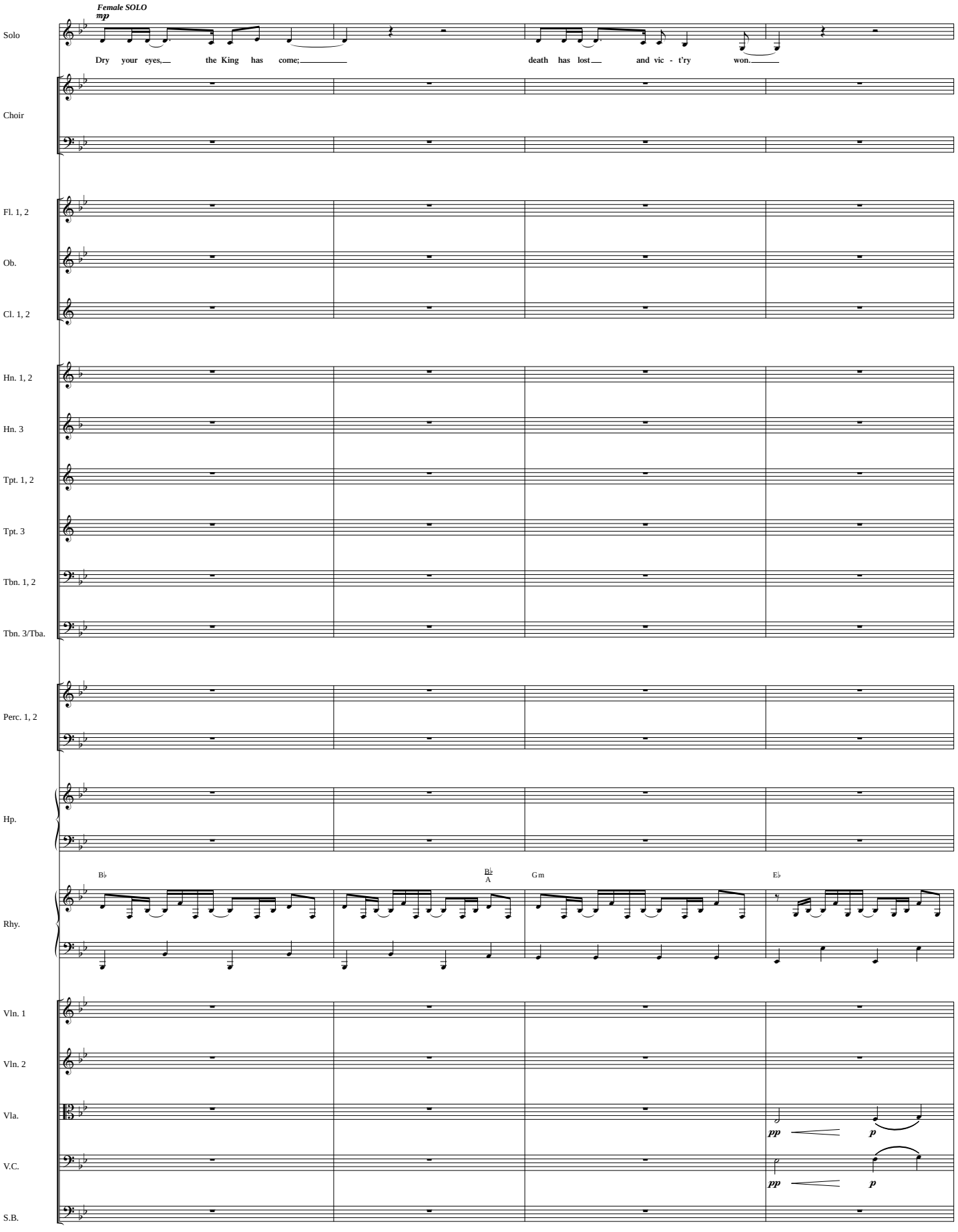
Female SOLO
mp
Solo
Dry your eyes, the King has come;
death has lost and vic - t'ry won.
Choir
Fl. 1, 2
Ob.
Cl. 1, 2
Hn. 1, 2
Hn. 3
Tpt. 1, 2
Tpt. 3
Tbn. 1, 2
Tbn. 3/Tba.
Perc. 1, 2
Hp.
B♭
B♭
A
Gm
E♭
Rhy.
Vln. 1
Vln. 2
Vla.
V.C.
S.B.
pp
p
pp
p
9
10
11
12

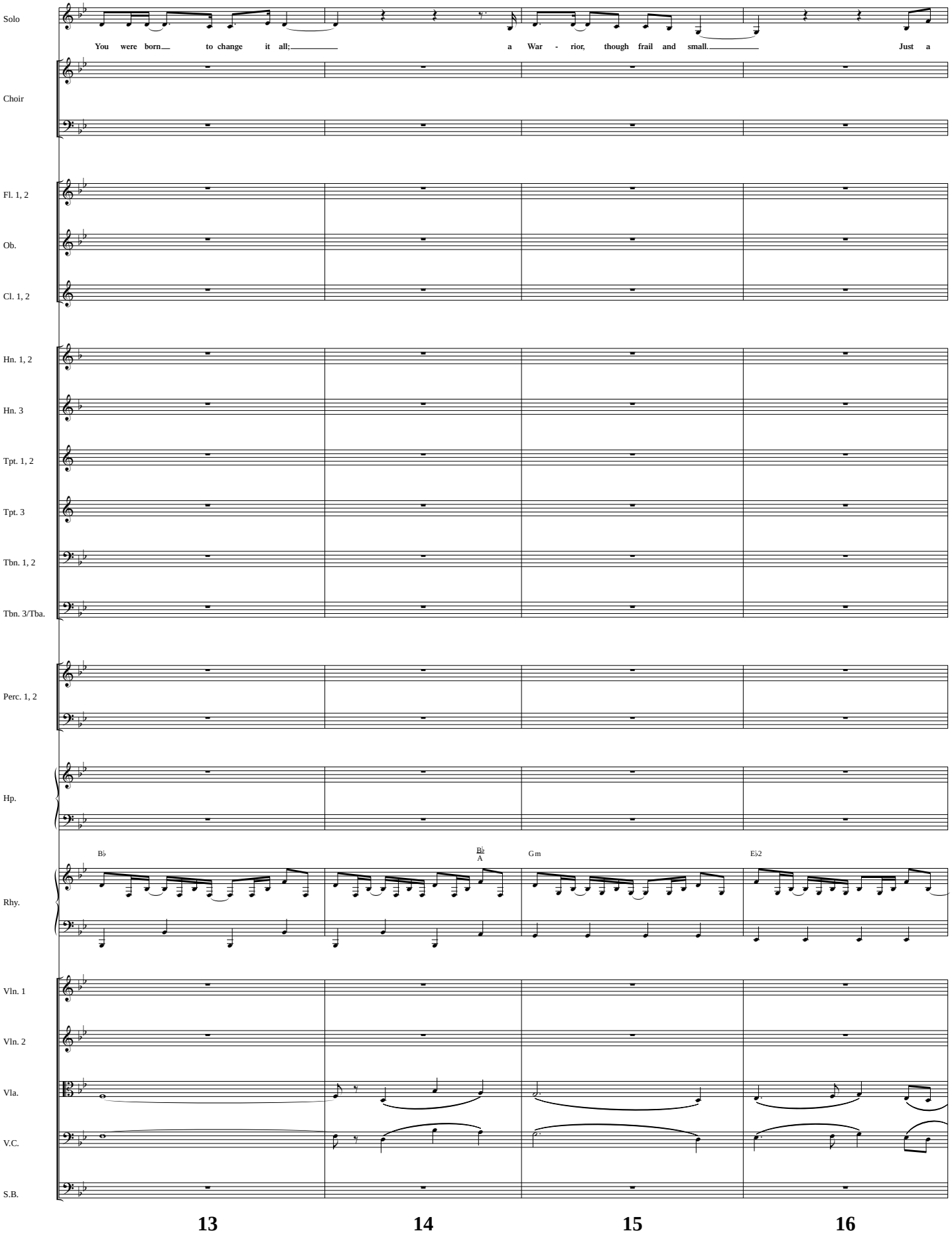
Solo
You were born to change it all; a War - rior, though frail and small. Just a
Choir
Fl. 1, 2
Ob.
Cl. 1, 2
Hn. 1, 2
Hn. 3
Tpt. 1, 2
Tpt. 3
Tbn. 1, 2
Tbn. 3/Tba.
Perc. 1, 2
Hp.
B♭
B♭2
A
Gm
E♭2
Rhy.
Vln. 1
Vln. 2
Vla.
V.C.
S.B.
13
14
15
16

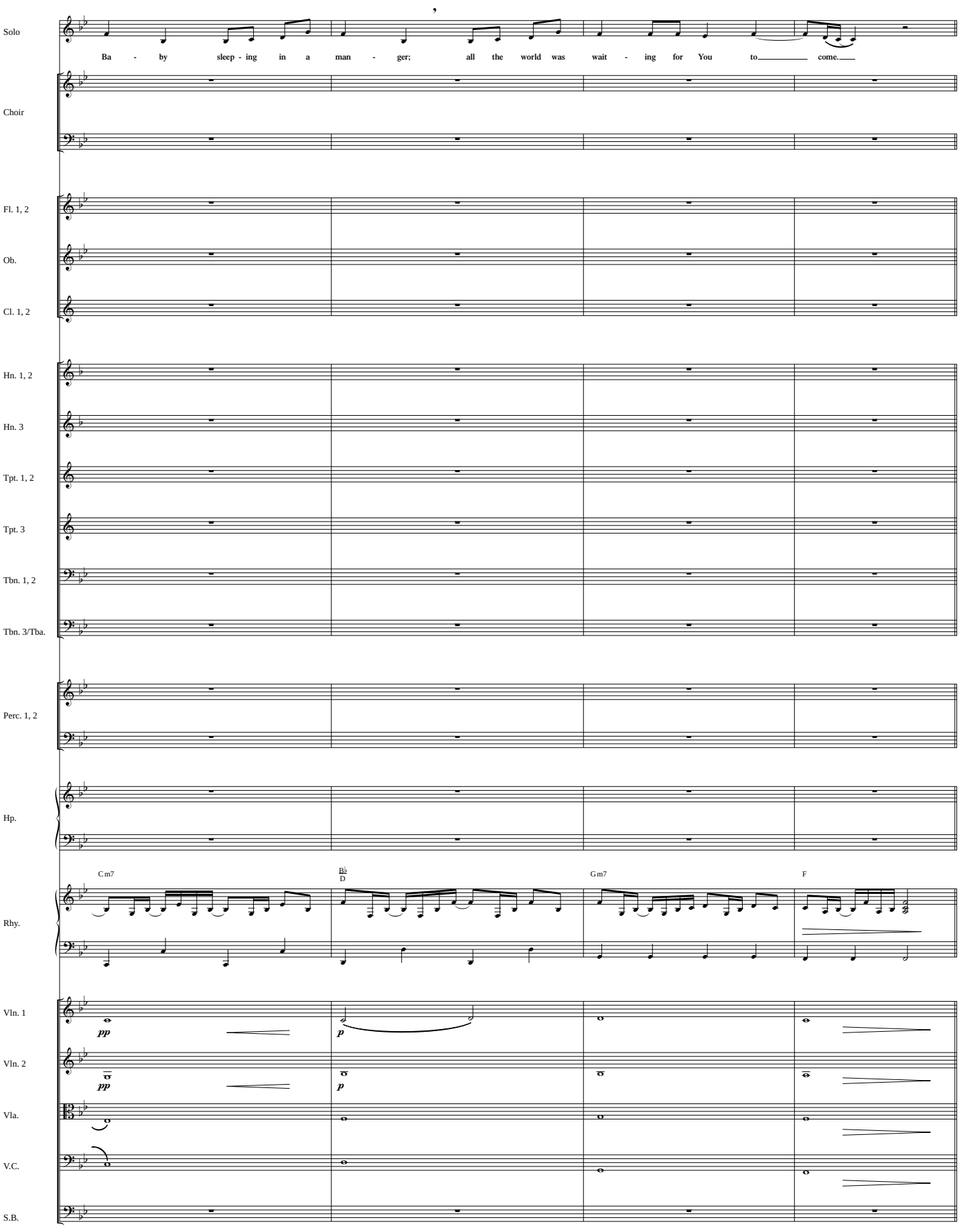
Solo
Choir
Fl. 1, 2
Ob.
Cl. 1, 2
Hn. 1, 2
Hn. 3
Tpt. 1, 2
Tpt. 3
Tbn. 1, 2
Tbn. 3/Tba.
Perc. 1, 2
Hp.
Rhy.
Vln. 1
Vln. 2
Vla.
V.C.
S.B.
Ba - by sleep - ing in a man - ger; all the world was wait - ing for You to come.
Cm7
B♭
D
Gm7
F
pp
p
17
18
19
20

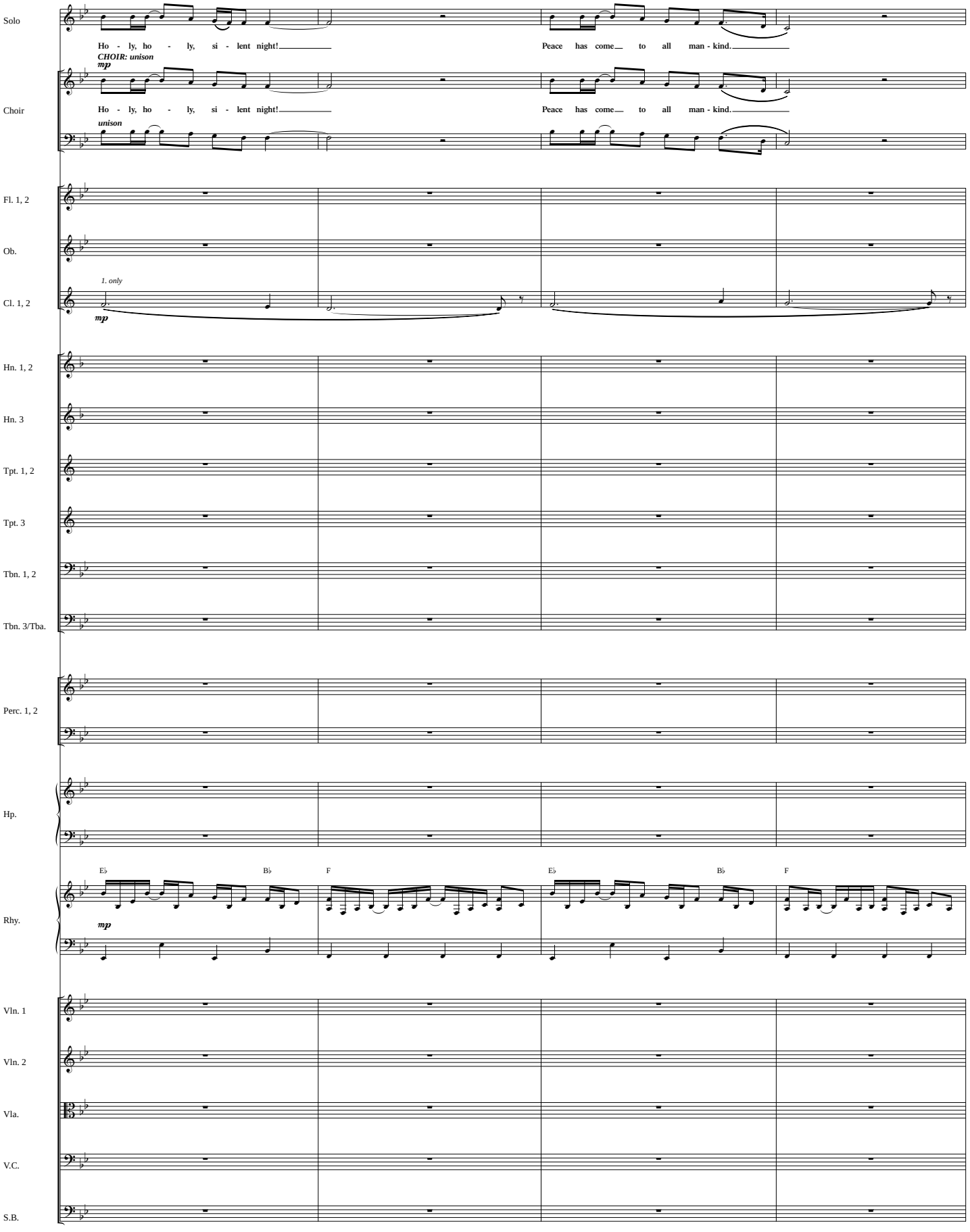
Solo
Ho - ly, ho - ly, si - lent night!
Peace has come to all man - kind.
CHOIR: unison
mp
Choir
Ho - ly, ho - ly, si - lent night!
Peace has come to all man - kind.
unison
Fl. 1, 2
Ob.
Cl. 1, 2
1. only
mp
Hn. 1, 2
Hn. 3
Tpt. 1, 2
Tpt. 3
Tbn. 1, 2
Tbn. 3/Tba.
Perc. 1, 2
Hp.
E♭
B♭
F
E♭
B♭
F
Rhy.
mp
Vln. 1
Vln. 2
Vla.
V.C.
S.B.
21
22
23
24

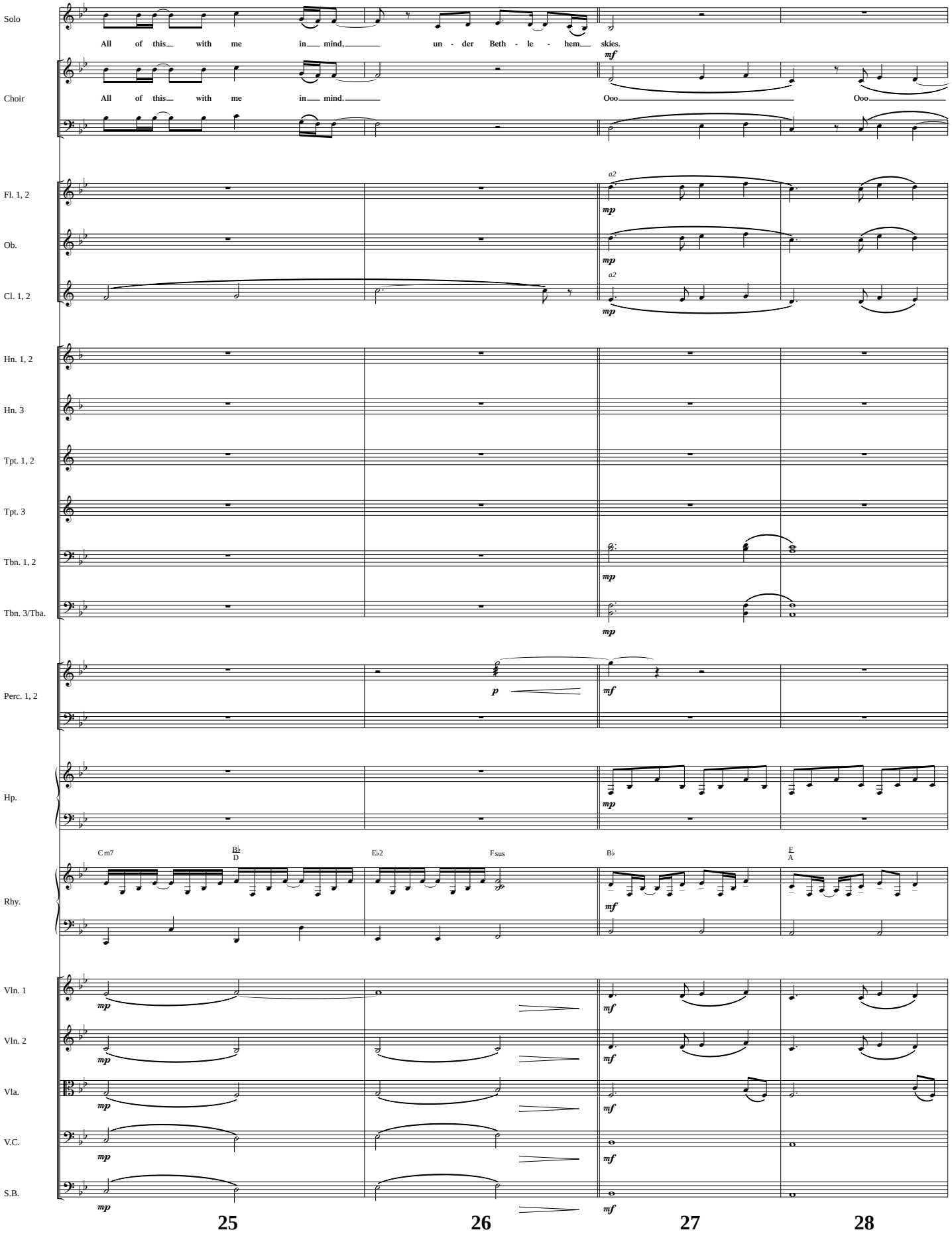
Solo
All of this with me in mind, under Beth - le - hem skies.
mf
Choir
All of this with me in mind.
Ooo
Ooo
Fl. 1, 2
a2
mp
Ob.
mp
Cl. 1, 2
a2
mp
Hn. 1, 2
Hn. 3
Tpt. 1, 2
Tpt. 3
Tbn. 1, 2
mp
Tbn. 3/Tba.
mp
Perc. 1, 2
p
mf
Hp.
mp
Cm7
B♭
D
E♭2
Fsus
B♭
E
A
Rhy.
mf
Vln. 1
mp
mf
Vln. 2
mp
mf
Vla.
mp
mf
V.C.
mp
mf
S.B.
mp
mf
25
26
27
28

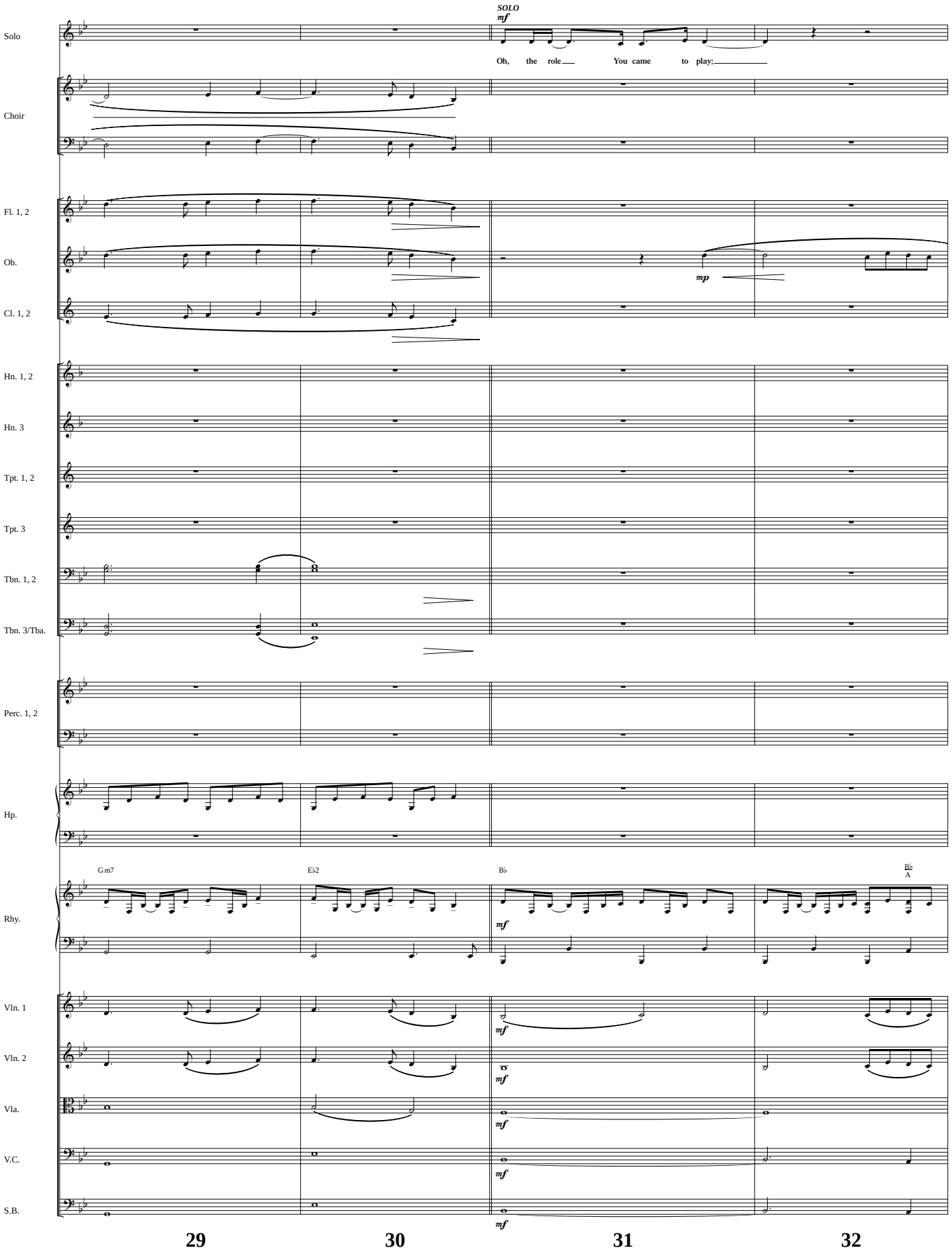
SOLO
mf
Solo
Oh, the role You came to play;
Choir
Fl. 1, 2
Ob.
mp
Cl. 1, 2
Hn. 1, 2
Hn. 3
Tpt. 1, 2
Tpt. 3
Tbn. 1, 2
Tbn. 3/Tba.
Perc. 1, 2
Hp.
Gm7
E♭2
B♭
B♭
A
Rhy.
mf
Vln. 1
mf
Vln. 2
mf
Vla.
mf
V.C.
mf
S.B.
mf
29
30
31
32

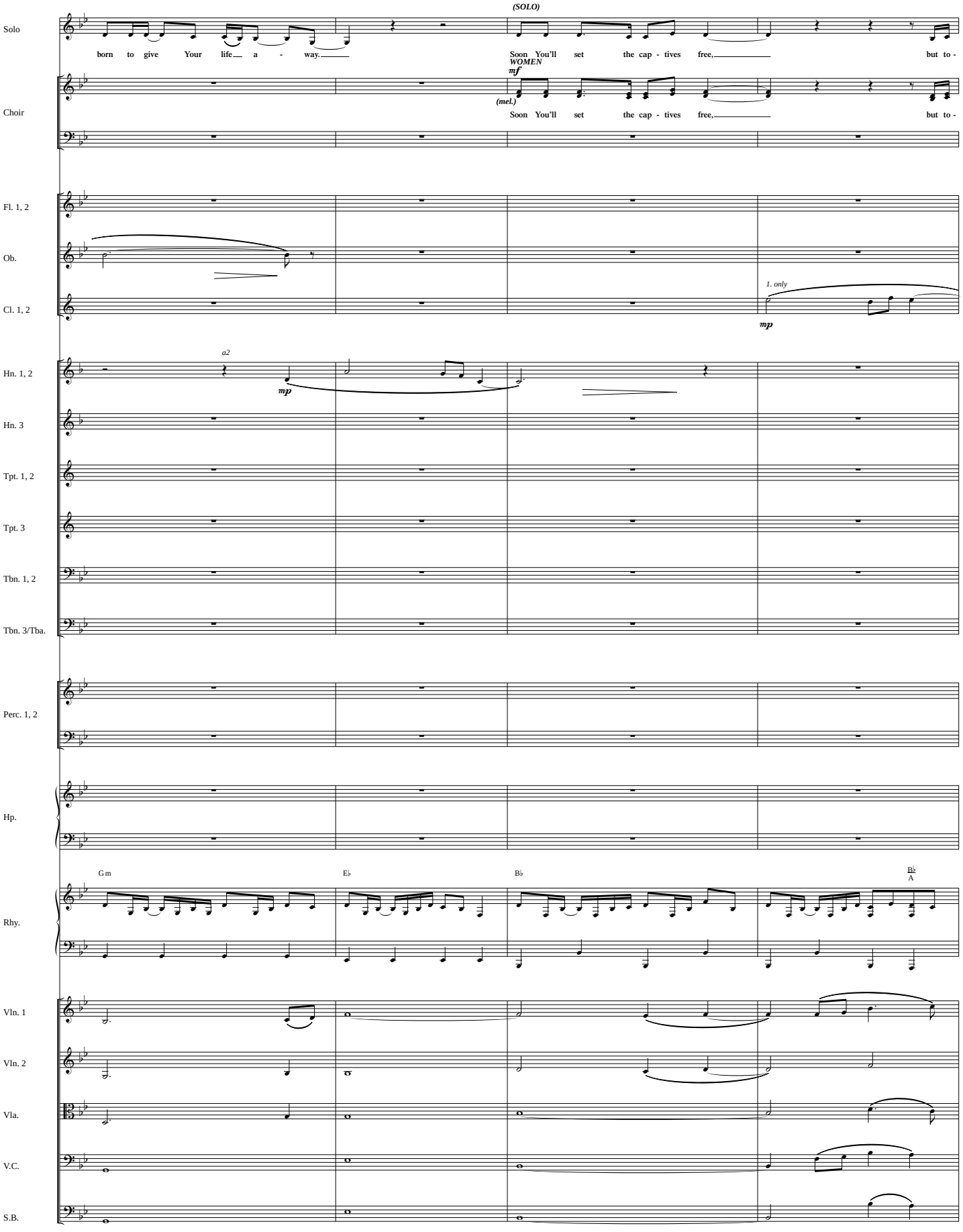
(SOLO)
Solo
born to give Your life a - way.
Soon You'll set the cap - tives free,
but to -
WOMEN
mf
(mel.)
Choir
Soon You'll set the cap - tives free,
but to -
Fl. 1, 2
Ob.
Cl. 1, 2
1. only
mp
a2
mp
Hn. 1, 2
Hn. 3
Tpt. 1, 2
Tpt. 3
Tbn. 1, 2
Tbn. 3/Tba.
Perc. 1, 2
Hp.
Gm
E♭
B♭
B♭
A
Rhy.
Vln. 1
Vln. 2
Vla.
V.C.
S.B.
33
34
35
36

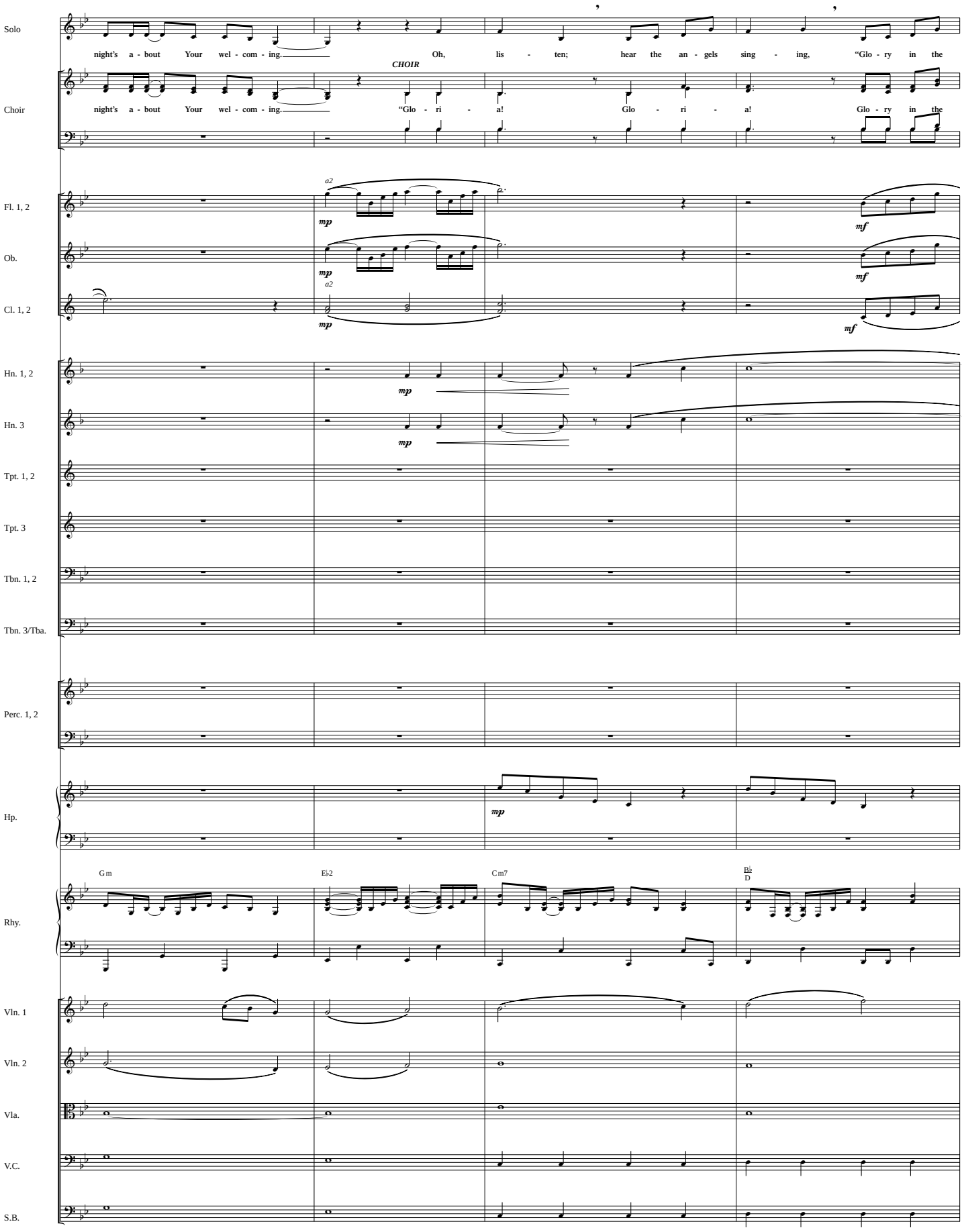
Solo
night's a - bout Your wel - com - ing.
Oh, lis - ten; hear the an - gels sing - ing, "Glo - ry in the
CHOIR
Choir
night's a - bout Your wel - com - ing.
"Glo - ri - a! Glo - ri - a! Glo - ry in the
Fl. 1, 2
Ob.
Cl. 1, 2
Hn. 1, 2
Hn. 3
Tpt. 1, 2
Tpt. 3
Tbn. 1, 2
Tbn. 3/Tba.
Perc. 1, 2
Hp.
Rhy.
Gm
E♭2
Cm7
B♭
D
Vln. 1
Vln. 2
Vla.
V.C.
S.B.
37
38
39
40

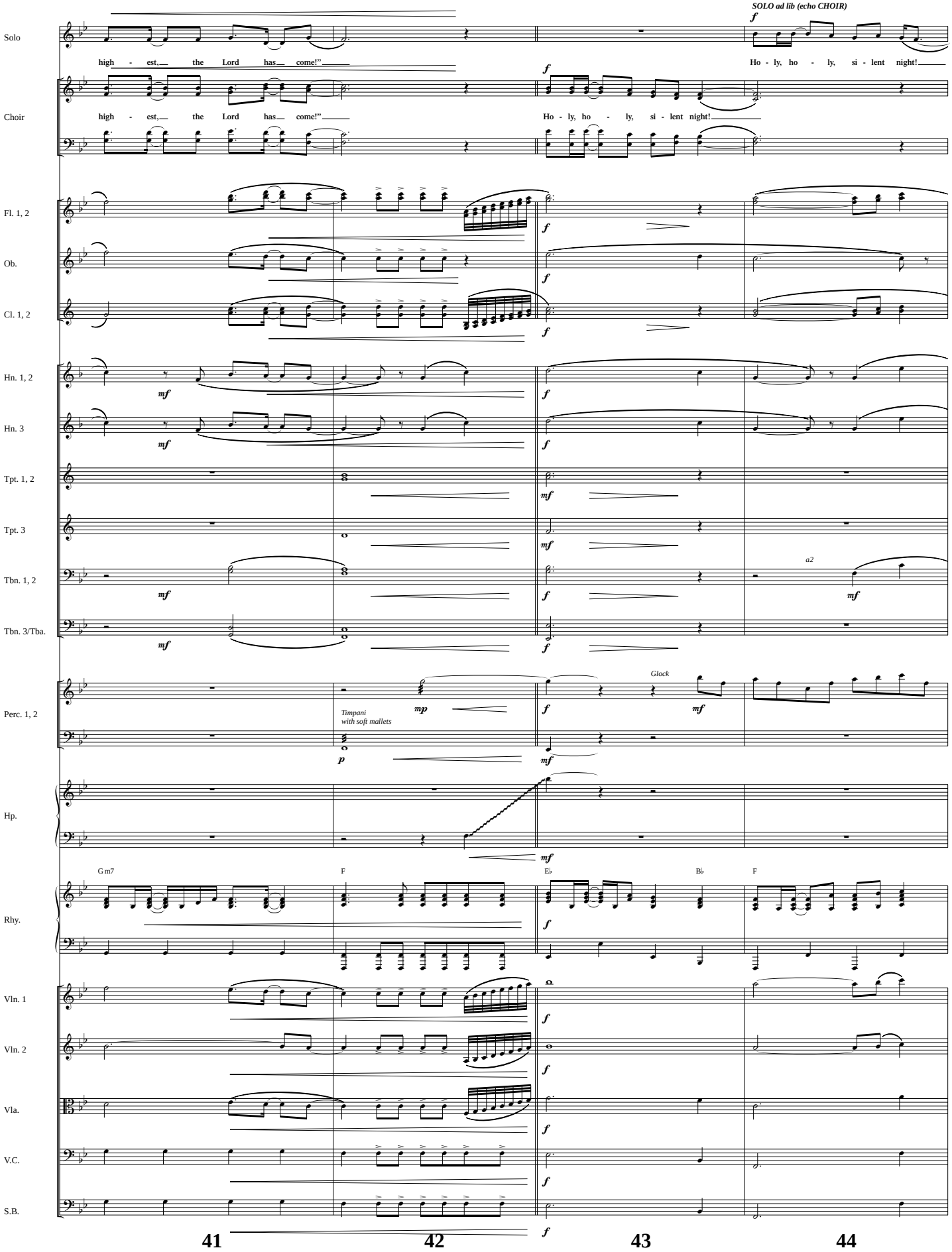
SOLO ad lib (echo CHOIR)
Solo
high - est, the Lord has come!"
Ho - ly, ho - ly, si - lent night!
Choir
high - est, the Lord has come!"
Ho - ly, ho - ly, si - lent night!
Fl. 1, 2
Ob.
Cl. 1, 2
Hn. 1, 2
Hn. 3
Tpt. 1, 2
Tpt. 3
Tbn. 1, 2
Tbn. 3/Tba.
a2
Perc. 1, 2
Timpani
with soft mallets
Glock
Hp.
Rhy.
Gm7
F
E♭
B♭
F
Vln. 1
Vln. 2
Vla.
V.C.
S.B.
41
42
43
44

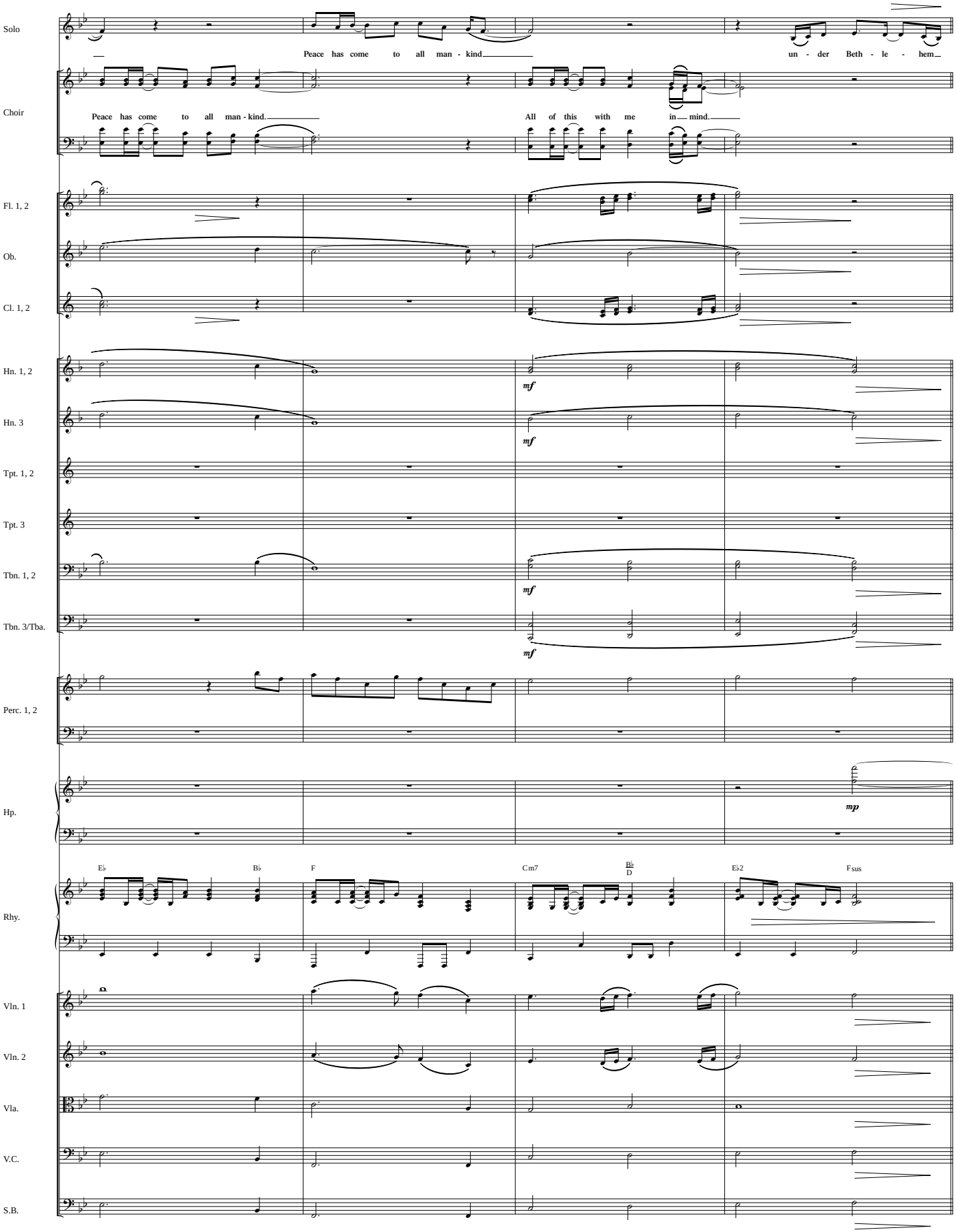
Solo
Peace has come to all man - kind
un - der Beth - le - hem
Choir
Peace has come to all man - kind.
All of this with me in mind.
Fl. 1, 2
Ob.
Cl. 1, 2
Hn. 1, 2
mf
Hn. 3
mf
Tpt. 1, 2
Tpt. 3
Tbn. 1, 2
mf
Tbn. 3/Tba.
mf
Perc. 1, 2
Hp.
mp
E♭
B♭
F
Cm7
B♭2
D
E♭2
Fsus
Rhy.
Vln. 1
Vln. 2
Vla.
V.C.
S.B.
45
46
47
48

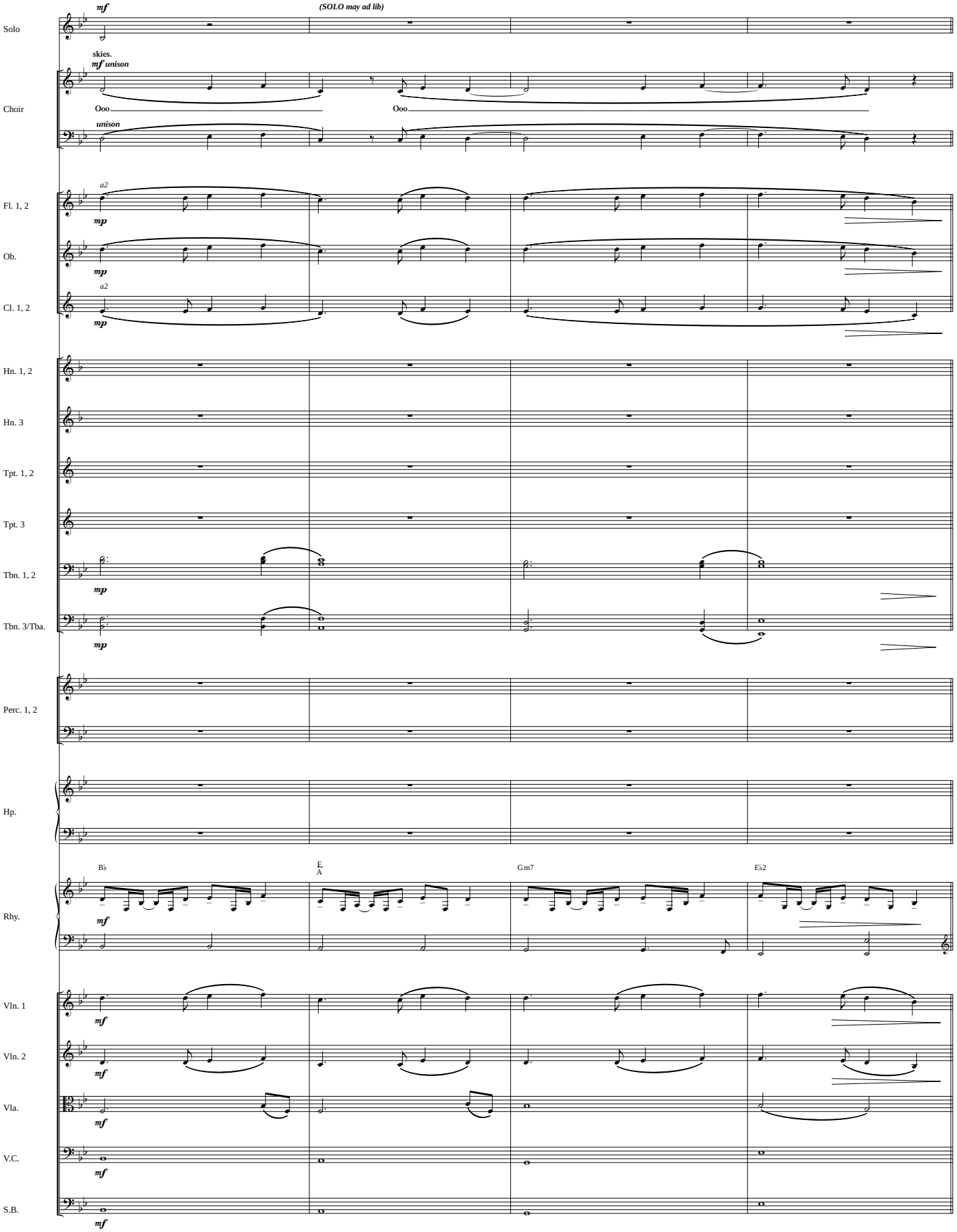
Solo
mf
(SOLO may ad lib)
skies.
mf unison
Choir
Ooo
Ooo
unison
Fl. 1, 2
a2
mp
Ob.
mp
Cl. 1, 2
a2
mp
Hn. 1, 2
Hn. 3
Tpt. 1, 2
Tpt. 3
Tbn. 1, 2
mp
Tbn. 3/Tba.
mp
Perc. 1, 2
Hp.
Rhy.
B♭
E
A
Gm7
E♭2
mf
Vln. 1
mf
Vln. 2
mf
Vla.
mf
V.C.
mf
S.B.
mf
49
50
51
52

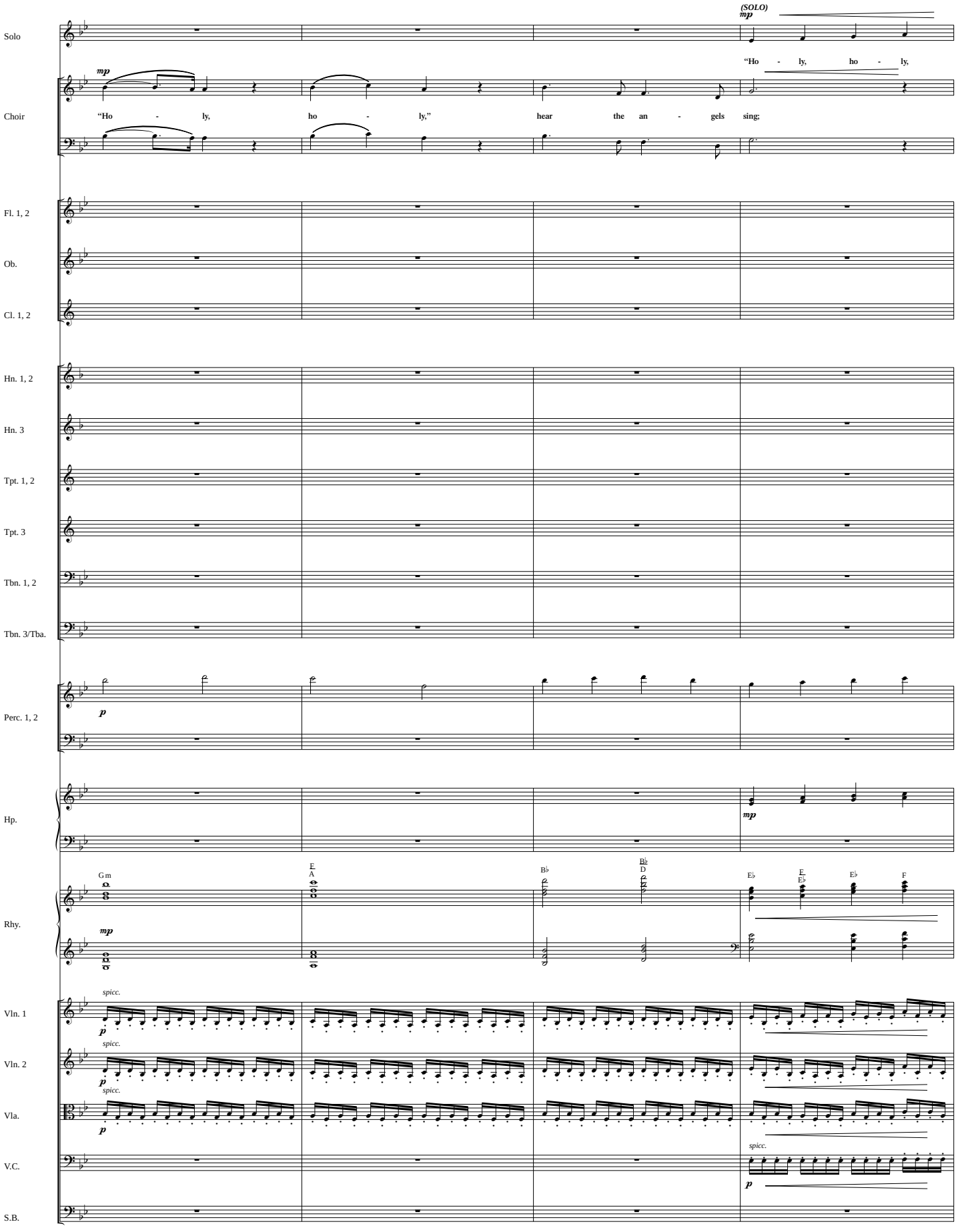
Solo
Choir
Fl. 1, 2
Ob.
Cl. 1, 2
Hn. 1, 2
Hn. 3
Tpt. 1, 2
Tpt. 3
Tbn. 1, 2
Tbn. 3/Tba.
Perc. 1, 2
Hp.
Rhy.
Vln. 1
Vln. 2
Vla.
V.C.
S.B.
(SOLO)
mp
"Ho - ly, ho - ly,"
mp
"Ho - ly, ho - ly," hear the an - gels sing;
p
mp
spicc.
53
54
55
56

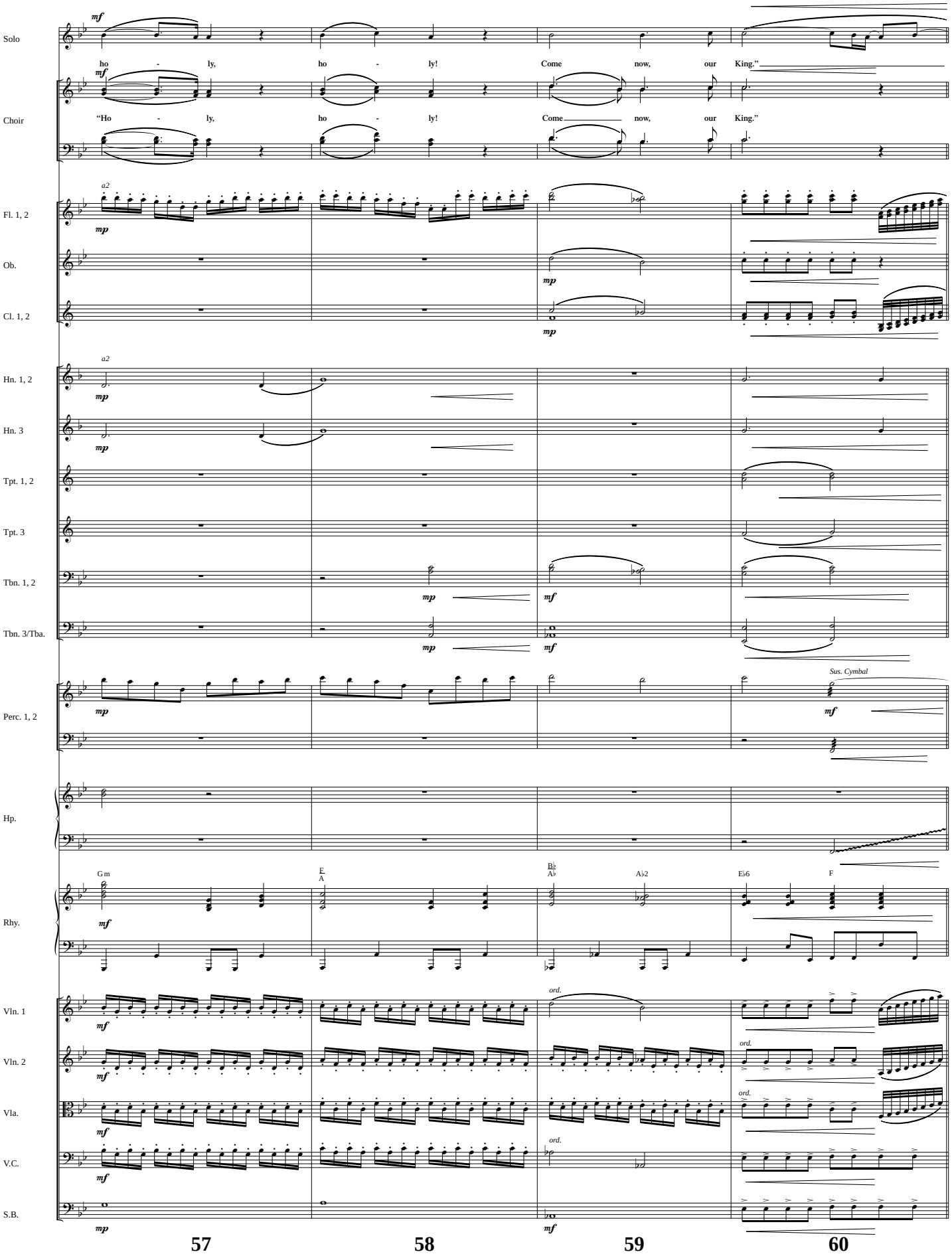
Solo
Choir
Fl. 1, 2
Ob.
Cl. 1, 2
Hn. 1, 2
Hn. 3
Tpt. 1, 2
Tpt. 3
Tbn. 1, 2
Tbn. 3/Tba.
Perc. 1, 2
Hp.
Rhy.
Vln. 1
Vln. 2
Vla.
V.C.
S.B.
mf
mp
a2
ho - ly, ho - ly! Come now, our King."
"Ho - ly, ho - ly! Come now, our King."
Sus. Cymbal
ord.
Gm
E
A
B♭
A♭
A♭2
E♭6
F
57
58
59
60

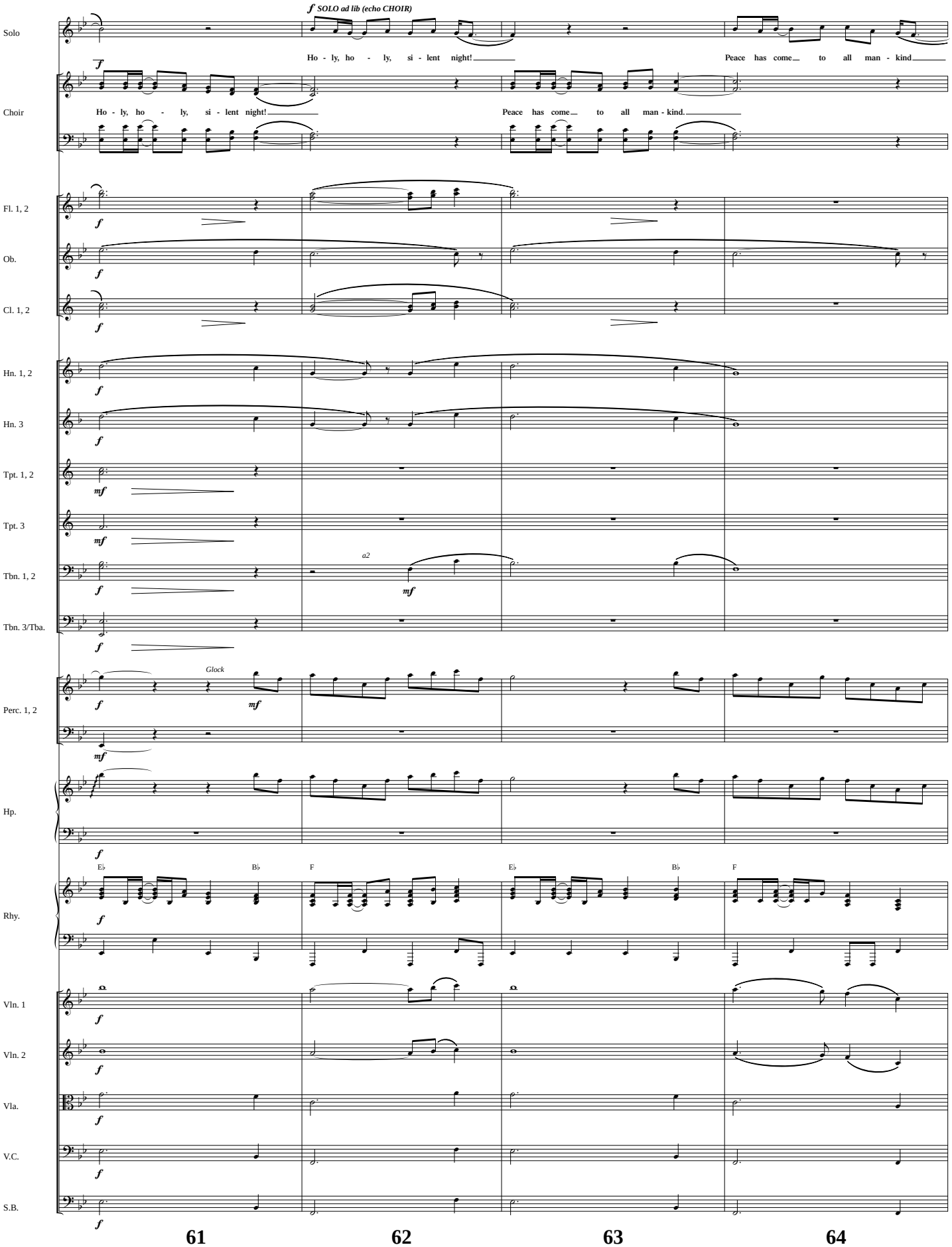
Solo
Choir
Fl. 1, 2
Ob.
Cl. 1, 2
Hn. 1, 2
Hn. 3
Tpt. 1, 2
Tpt. 3
Tbn. 1, 2
Tbn. 3/Tba.
Perc. 1, 2
Hp.
Rhy.
Vln. 1
Vln. 2
Vla.
V.C.
S.B.
f SOLO ad lib (echo CHOIR)
Ho - ly, ho - ly, si - lent night!
Peace has come to all man - kind
Ho - ly, ho - ly, si - lent night!
Peace has come to all man - kind.
a2
Glock
E♭
B♭
F
E♭
B♭
F
61
62
63
64

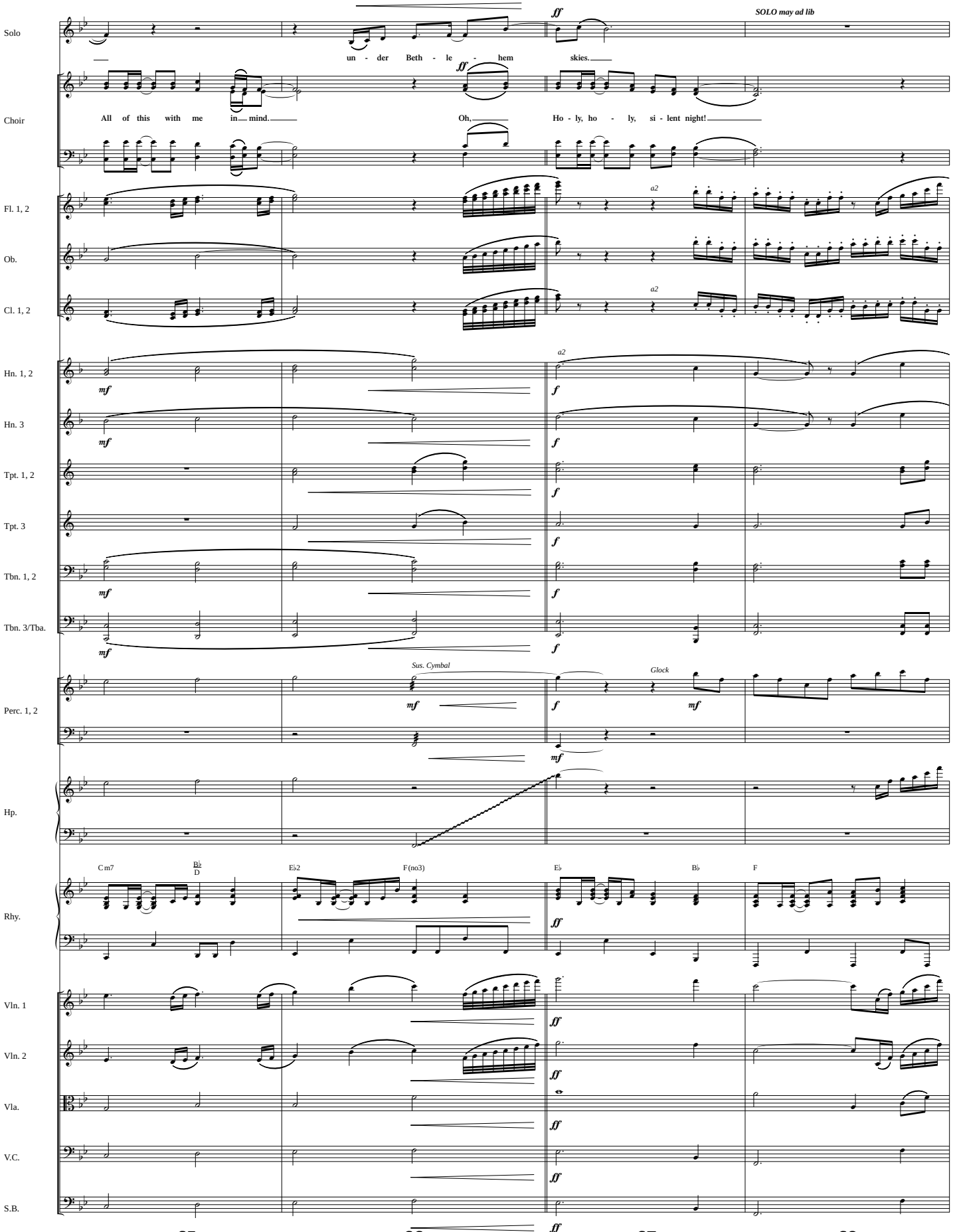
Solo
SOLO may ad lib
un - der Beth - le - hem skies.
Choir
All of this with me in mind.
Oh,
Ho - ly, ho - ly, si - lent night!
Fl. 1, 2
Ob.
Cl. 1, 2
a2
Hn. 1, 2
Hn. 3
Tpt. 1, 2
Tpt. 3
Tbn. 1, 2
Tbn. 3/Tba.
Perc. 1, 2
Sus. Cymbal
Glock
Hp.
Rhy.
Cm7
B♭/D
E♭2
F(no3)
E♭
B♭
F
Vln. 1
Vln. 2
Vla.
V.C.
S.B.
65
66
67
68

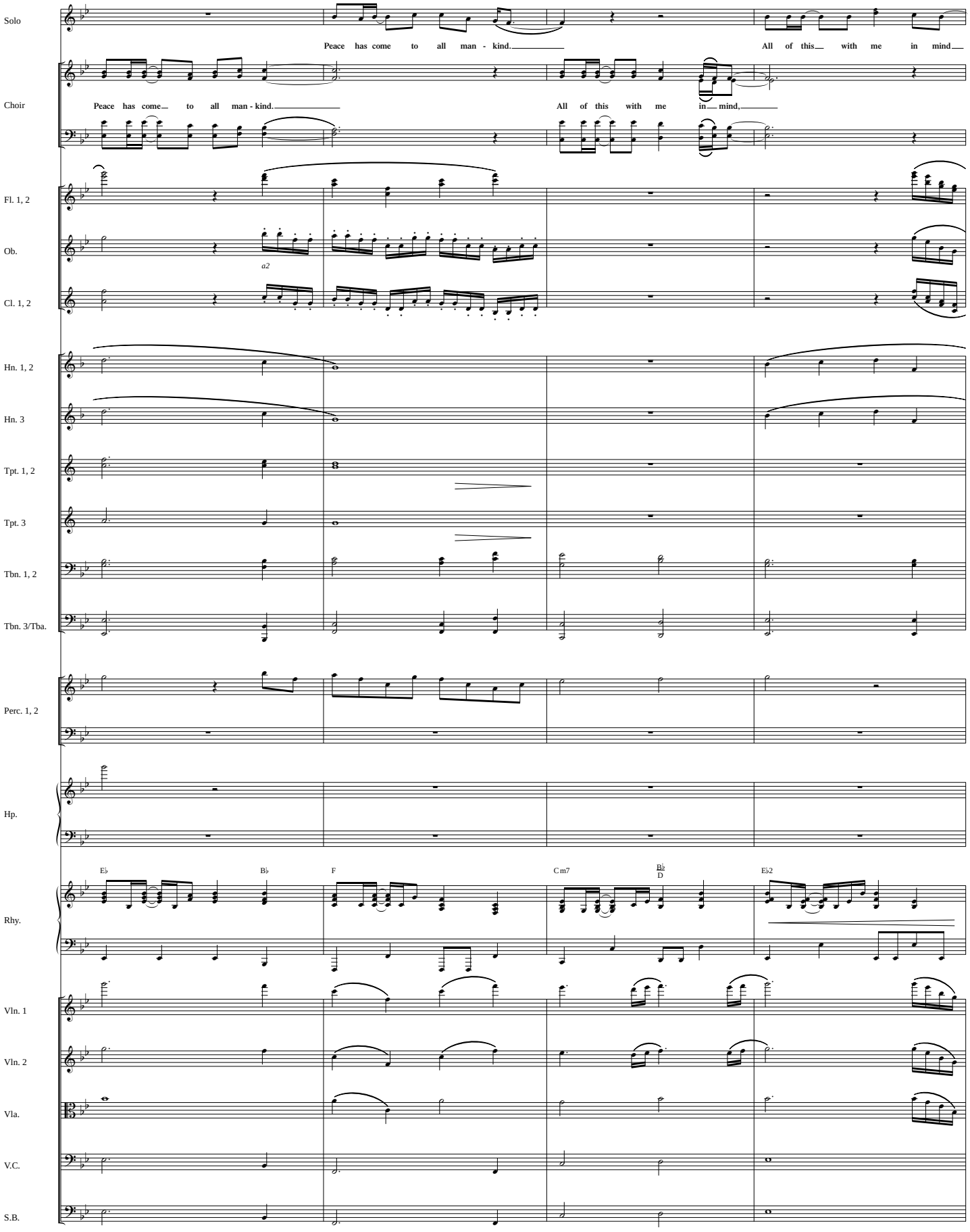
Solo
Peace has come to all man - kind.
All of this with me in mind
Choir
Peace has come to all man - kind.
All of this with me in mind,
Fl. 1, 2
Ob.
a2
Cl. 1, 2
Hn. 1, 2
Hn. 3
Tpt. 1, 2
Tpt. 3
Tbn. 1, 2
Tbn. 3/Tba.
Perc. 1, 2
Hp.
Rhy.
E♭
B♭
F
C m7
B♭
D
E♭2
Vln. 1
Vln. 2
Vla.
V.C.
S.B.
69
70
71
72

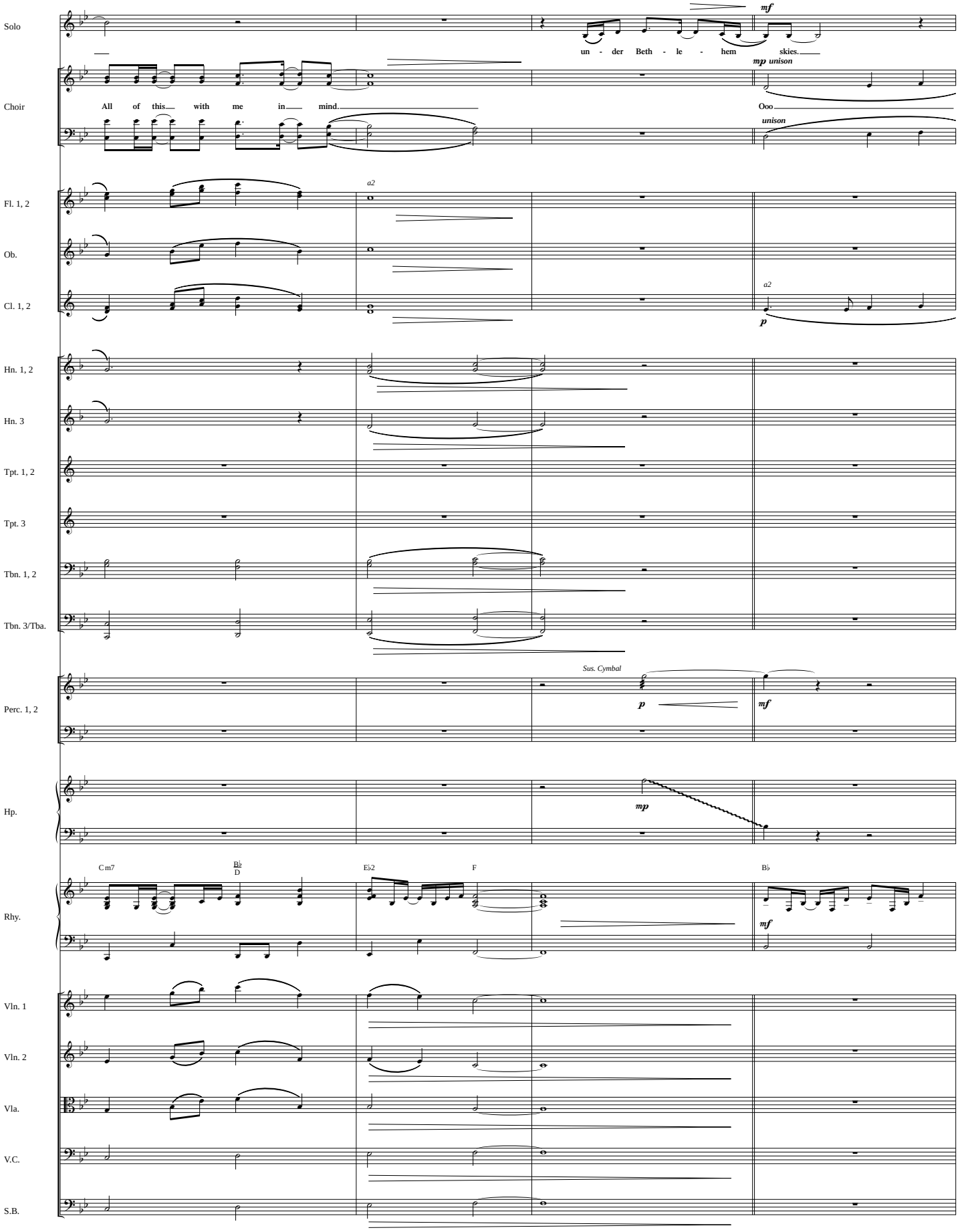
Solo
Choir
Fl. 1, 2
Ob.
Cl. 1, 2
Hn. 1, 2
Hn. 3
Tpt. 1, 2
Tpt. 3
Tbn. 1, 2
Tbn. 3/Tba.
Perc. 1, 2
Hp.
Rhy.
Vln. 1
Vln. 2
Vla.
V.C.
S.B.
mf
un - der Beth - le - hem skies.
mp unison
All of this with me in mind.
Ooo
unison
a2
a2
p
Sus. Cymbal
p
mf
mp
C m7
B♭
D
E♭2
F
B♭
mf
73
74
75
76

**Accompaniment track cuts off on beat 11.*

rit.

SOLO may ad lib

**(11)*

Solo

Choir

Ooo

Fl. 1, 2

Ob.

Cl. 1, 2

Hn. 1, 2

Hn. 3

Tpt. 1, 2

Tpt. 3

Tbn. 1, 2

Tbn. 3/Tba.

Perc. 1, 2

p

mf

Hp.

E
A

Gm7

E♭2

B♭

mp

Rhy.

Vln. 1

pp

Vln. 2

pp

Vla.

div.

pp

V.C.

pp

S.B.

pp

77 78 79 80

Flute 1, 2

Bethlehem Skies

WORD MUSIC
Anthem Orchestration

Words and Music by
DARA JOY MACLEAN
Arranged and Orchestrated by
Daniel Semsen

Folk ballad ♩ = 84

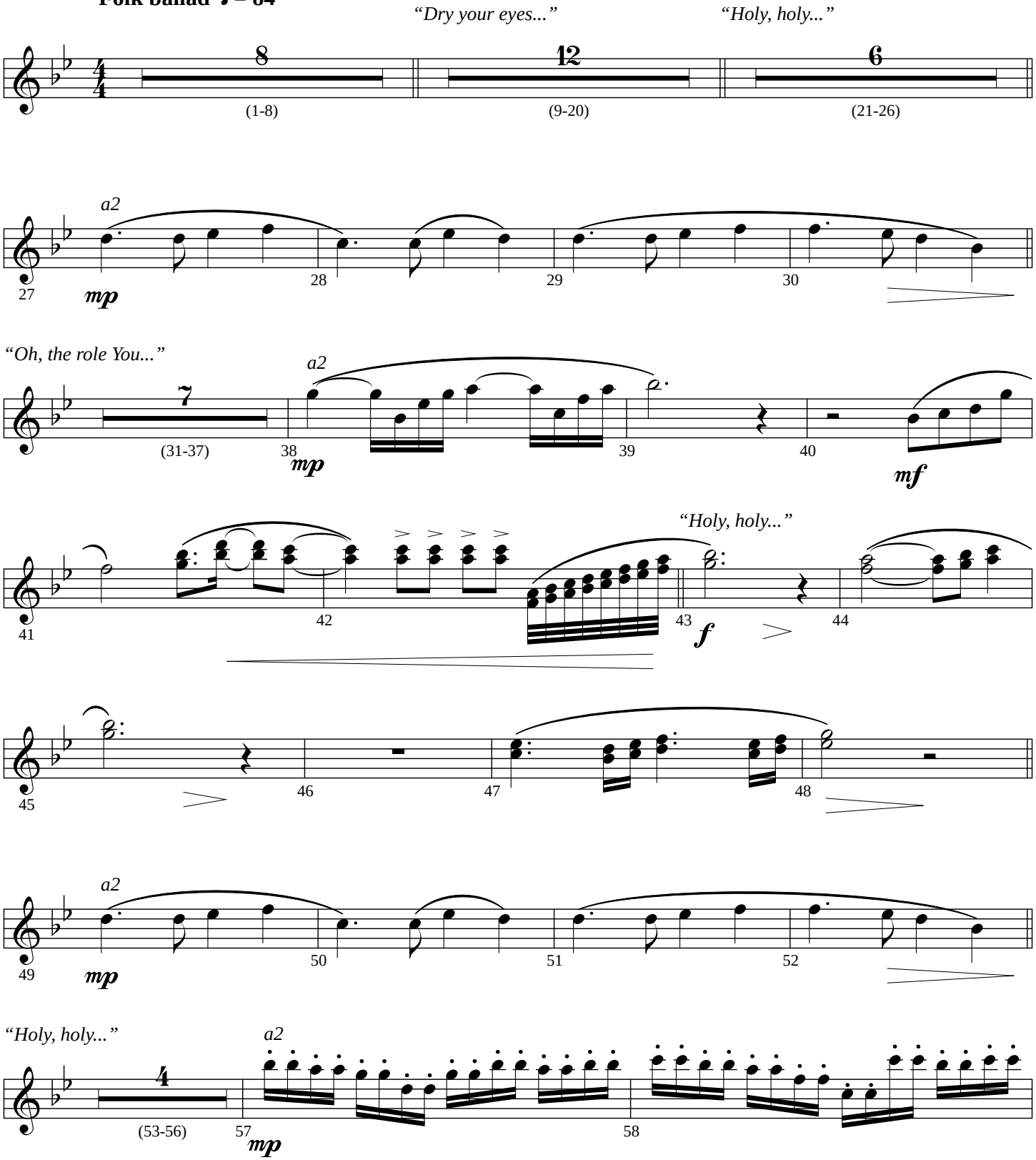

© 2012 Word Music, LLC (ASCAP)/Upsurge Music, LLC (ASCAP) (admin. at CapitolCMGPublishing.com)/
No Gang Music Publishing (ASCAP) (admin. by Songs of Razor & Tie c/o Music Services/Amplify Publishing)
All Rights Reserved. Used by Permission.

Flute 1, 2

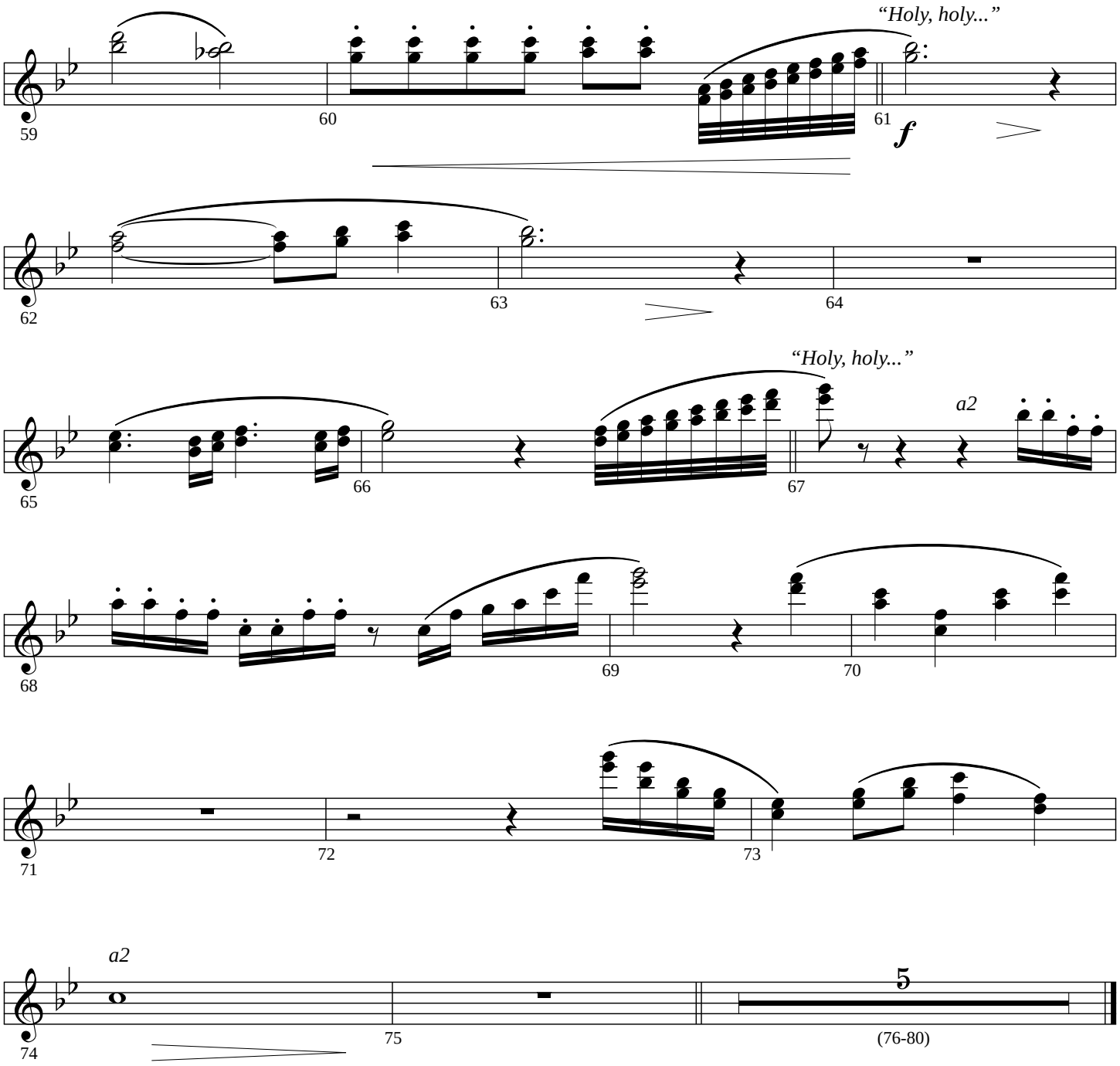
"Holy, holy..."
f
"Holy, holy..."
a2
a2
5
59
60
61
62
63
64
65
66
67
68
69
70
71
72
73
74
75
(76-80)

Oboe

Bethlehem Skies

WORD MUSIC
Anthem Orchestration

Words and Music by
DARA JOY MACLEAN
Arranged and Orchestrated by
Daniel Semsen

Folk ballad ♩ **= 84**

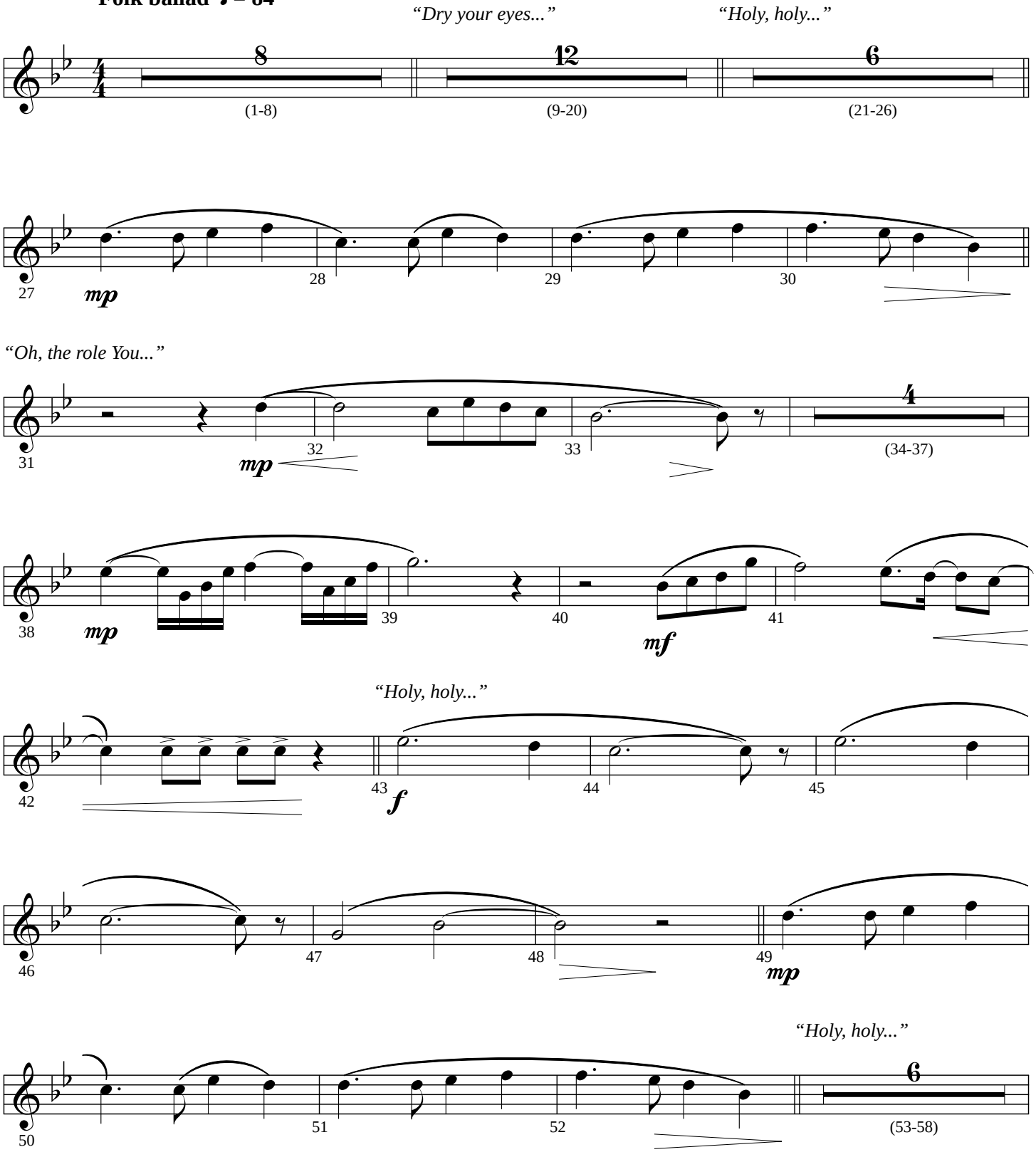

© 2012 Word Music, LLC (ASCAP)/Upsurge Music, LLC (ASCAP) (admin. at CapitolCMGPublishing.com)/
No Gang Music Publishing (ASCAP) (admin. by Songs of Razor & Tie c/o Music Services/Amplify Publishing)
All Rights Reserved. Used by Permission.

Oboe

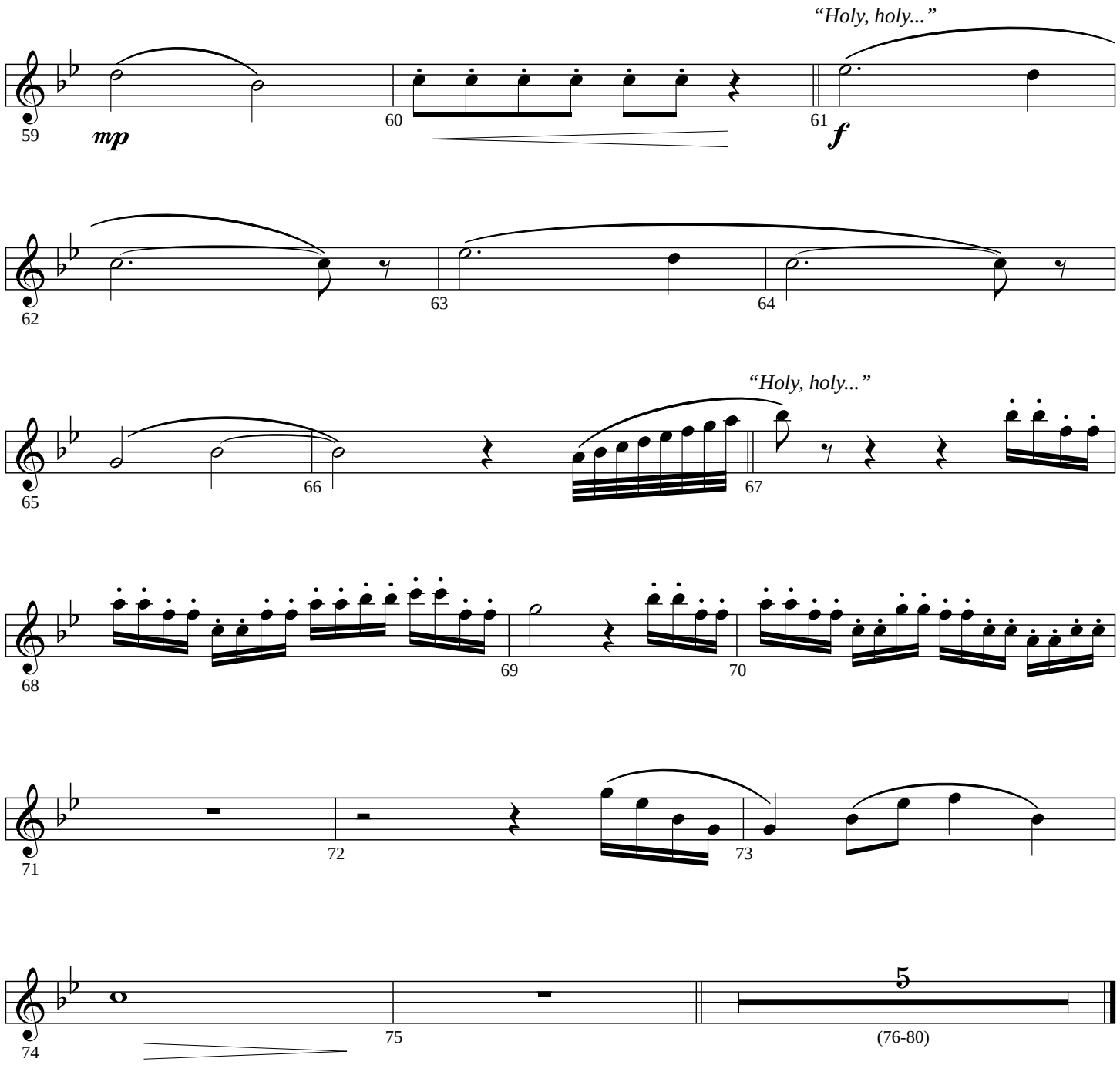
"Holy, holy..."
mp
f
"Holy, holy..."
59
60
61
62
63
64
65
66
67
68
69
70
71
72
73
74
75
5
(76-80)

Clarinet 1, 2

Bethlehem Skies

WORD MUSIC
Anthem Orchestration

Words and Music by
DARA JOY MACLEAN
Arranged and Orchestrated by
Daniel Semsen

Folk ballad ♩ **= 84**

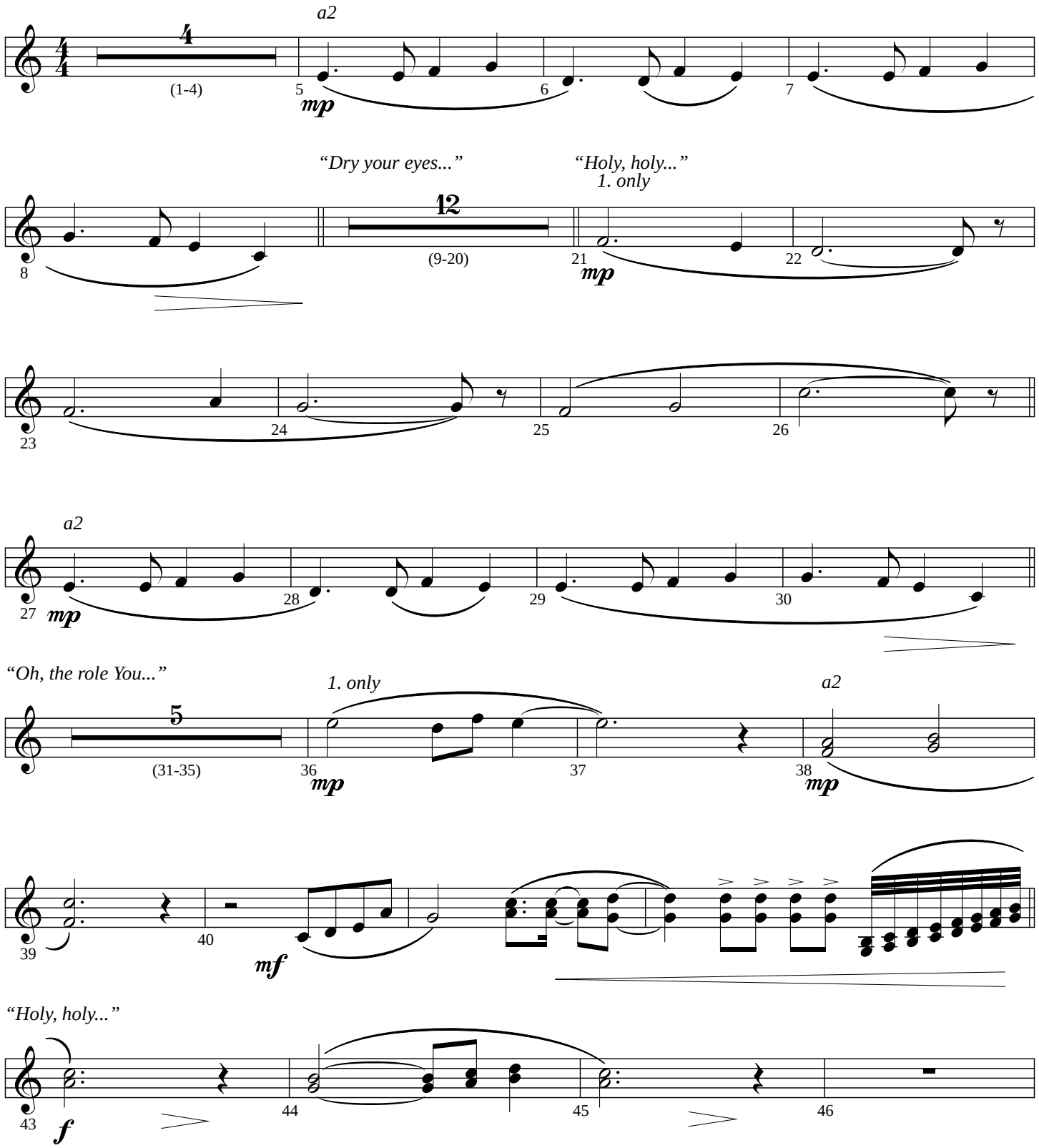

© 2012 Word Music, LLC (ASCAP)/Upsurge Music, LLC (ASCAP) (admin. at CapitolCMGPublishing.com)/
No Gang Music Publishing (ASCAP) (admin. by Songs of Razor & Tie c/o Music Services/Amplify Publishing)
All Rights Reserved. Used by Permission.

Clarinet 1, 2

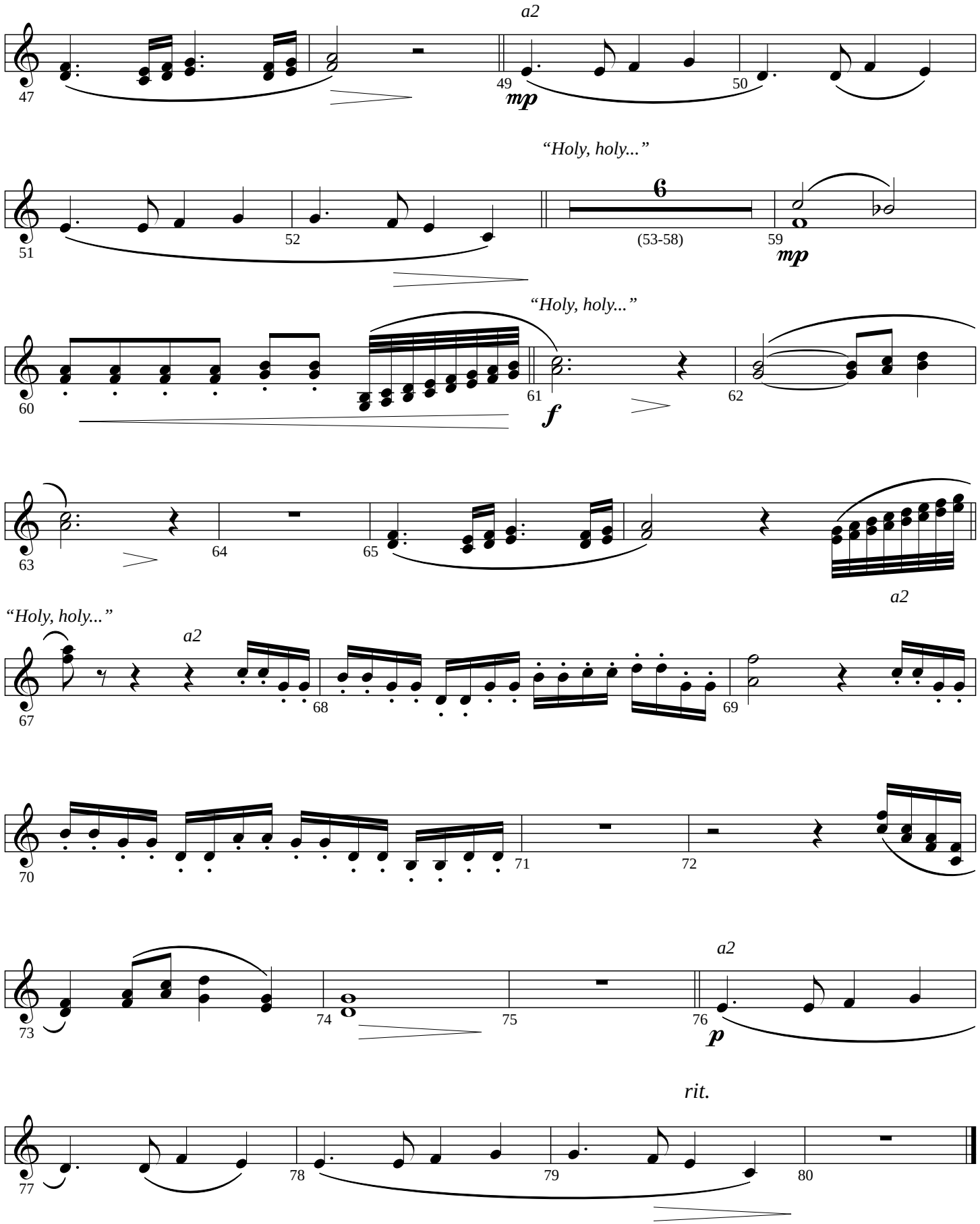
a2
47
49
mp
50
"Holy, holy..."
51
52
6
(53-58)
59
mp
"Holy, holy..."
60
61
f
62
63
64
65
a2
"Holy, holy..."
a2
67
68
69
70
71
72
a2
73
74
75
76
p
rit.
77
78
79
80

Horn 1, 2

Bethlehem Skies

WORD MUSIC
Anthem Orchestration

Words and Music by
DARA JOY MACLEAN
Arranged and Orchestrated by
Daniel Semsen

Folk ballad ♩ **= 84**

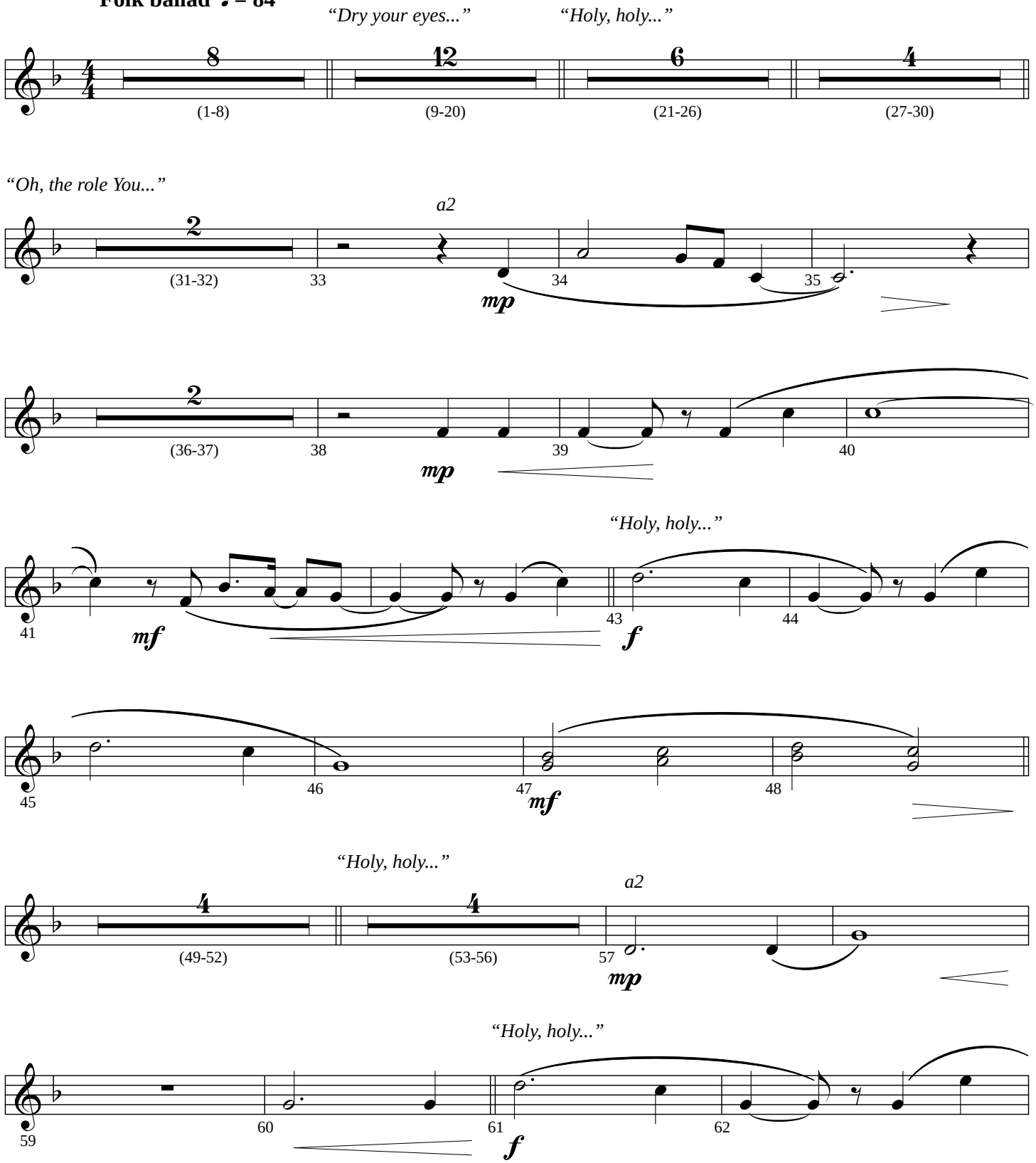

© 2012 Word Music, LLC (ASCAP)/Upsurge Music, LLC (ASCAP) (admin. at CapitolCMGPublishing.com)/
No Gang Music Publishing (ASCAP) (admin. by Songs of Razor & Tie c/o Music Services/Amplify Publishing)
All Rights Reserved. Used by Permission.

Horn 1, 2

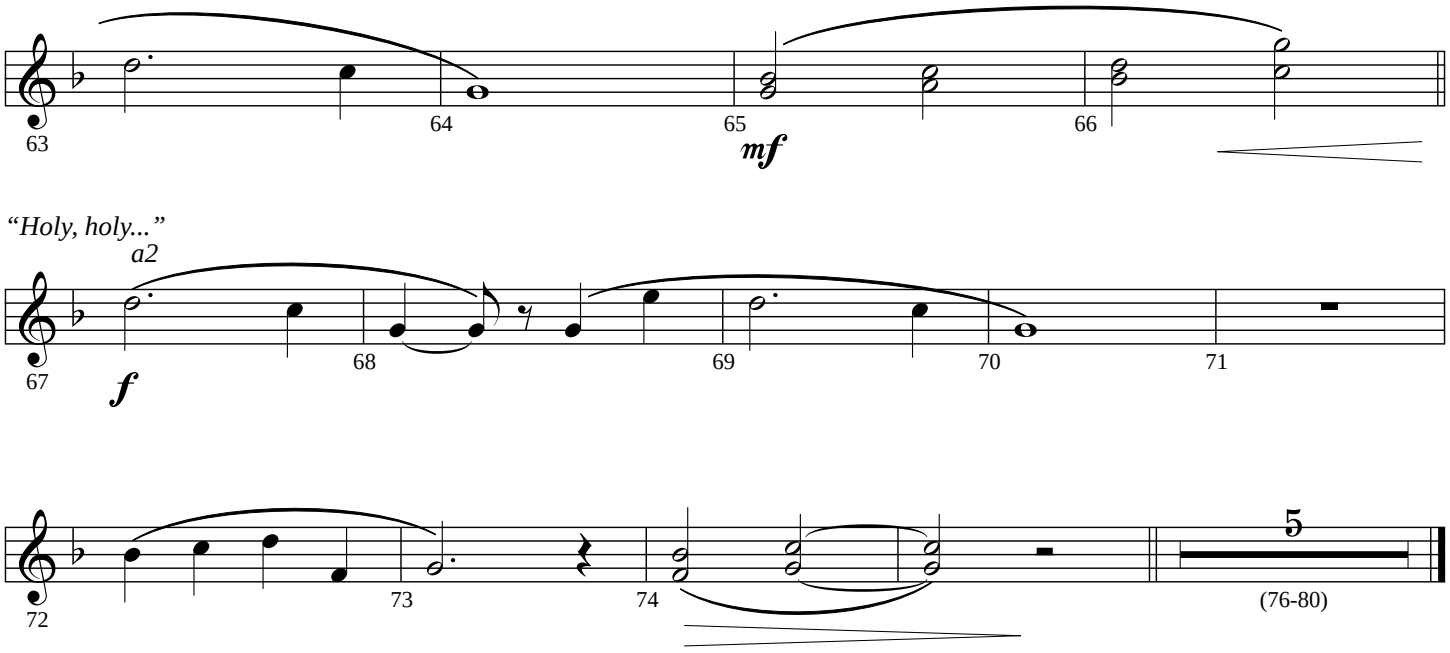

Horn 3

Bethlehem Skies

WORD MUSIC
Anthem Orchestration

Words and Music by
DARA JOY MACLEAN
Arranged and Orchestrated by
Daniel Semsen

Folk ballad ♩ **= 84**

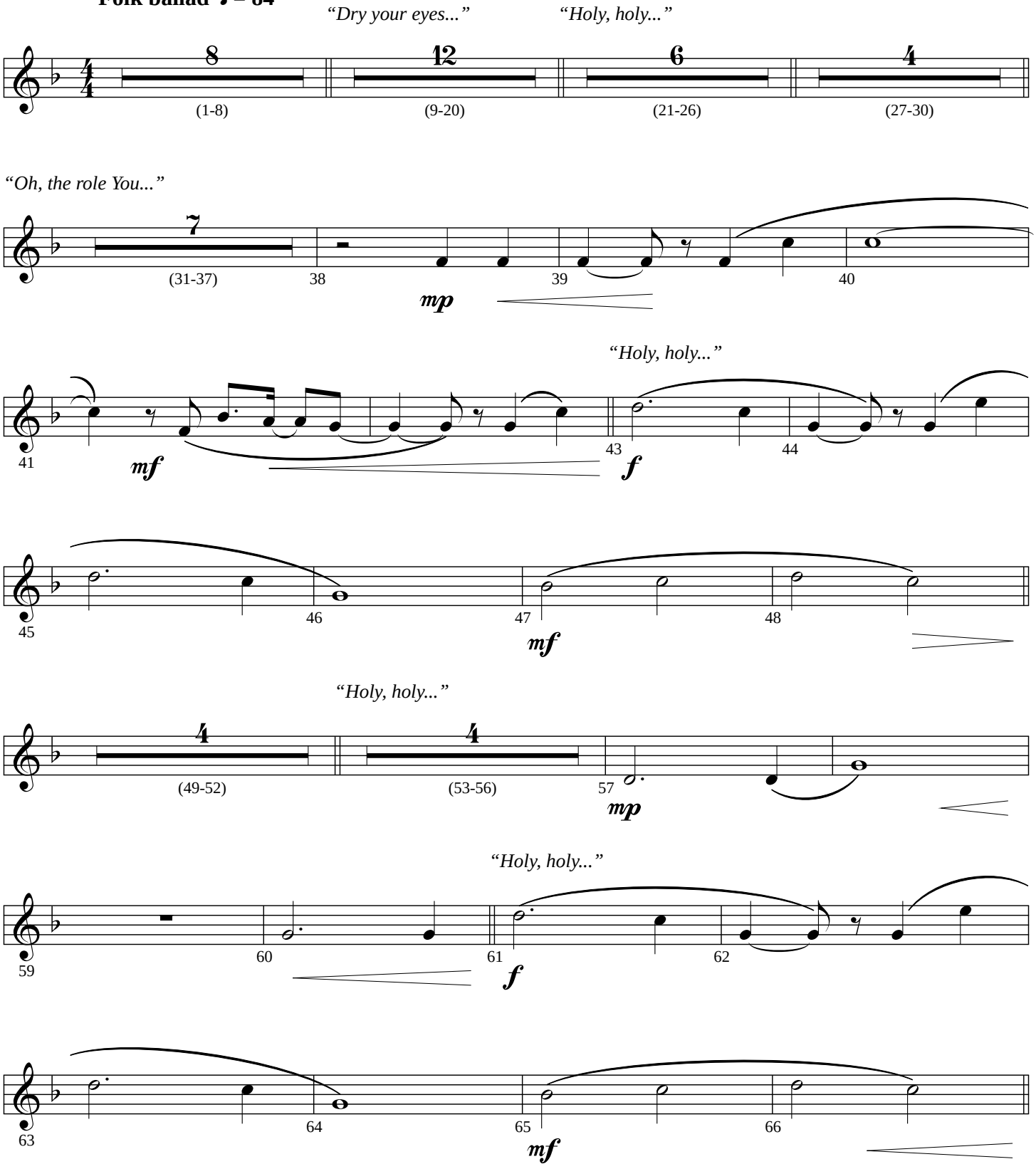

© 2012 Word Music, LLC (ASCAP)/Upsurge Music, LLC (ASCAP) (admin. at CapitolCMGPublishing.com)/
No Gang Music Publishing (ASCAP) (admin. by Songs of Razor & Tie c/o Music Services/Amplify Publishing)
All Rights Reserved. Used by Permission.

Horn 3

“Holy, holy...”

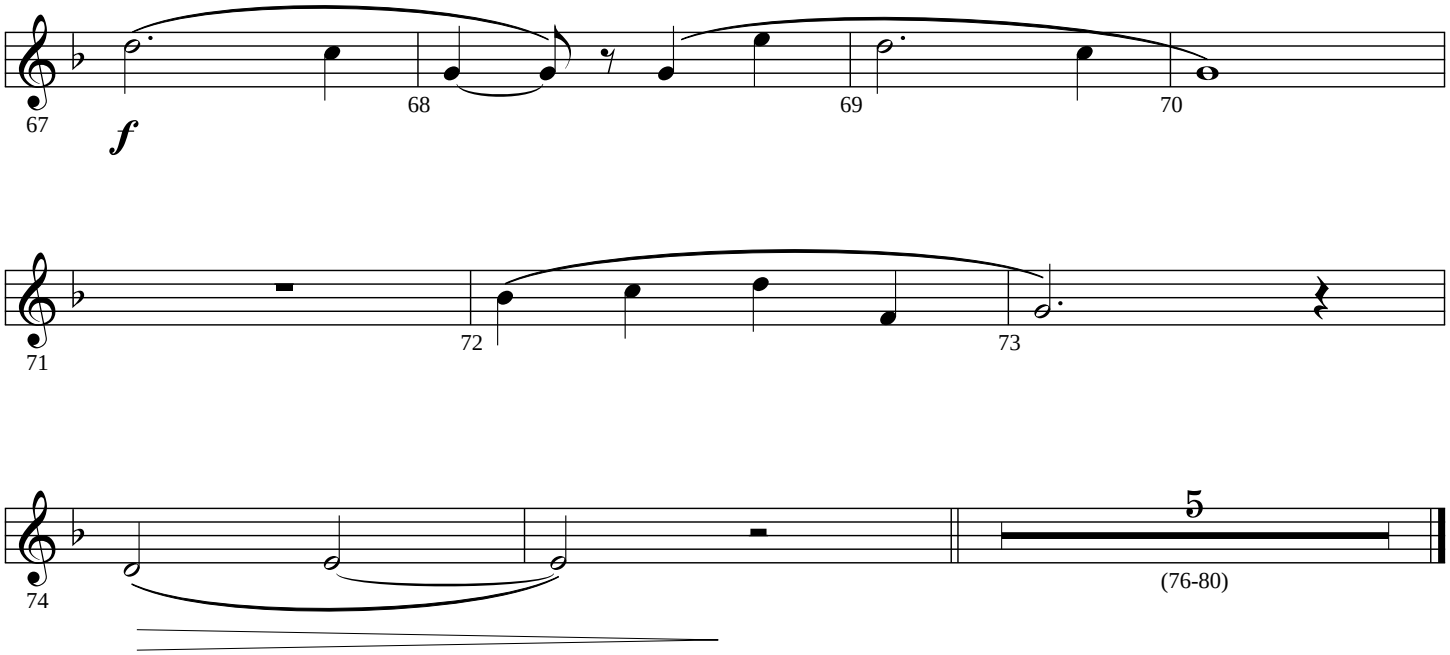

Trumpet 1, 2

Bethlehem Skies

WORD MUSIC
Anthem Orchestration

Words and Music by
DARA JOY MACLEAN
Arranged and Orchestrated by
Daniel Semsen

Folk ballad ♩ **= 84**

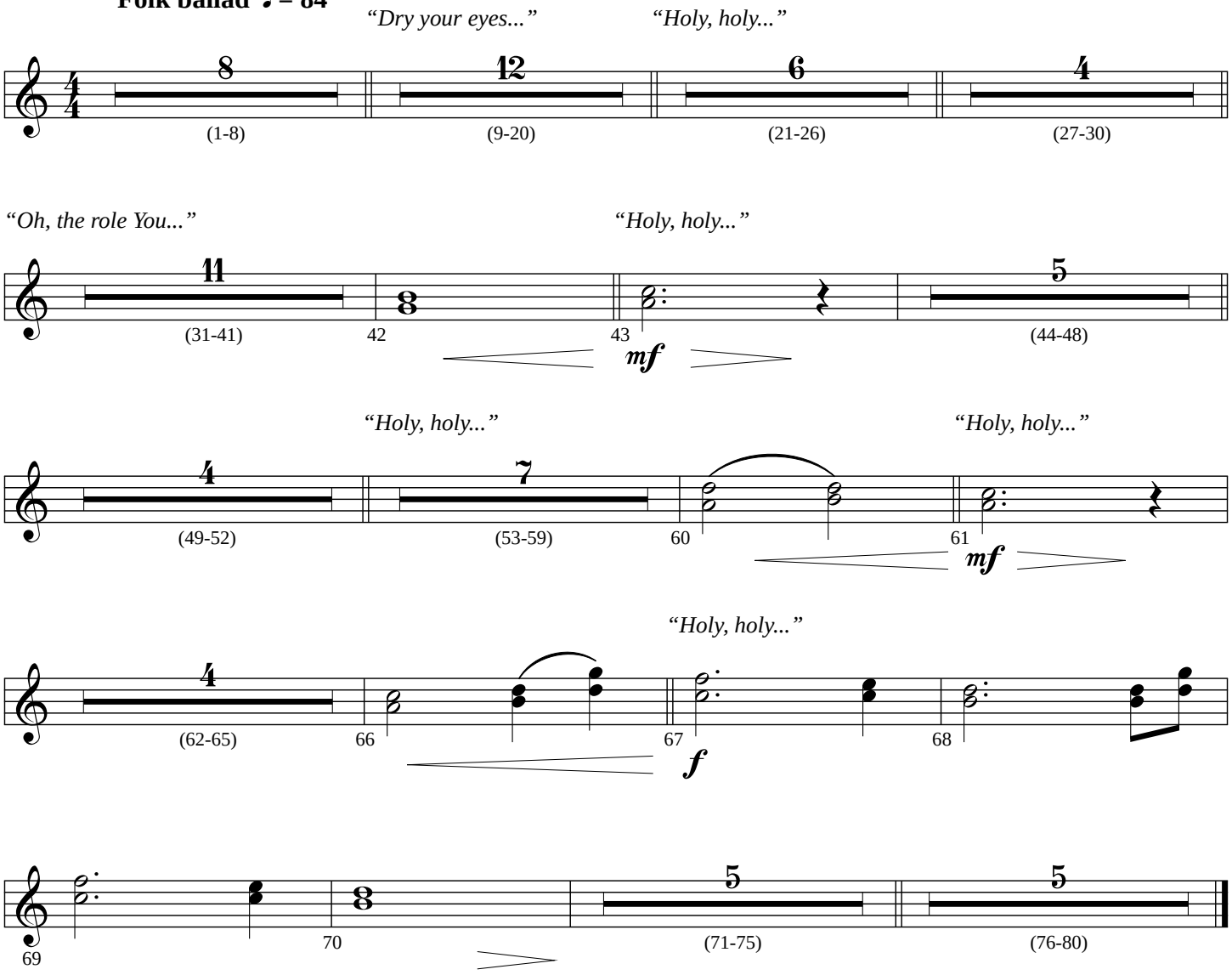

© 2012 Word Music, LLC (ASCAP)/Upsurge Music, LLC (ASCAP) (admin. at CapitolCMGPublishing.com)/
No Gang Music Publishing (ASCAP) (admin. by Songs of Razor & Tie c/o Music Services/Amplify Publishing)
All Rights Reserved. Used by Permission.

Trumpet 3

Bethlehem Skies

WORD MUSIC
Anthem Orchestration

Words and Music by
DARA JOY MACLEAN
Arranged and Orchestrated by
Daniel Semsen

Folk ballad ♩ **= 84**

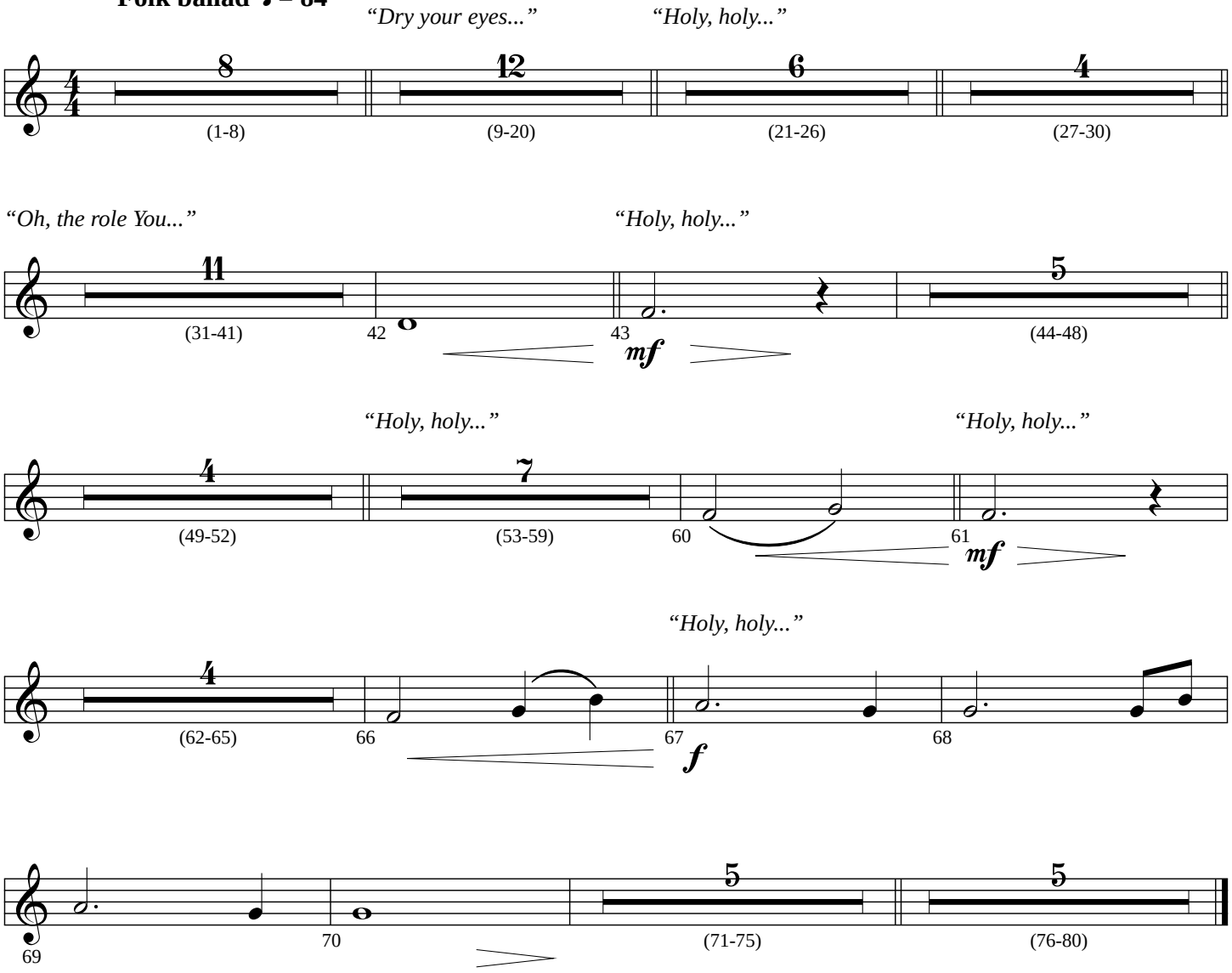

© 2012 Word Music, LLC (ASCAP)/Upsurge Music, LLC (ASCAP) (admin. at CapitolCMGPublishing.com)/
No Gang Music Publishing (ASCAP) (admin. by Songs of Razor & Tie c/o Music Services/Amplify Publishing)
All Rights Reserved. Used by Permission.

Trombone 1, 2

Bethlehem Skies

WORD MUSIC
Anthem Orchestration

Words and Music by
DARA JOY MACLEAN
Arranged and Orchestrated by
Daniel Semsen

Folk ballad ♩ **= 84**

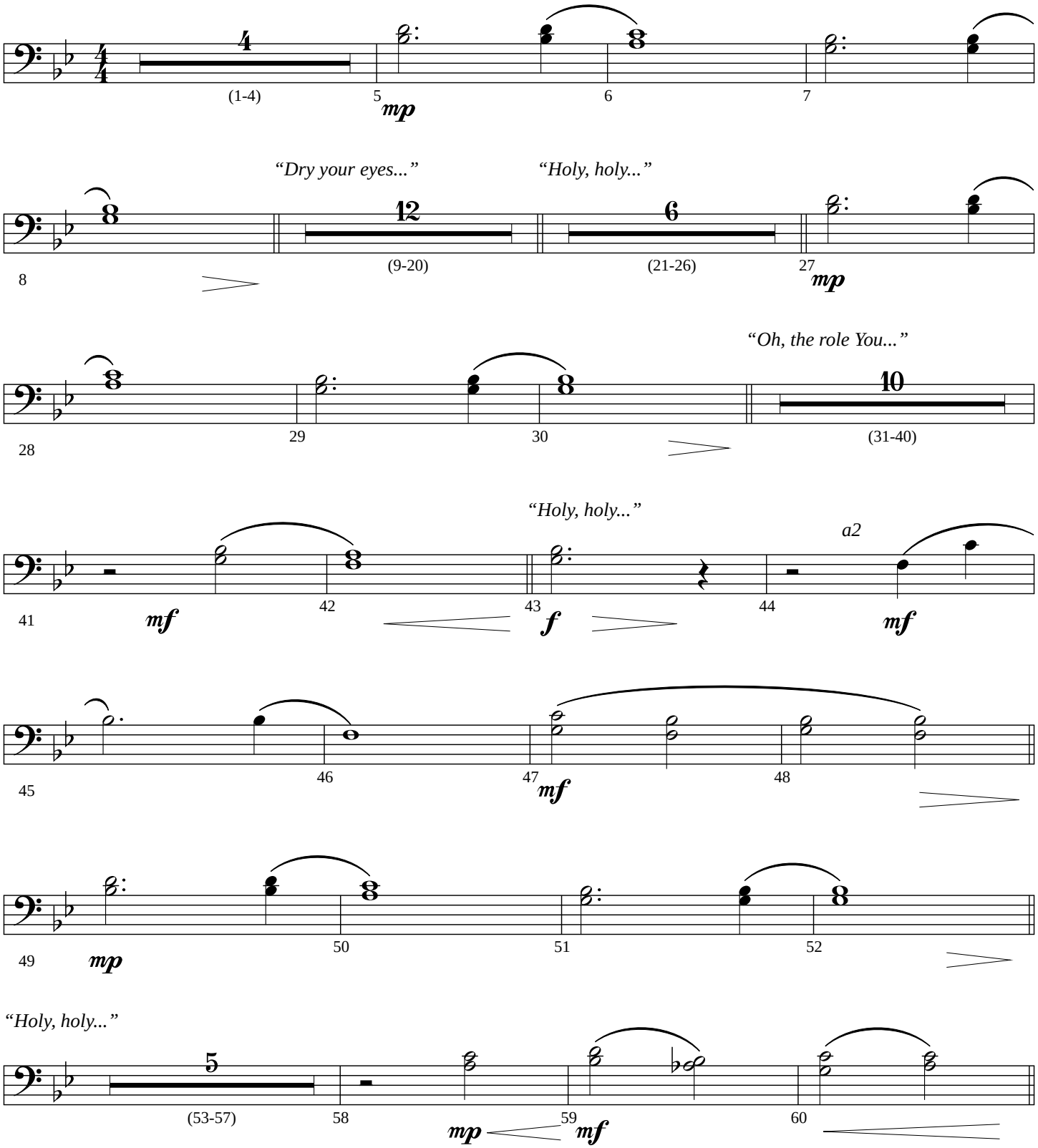

© 2012 Word Music, LLC (ASCAP)/Upsurge Music, LLC (ASCAP) (admin. at CapitolCMGPublishing.com)/
No Gang Music Publishing (ASCAP) (admin. by Songs of Razor & Tie c/o Music Services/Amplify Publishing)
All Rights Reserved. Used by Permission.

Trombone 1, 2

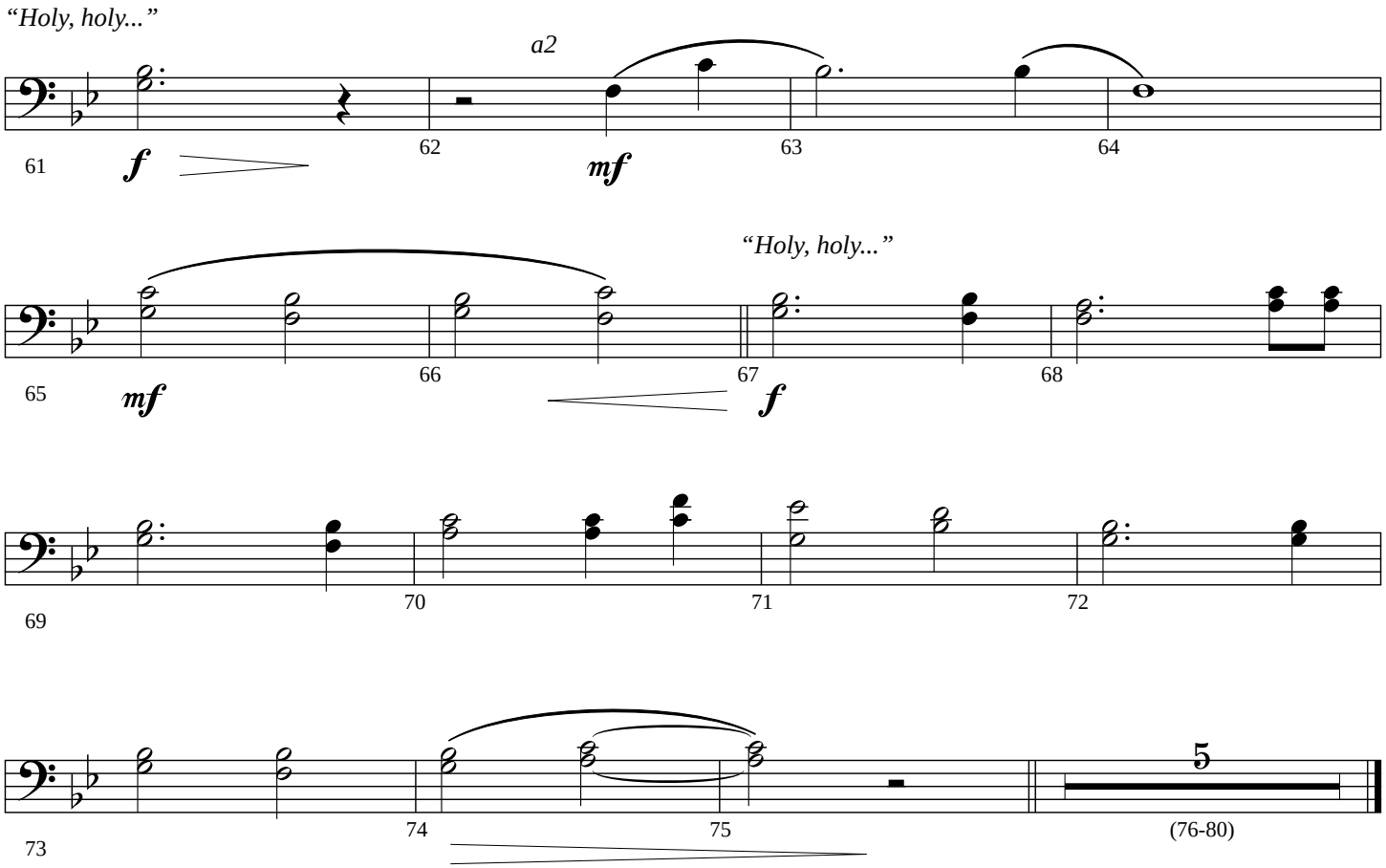
"Holy, holy..."
a2
61
62
63
64
f
mf
"Holy, holy..."
65
66
67
68
mf
f
69
70
71
72
73
74
75
5
(76-80)

Trombone 3/Tuba

Bethlehem Skies

WORD MUSIC
Anthem Orchestration

Words and Music by
DARA JOY MACLEAN
Arranged and Orchestrated by
Daniel Semsen

Folk ballad ♩ **= 84**

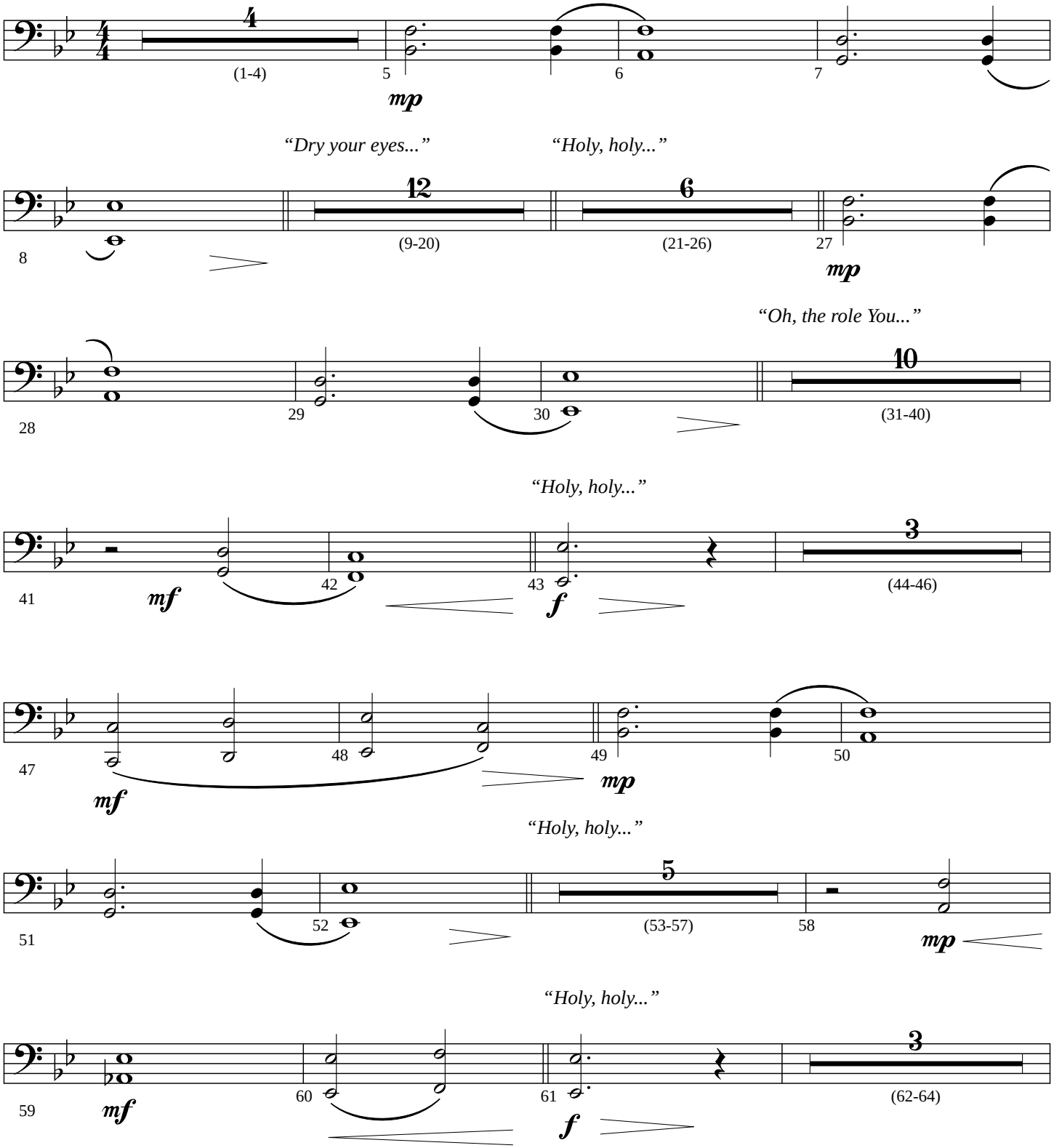

© 2012 Word Music, LLC (ASCAP)/Upsurge Music, LLC (ASCAP) (admin. at CapitolCMGPublishing.com)/
No Gang Music Publishing (ASCAP) (admin. by Songs of Razor & Tie c/o Music Services/Amplify Publishing)
All Rights Reserved. Used by Permission.

Trombone 3/Tuba

"Holy, holy..."

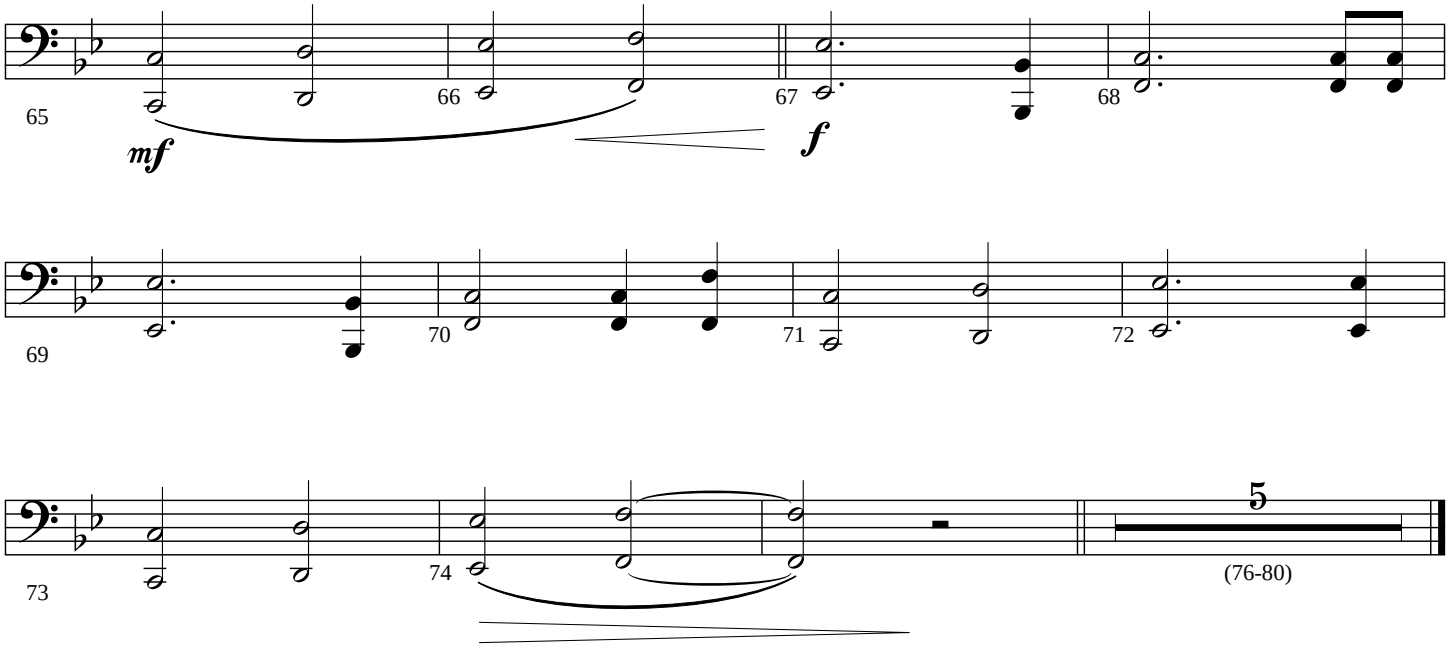

Percussion 1, 2
Glock
Sus. Cymbal
Timpani

Bethlehem Skies

WORD MUSIC
Anthem Orchestration

Words and Music by
DARA JOY MACLEAN
Arranged and Orchestrated by
Daniel Semsen

Folk ballad ♩ **= 84**

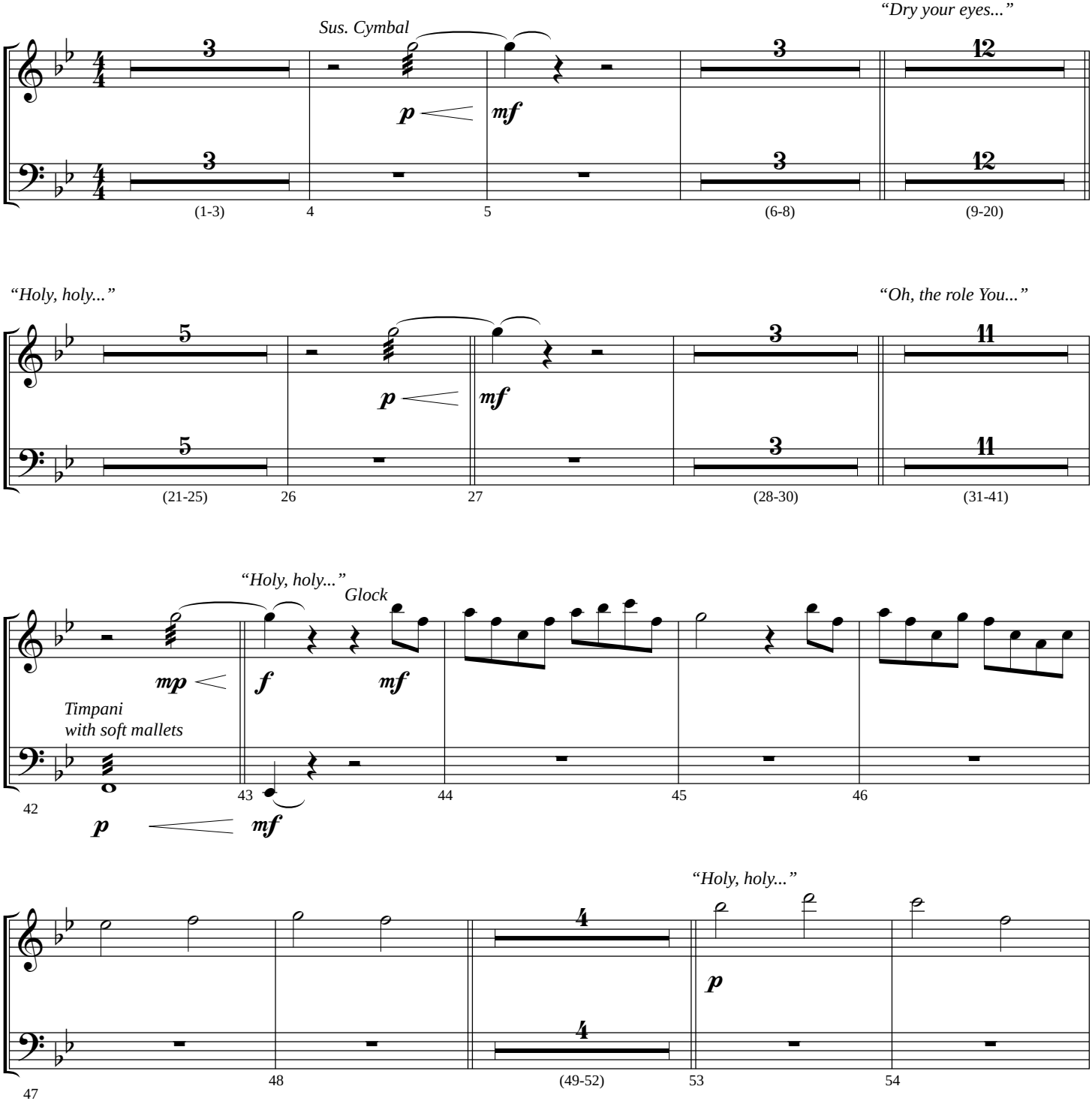

© 2012 Word Music, LLC (ASCAP)/Upsurge Music, LLC (ASCAP) (admin. at CapitolCMGPublishing.com)/
No Gang Music Publishing (ASCAP) (admin. by Songs of Razor & Tie c/o Music Services/Amplify Publishing)
All Rights Reserved. Used by Permission.

Percussion 1, 2

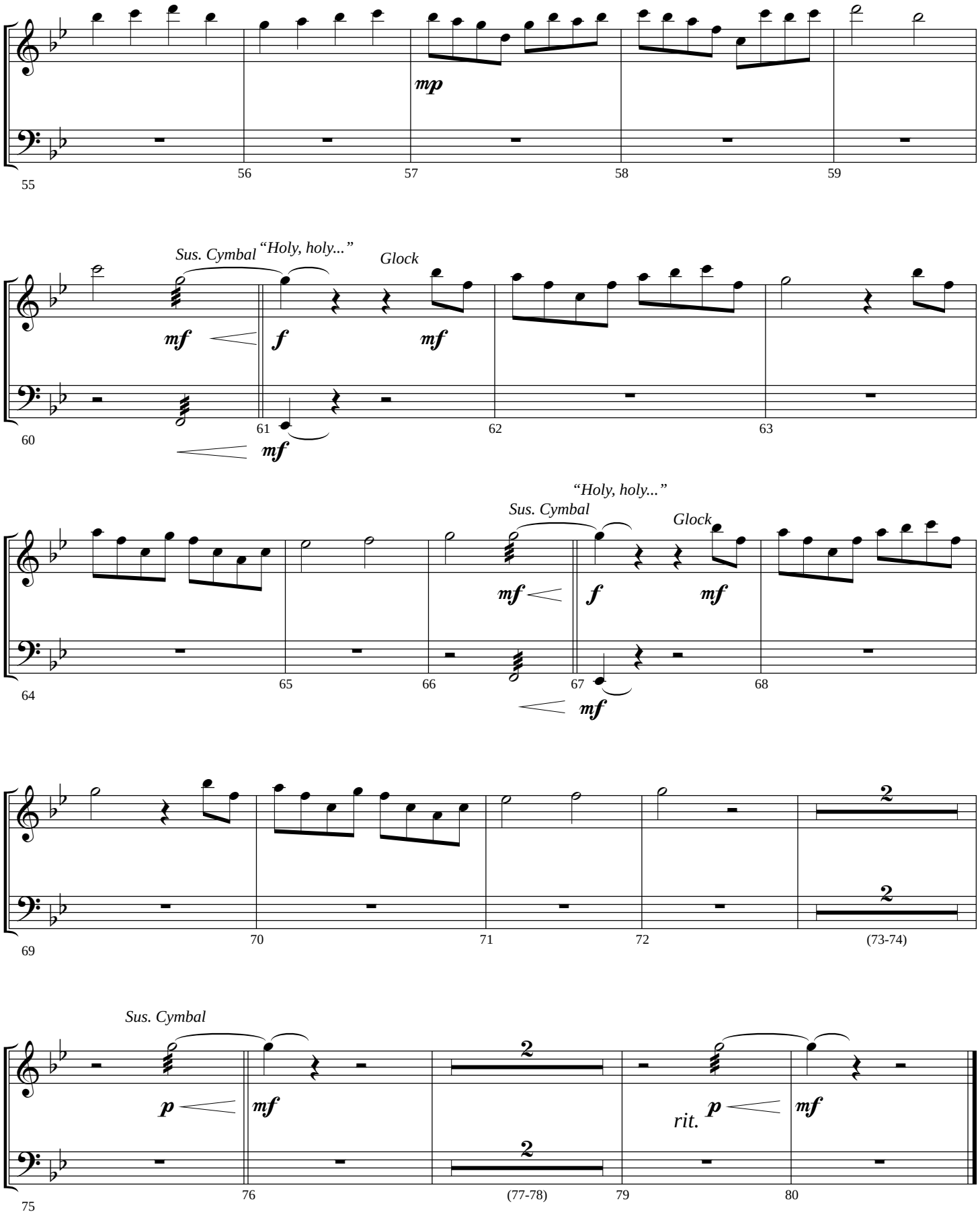

Harp

Bethlehem Skies

WORD MUSIC
Anthem Orchestration

Words and Music by
DARA JOY MACLEAN
Arranged and Orchestrated by
Daniel Semsen

Folk ballad ♩ **= 84**

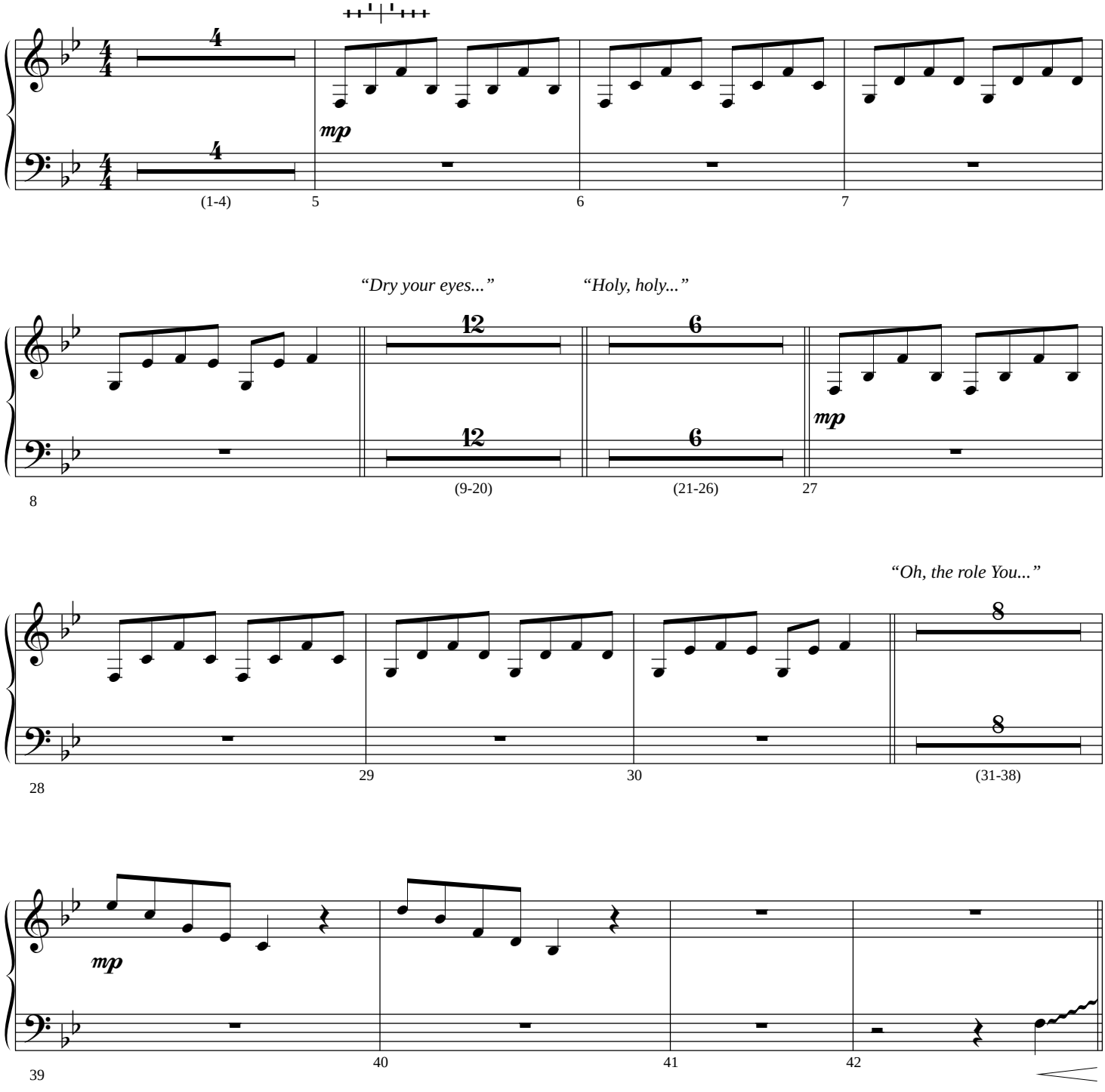

© 2012 Word Music, LLC (ASCAP)/Upsurge Music, LLC (ASCAP) (admin. at CapitolCMGPublishing.com)/
No Gang Music Publishing (ASCAP) (admin. by Songs of Razor & Tie c/o Music Services/Amplify Publishing)
All Rights Reserved. Used by Permission.

Harp

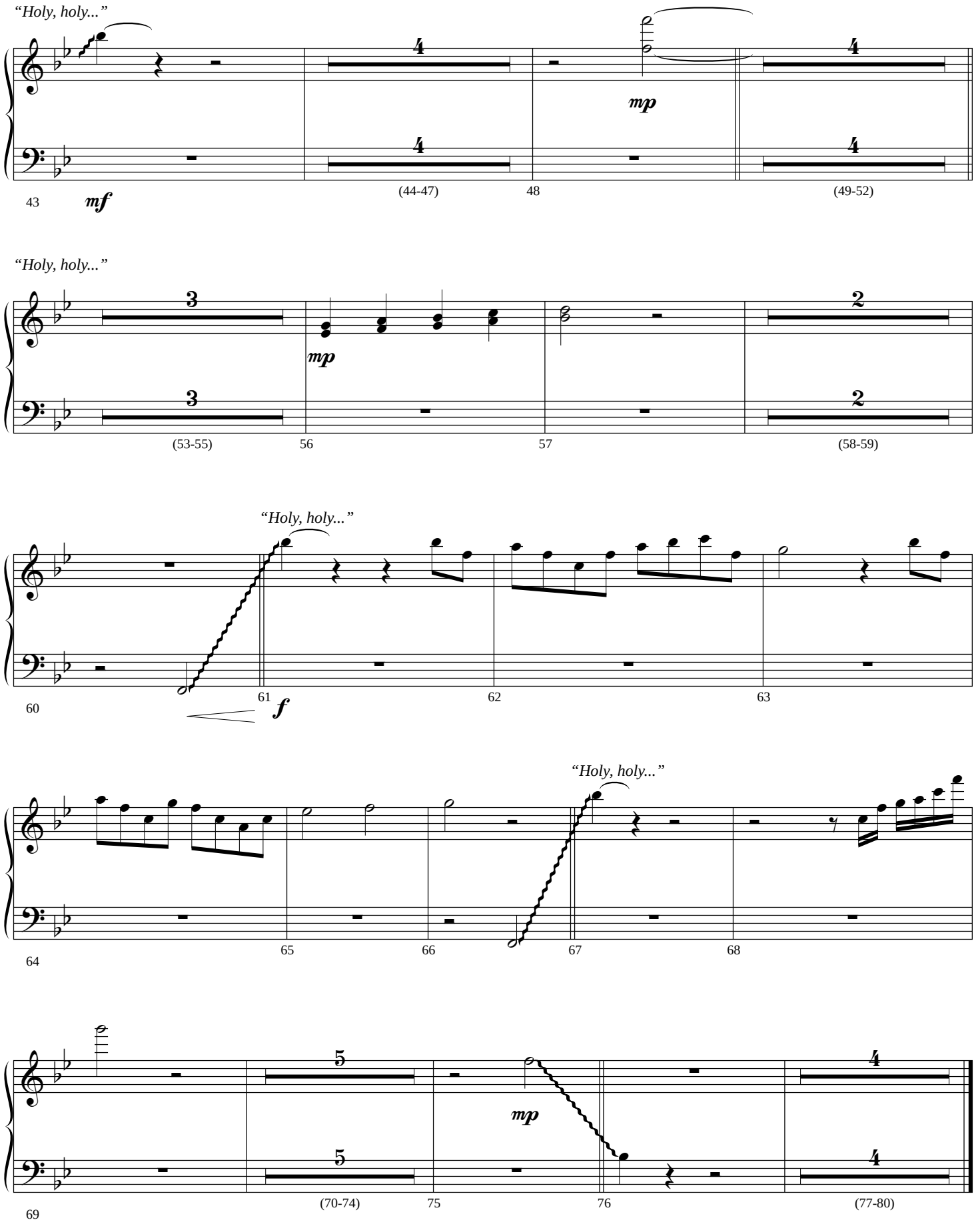
"Holy, holy..."
4
4
mp
4
4
43
mf
(44-47)
48
(49-52)
"Holy, holy..."
3
3
mp
2
2
(53-55)
56
57
(58-59)
"Holy, holy..."
60
61
f
62
63
"Holy, holy..."
64
65
66
67
68
5
5
mp
4
4
69
(70-74)
75
76
(77-80)

Rhythm

Bethlehem Skies

WORD MUSIC
Anthem Orchestration

Words and Music by
DARA JOY MACLEAN
Arranged and Orchestrated by
Daniel Semsen

Folk ballad ♩ **= 84**

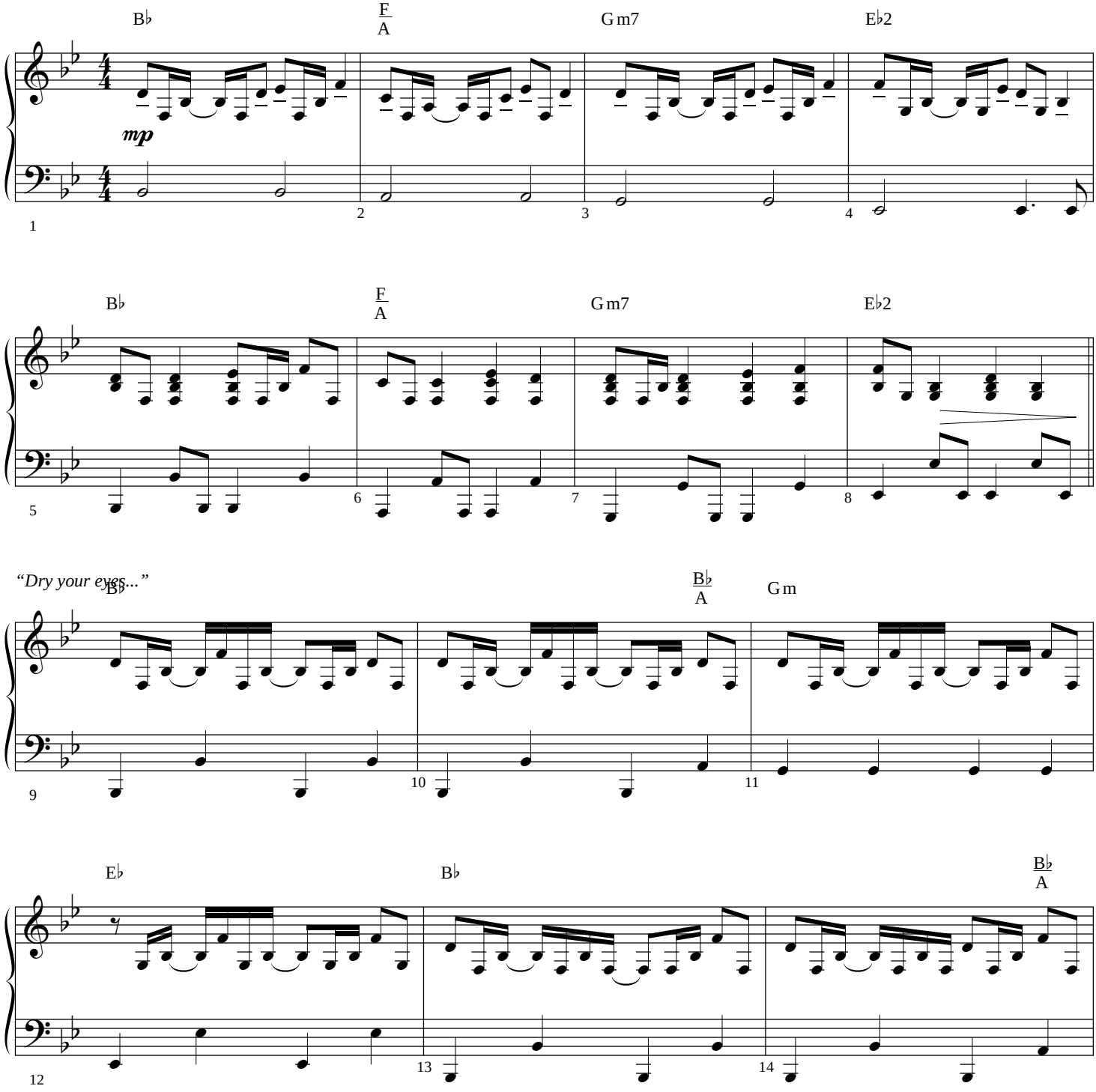

© 2012 Word Music, LLC (ASCAP)/Upsurge Music, LLC (ASCAP) (admin. at CapitolCMGPublishing.com)/
No Gang Music Publishing (ASCAP) (admin. by Songs of Razor & Tie c/o Music Services/Amplify Publishing)
All Rights Reserved. Used by Permission.

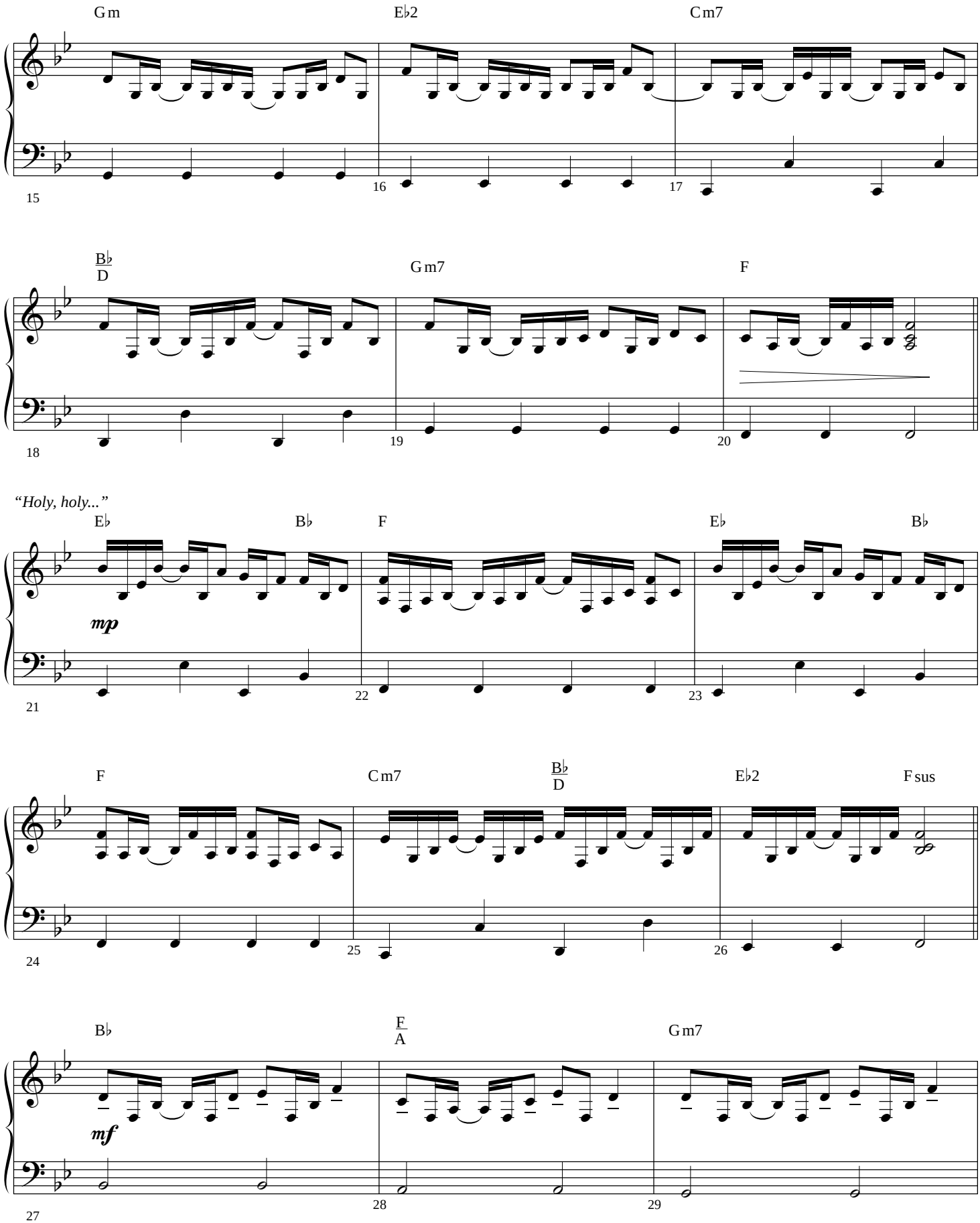
Gm
E♭2
Cm7
15
16
17
B♭/D
Gm7
F
18
19
20
"Holy, holy..."
E♭
B♭
F
E♭
B♭
mp
21
22
23
F
Cm7
B♭/D
E♭2
Fsus
24
25
26
B♭
F/A
Gm7
mf
27
28
29

"Oh, the role You..."

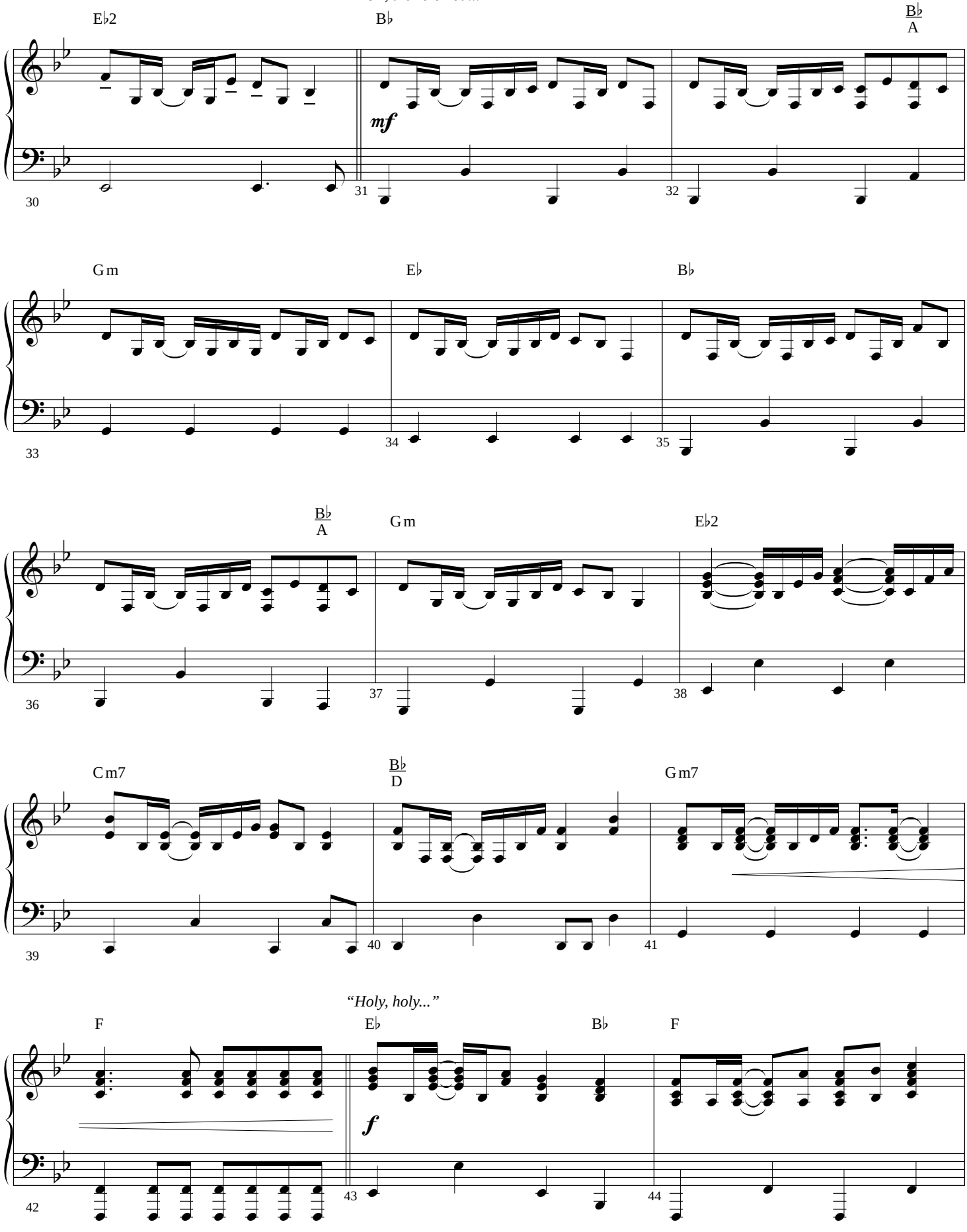

Rhythm

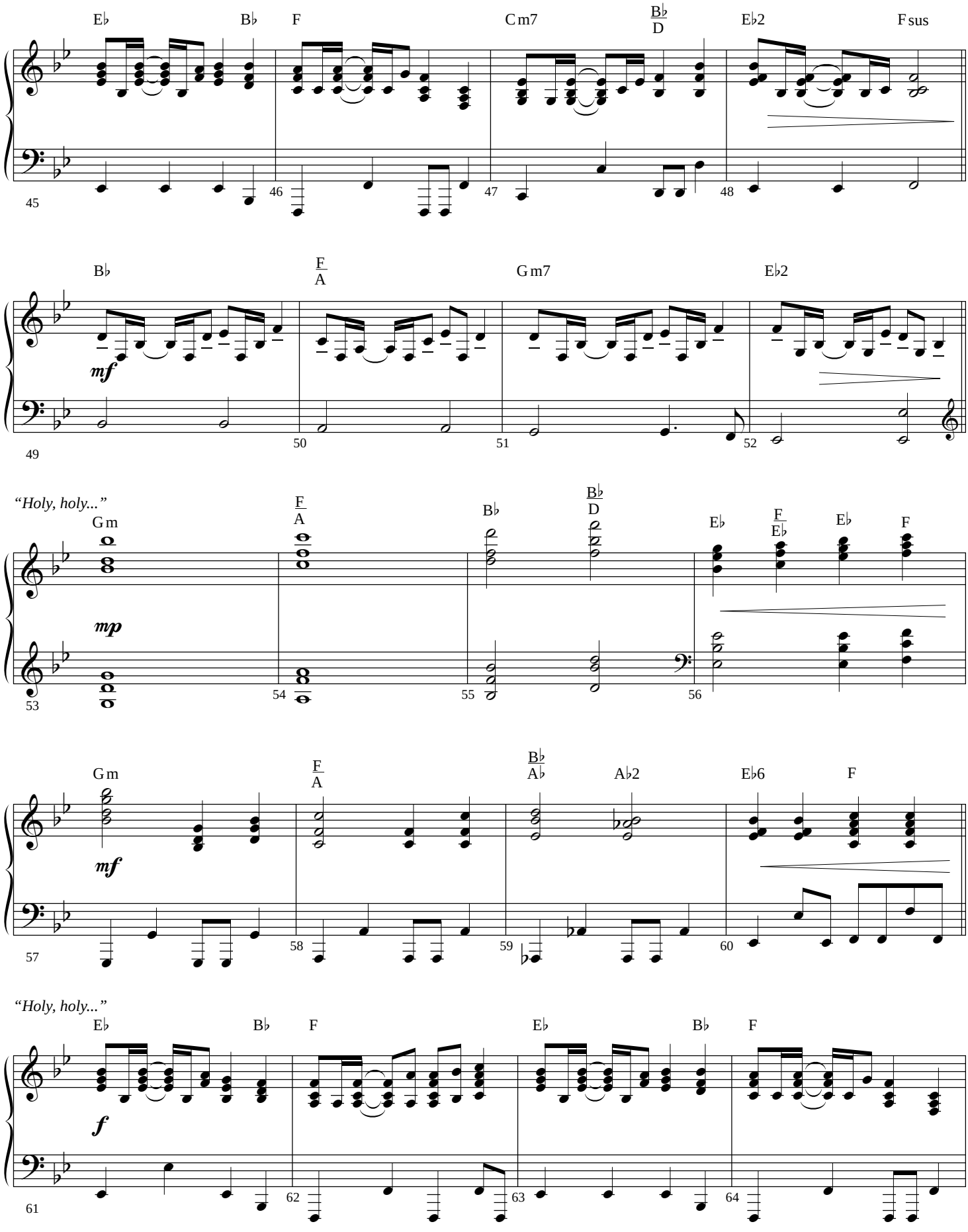
E♭
B♭
F
Cm7
B♭/D
E♭2
Fsus
45
46
47
48
B♭
F/A
Gm7
E♭2
mf
49
50
51
52
"Holy, holy..."
Gm
F/A
B♭
B♭/D
E♭
F/E♭
E♭
F
mp
53
54
55
56
Gm
F/A
B♭/A♭
A♭2
E♭6
F
mf
57
58
59
60
"Holy, holy..."
E♭
B♭
F
E♭
B♭
F
f
61
62
63
64

Rhythm

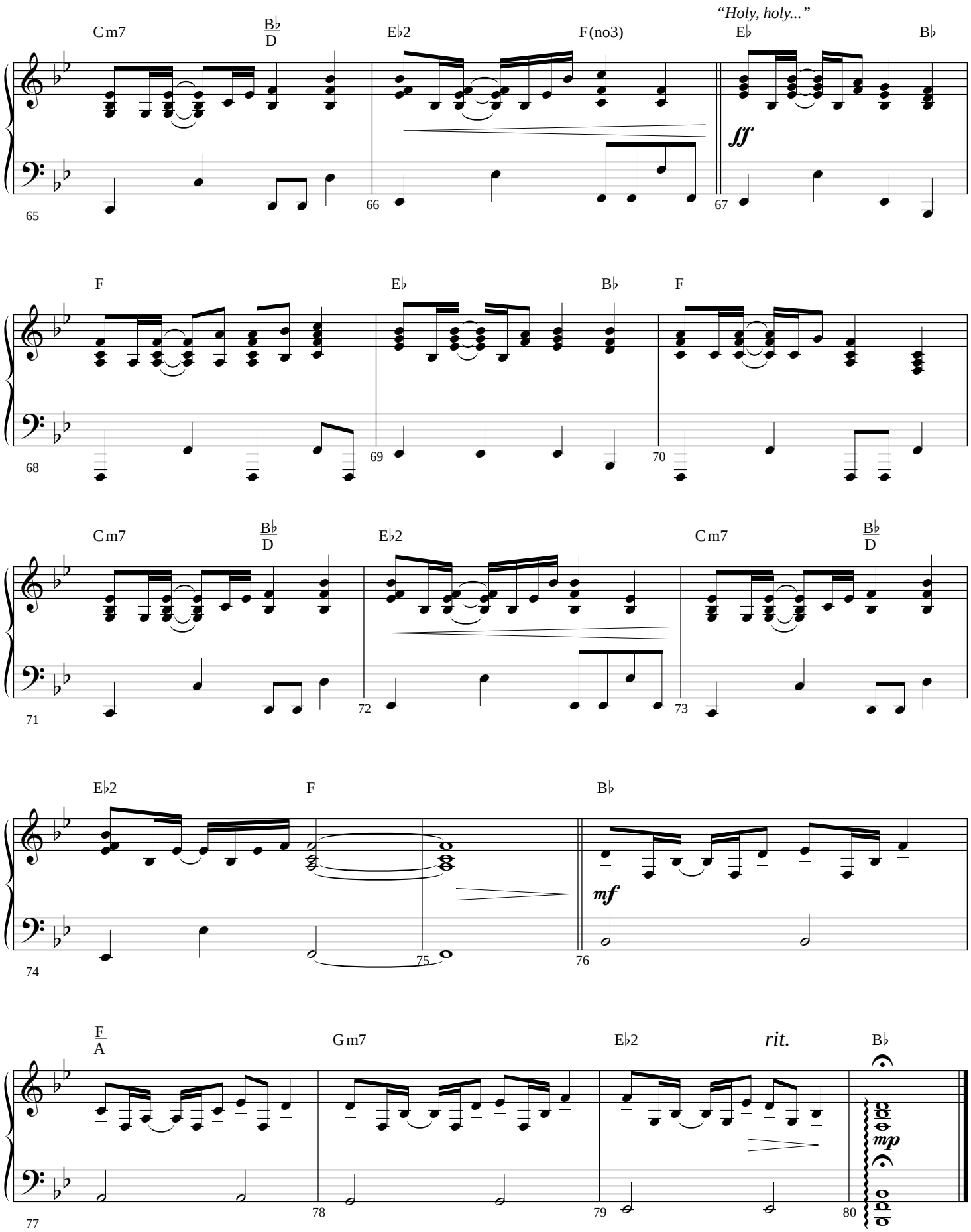
"Holy, holy..."
Cm7
B♭/D
E♭2
F(no3)
E♭
B♭
ff
F
E♭
B♭
F
Cm7
B♭/D
E♭2
Cm7
B♭/D
E♭2
F
B♭
mf
F/A
Gm7
E♭2
rit.
B♭
mp
65
66
67
68
69
70
71
72
73
74
75
76
77
78
79
80

Violin 1

Bethlehem Skies

WORD MUSIC
Anthem Orchestration

Words and Music by
DARA JOY MACLEAN
Arranged and Orchestrated by
Daniel Semsen

Folk ballad ♩ **= 84**

Violin solo

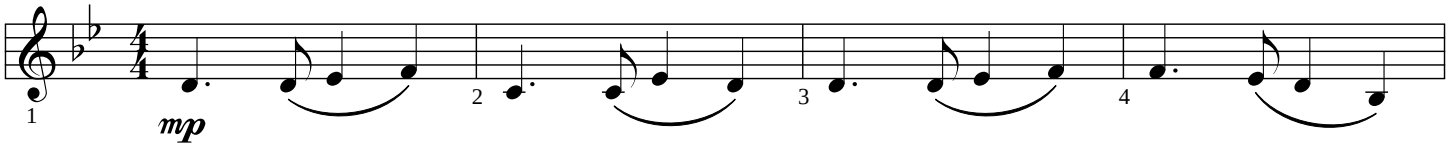

tutti

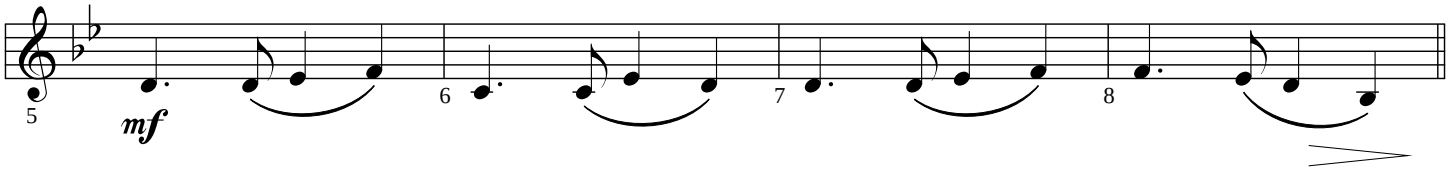

"Dry your eyes..."

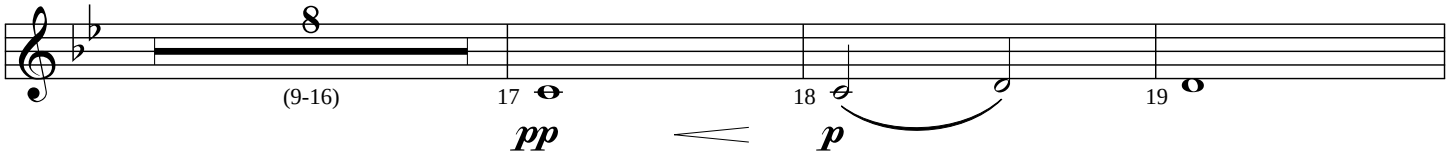

"Holy, holy..."

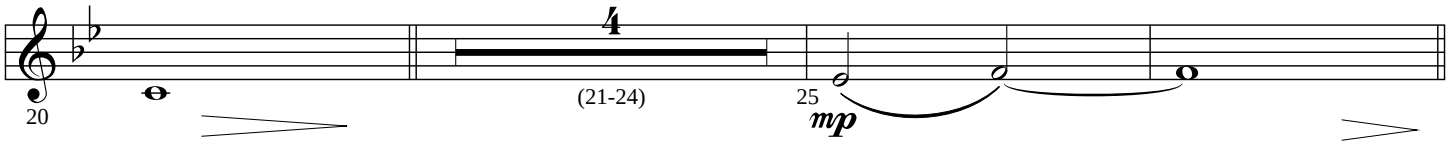

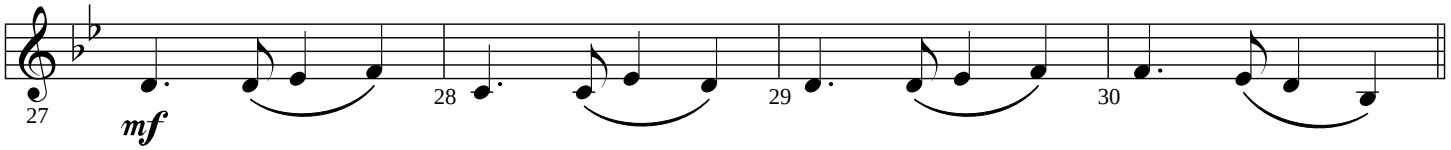

"Oh, the role You..."

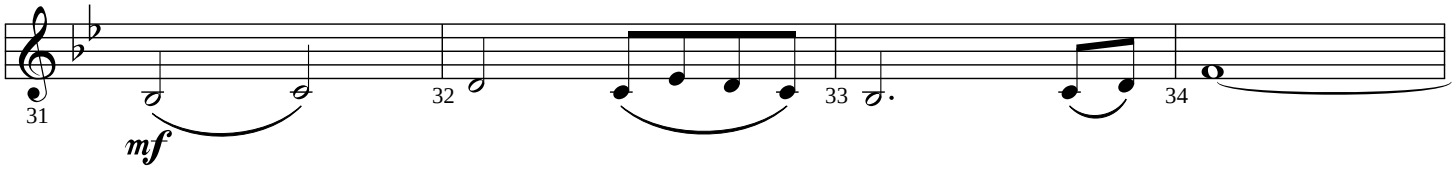

© 2012 Word Music, LLC (ASCAP)/Upsurge Music, LLC (ASCAP) (admin. at CapitolCMGPublishing.com)/
No Gang Music Publishing (ASCAP) (admin. by Songs of Razor & Tie c/o Music Services/Amplify Publishing)
All Rights Reserved. Used by Permission.

Violin 1

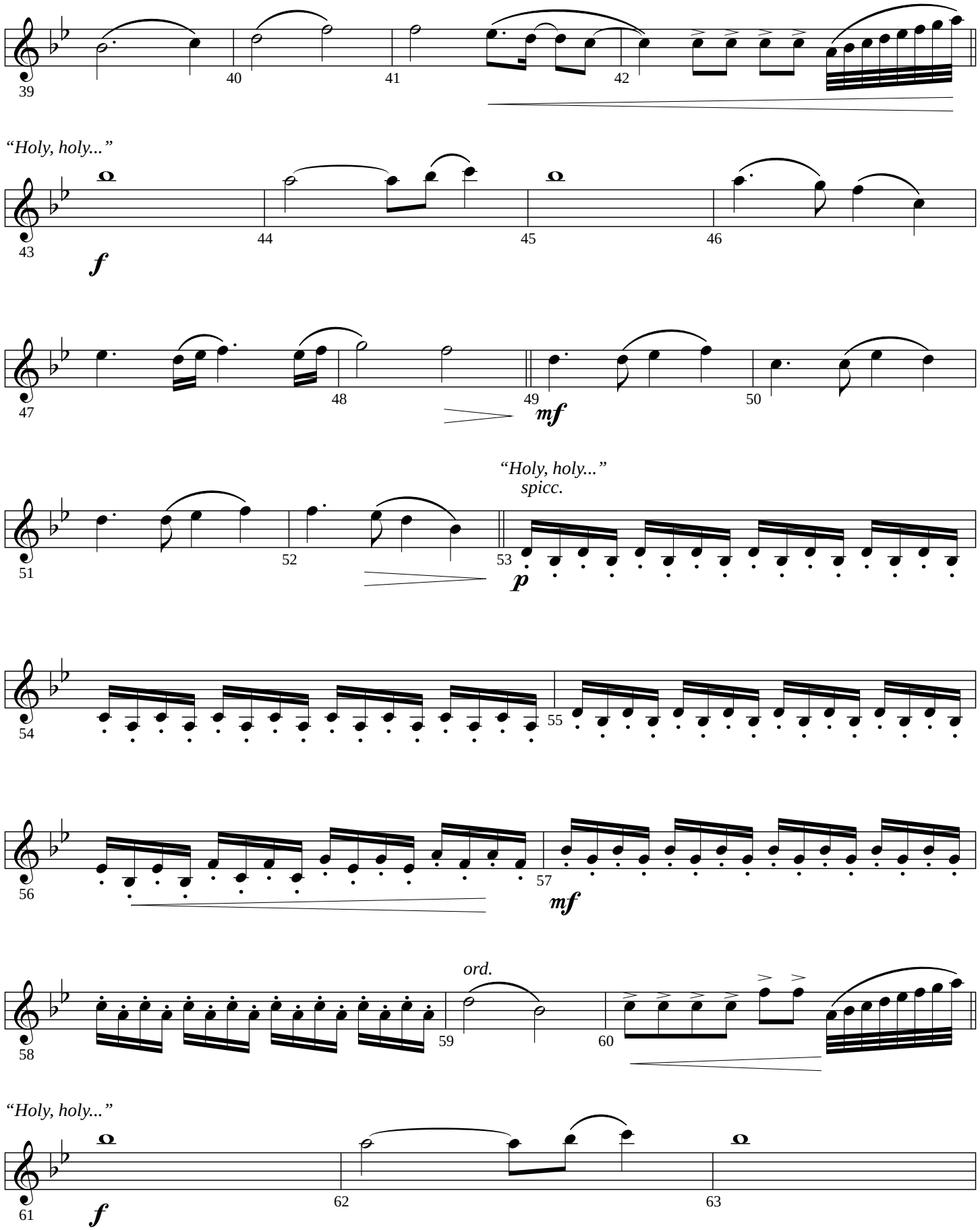
39
40
41
42
"Holy, holy..."
43
f
44
45
46
47
48
49
mf
50
"Holy, holy..."
spicc.
51
52
53
p
54
55
56
57
mf
ord.
58
59
60
"Holy, holy..."
61
f
62
63

Violin 1

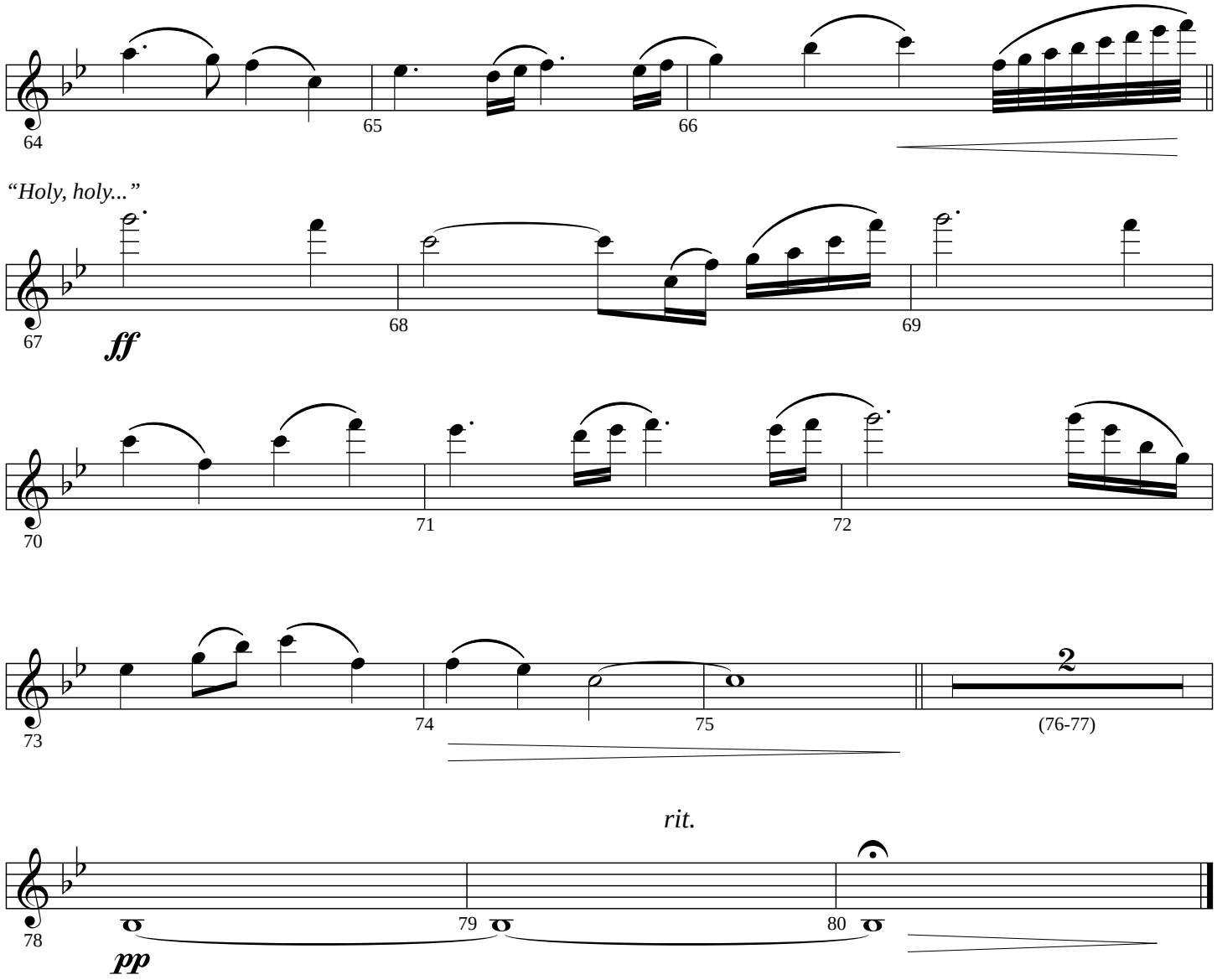
64
65
66
"Holy, holy..."
67
ff
68
69
70
71
72
73
74
75
2
(76-77)
rit.
78
pp
79
80

Violin 2

Bethlehem Skies

WORD MUSIC
Anthem Orchestration

Words and Music by
DARA JOY MACLEAN
Arranged and Orchestrated by
Daniel Semsen

Folk ballad ♩ **= 84**

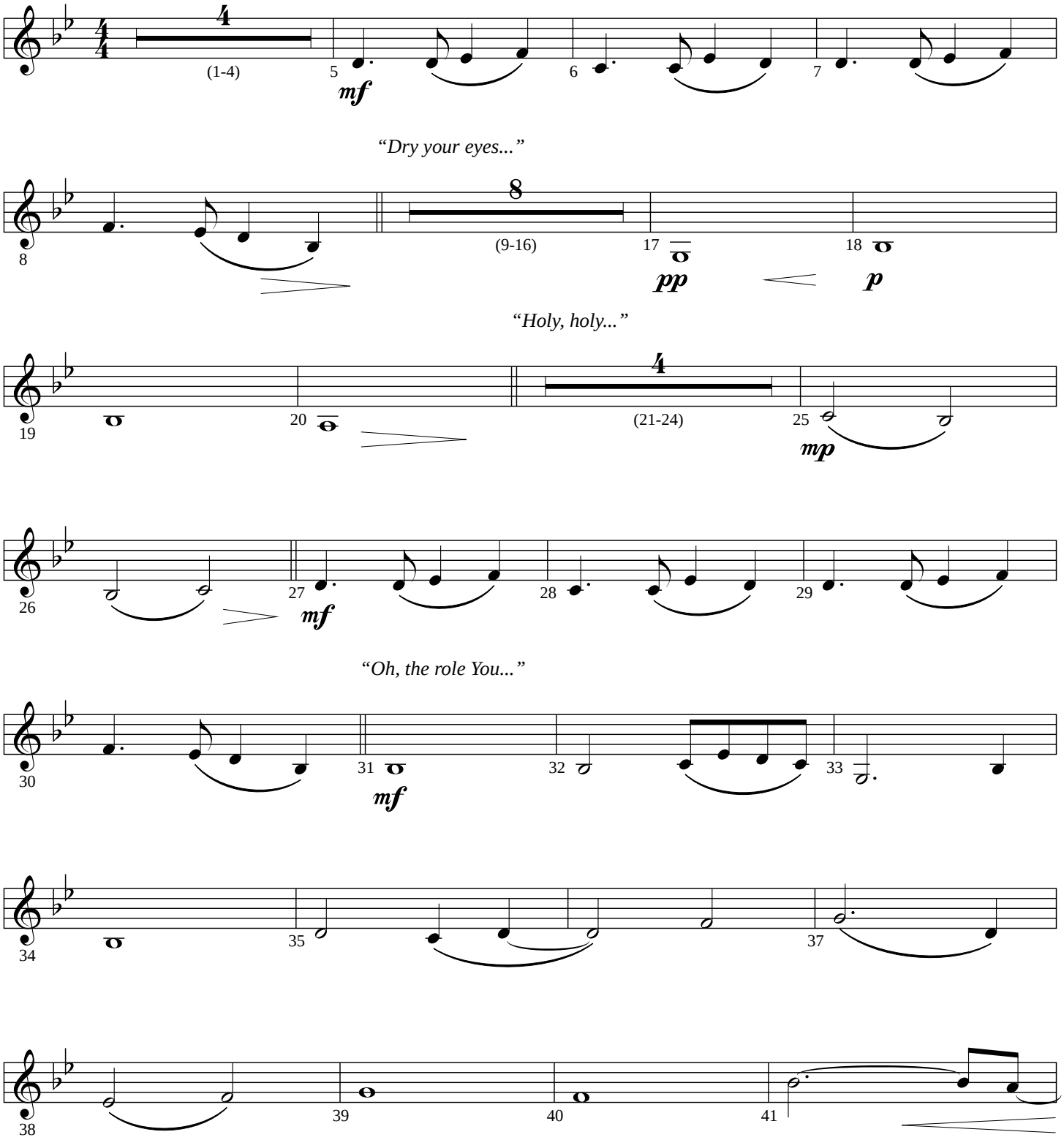

© 2012 Word Music, LLC (ASCAP)/Upsurge Music, LLC (ASCAP) (admin. at CapitolCMGPublishing.com)/
No Gang Music Publishing (ASCAP) (admin. by Songs of Razor & Tie c/o Music Services/Amplify Publishing)
All Rights Reserved. Used by Permission.

Violin 2

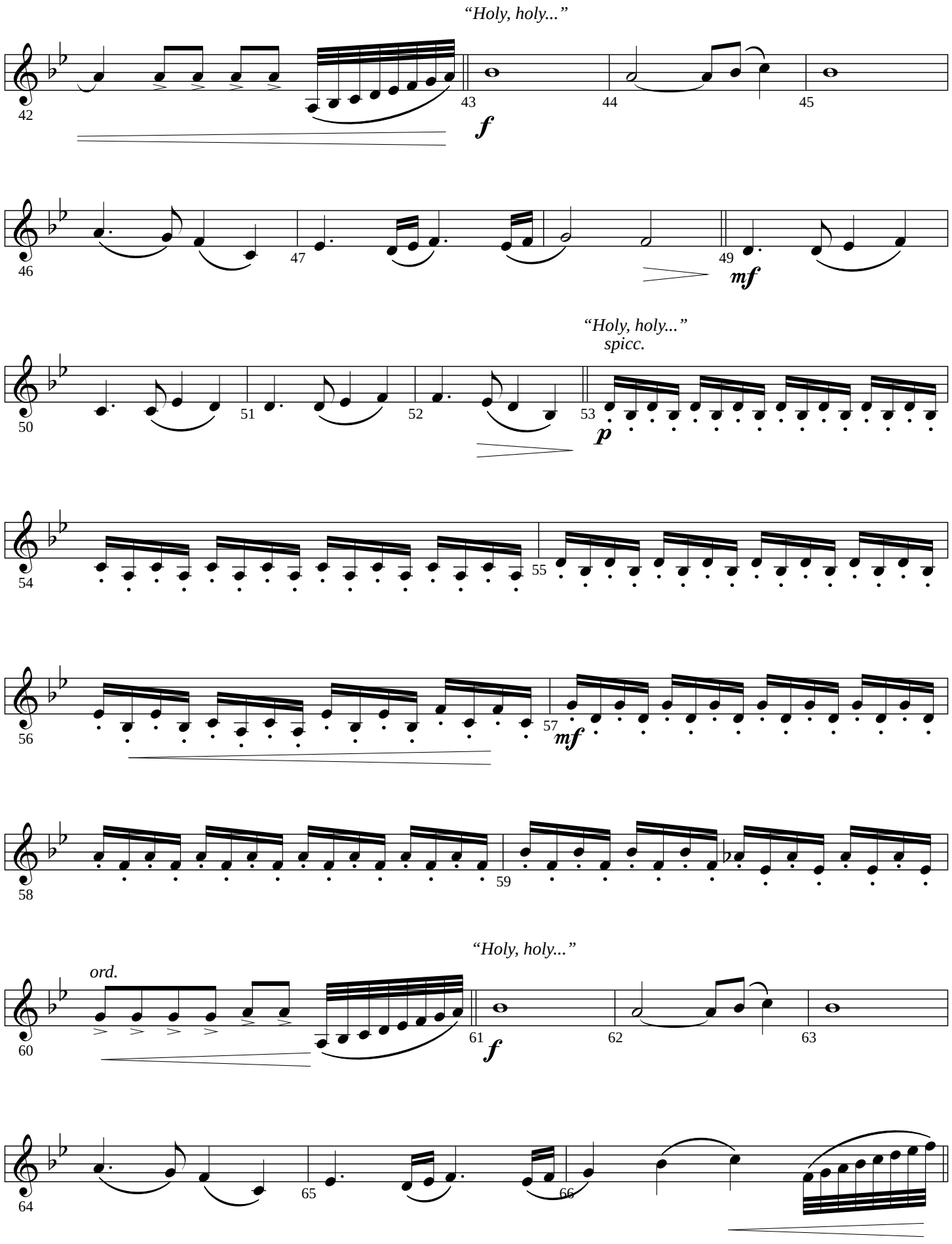
"Holy, holy..."
42
43
f
44
45
46
47
49
mf
"Holy, holy..."
spicc.
50
51
52
53
p
54
55
56
57
mf
58
59
"Holy, holy..."
ord.
60
61
f
62
63
64
65
66

Violin 2

“Holy, holy...”

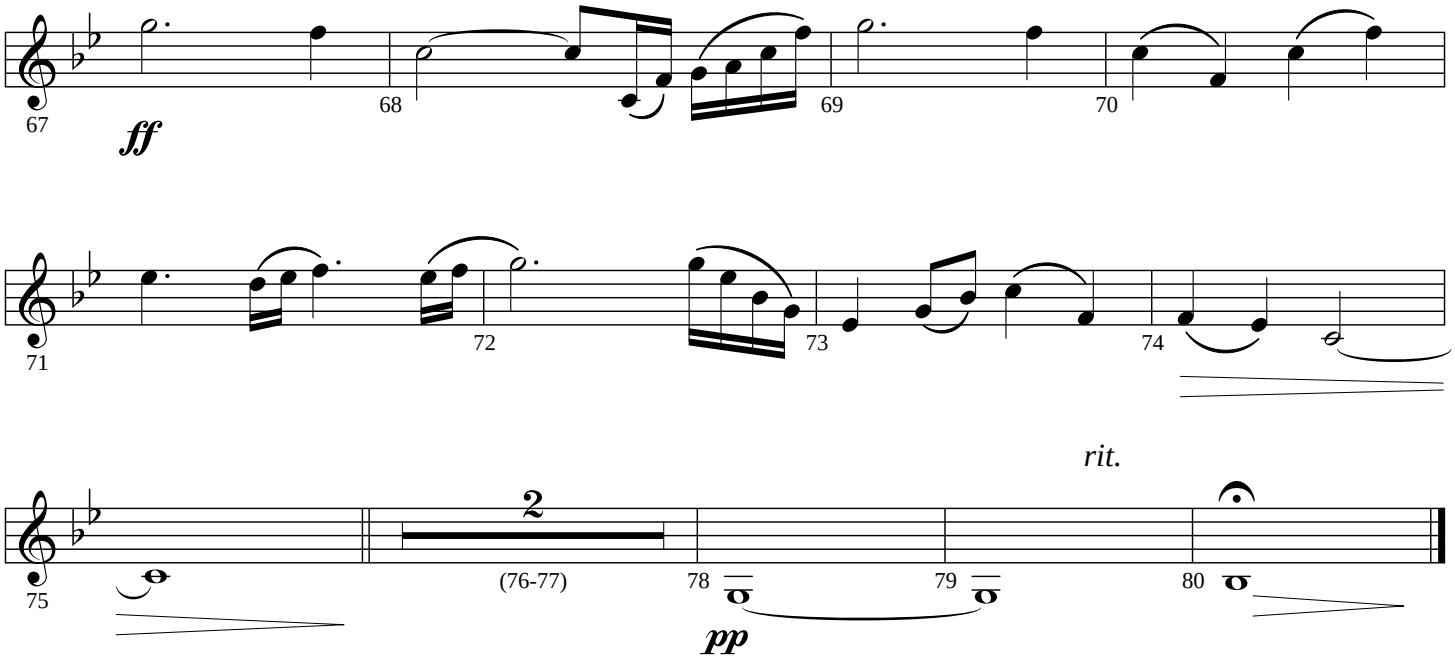

Viola

Bethlehem Skies

WORD MUSIC
Anthem Orchestration

Words and Music by
DARA JOY MACLEAN
Arranged and Orchestrated by
Daniel Semsen

Folk ballad ♩ **= 84**

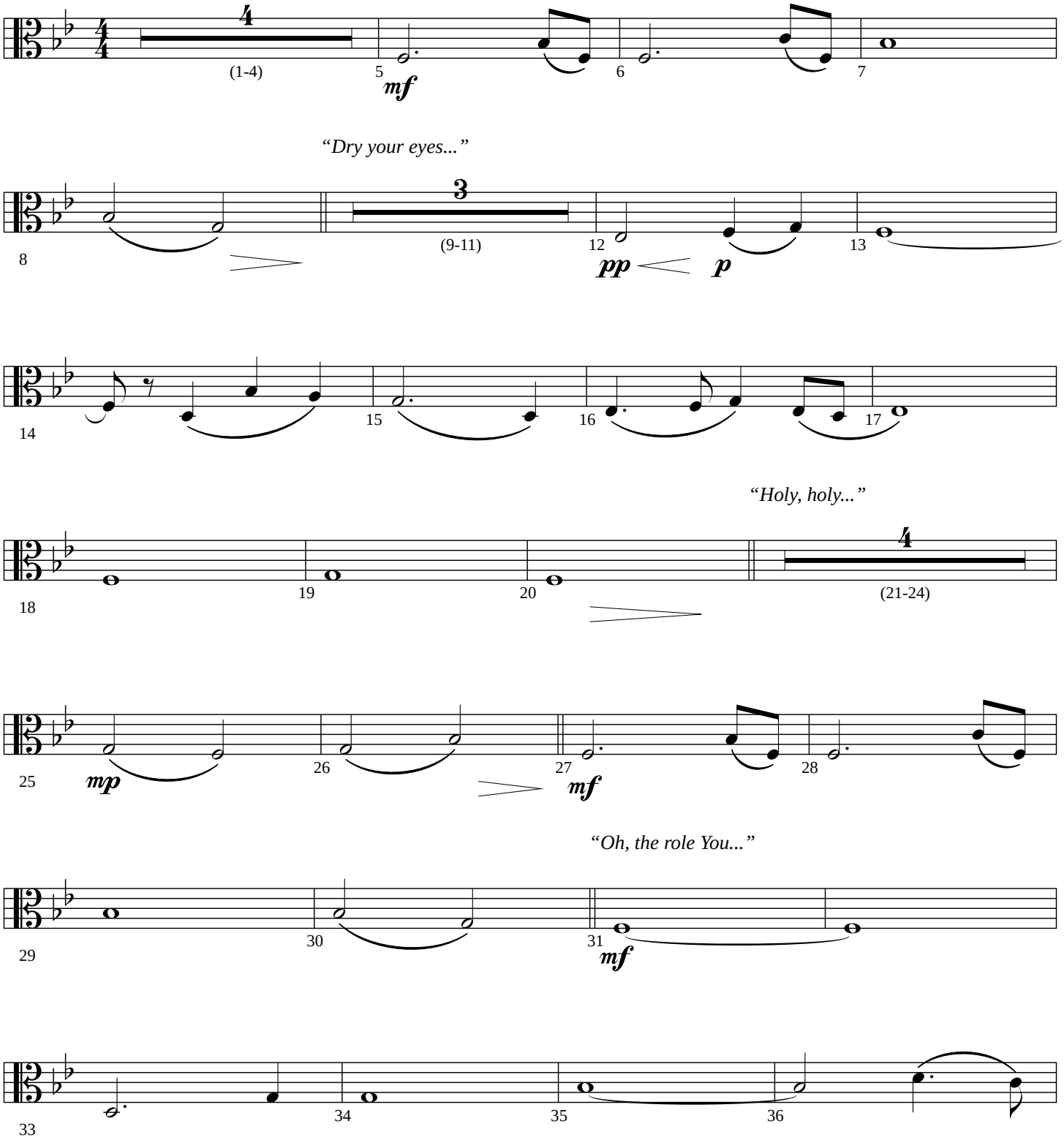

© 2012 Word Music, LLC (ASCAP)/Upsurge Music, LLC (ASCAP) (admin. at CapitolCMGPublishing.com)/
No Gang Music Publishing (ASCAP) (admin. by Songs of Razor & Tie c/o Music Services/Amplify Publishing)
All Rights Reserved. Used by Permission.

Viola

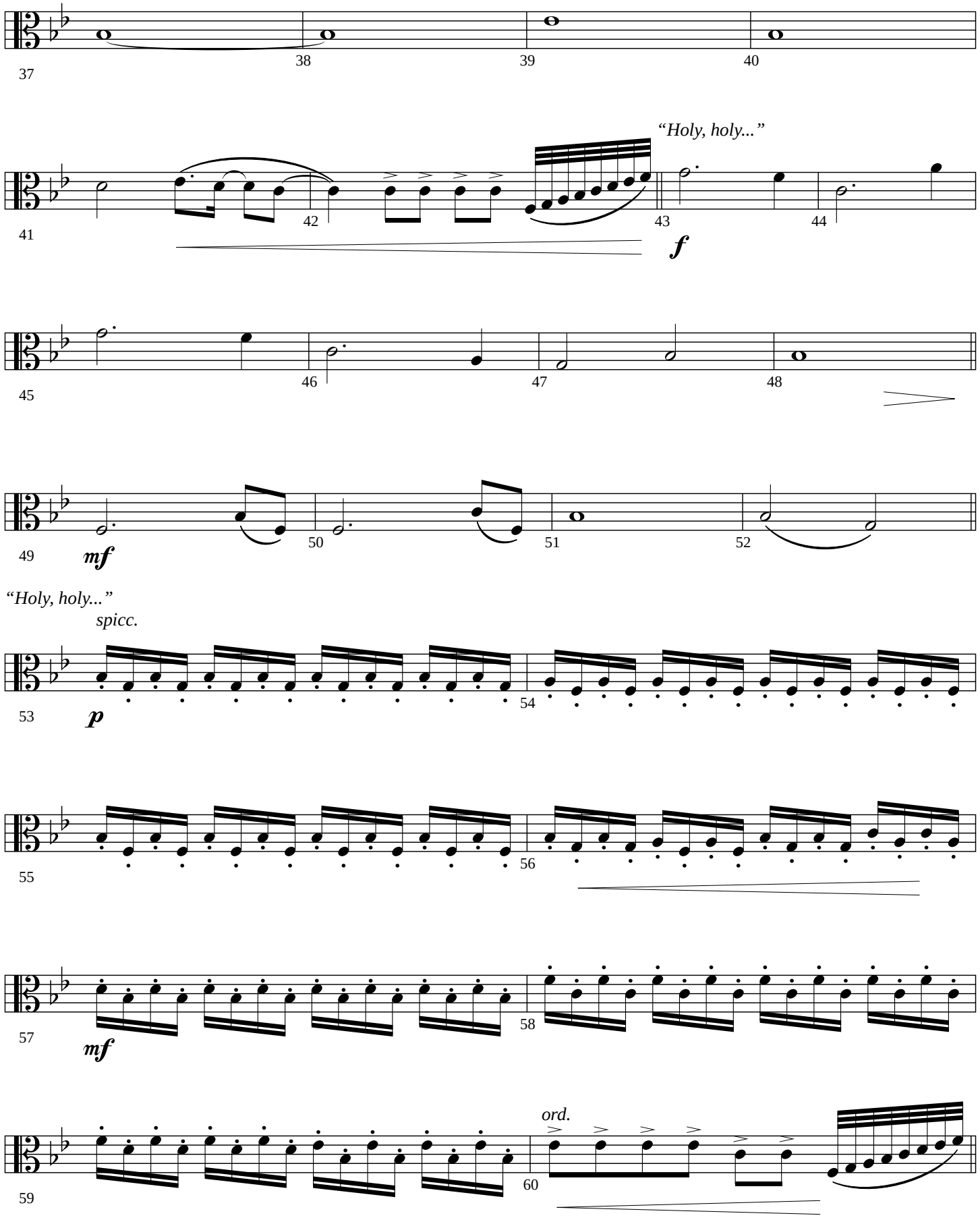
37
38
39
40
41
42
"Holy, holy..."
43
f
44
45
46
47
48
49
mf
50
51
52
"Holy, holy..."
spicc.
53
p
54
55
56
57
mf
58
59
ord.
60

Viola

“Holy, holy...”

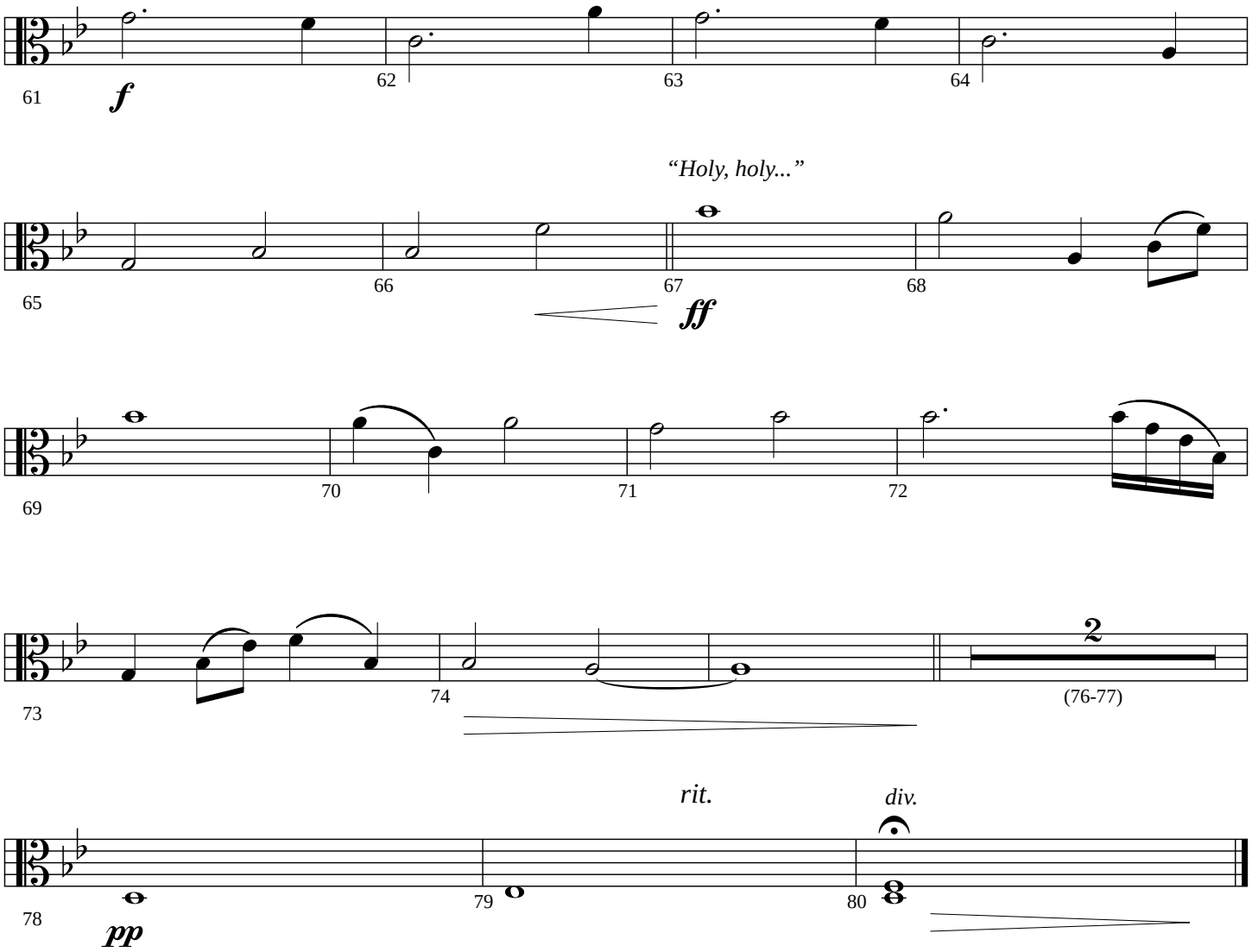

Cello

Bethlehem Skies

WORD MUSIC
Anthem Orchestration

Words and Music by
DARA JOY MACLEAN
Arranged and Orchestrated by
Daniel Semsen

Folk ballad ♩ **= 84**

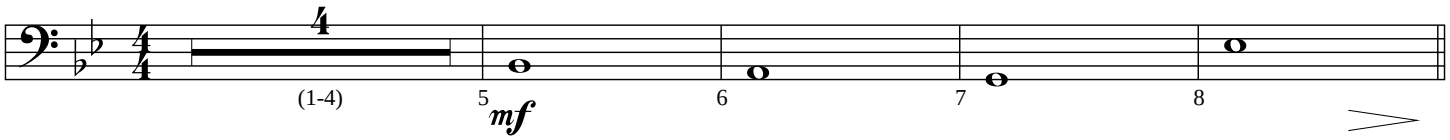

"Dry your eyes..."

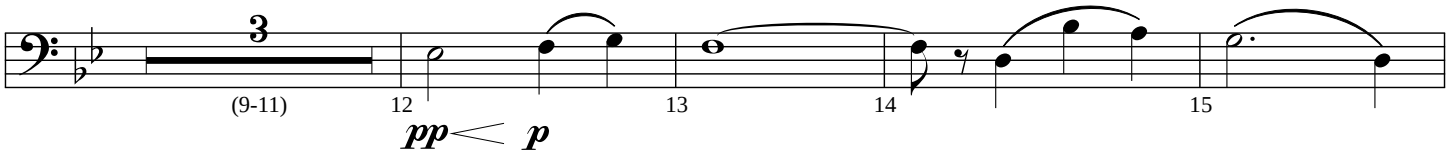

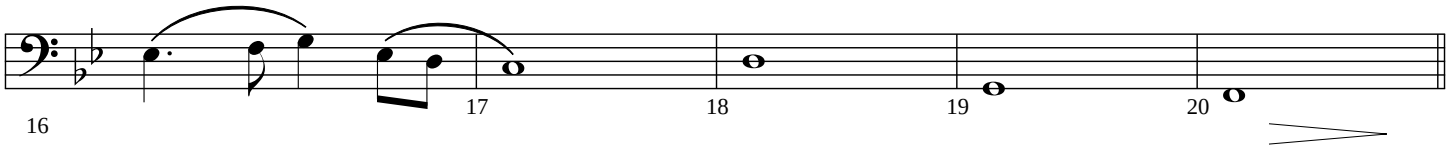

"Holy, holy..."

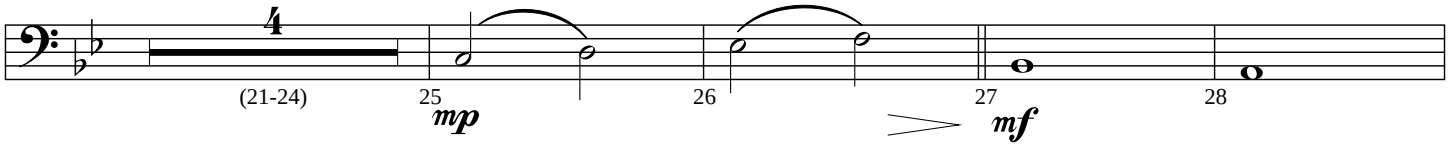

"Oh, the role You..."

"Holy, holy..."

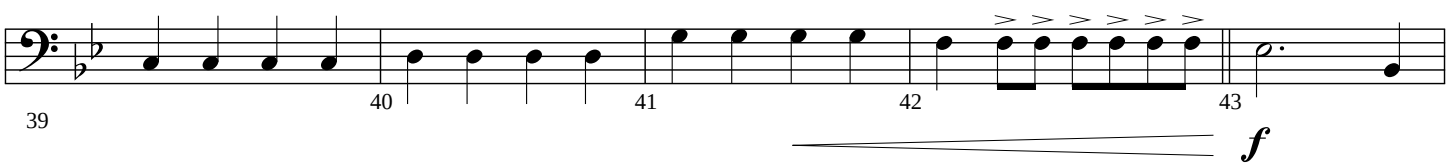

© 2012 Word Music, LLC (ASCAP)/Upsurge Music, LLC (ASCAP) (admin. at CapitolCMGPublishing.com)/
No Gang Music Publishing (ASCAP) (admin. by Songs of Razor & Tie c/o Music Services/Amplify Publishing)
All Rights Reserved. Used by Permission.

Cello

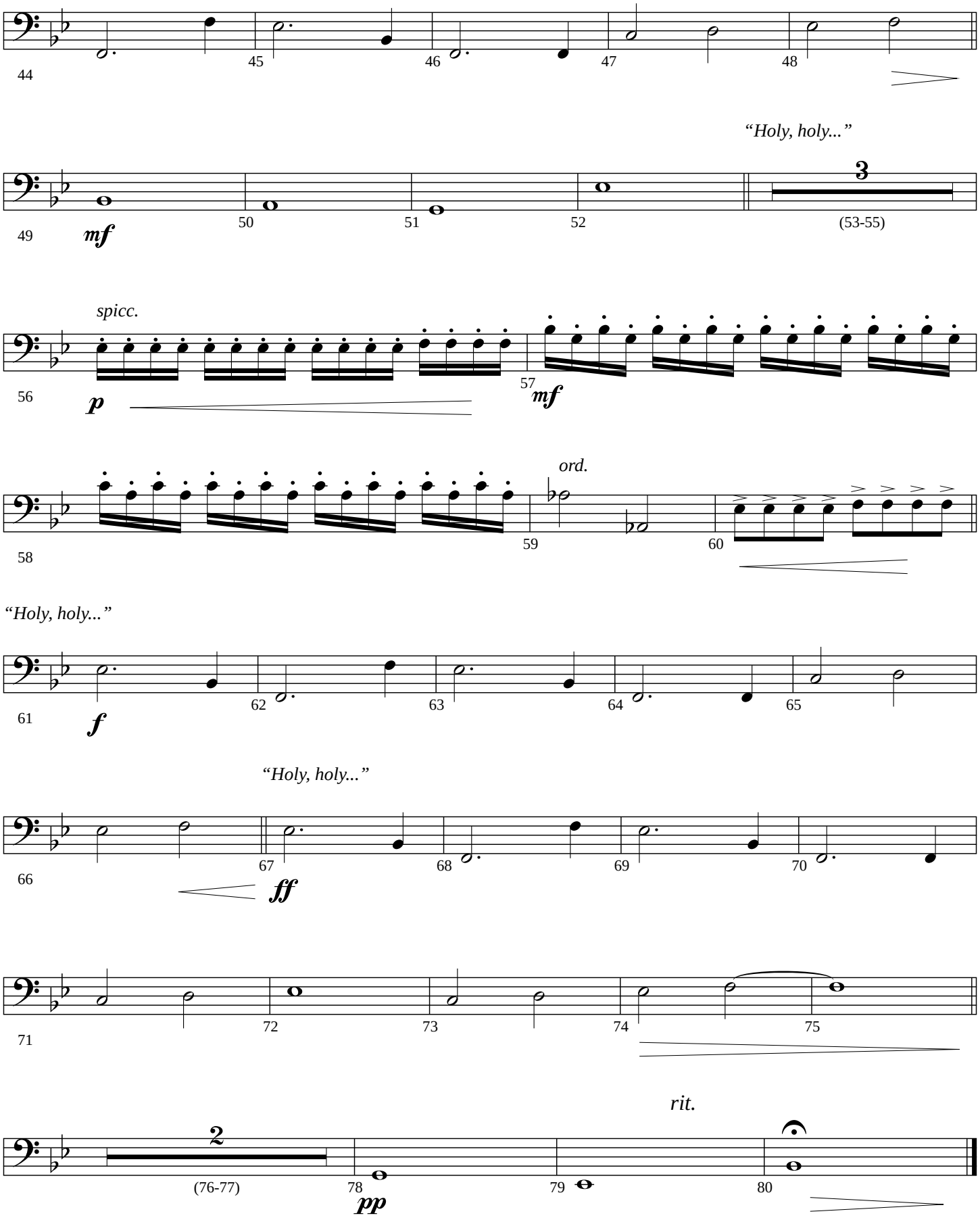
44
45
46
47
48
"Holy, holy..."
49
mf
50
51
52
3
(53-55)
spicc.
56
p
57
mf
ord.
58
59
60
"Holy, holy..."
61
f
62
63
64
65
"Holy, holy..."
66
67
ff
68
69
70
71
72
73
74
75
rit.
2
(76-77)
78
pp
79
80

String Bass

Bethlehem Skies

WORD MUSIC
Anthem Orchestration

Words and Music by
DARA JOY MACLEAN
Arranged and Orchestrated by
Daniel Semsen

Folk ballad ♩ **= 84**

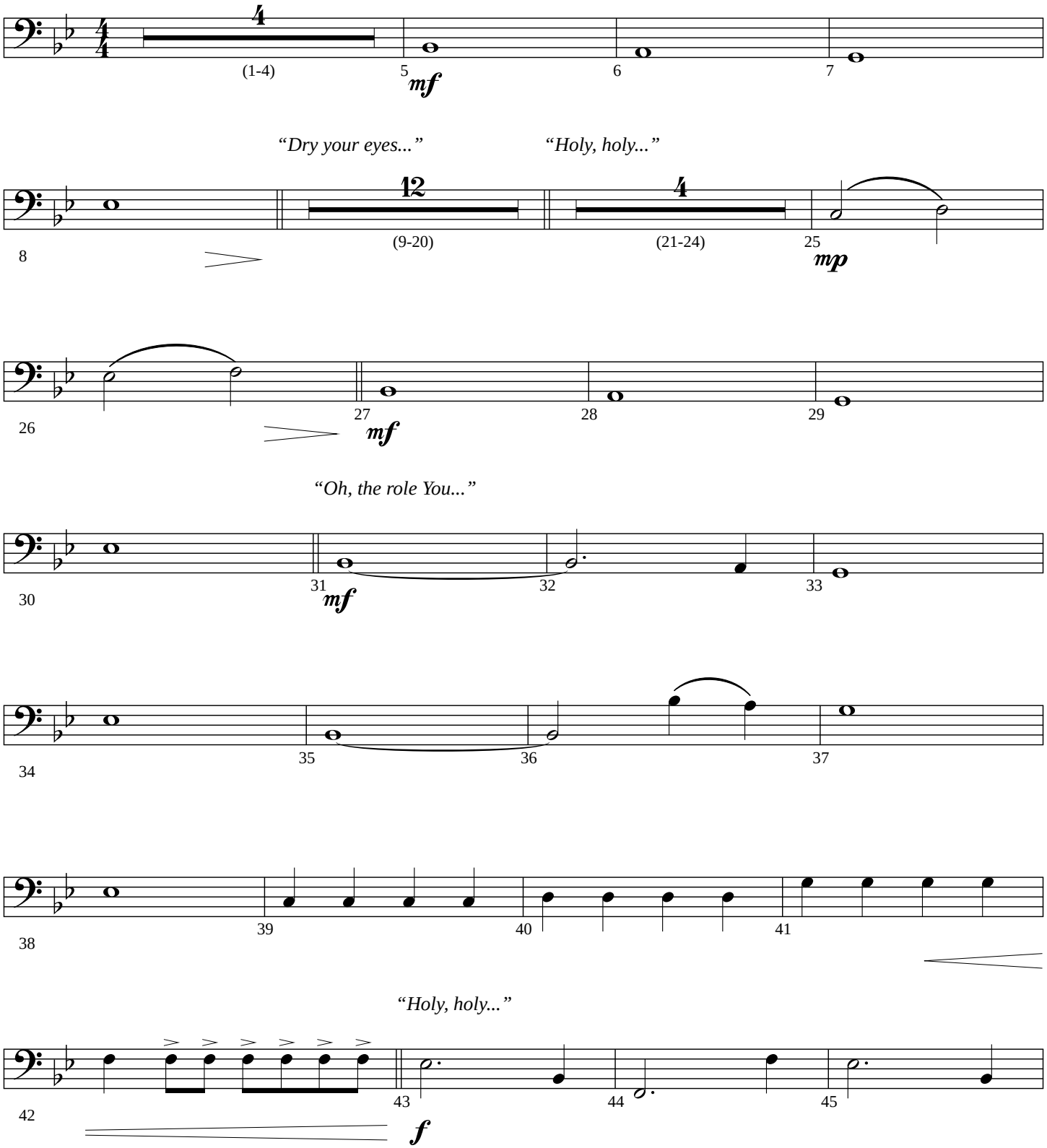

© 2012 Word Music, LLC (ASCAP)/Upsurge Music, LLC (ASCAP) (admin. at CapitolCMGPublishing.com)/
No Gang Music Publishing (ASCAP) (admin. by Songs of Razor & Tie c/o Music Services/Amplify Publishing)
All Rights Reserved. Used by Permission.

String Bass

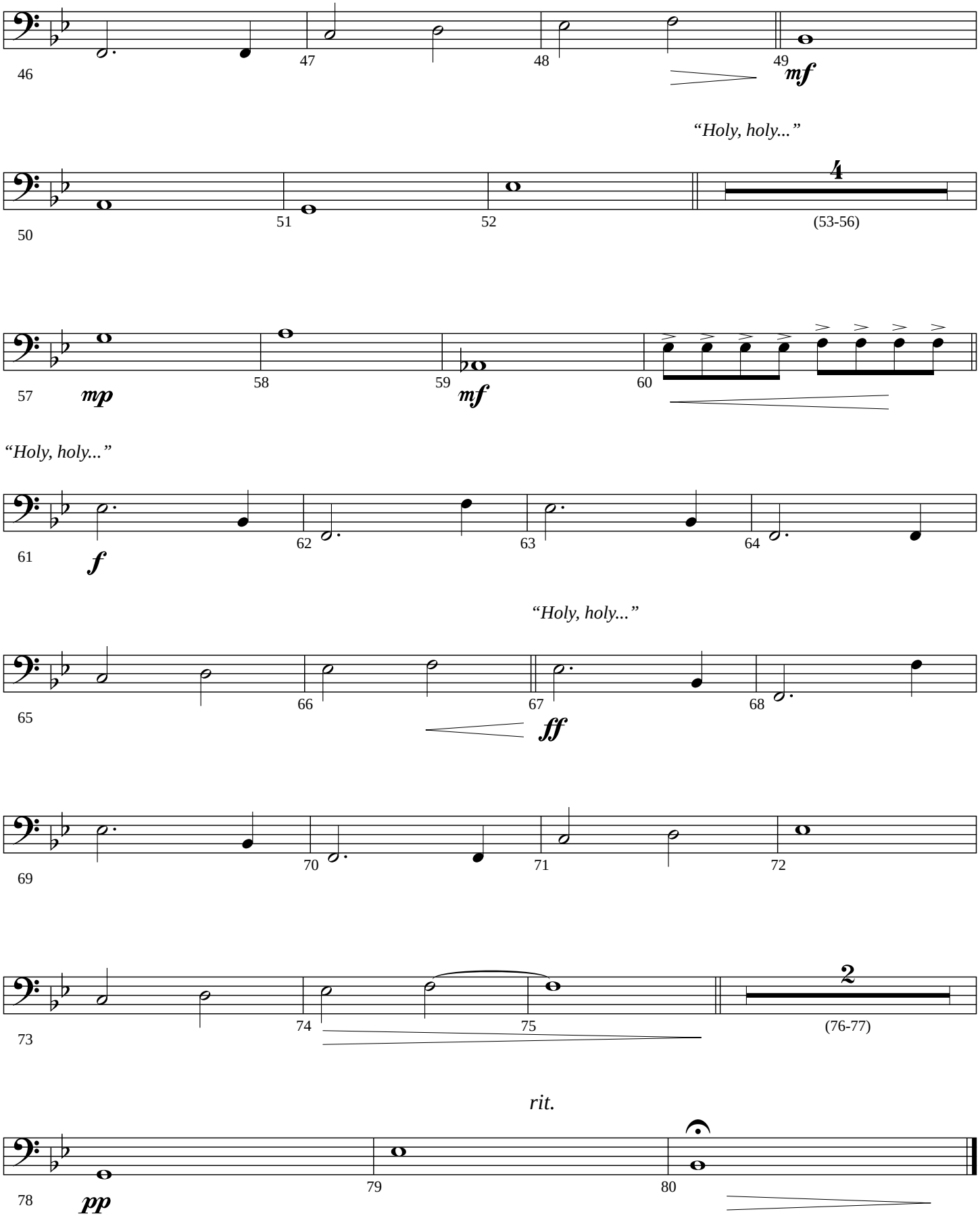
46
47
48
49
mf
"Holy, holy..."
50
51
52
4
(53-56)
57
mp
58
59
mf
60
"Holy, holy..."
61
f
62
63
64
"Holy, holy..."
65
66
67
ff
68
69
70
71
72
73
74
75
2
(76-77)
rit.
78
pp
79
80

Clarinet 3
(doubles Viola)

Bethlehem Skies

WORD MUSIC
Anthem Orchestration

Words and Music by
DARA JOY MACLEAN
Arranged and Orchestrated by
Daniel Semsen

Folk ballad ♩ **= 84**

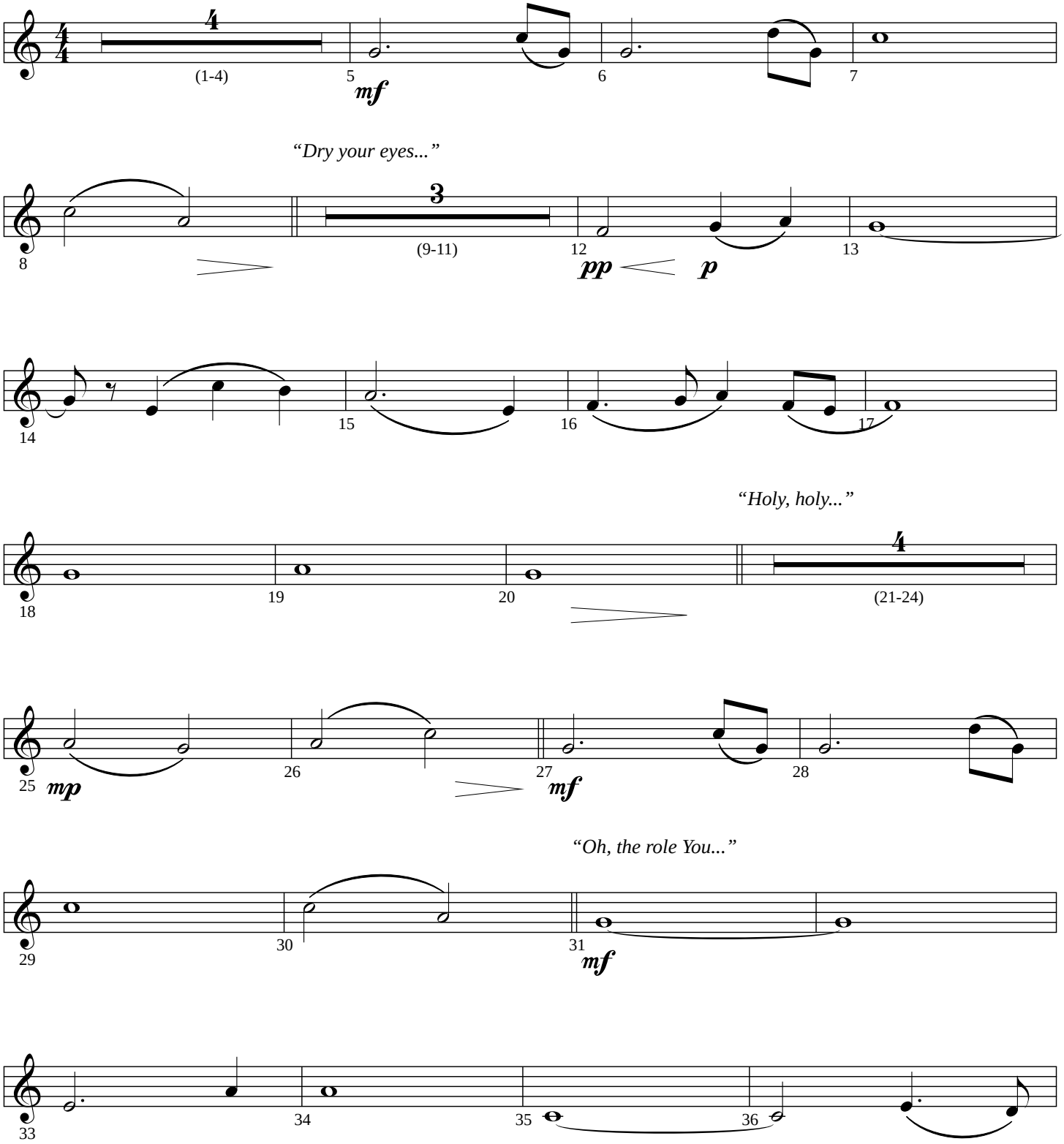

© 2012 Word Music, LLC (ASCAP)/Upsurge Music, LLC (ASCAP) (admin. at CapitolCMGPublishing.com)/
No Gang Music Publishing (ASCAP) (admin. by Songs of Razor & Tie c/o Music Services/Amplify Publishing)
All Rights Reserved. Used by Permission.

Clarinet 3
(doubles Viola)

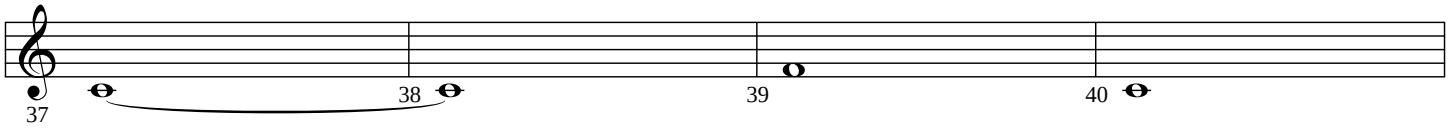

"Holy, holy..."

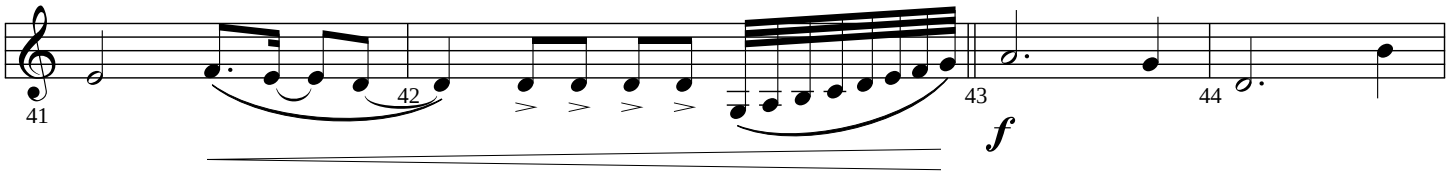

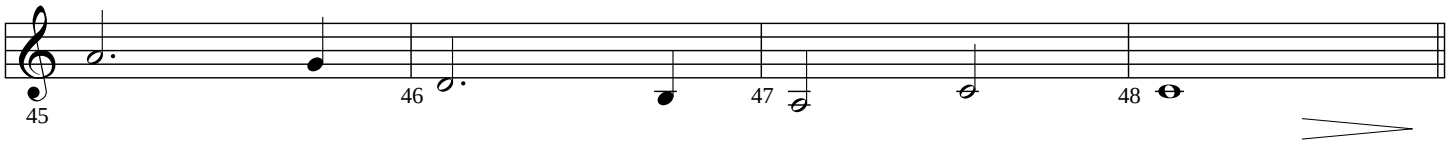

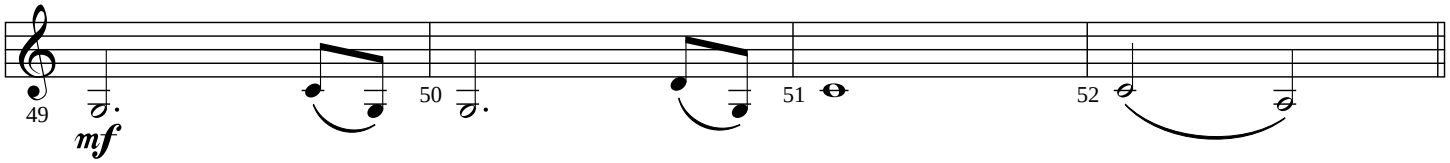

"Holy, holy..."

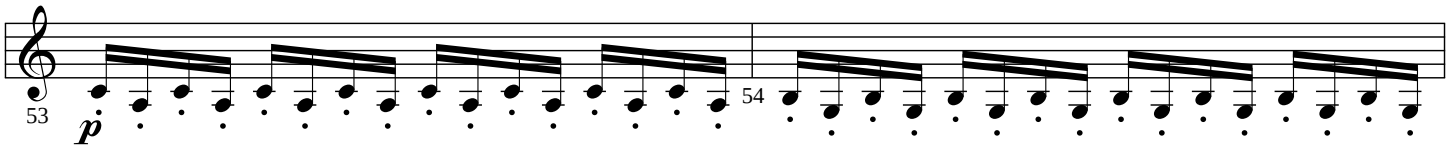

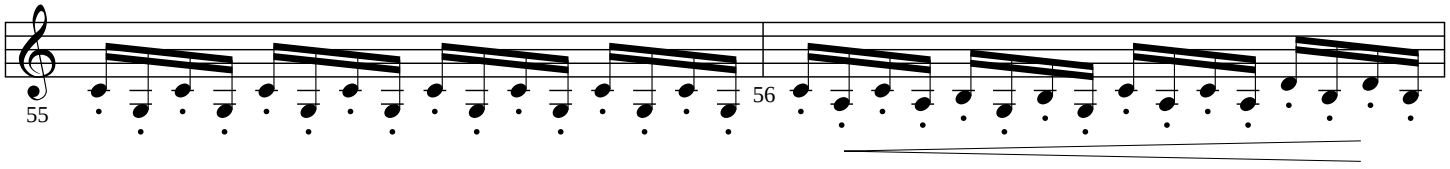

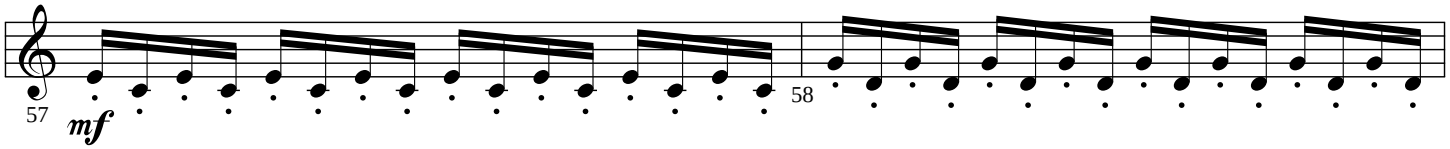

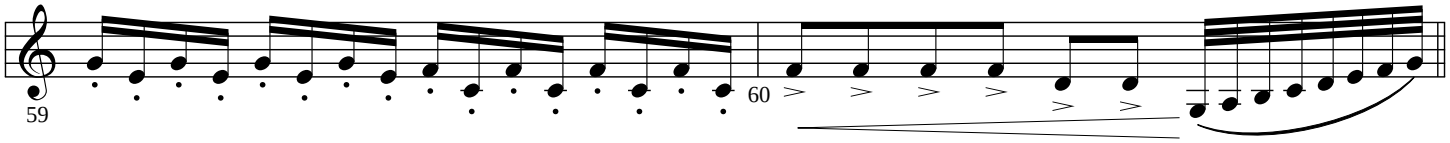

Clarinet 3

(doubles Viola)

"Holy, holy..."

61 62 63 64

f

"Holy, holy..."

65 66 67 68

ff

69 70 71 72

73 74

2

(76-77)

rit.

78 79 80

pp

Bass Clarinet
(doubles String Bass)

Bethlehem Skies

WORD MUSIC
Anthem Orchestration

Words and Music by
DARA JOY MACLEAN
Arranged and Orchestrated by
Daniel Semsen

Folk ballad ♩ **= 84**

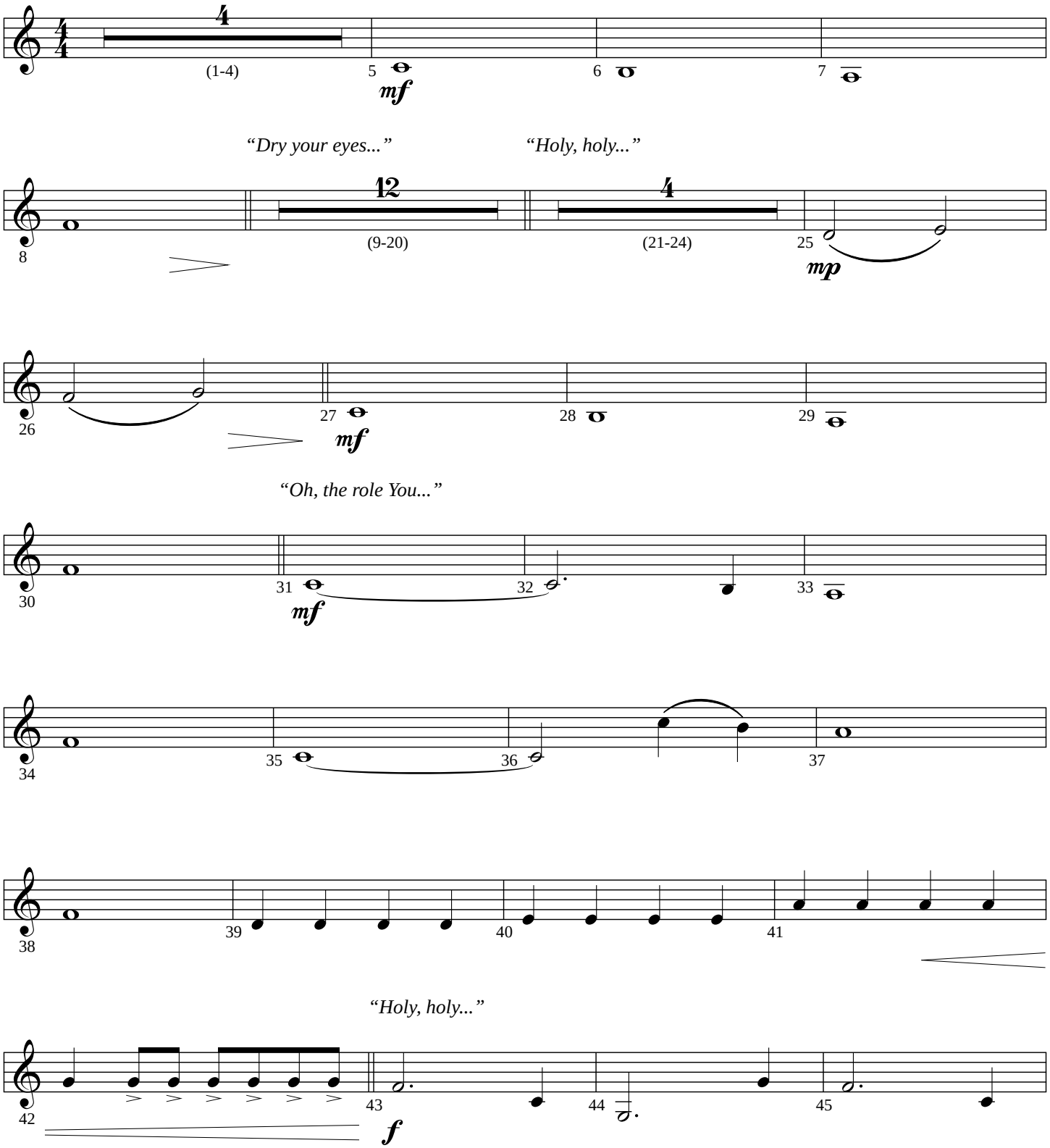

© 2012 Word Music, LLC (ASCAP)/Upsurge Music, LLC (ASCAP) (admin. at CapitolCMGPublishing.com)/
No Gang Music Publishing (ASCAP) (admin. by Songs of Razor & Tie c/o Music Services/Amplify Publishing)
All Rights Reserved. Used by Permission.

Bass Clarinet

(doubles String Bass)

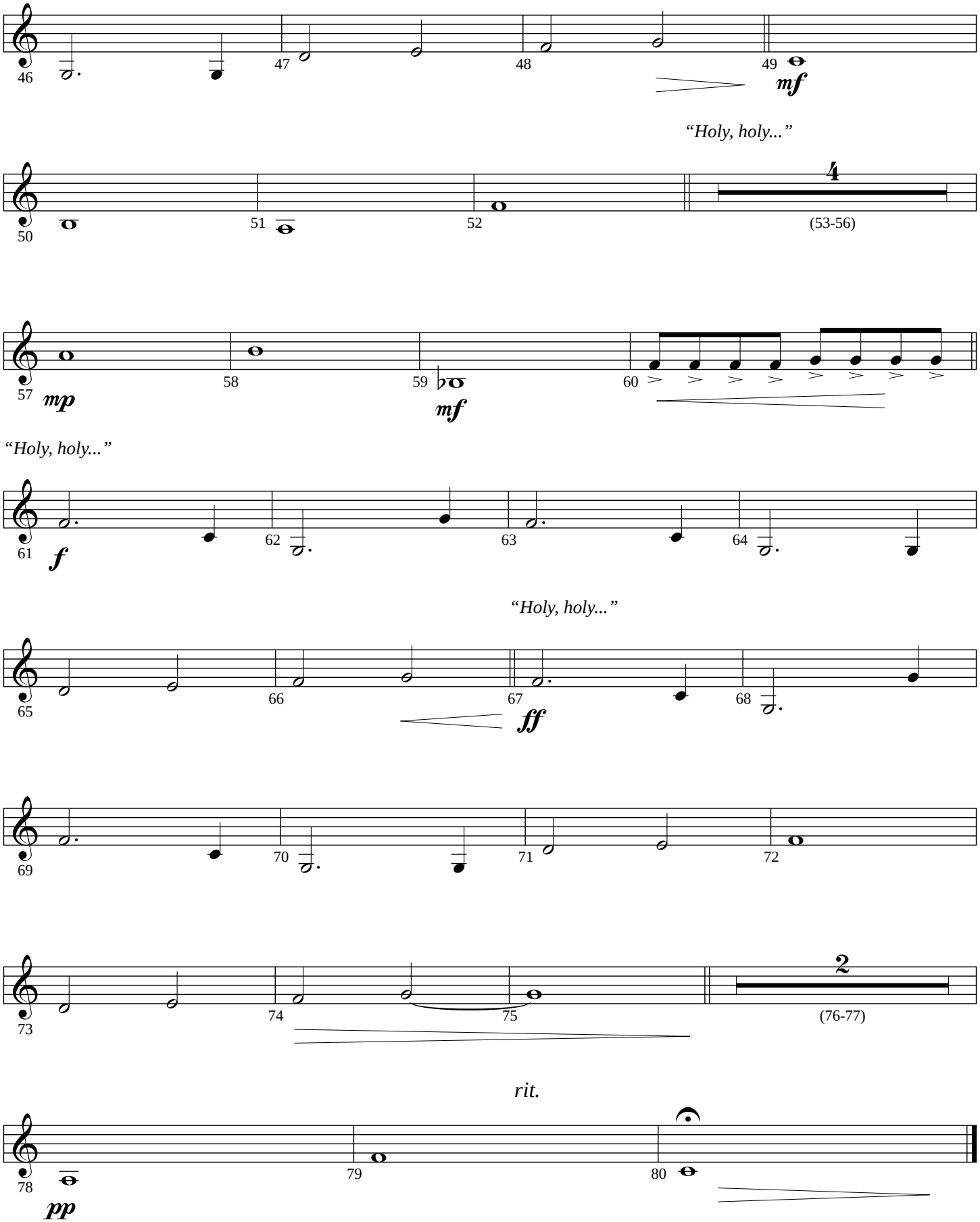

Bassoon
(doubles Cello)

Bethlehem Skies

WORD MUSIC
Anthem Orchestration

Words and Music by
DARA JOY MACLEAN
Arranged and Orchestrated by
Daniel Semsen

Folk ballad ♩ **= 84**

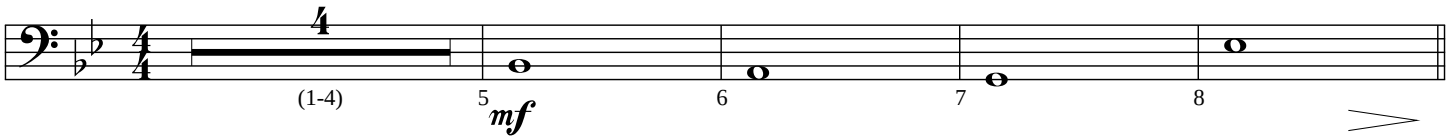

"Dry your eyes..."

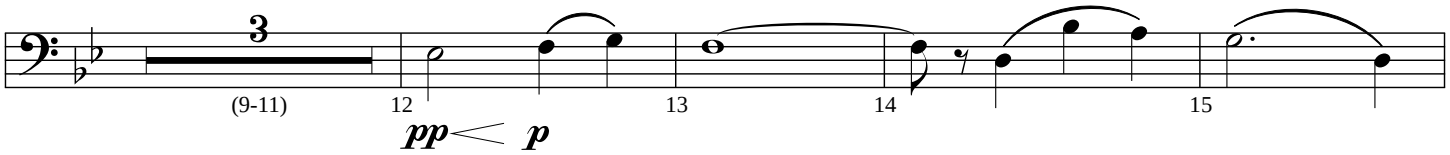

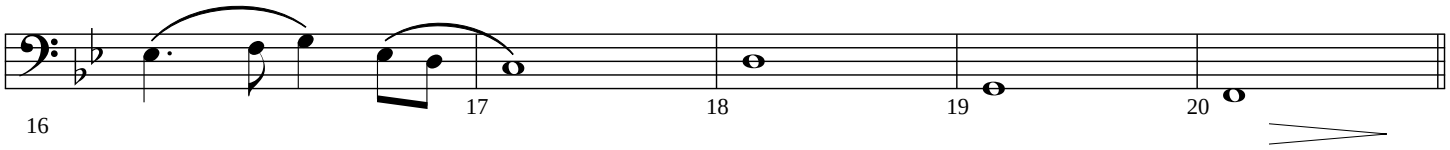

"Holy, holy..."

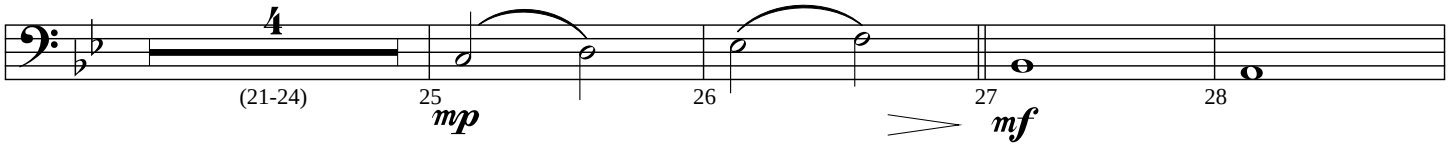

"Oh, the role You..."

"Holy, holy..."

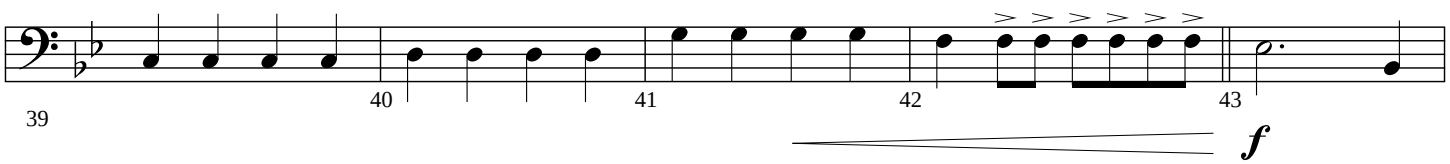

© 2012 Word Music, LLC (ASCAP)/Upsurge Music, LLC (ASCAP) (admin. at CapitolCMGPublishing.com)/
No Gang Music Publishing (ASCAP) (admin. by Songs of Razor & Tie c/o Music Services/Amplify Publishing)
All Rights Reserved. Used by Permission.

Bassoon
(doubles Cello)

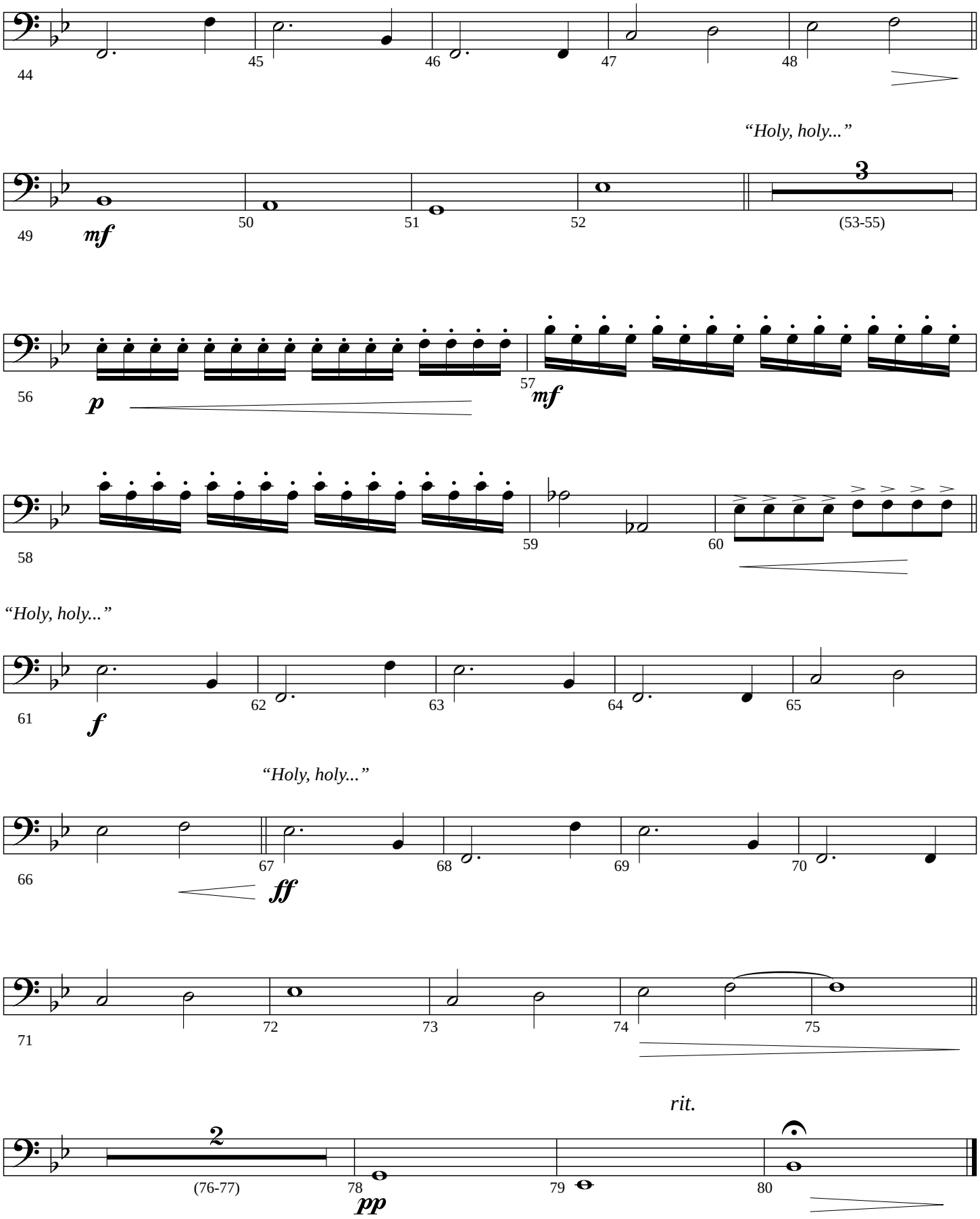

Soprano Sax
(doubles Oboe)

Bethlehem Skies

WORD MUSIC
Anthem Orchestration

Words and Music by
DARA JOY MACLEAN
Arranged and Orchestrated by
Daniel Semsen

Folk ballad ♩ **= 84**

"Dry your eyes..." *"Holy, holy..."*

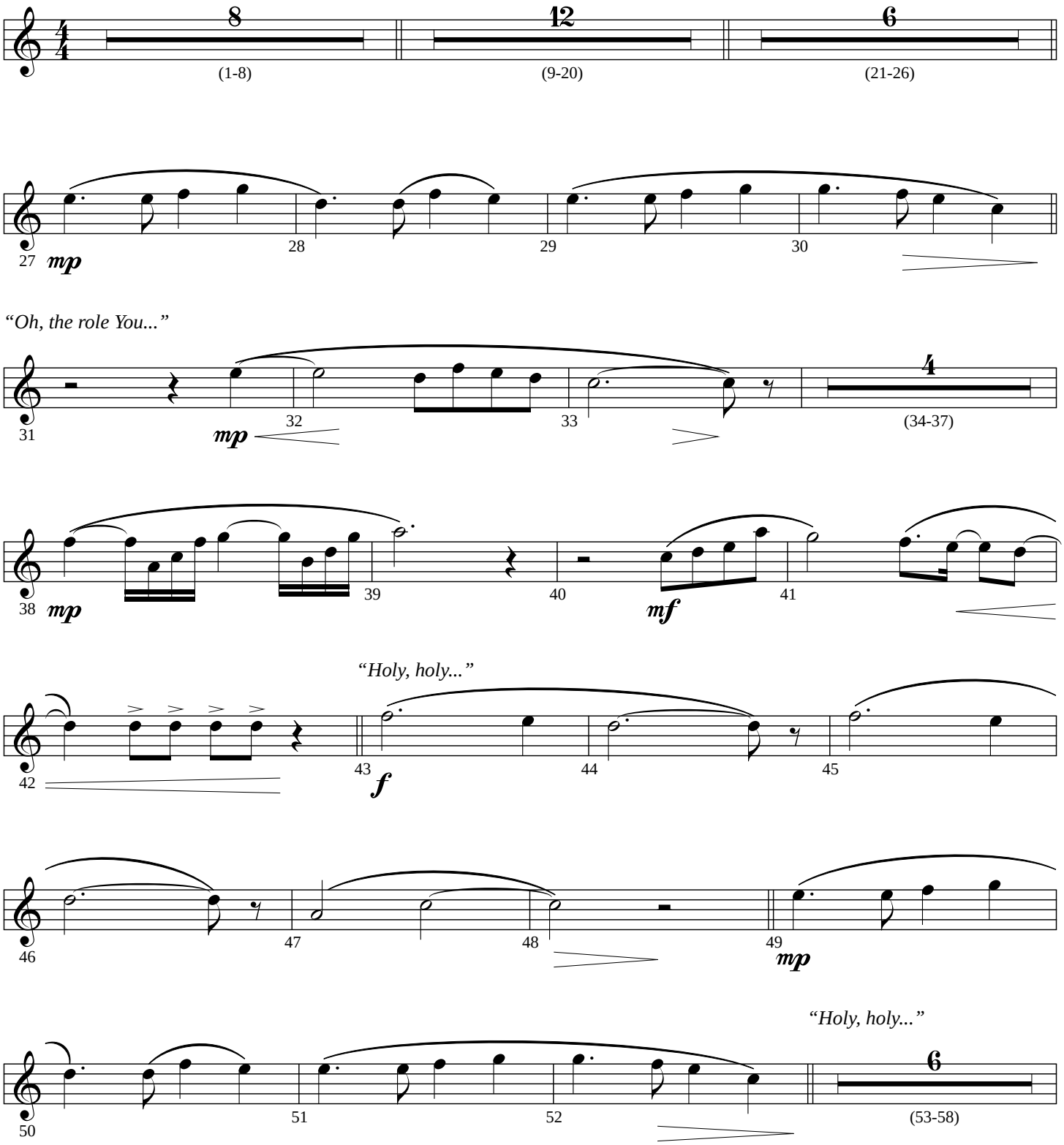

© 2012 Word Music, LLC (ASCAP)/Upsurge Music, LLC (ASCAP) (admin. at CapitolCMGPublishing.com)/
No Gang Music Publishing (ASCAP) (admin. by Songs of Razor & Tie c/o Music Services/Amplify Publishing)
All Rights Reserved. Used by Permission.

Soprano Sax

(doubles Oboe)

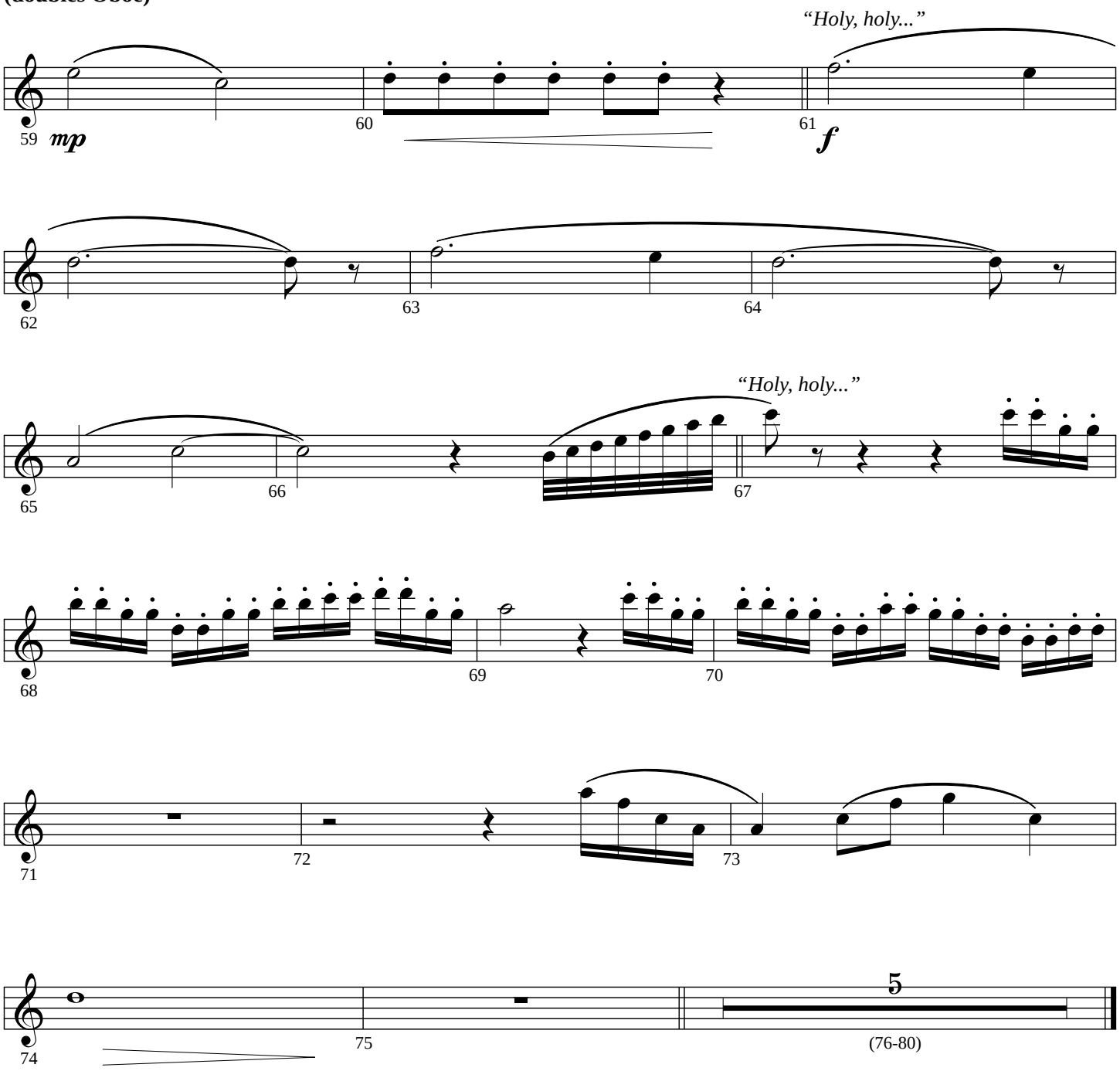

Alto Sax 1, 2
(doubles Horn 1, 2)

Bethlehem Skies

WORD MUSIC
Anthem Orchestration

Words and Music by
DARA JOY MACLEAN
Arranged and Orchestrated by
Daniel Semsen

Folk ballad ♩ **= 84**

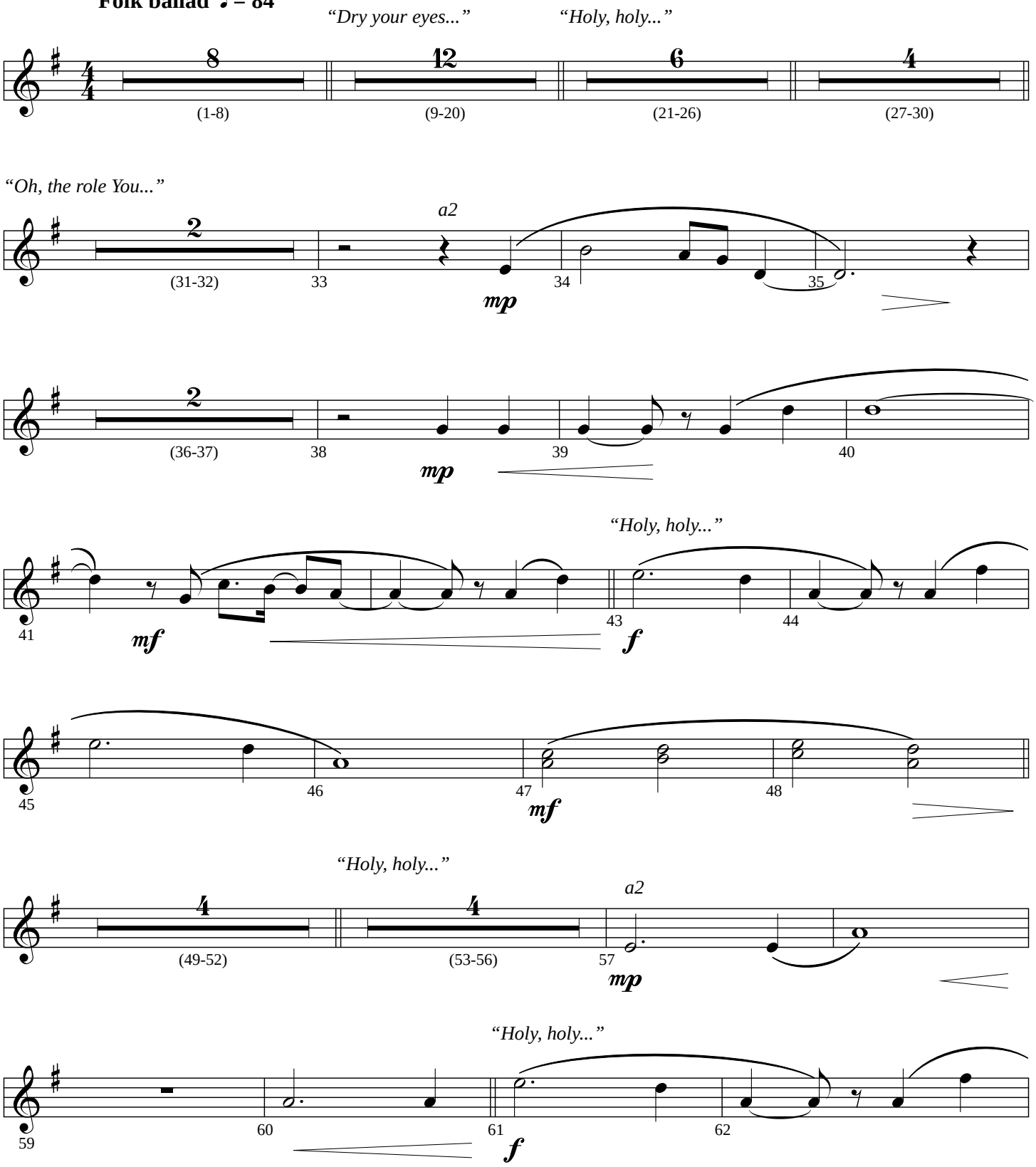

© 2012 Word Music, LLC (ASCAP)/Upsurge Music, LLC (ASCAP) (admin. at CapitolCMGPublishing.com)/
No Gang Music Publishing (ASCAP) (admin. by Songs of Razor & Tie c/o Music Services/Amplify Publishing)
All Rights Reserved. Used by Permission.

Alto Sax 1, 2

(doubles Horn 1, 2)

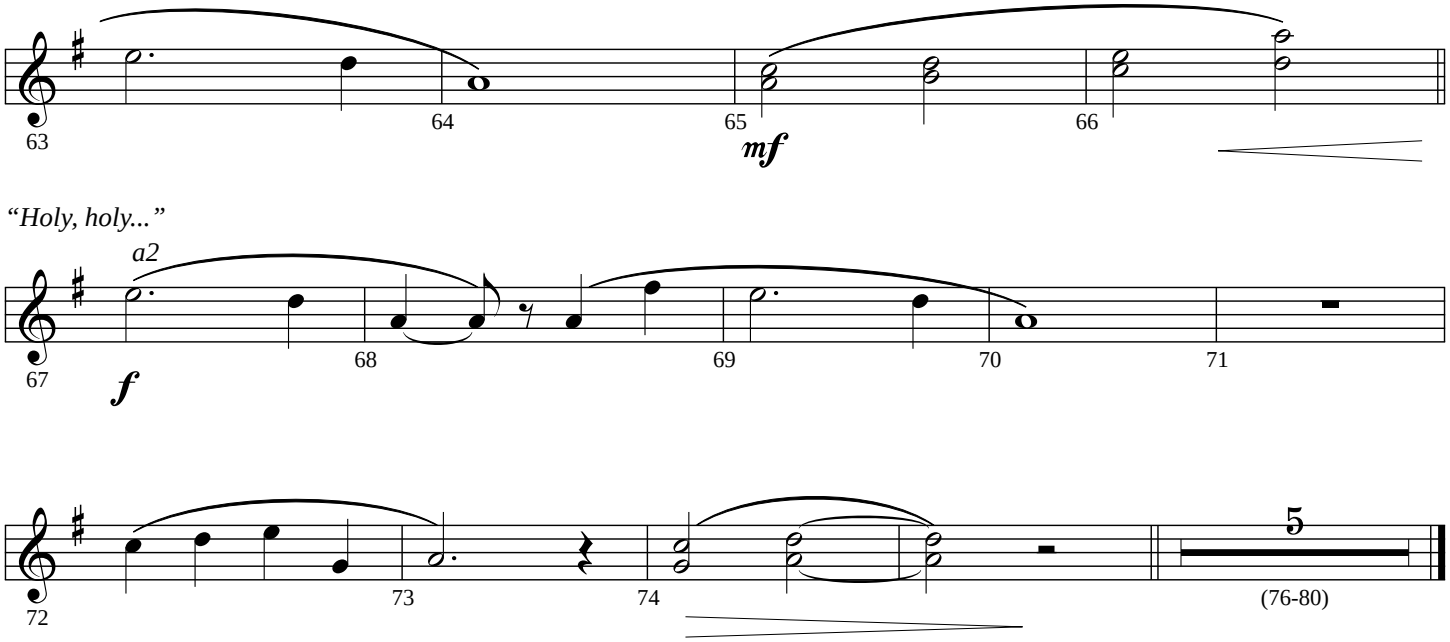

Tenor Sax
Baritone T.C.
(doubles Trombone 1, 2)

Bethlehem Skies

WORD MUSIC
Anthem Orchestration

Words and Music by
DARA JOY MACLEAN
Arranged and Orchestrated by
Daniel Semsen

Folk ballad ♩ = 84

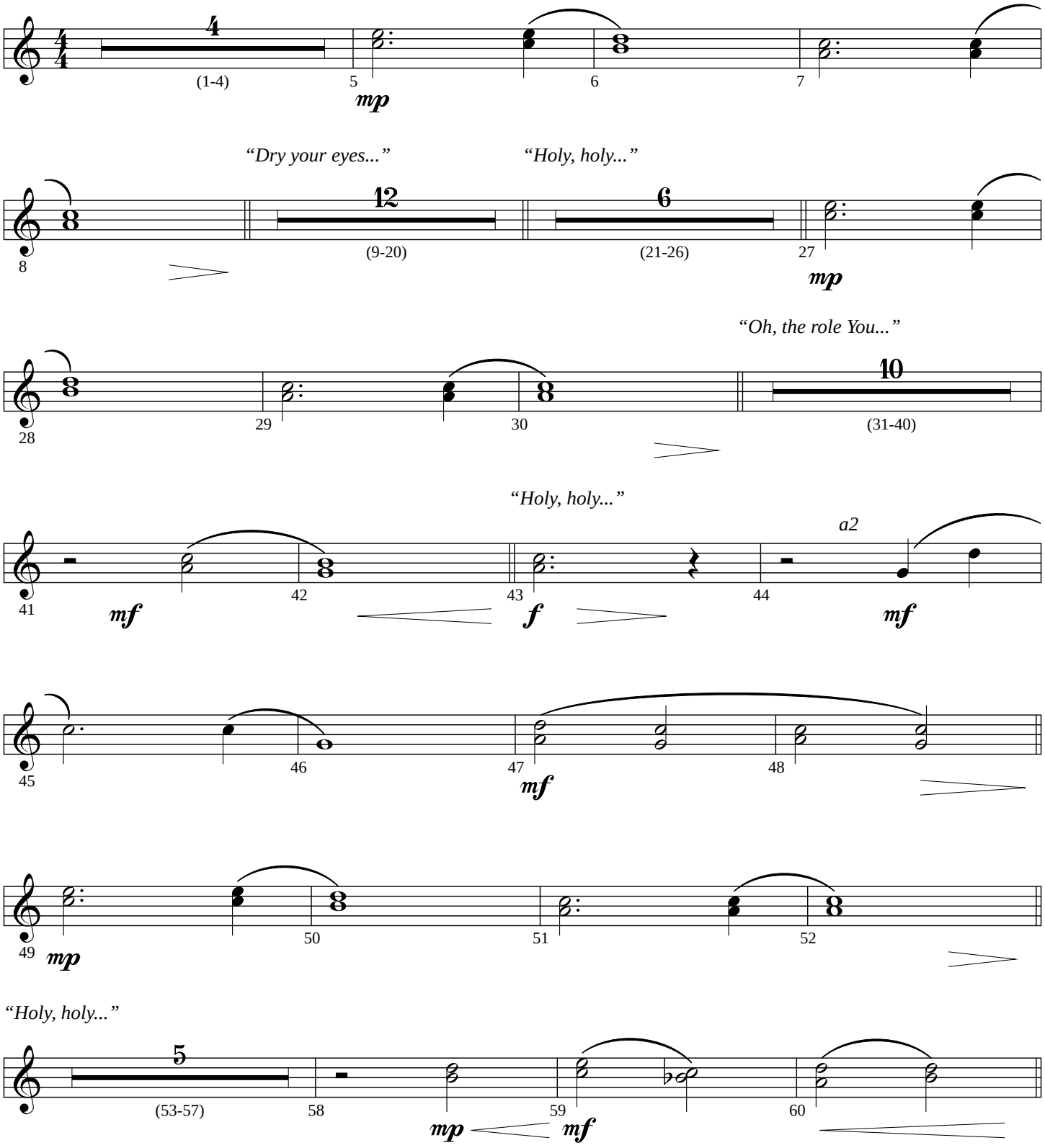

© 2012 Word Music, LLC (ASCAP)/Upsurge Music, LLC (ASCAP) (admin. at CapitolCMGPublishing.com)/
No Gang Music Publishing (ASCAP) (admin. by Songs of Razor & Tie c/o Music Services/Amplify Publishing)
All Rights Reserved. Used by Permission.

Tenor Sax
Baritone T.C.
(doubles Trombone 1, 2)

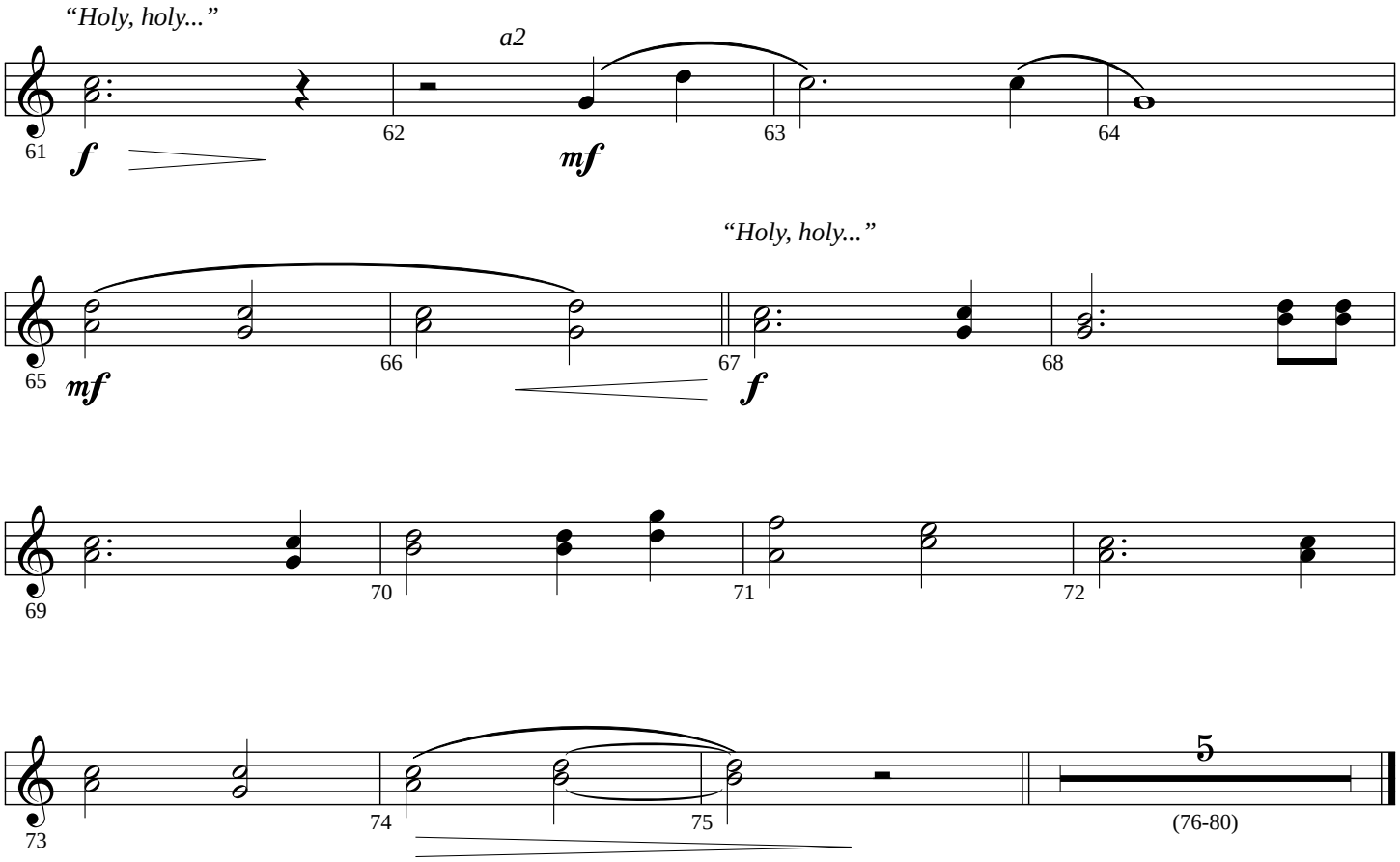

Baritone Sax
(doubles Tuba)

Bethlehem Skies

WORD MUSIC
Anthem Orchestration

Words and Music by
DARA JOY MACLEAN
Arranged and Orchestrated by
Daniel Semsen

Folk ballad ♩ **= 84**

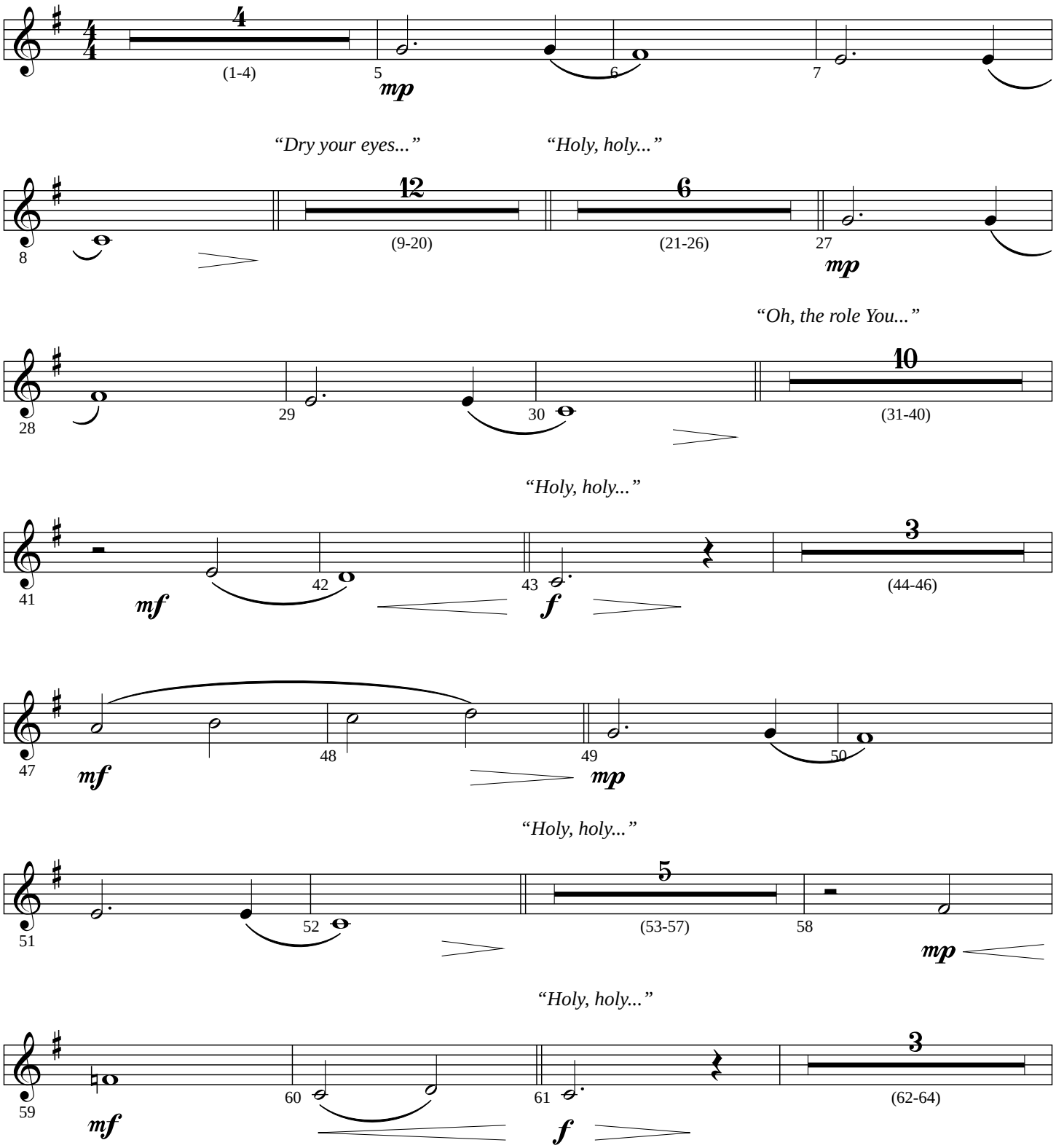

© 2012 Word Music, LLC (ASCAP)/Upsurge Music, LLC (ASCAP) (admin. at CapitolCMGPublishing.com)/
No Gang Music Publishing (ASCAP) (admin. by Songs of Razor & Tie c/o Music Services/Amplify Publishing)
All Rights Reserved. Used by Permission.

Baritone Sax

(doubles Tuba)

"Holy, holy..."

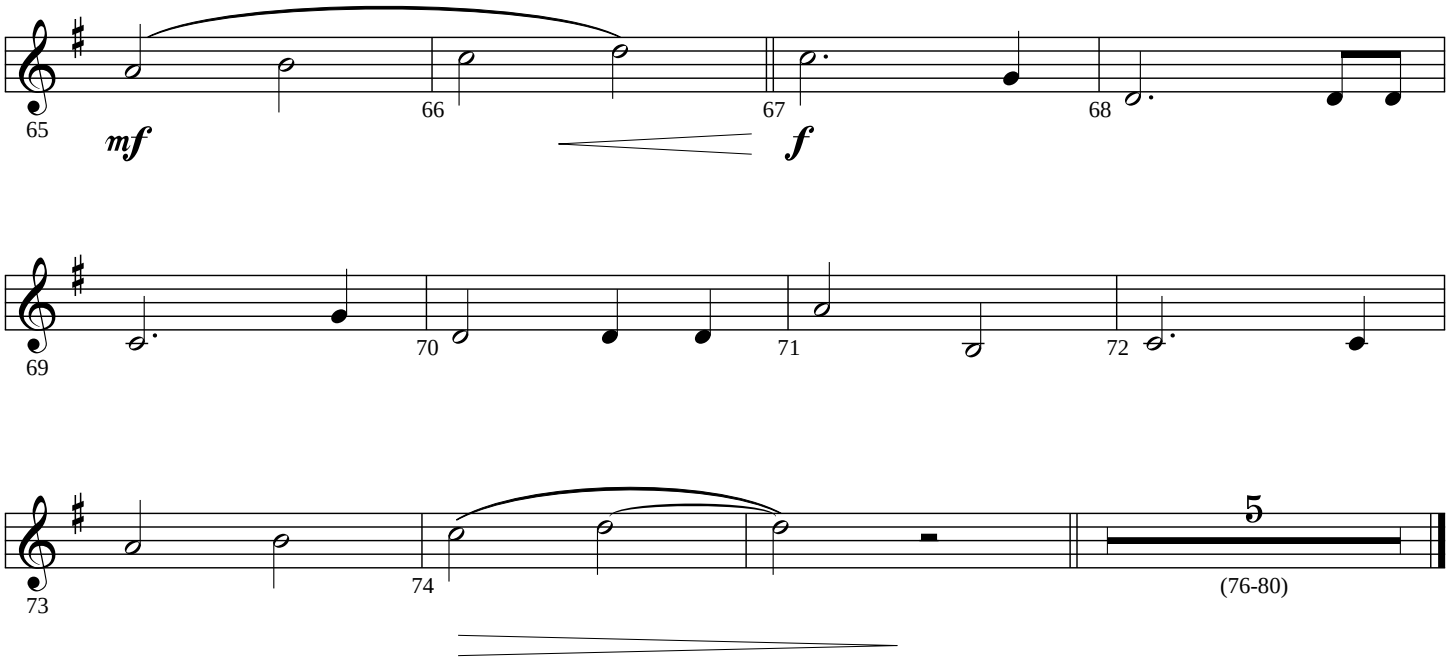

Violin 1
(Simplified)

Bethlehem Skies

WORD MUSIC
Anthem Orchestration

Words and Music by
DARA JOY MACLEAN
Arranged and Orchestrated by
Daniel Semsen

Folk ballad ♩ **= 84**

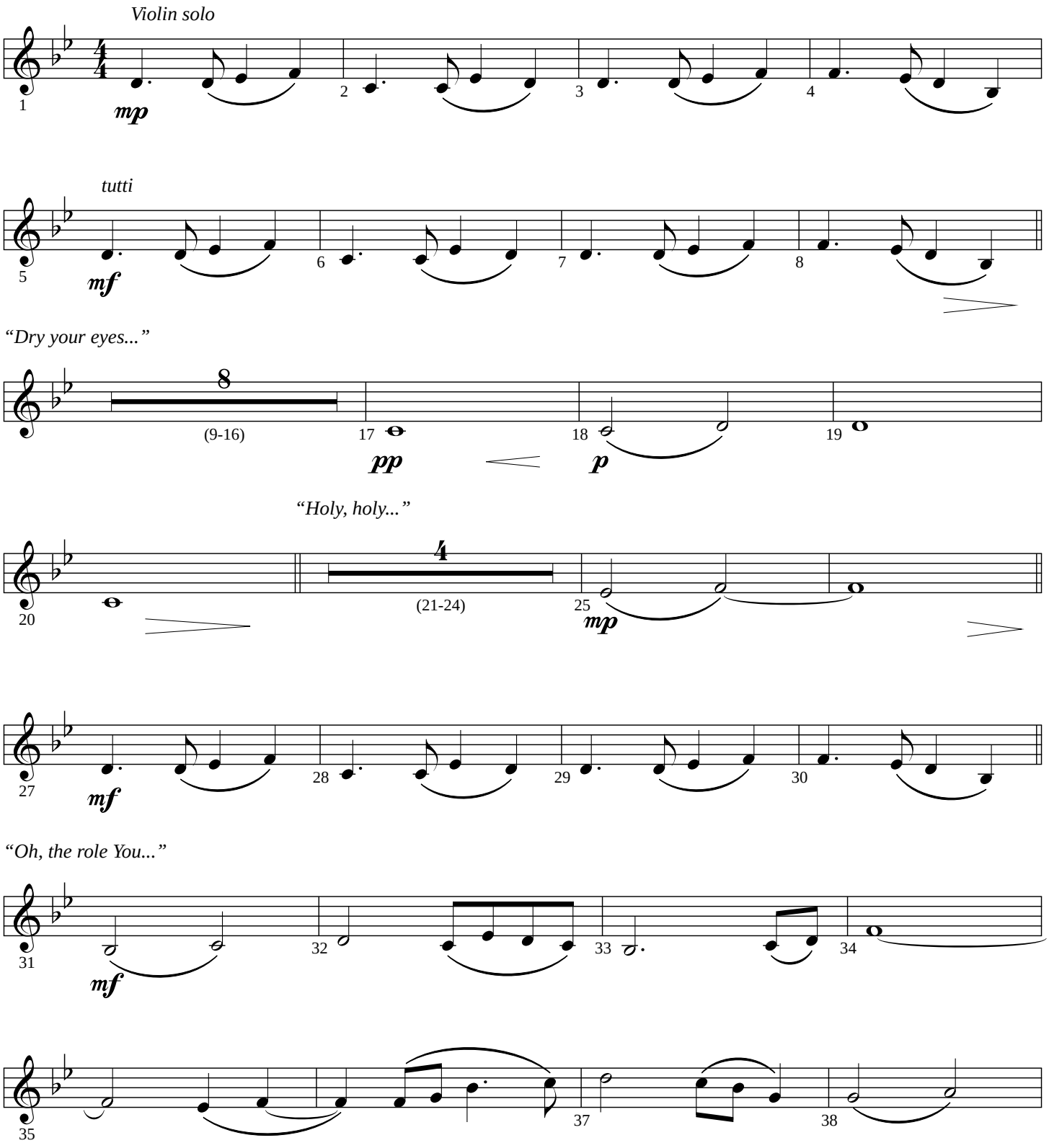

© 2012 Word Music, LLC (ASCAP)/Upsurge Music, LLC (ASCAP) (admin. at CapitolCMGPublishing.com)/
No Gang Music Publishing (ASCAP) (admin. by Songs of Razor & Tie c/o Music Services/Amplify Publishing)
All Rights Reserved. Used by Permission.

Violin 1
(Simplified)

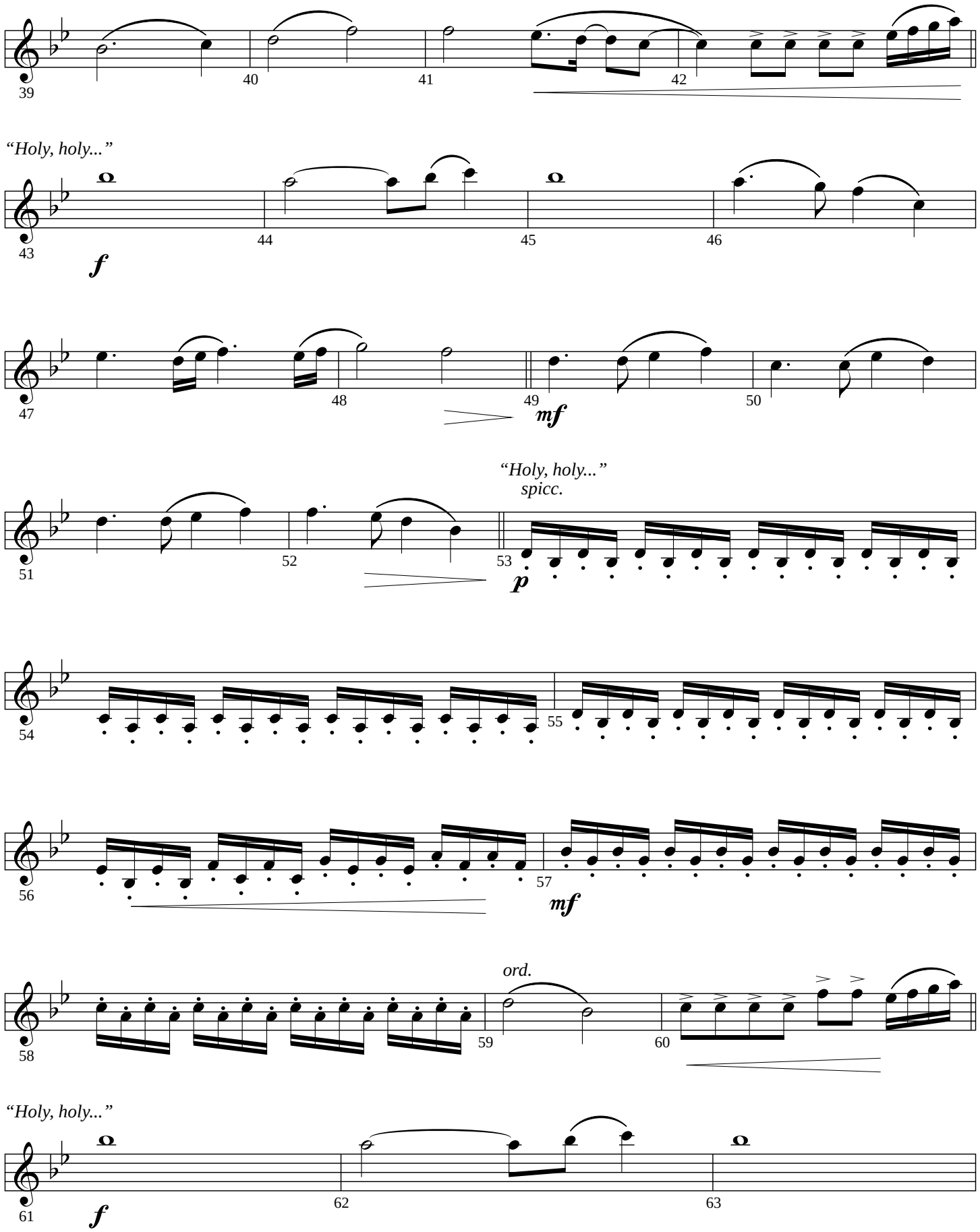

Violin 1
(Simplified)

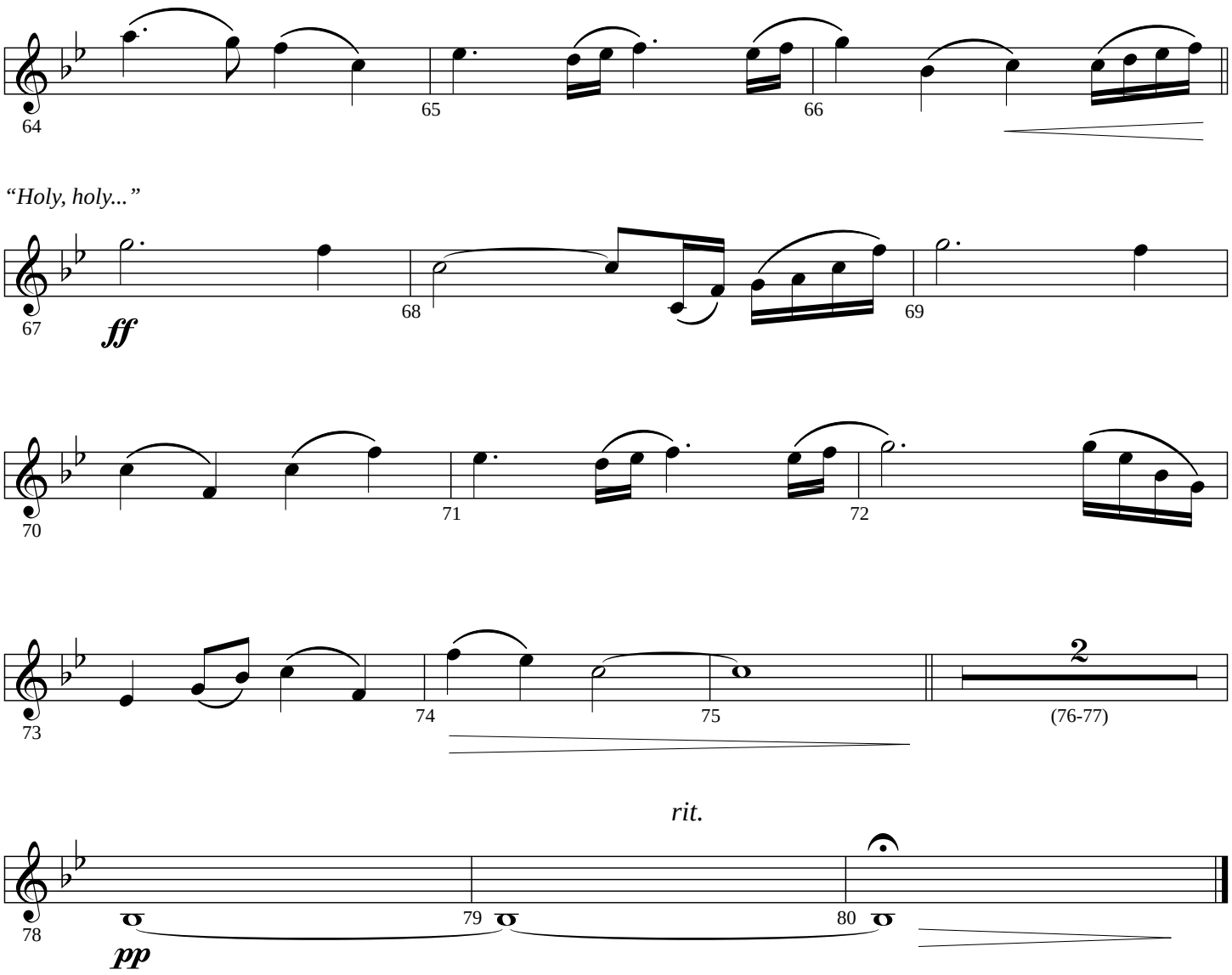

Violin 2
(Simplified)

Bethlehem Skies

WORD MUSIC
Anthem Orchestration

Words and Music by
DARA JOY MACLEAN
Arranged and Orchestrated by
Daniel Semsen

Folk ballad ♩ **= 84**

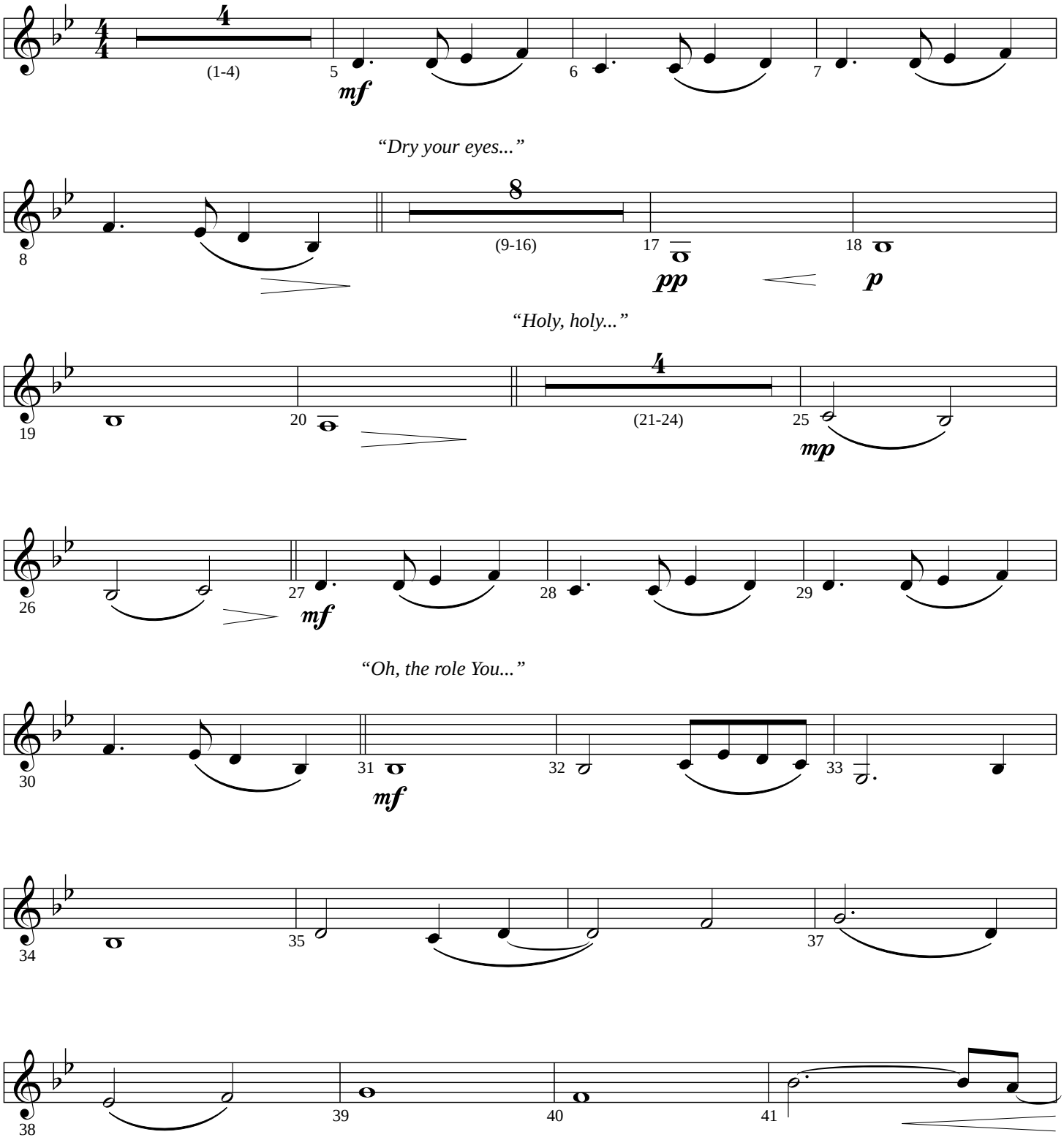

© 2012 Word Music, LLC (ASCAP)/Upsurge Music, LLC (ASCAP) (admin. at CapitolCMGPublishing.com)/
No Gang Music Publishing (ASCAP) (admin. by Songs of Razor & Tie c/o Music Services/Amplify Publishing)
All Rights Reserved. Used by Permission.

Violin 2
(Simplified)

"Holy, holy..."

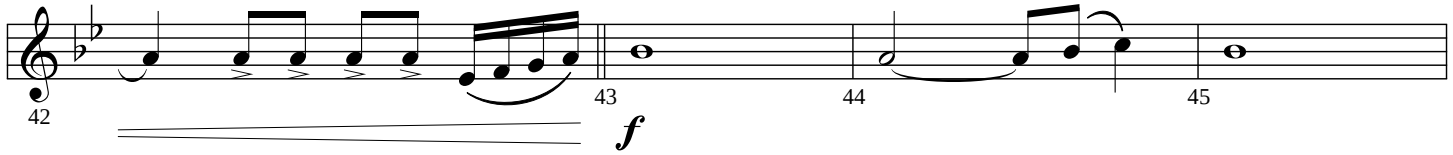

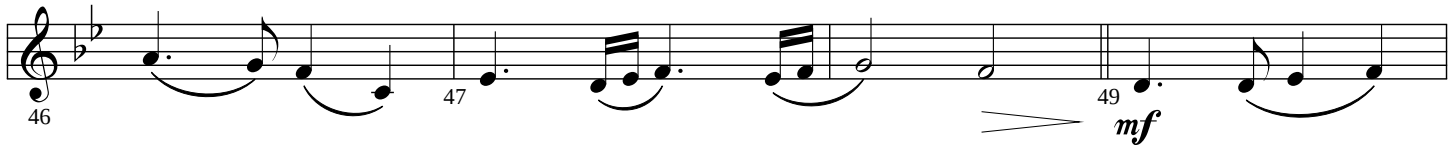

"Holy, holy..."
spicc.

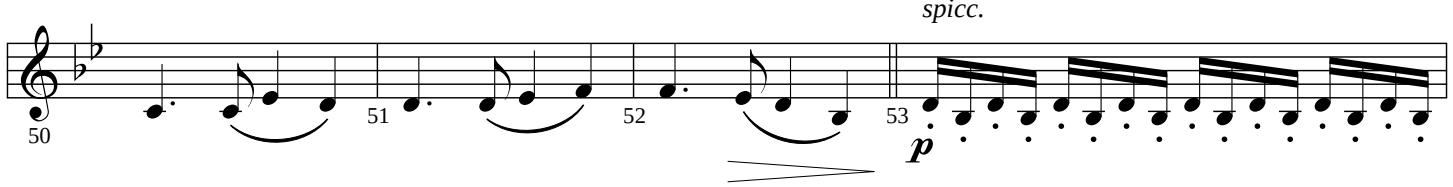

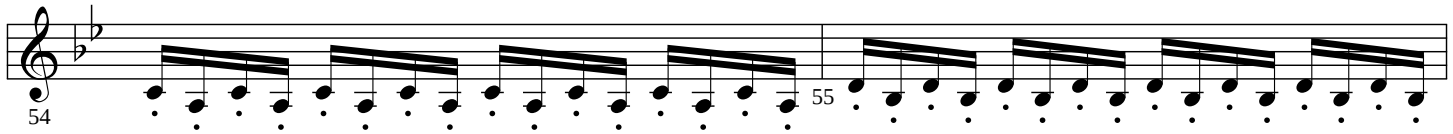

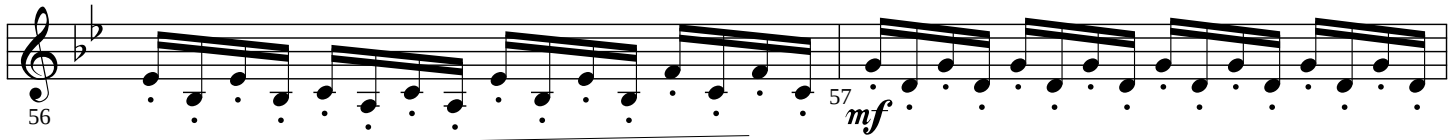

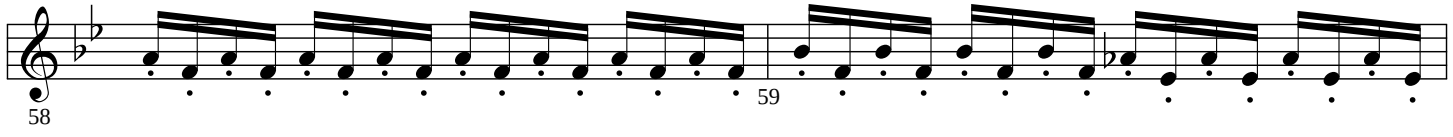

"Holy, holy..."

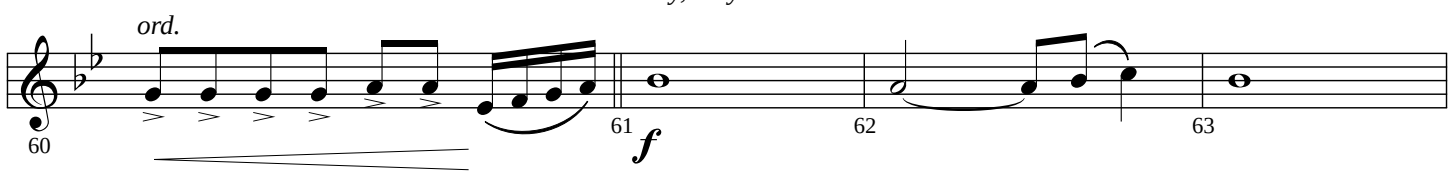

Violin 2

(Simplified)

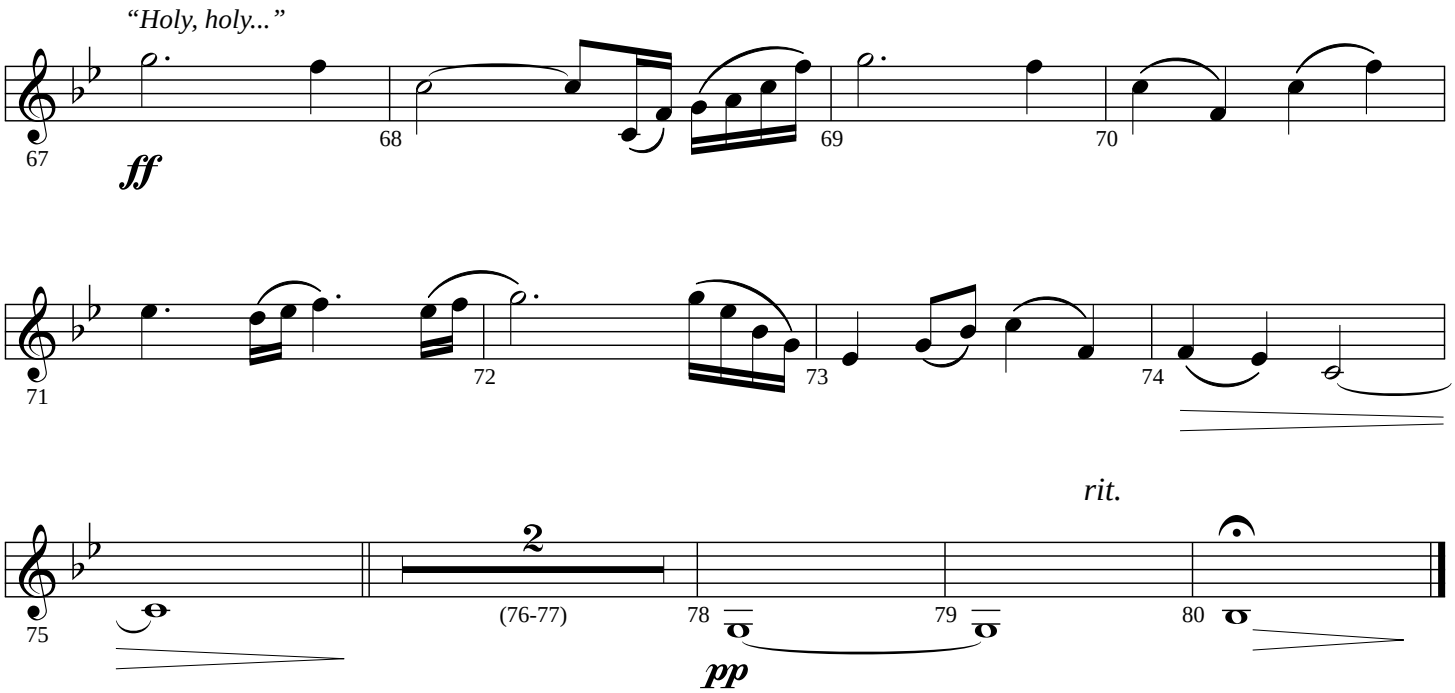

Viola
(Simplified)

Bethlehem Skies

WORD MUSIC
Anthem Orchestration

Words and Music by
DARA JOY MACLEAN
Arranged and Orchestrated by
Daniel Semsen

Folk ballad ♩ **= 84**

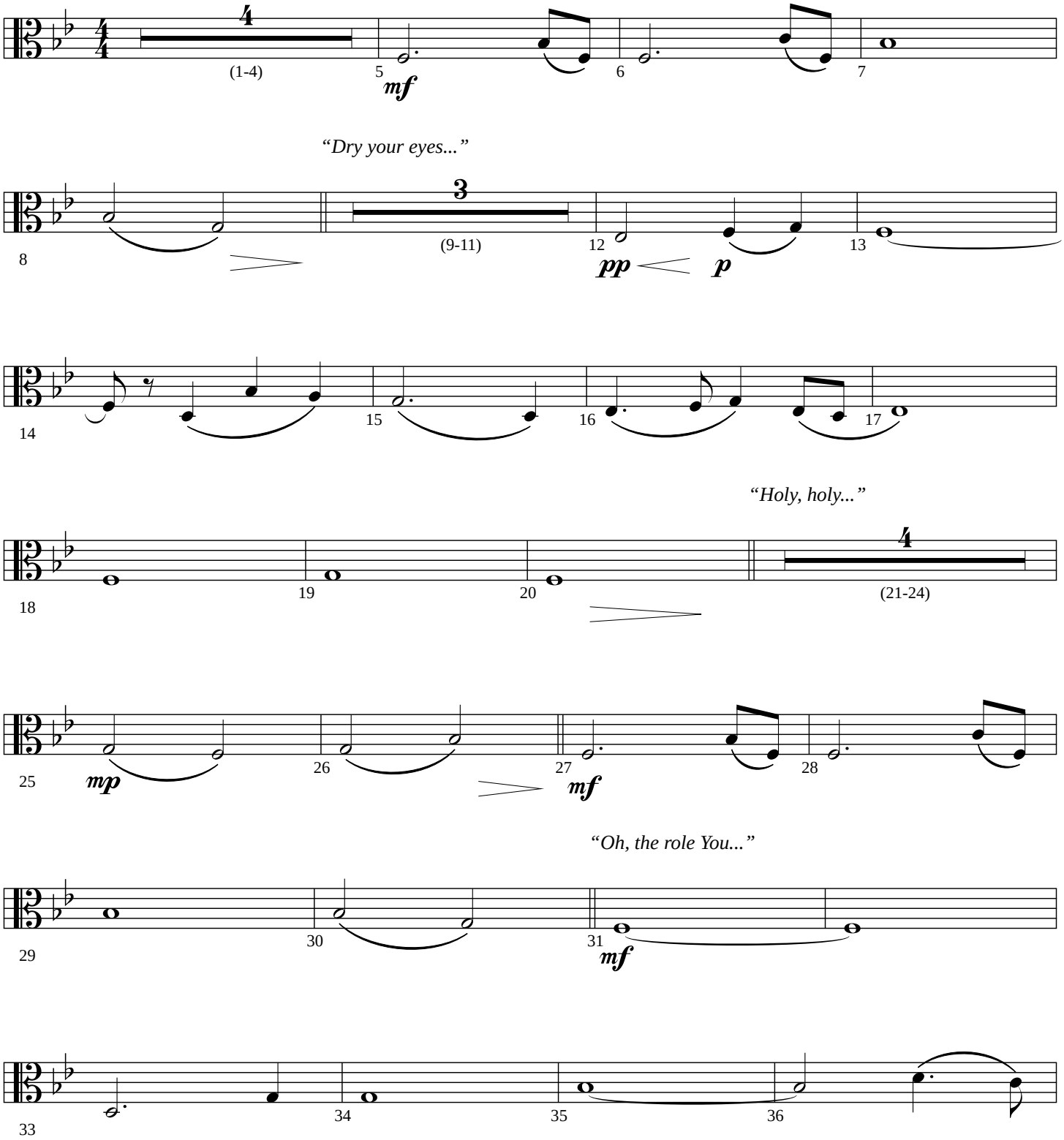

© 2012 Word Music, LLC (ASCAP)/Upsurge Music, LLC (ASCAP) (admin. at CapitolCMGPublishing.com)/
No Gang Music Publishing (ASCAP) (admin. by Songs of Razor & Tie c/o Music Services/Amplify Publishing)
All Rights Reserved. Used by Permission.

Viola
(Simplified)

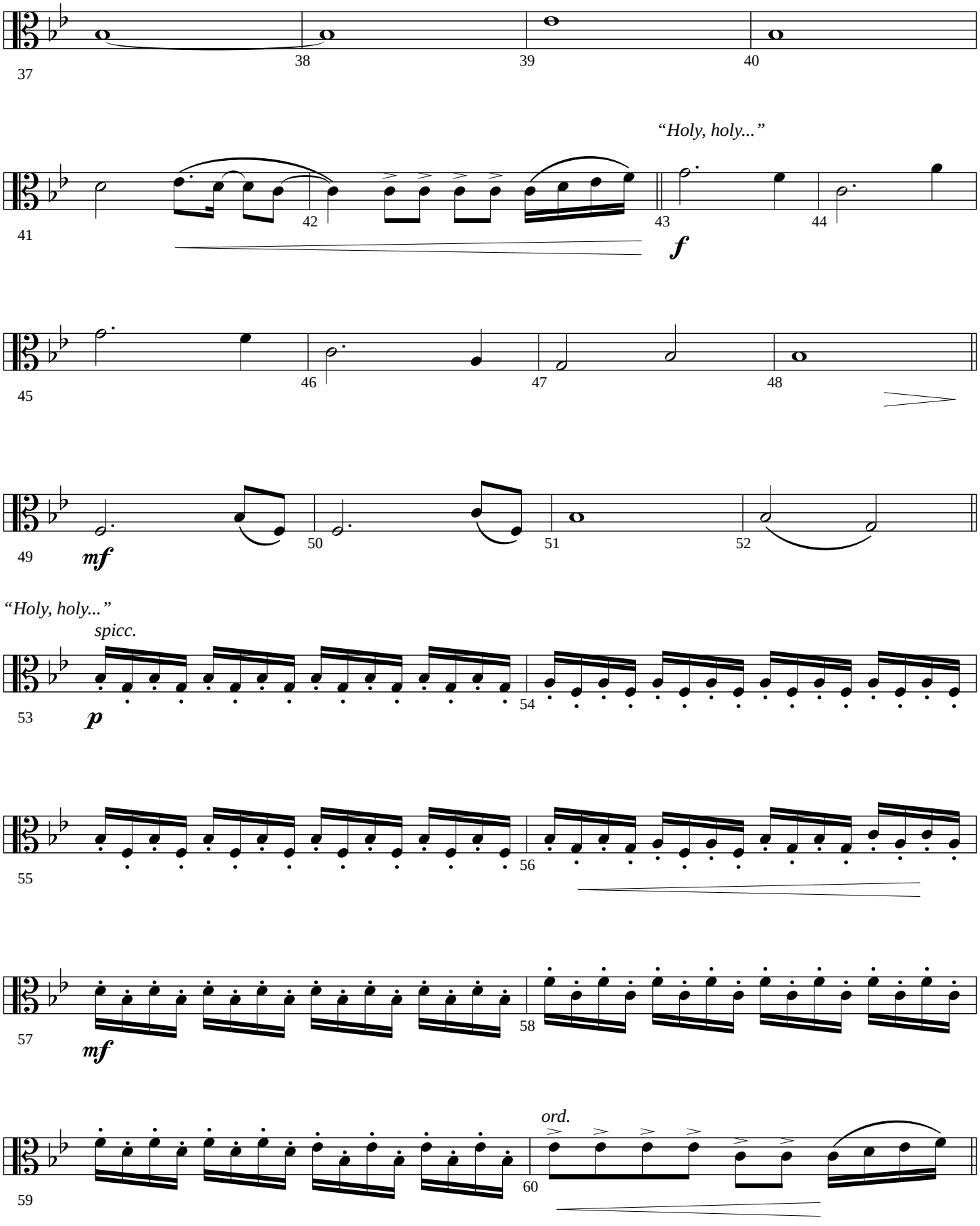

Viola

(Simplified)

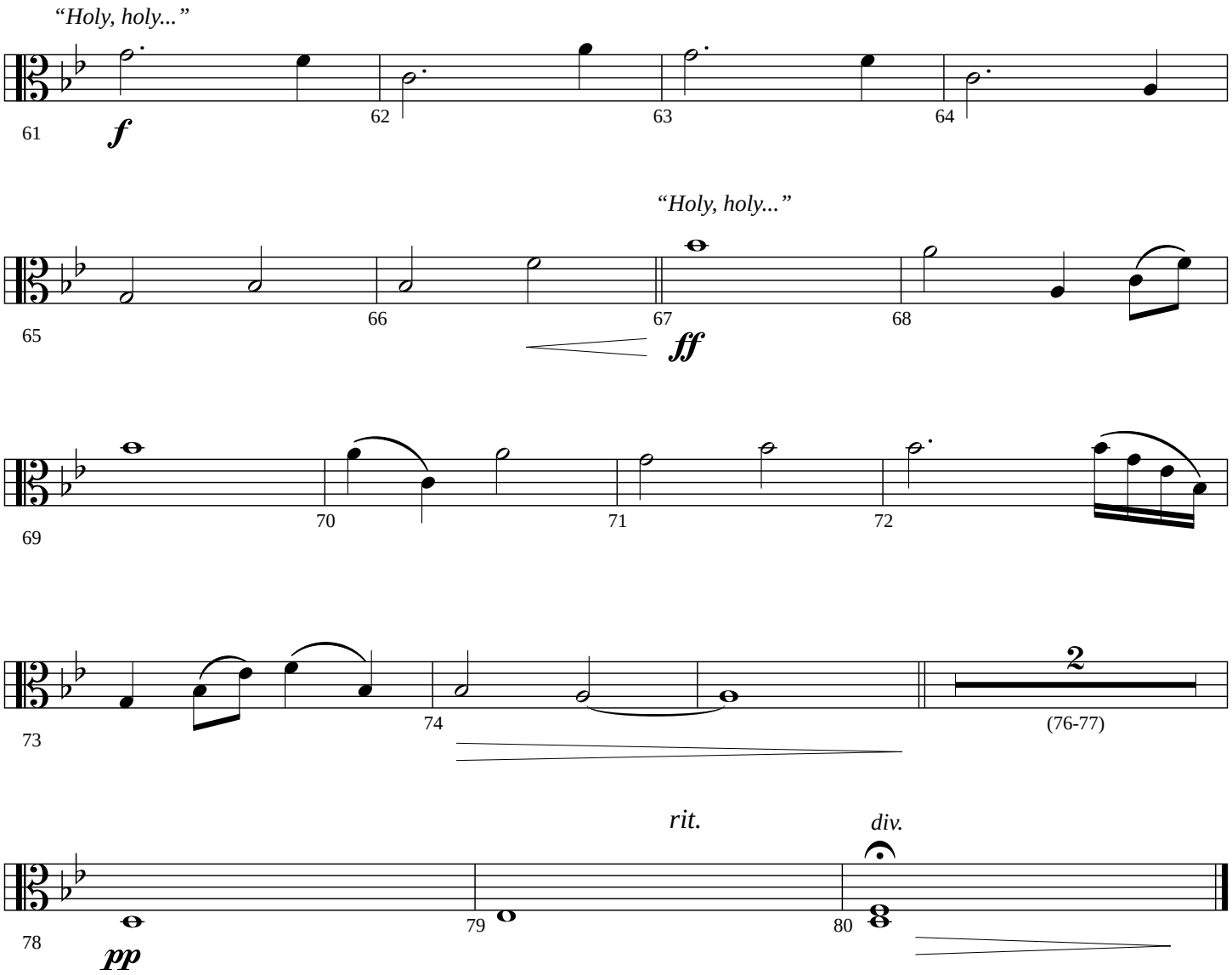

String Reduction

Bethlehem Skies

WORD MUSIC
Anthem Orchestration

Words and Music by
DARA JOY MACLEAN
Arranged and Orchestrated by
Daniel Semsen

Folk ballad ♩ **= 84**

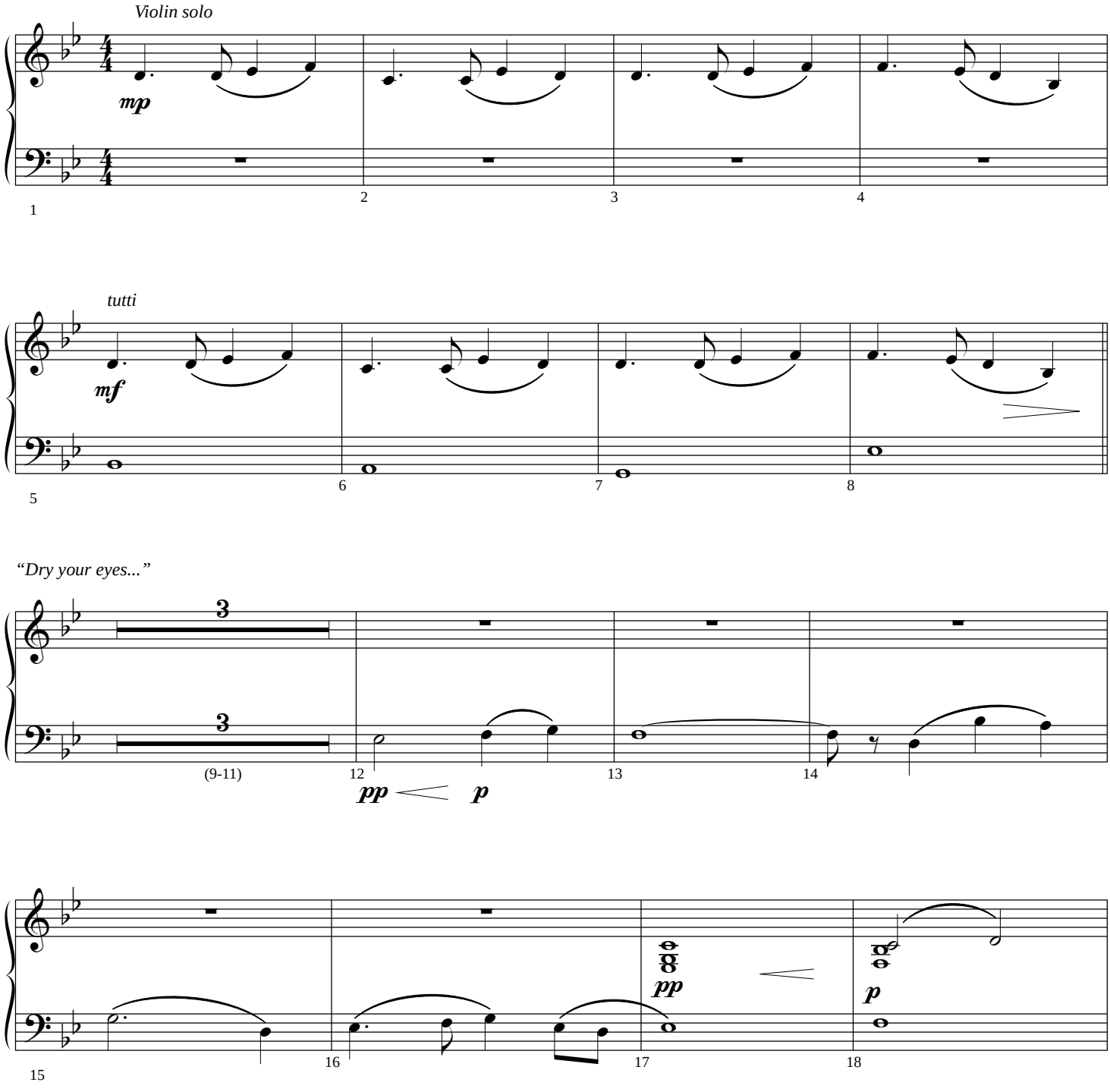

© 2012 Word Music, LLC (ASCAP)/Upsurge Music, LLC (ASCAP) (admin. at CapitolCMGPublishing.com)/
No Gang Music Publishing (ASCAP) (admin. by Songs of Razor & Tie c/o Music Services/Amplify Publishing)
All Rights Reserved. Used by Permission.

String Reduction

"Holy, holy..."

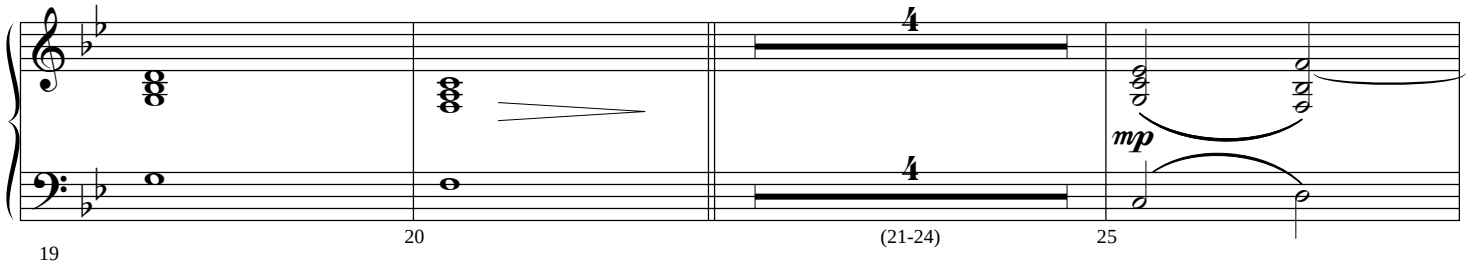

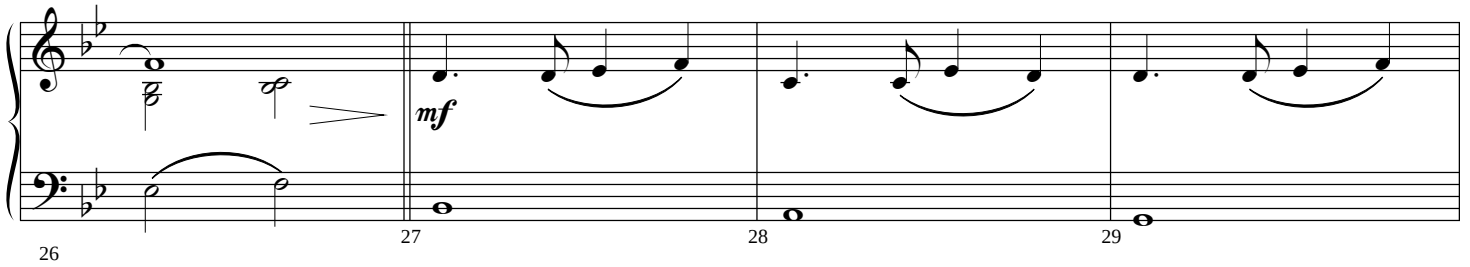

"Oh, the role You..."

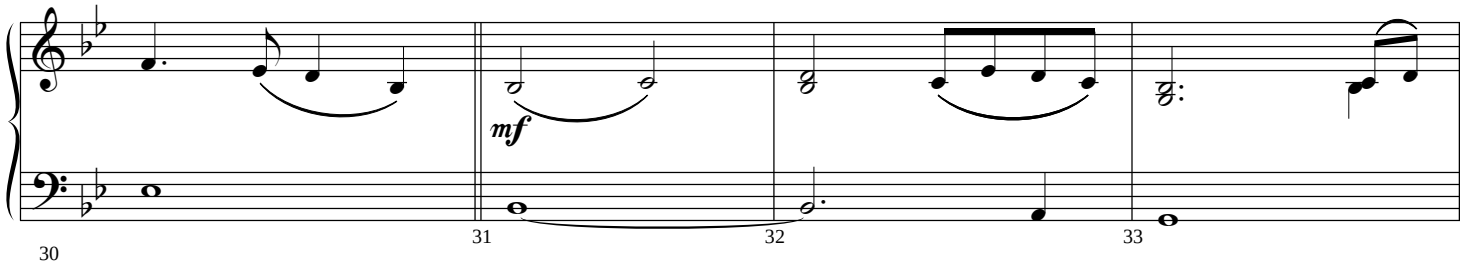

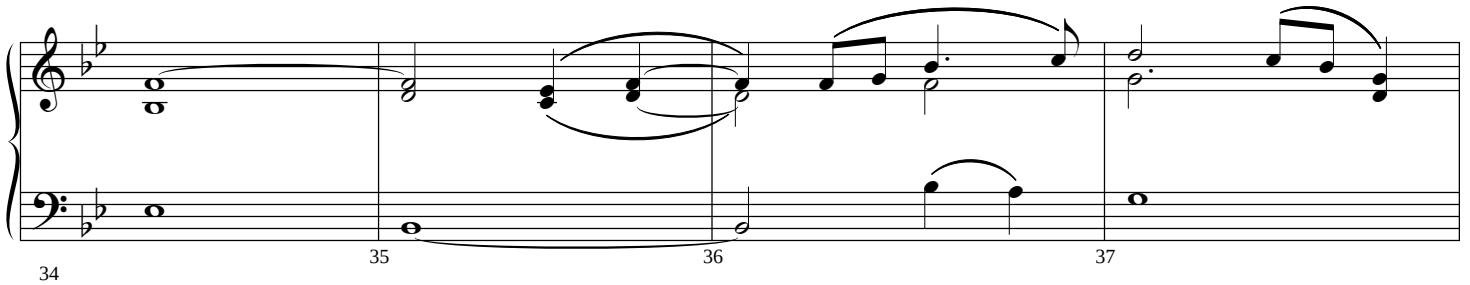

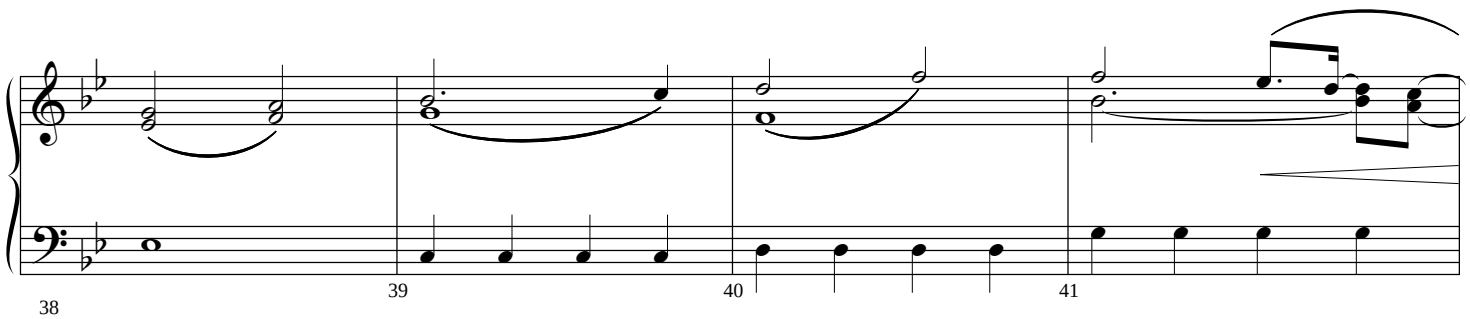

String Reduction

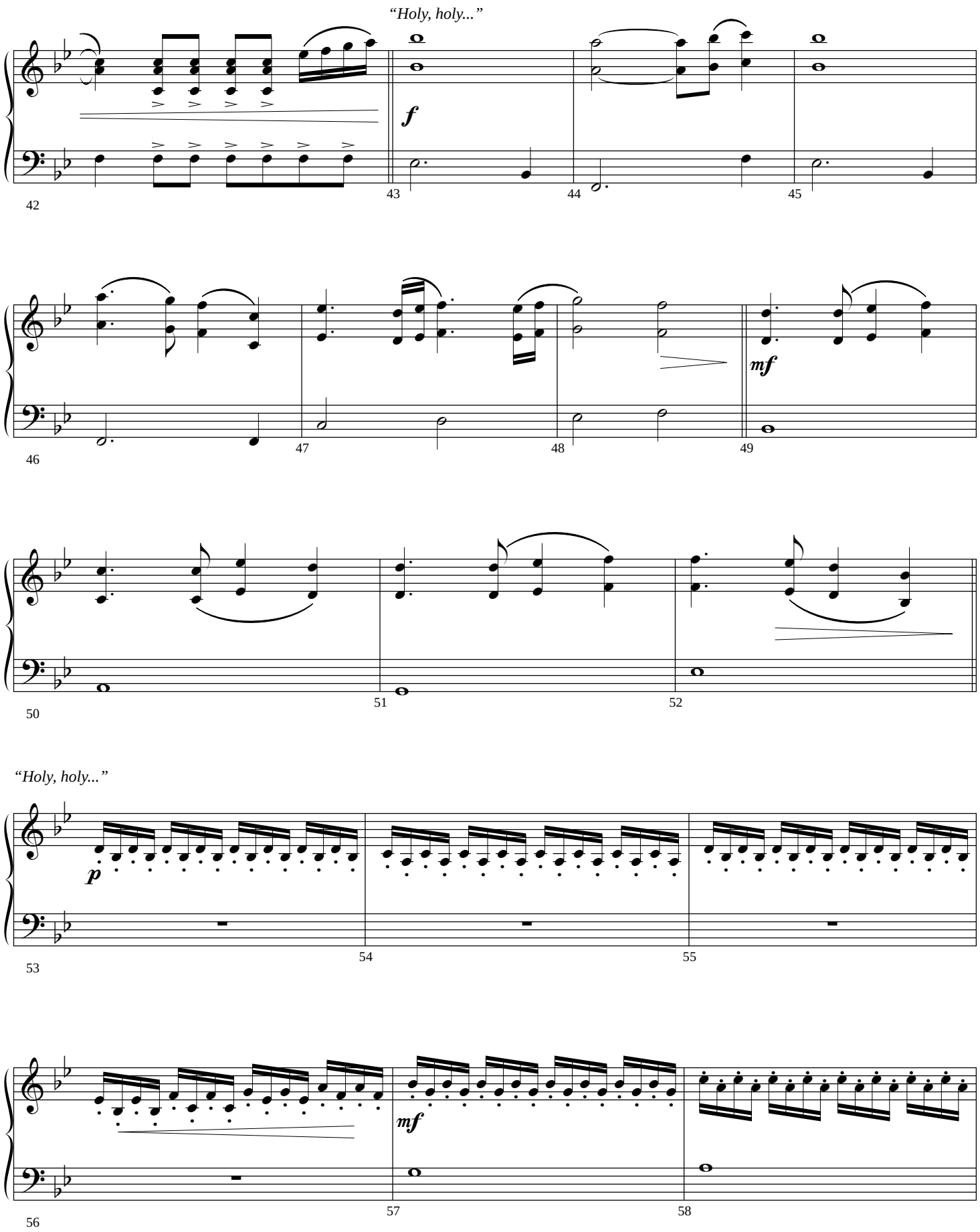
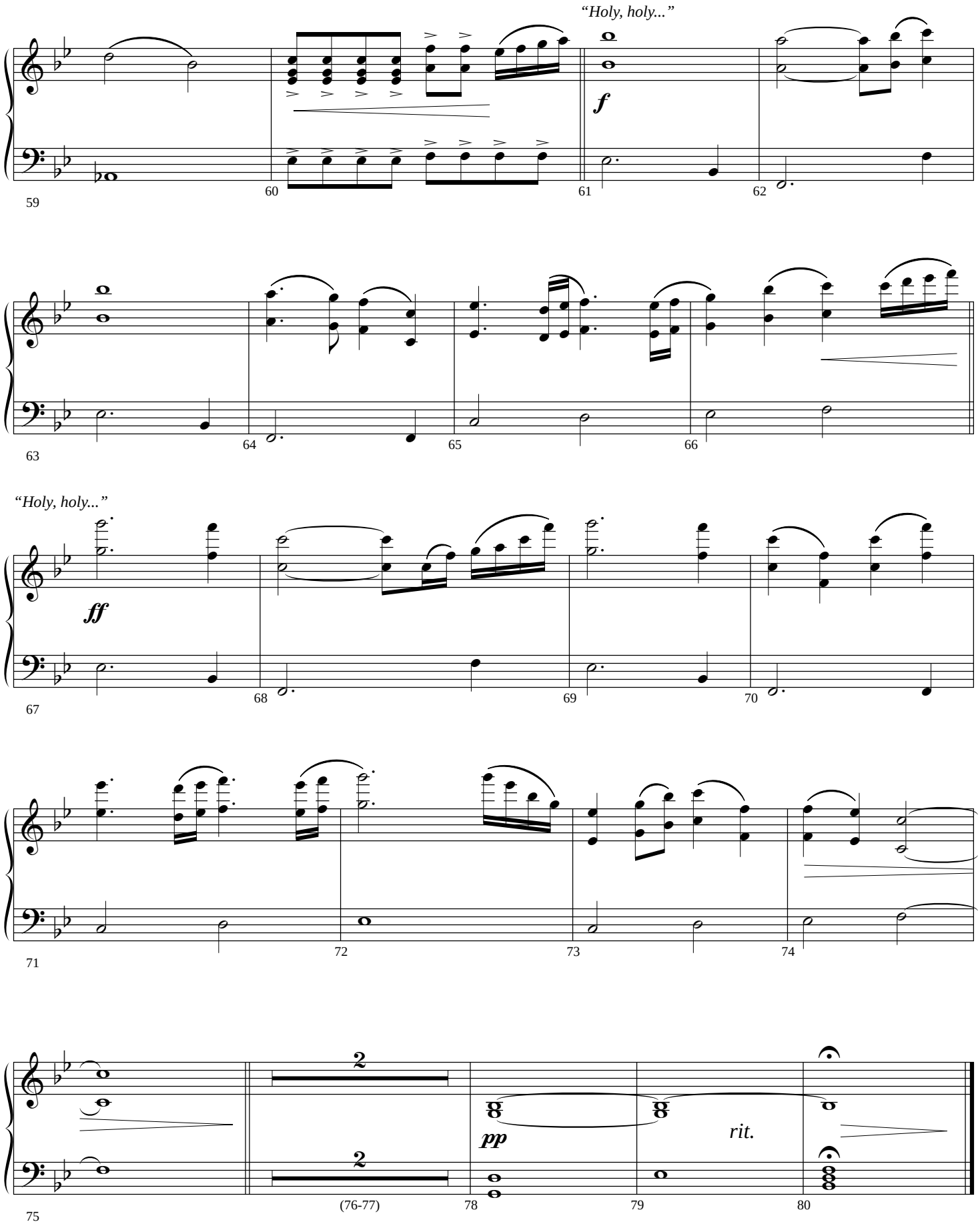
String Reduction